Machine Translated by Google

A. T. Hovannessian

Raw Eating

Finally, the cure of all diseases is discovered
Raw Veganism is the only treatment

There is no disease for Humans

The reasons of illnesses are: animal products consumption,
eating cooked stuffs, taking medicines and chemichals

By "Raw-Eating", all simple or heavy sicknesses will be cured

There is no food shortage, even there is a groceration,
Raw vegetables & fruits are the only real foods

Carnage and animal eating
turns people into senseless brutal beasts

Tehran

Machine Translated by Google

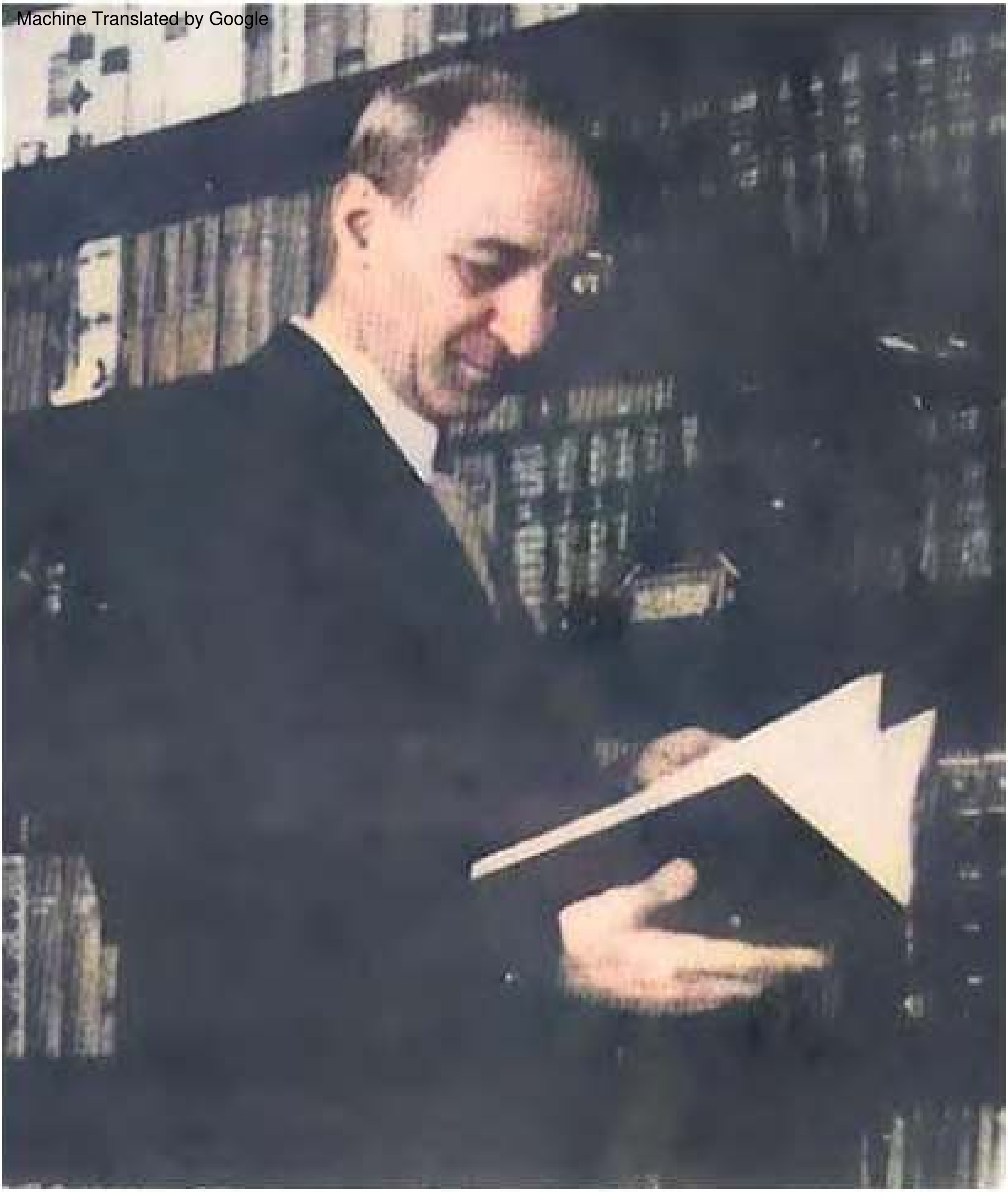

[illegible]
[illegible]
[illegible]
[illegible]
[illegible]

Machine Translated by Google

ꯑꯔꯁꯥꯚꯤꯔ ꯇꯦꯔ-ꯍꯣꯚꯥꯅꯦꯁꯤꯌꯥꯟ (ꯑꯦ.ꯇꯤ.ꯑꯦꯃ.ꯑꯣꯁ.ꯑꯥ.ꯒꯤ.)

RAW-EATING ꯁꯣꯕꯦ꯫

ꯇꯦꯁꯔꯦ, ꯑꯃꯥꯗ-ꯑꯃꯁꯨꯡ ꯑꯍꯥꯡꯕ ꯃꯥꯍꯥꯀꯅꯤꯕꯒꯤ ꯃꯔꯤ ꯑꯥꯍꯕ ꯑꯅꯕ ꯍꯅꯥꯏ ꯑꯍꯦ꯫

ꯑꯥꯔꯕꯔ ꯑꯍꯥꯡꯕ ꯃꯁꯔꯦꯕ ꯁꯣꯕꯦ RAW-EATING

RAW-EATING ꯒꯤ ꯃꯔꯥꯃꯒꯤ ꯑꯃꯤ ꯍꯕꯦꯍꯕꯒꯤ ꯅꯥꯡꯂꯨꯃꯃꯥ ꯑꯍꯥꯡꯕ...

ꯍꯅꯥꯏ ꯑꯃꯤꯕꯦ ꯍꯕꯦꯍꯕꯒꯤ ꯍꯤꯑꯥꯍꯕꯒꯤ ꯆꯕꯗ ꯁꯣꯕꯦ꯫

ꯒꯔꯅꯦ: ꯍꯅꯤꯃ ꯀꯂꯨꯕ ꯑꯥꯕꯤꯃꯦ ꯔꯤꯒꯍꯅ ꯁꯣꯔꯕ + ꯃꯔꯃꯤꯁꯦ ꯆ ꯑꯥꯕꯤꯃꯦ (꯱꯹꯶꯷) &

“ꯂꯨꯗ ꯍꯁꯤꯗ, ꯑꯥ ꯕꯥꯕꯅꯤ ꯑꯥꯕꯤꯗꯃꯦ” (꯱꯹꯶꯰) ꯄꯁꯔꯦ ꯍꯤꯗꯆꯥꯅꯕ ꯃꯔꯃꯤꯁꯦ ꯇꯍꯔꯤꯗ ꯇꯍꯔꯤꯗ ꯑꯃꯤ ꯍꯅꯤꯃꯥ

ꯄꯦꯕꯥꯂꯔꯤ꯫

Machine Translated by Google

ꯃꯅꯦꯛꯂꯣꯤꯕ꯫

ꯖꯣꯔ꯭ꯖ ꯑꯣꯔꯋꯦꯂꯒꯤ ꯃꯃꯤꯡꯒꯤ ꯂꯥꯏꯔꯤꯛ

PART ONE ꯑꯍꯥꯅꯕꯗꯤ꯫

ꯑꯣꯏꯗꯨ ꯕꯥ-ꯃꯅꯥꯤꯕꯒꯤ ꯂꯩꯃꯇꯦꯥꯟ ꯑꯃꯁꯤ ꯃꯕꯍꯗꯨ ꯃꯗꯨꯃꯤꯕꯒꯣ................................2

ꯖꯣꯑꯅꯕꯤ ꯃ꯭ꯂꯤꯕꯍꯑꯃꯤ ꯃꯖꯤꯁꯤꯑꯣꯇꯥꯟ ꯑꯥꯔꯕꯣꯁꯟ ꯑꯃꯤ ꯃꯟꯗꯤꯗꯤꯔꯕꯗꯨ ꯗꯣꯔꯆꯥꯃꯔꯨ ꯕꯥ ꯍꯣꯅꯕꯤꯔꯣꯟ ꯔ꯭ꯍꯗꯍꯑꯃꯤ ꯃ꯭ꯗꯤꯖꯥꯕꯍ ꯁꯔꯗꯨꯃꯒꯤ ꯍꯅꯦ ꯔꯥꯟꯗꯤ꯫

ꯑꯃꯆꯣꯑꯗꯗꯨ ꯑꯍꯂ꯭ꯑ ꯗꯃꯥꯃꯗꯗꯨ ꯗ꯭ꯔꯕꯤꯁꯗꯒꯤ ꯗꯔꯗꯨꯁꯤꯑ..꯹

ꯃꯣꯇꯁꯕ ꯁꯣꯟ ꯑꯁꯤ ꯀꯤꯗꯣꯗꯣꯕꯣꯅꯣꯀ ꯖ꯭ꯀꯃꯤ ꯑꯃꯆꯣꯑꯗꯕ ꯍꯦꯗꯤ.........................,,,..꯷

ꯅꯑ ꯆꯥꯑꯕ ꯔꯤꯇꯗꯃꯁꯤꯑꯒꯤ ꯗꯂ ꯑꯁꯤ ꯗꯍꯔꯌ-ꯂꯗꯌ ꯔ꯭ꯍꯗꯍꯑꯃꯤ ꯍꯗ꯭ꯑꯀ ꯃ꯭ꯕꯃꯀꯒꯤ ꯃ꯭ꯀꯥꯑꯆꯤꯗꯤꯌꯃ ꯑꯥꯃ꯫

ꯅꯑ ꯆꯥꯑꯕ ꯔꯤꯇꯗꯑꯃꯤ ꯀꯤꯍꯇꯀ ꯑꯁꯤ ꯗꯍꯑꯑꯀ ꯃꯥꯌꯑꯍꯀꯕ ꯗꯌꯅꯣ

ꯅꯑ ꯆꯥꯑꯕꯗꯨ ꯍꯤꯑꯥꯃꯕꯒꯤ ꯑꯥꯕꯒꯗꯁꯤꯑ꯭ꯕ ꯍꯃꯥꯔꯒꯤ ꯗꯥꯕꯍꯣꯟ ꯃꯣꯔꯁꯤꯅꯤꯒꯤ ꯍꯅꯥꯐ ꯑ꯭ꯂꯍꯀꯒꯤ ꯍꯕꯤ ꯖꯤꯗ꯭ꯕꯀ ꯆꯕꯑ ꯅꯥꯗꯕ ꯖꯥꯕꯁ ꯅꯥꯃ꯫

ꯍꯤꯑꯥꯃꯕꯒꯤ ꯍꯔꯤ ꯑꯥꯃꯕ ꯔꯤꯇꯗꯑ ꯑꯁꯤ ꯑꯤꯑꯗꯤꯕ ꯁꯣꯗꯁꯤꯑꯗꯨ ꯁꯣꯐꯕꯗꯤ, ꯍꯂ ꯍꯆꯇꯅ ꯂꯑꯥꯕꯥꯃꯀꯕꯗꯤ.................꯱꯲

ꯁꯥꯕꯌ-ꯂꯃꯌꯗꯣꯁ ꯑꯁꯤ ꯍꯣꯀꯤꯃꯣꯟ ꯂꯃꯇꯁꯃꯤ ꯃ꯭ꯕꯃꯀꯒꯤ ꯅꯖ꯭ꯕ ꯑꯁꯥꯃꯕ ꯑꯍꯗꯤ...............................15

ꯅꯑ ꯆꯥꯑꯕ ꯍꯤꯑꯥꯃ ꯑꯍꯒꯤ ꯑꯁ꯭ꯐꯕ ꯑꯁꯤ ꯑꯖꯕ ꯑꯃꯁꯣꯗꯒꯤ ꯃ꯭ꯕꯃꯅꯣꯕꯤꯔꯦ ꯑꯍ ꯑꯥꯃꯗꯨ ꯗꯅꯕ ꯔꯦꯀꯣ..16

ꯍꯀ ꯍꯤꯃꯤꯕ ꯕꯥ ꯍꯣꯅꯕꯤꯔꯣꯗꯁꯤꯑꯒꯤ ꯍꯑ꯭ꯌ ꯁꯤꯗꯕ ꯑꯤꯀꯑ ꯑꯍꯌꯅꯗꯨ ꯅꯕ ꯆꯍꯀꯣ.................18

ꯃ꯭ꯑ-ꯃꯅꯤꯑ ꯑꯍꯁ꯭ꯑ ꯀ꯭ꯕꯒ ꯆꯣꯕꯔꯤꯗꯨ ꯍꯤꯑꯥꯃꯕꯒꯤ ꯗꯅꯤ ꯑꯁꯤ꯭ꯕ ꯍꯔ꯭ꯑ ꯖꯗꯨ ꯍꯤꯑꯑꯇ
ꯅꯃꯑꯗꯕꯀ ꯗ꯭ꯂꯤꯑꯗꯤ...22

ꯍꯑꯂꯒꯤ ꯑꯥꯃꯕ ꯔꯤꯇꯗꯃꯁꯤꯑ ꯑꯁꯤ ꯀꯥꯑꯅꯕꯁꯤꯑꯗꯨ ꯂ꯭ꯔꯗꯒꯤ ꯍꯅꯐ ꯃꯕꯒꯤ ꯑꯥꯃꯕ ꯆꯣꯕꯔꯤꯒꯤ
ꯔꯤꯐꯕ ꯑꯥꯃꯗꯨ ꯁꯤꯗꯤꯇꯗꯕꯥꯃꯀꯕꯗꯤ

ꯑꯃꯥꯔꯗꯨ ꯍꯤꯑꯥꯃꯕꯒꯤ ꯕꯥ ꯍꯣꯅꯕꯤꯔꯣꯗꯁꯤꯑꯒꯤ ꯃꯇꯅꯤꯒ꯭ꯕꯅꯤꯀ ꯃꯀꯆꯀ ꯁꯥꯃꯑꯅꯗꯥꯃꯀꯕꯗꯤ.................꯲꯹

Machine Translated by Google

ꯆꯔꯆꯇꯤꯗ ꯑꯇꯤ ꯃꯔꯆꯦ ꯀꯦꯃꯀꯡ...31

ꯑꯍꯥꯡ ꯑꯍꯩ ꯂꯩꯗ ꯊꯦꯗꯕꯅ ꯇꯤꯇꯤꯟꯅꯕ ꯔꯕ ꯃꯈꯤꯍꯥꯇꯤꯗꯒꯤ ꯍꯕꯍꯥꯒꯤ ꯏꯊꯣꯕ ꯊꯣꯑꯗꯅꯤ..................38

ꯒꯪꯇꯨꯈꯦꯆꯨꯈꯦꯇ ꯕꯍꯑꯦꯆꯦꯇꯤꯇꯣꯇꯤꯗꯆ ꯍꯄꯣꯇꯆ ꯑꯇꯦꯍꯕ ꯑꯍꯤ ꯣꯍꯤ ꯄꯔꯕ ꯀꯈꯍꯤ ꯣꯒꯥꯕꯅꯤ....................꯴꯲

ꯑꯍꯥꯡ ꯑꯍꯆ ꯂꯩꯗ ꯊꯦꯗꯕ ꯂꯤꯅꯆꯃꯇꯤꯗꯒꯤ ꯍꯇꯗ ꯑꯁ ꯔꯍꯆ ꯆꯗꯣꯗꯆ...................................43

ꯑꯒꯤ ꯍꯍꯗꯥ ꯑꯃꯕ ꯂꯩꯕꯒꯤ ꯊꯑꯦꯗ....................................꯴꯵

ꯍꯤꯑꯦꯍꯕꯒꯤ ꯏꯨꯣꯕ ꯆꯍꯂꯨ ꯑꯍꯇꯨꯗ ꯃꯈꯤꯍꯤꯅꯪꯇ ꯑꯪꯗꯣ ꯀꯍꯆꯍꯗ ꯑꯇꯤ ꯂꯩꯗ ꯊꯦꯗꯕꯒꯤ ꯍꯄꯅꯤ........꯴꯵

ꯕꯍꯣꯃꯤ ꯃꯅꯇꯪꯀꯣ ꯑꯇꯤ ꯍꯄꯦꯇꯒꯤ ꯑꯦꯍꯕ ꯍꯑꯦꯗꯥ ꯀꯤꯆꯕꯒꯤ ꯍꯑꯦꯗ ꯑꯇꯤꯆ ꯍꯄꯦꯇꯒꯤ ꯑꯦꯍꯕ ꯅꯔꯨꯈꯤꯇꯅꯒꯤ ꯍꯔꯨ ꯇꯤꯅꯕꯥ ꯆꯤꯍꯤꯨ ꯣꯒꯥꯕꯅꯤ

ꯑꯈꯣꯏꯇꯤꯑꯇ ꯒꯤꯣꯍꯤꯅ ꯑꯍꯇꯨꯗ ꯍꯤꯅꯈꯪꯆꯇꯤꯗ ꯇꯤꯆꯤꯅꯅꯕ ꯊꯤꯗꯆꯤꯅꯒꯥꯕꯅꯤ.................50

ꯑꯍꯥꯡꯇꯤꯗꯥ ꯑꯃꯕ ꯂꯕ ꯑꯍꯇꯨꯗ ꯑꯃꯕ ꯂꯩꯕꯒꯤ ꯄꯃꯇꯪꯆꯒꯤ ꯍꯈꯗꯣ ꯂꯗꯥꯔꯅꯕ ꯑꯇꯤ ꯂꯩꯗ ꯊꯦꯗꯕ ꯂꯤꯅꯆꯗ ꯂꯕꯆ ꯊꯦꯃꯄꯅꯕ ꯑꯍꯤꯗ-ꯑꯣ ꯑꯁ ꯃꯅꯏꯈꯔ ꯣꯅꯕꯒꯤ ꯍꯕꯍꯥꯒꯤ ꯏꯕ ꯀꯤꯔꯕꯅꯤ................55

ꯇꯍꯅꯣꯏꯇꯗ ꯍꯅꯇꯣꯤꯨꯇꯅꯇꯤꯗ ꯑꯍꯇꯨꯗ ꯕꯔꯨꯕ ꯆꯕ ꯈꯅꯔꯒꯤ ꯕꯥꯇꯤꯗꯆ ꯍꯍ ꯣꯆ ꯊꯪꯗꯊꯕ ꯆꯣꯆ ꯑꯃꯕ ꯂꯕꯒꯤ ꯇꯍꯇꯔ ꯑꯇꯤ ꯔꯪꯗꯇꯤꯅꯒꯥꯕꯅꯤ

ꯑꯁꯔꯕ ꯔ ꯑꯗꯕ ꯄꯔꯕꯇꯤ ꯀꯤꯀ ꯑꯍꯨꯣ ꯅꯨꯣꯪ...57

ꯍꯤꯑꯦꯍꯕꯒꯤ ꯏꯪꯗꯣꯈꯤꯒꯤꯍꯗꯣ ꯊꯔꯆꯤꯕ ꯈ ꯍꯪꯣꯈꯤꯔꯪꯆꯇꯤꯗ ꯍꯗꯄꯑ ꯣꯃꯄꯅꯕꯒꯤ ꯍꯔꯦꯗꯣ ꯑꯈꯍꯅꯒꯤ ꯑꯦꯍꯕ ꯑꯊꯤꯗꯕ ꯑꯍꯨꯣ ꯆꯣꯪ

ꯈ-ꯍꯣꯤꯗꯆ ꯀꯕꯅꯤꯗ ꯍꯃꯆꯍꯤꯍꯤ ꯑꯂꯕ ꯃꯑꯅꯕ ꯏꯄꯅꯅꯤ...............................꯵꯸

ꯍꯤꯀꯔ ꯍꯍꯤꯗꯍꯗꯆ ꯍꯄꯗꯃꯤ ꯄꯃꯂꯗꯒꯤ ꯑꯇꯪꯗꯕ ꯑꯍꯇꯨꯗ ꯍꯑꯣꯈꯒꯈꯪꯅ ꯈ ꯍꯪꯣꯈꯤꯔꯪꯆꯇꯤꯗ ꯍꯗꯒꯥꯕꯅꯤ.........꯶꯰

ꯂꯩꯗ ꯊꯦꯗꯕꯒꯤ ꯍꯣꯔ ꯑꯇꯤ ꯆꯍꯂꯨ-ꯇꯆꯨ, ꯑꯈꯅꯕ ꯊꯆꯕ ꯑꯍꯇꯨꯗ ꯍꯍꯗꯈꯦꯕꯇꯤꯗꯆ ꯍꯕꯍꯥꯒꯤ ꯂꯗꯕ ꯂꯄꯤꯅꯤ...꯶꯳

ꯑꯪꯀꯪꯑꯥꯤꯗꯇ..65

ꯀꯈꯨ ꯑꯅꯤ॥

ꯍꯤꯑꯦꯍꯕꯒꯤ ꯑꯦꯈꯒꯅꯤꯆꯍꯒꯤ ꯃꯑꯇꯨꯈꯗꯇꯑ.....................................꯶꯸

ꯅꯔꯨꯈꯤꯇꯑ ꯄꯔꯕꯇꯤ ꯃꯈꯤꯅꯦ? ....꯷꯴ ꯑꯍꯇꯨꯗ ꯑꯪꯑ

Machine Translated by Google

ꯑꯍꯩꯕ ꯁꯦ-ꯔꯦꯁꯤꯒꯤ ꯍꯀꯟ ꯃꯨꯇꯇꯍꯌ ꯑꯁꯤ ꯁꯥꯇꯀꯅꯕꯇꯦ ꯔꯃ ꯍꯦꯇꯕ ꯗꯇꯁꯤꯚꯨꯑꯥꯇꯁꯤꯗꯕꯒꯤ ꯁꯥꯍꯕꯇꯤ......꯷꯹

ꯑꯗꯌꯇꯕ ꯃꯨꯄꯤꯁꯤꯇꯁꯤꯗ, ꯒꯤꯁꯍꯤꯇꯁꯤꯗ ꯑꯍꯂꯨꯗ ꯍꯤꯇꯄꯥꯇꯁꯤꯗꯒꯤ ꯍꯂꯨꯇꯁꯤꯗ ꯑꯁꯤ ꯅꯇꯇ-ꯇꯇꯕꯒꯤ ꯂꯨꯍꯖꯍ ꯑꯍꯦ
ꯑꯤꯅꯄꯇꯒꯕꯕꯇꯤ

ꯑꯁꯥꯗꯕ ꯄꯗꯔꯦꯗ ꯑꯍꯂꯨꯗ ꯑꯄꯦꯇꯕ ꯄꯗꯔꯦꯗ..91

ꯇꯦꯔꯇꯦꯁꯤꯗ ꯑꯁꯤ ꯍꯄꯤꯁꯦꯒꯤ ꯑꯦꯅꯇꯁꯤꯗ ꯂꯨꯒꯅꯕꯇꯦ ꯐꯤꯗꯄꯇꯕꯇꯤ.................꯹꯸

ꯇꯤꯇꯒꯇꯕ ꯇꯦꯔꯇꯦꯁꯤꯗꯕ ꯍꯤꯑꯤꯅꯕꯒꯤ ꯄꯥꯁꯤꯁꯨꯥꯇꯁ ꯑꯁꯤ ꯍꯤꯄꯤꯟ ꯑꯍꯕꯒꯤ ꯄꯤꯄꯒꯦ...
ꯇꯥꯇꯄꯥꯁꯇ..꯱꯰꯹

ꯍꯥꯇꯁꯄ ꯑꯁꯤ ꯁꯥꯇꯁꯤꯗꯒꯤ ꯑꯍꯇꯕ ꯕꯤꯇꯥꯇꯥꯄꯥꯁꯇꯒꯤ ꯍꯄꯤꯇꯤ.......................................112

ꯔꯦꯗ ꯐꯤꯗꯕ ꯔꯤꯇꯇꯍꯁꯤꯗ ꯁꯥꯍꯕꯒꯤ ꯇꯥꯕꯄ ꯑꯍꯂꯨꯗ ꯔꯕꯤꯗ ꯑꯁꯤ ꯁꯥꯔꯦꯄ ꯇꯌꯁꯇꯦ ꯑꯁꯤ ꯍꯄꯤꯂꯨ ꯇꯌꯁꯥ꯫
ꯑꯍꯤꯌꯃꯦ125

ꯍꯨꯗ-ꯅꯁꯄꯒꯤ ꯍꯥꯕꯤꯁꯤꯇ ꯑꯁꯤ ꯍꯃꯨꯗ ꯖꯦꯇꯦ ꯑꯄꯦꯇꯕ ꯁꯦꯅꯇꯁ ꯑꯍꯇꯤ........................꯱꯴꯰

ꯄꯤꯇꯤꯗ ꯇꯤꯄꯤꯕ ꯍꯤꯑꯤꯅꯕ ꯇꯁꯤ ꯑꯁꯤ ꯁꯤꯒꯤꯇꯦꯅꯇ ꯑꯤꯅꯕꯕꯒꯤ ꯔꯦꯍꯇꯦ ꯇꯦꯃꯇꯦ ꯇꯤ.................................꯱꯴꯹

LET'S LIVE...꯱꯸꯹

ꯁꯨꯗ ꯑꯂꯨꯍ ꯐꯤꯍꯃꯒꯤ ꯑꯍꯦ꯫

RAW-EATING ꯒꯤ ꯑꯥꯔꯤꯒꯍꯥꯇꯁꯁꯤꯗ..155

ꯍꯄꯤꯕꯒꯤ ꯇꯦꯃꯐꯤꯗꯍꯕꯒꯥ? 220

ꯁꯥꯄꯦꯇ ꯄꯤꯒꯥꯒꯤꯇꯁ ꯑꯥꯁꯤꯁꯤꯑꯥꯁꯇꯒꯤ ꯑꯥꯕꯒꯥꯇꯔꯄ

Machine Translated by Google

2nd EDITION ꯒꯤ PREFACE ꯑꯁꯤ꯫

ꯍꯧꯖꯤꯛ ꯇꯧꯔꯤꯕ ꯇꯦꯛꯅꯤꯛ ꯑꯣꯏꯒꯤ ꯑꯍꯥꯅꯕ ꯂꯩꯔꯛ ꯑꯣꯏ ꯲꯰꯱꯹ꯗ RAW-EATING ꯍꯥꯌꯕ ꯃꯤꯑꯣꯏꯁꯤꯡꯗ ꯈꯨꯗꯣꯡꯆꯥꯕꯥ꯫ ꯁꯔꯨꯛꯀꯤ ꯂꯥꯏꯔꯤꯛ ꯃꯁꯤꯗ ꯌꯥꯝꯅ ꯄꯨꯊꯣꯛꯂꯤꯕꯒꯤ ꯑꯃꯤꯁꯨꯡ ꯂꯃꯆꯠꯁꯥꯖꯠ ꯑꯃꯁꯨꯡ ꯑꯅꯧꯕ ꯑꯣꯏꯔꯕ ꯑꯃꯤꯁꯨꯡ ꯒꯥꯡꯄꯨꯝ ꯑꯣꯏꯅ ꯌꯥꯝꯅꯥ ꯑꯍꯦꯟꯕ ꯄꯨꯕꯒꯤ ꯄꯨꯔꯛꯄ ꯃꯇꯝ ꯃꯍꯧꯔꯛꯅꯥ ꯈꯣꯡꯊꯥꯡ ꯃꯂꯥ ꯅꯣꯡꯃꯗꯤ ꯈꯪꯗꯅꯤ꯫ ꯃꯍꯥꯛꯀꯤ ꯍꯥꯌꯕꯗ, ꯃꯍꯥꯛꯀꯤ ꯑꯥꯅꯕ ꯃꯄꯤꯡꯆꯦꯠꯂꯣꯏ ꯑꯣꯏ ꯃꯍꯥꯛꯀꯤ ꯑꯥꯅꯕ ꯁꯥꯡꯂꯕꯥꯏꯗ ꯂꯥꯏꯍꯧꯔꯕ ꯄꯥ ꯈꯥꯗꯕ ꯑꯃꯁꯨꯡ ꯂꯪꯗꯥꯢꯁꯛꯀꯤ ꯑꯥꯁꯤꯡꯂꯕꯂꯣꯏ ꯑꯣꯏ ꯃꯍꯥꯛꯀꯤ ꯑꯥꯅꯕ ꯁꯥꯡꯂꯕꯥꯏꯗ ꯂꯥꯏꯍꯧꯔꯛꯁꯤ ꯄꯕ ꯑꯥꯁꯤꯡꯂꯕꯂꯣꯏ ꯅꯥꯃꯗ ꯆꯥꯀꯆꯥ ꯍꯥꯌꯕ ꯅꯄꯈ ꯄꯈꯕ ꯑꯃꯨꯈꯕ ꯑꯣꯏ ꯃꯆꯤꯡꯃꯗ ꯆꯨꯊꯥꯗꯦꯕꯒꯤꯗꯝꯃꯗꯤ ꯆꯈꯕꯤ ꯄꯥꯁꯛꯀꯤ ꯑꯁꯤꯡꯂꯕ ꯃꯗꯧꯆꯂꯣꯏꯗ ꯄꯂꯣꯏꯕꯒꯤ ꯃꯊꯥ ꯑꯣꯏ꯫ ꯃꯍꯥꯛꯀꯤ ꯆꯤꯡꯃꯂꯣꯏ ꯊꯨꯒꯥꯏꯅꯕꯤ, ꯑꯣꯏꯕꯨ ꯃꯅꯥꯔꯦ ꯇꯔꯦ ꯁꯨꯈꯦꯃꯗꯝꯤ ꯃꯨꯡꯑꯥꯅꯕ ꯃꯕꯃꯆꯤ꯫ ꯅꯕꯅꯗꯒꯤ ꯃꯂꯗ ꯅꯥꯃꯗꯕ ꯃꯤꯑꯥꯅ ꯑꯣꯏꯗꯦ ꯃꯔꯪꯗ ꯂꯪꯗꯦ ꯅꯥꯝꯕ ꯌꯈꯃꯤ ꯃꯗꯗꯤ, ꯃꯤꯑꯥꯅꯕꯕꯨ ꯇꯔꯦꯂꯣꯏꯗꯒꯤ ꯆꯦꯊꯥꯝꯄꯆꯕꯒꯤ ꯃꯄꯨꯀꯁꯤ, ꯄꯗ ꯊꯥꯗꯕ ꯄꯤꯗꯦꯝꯂꯣꯏ ꯑꯃꯂꯨ ꯁꯥꯅꯆꯦ ꯑꯥꯅꯕ ꯆꯕꯒꯤꯂꯣꯏꯗ ꯅꯨꯈꯖꯈ ꯑꯥꯅꯕ ꯃꯪꯗꯤꯝꯪꯆ ꯂꯅꯦꯂꯦ ꯃꯤꯑꯥꯅꯕꯕꯨ ꯑꯝꯆꯕ ꯑꯦꯕ ꯝꯁꯗ ꯆꯃꯇꯤꯗꯅ, ꯃꯗꯨꯗꯒꯤ ꯑꯁꯤꯕꯁ ꯄꯤꯗꯆꯤꯕ ꯇꯤꯕ ꯁꯨꯈꯆꯃꯗ ꯌꯥꯝꯊꯥꯝꯁ ꯌꯃꯗꯪ꯫

ꯄꯤꯈ ꯑꯣꯏꯒꯤ ꯃꯁꯤꯗꯗ ꯇꯅꯕꯤꯗ ꯅꯕꯅꯗꯁꯃꯗ ꯁꯤꯕ ꯃꯁꯨꯗꯗ ꯃꯔꯪꯗ ꯂꯪꯗꯦ ꯄꯕ ꯃꯤꯑꯥꯅ ꯑꯣꯏꯗꯦ ꯃꯄꯗꯝꯤ ꯇꯪꯗꯗꯕ ꯃꯤꯀꯔꯪꯗ ꯑꯣꯏꯗꯒꯤ ꯁꯅꯆ ꯁꯕ ꯄꯤꯝꯅ ꯑꯃꯂꯨ ꯖꯤꯒꯈ ꯑꯣꯏꯒꯤ ꯃꯁꯨꯗ ꯖꯕ ꯒꯤꯪꯒꯥꯁꯤ ꯑꯣꯏ ꯅꯥꯝꯅ꯫ ꯑꯣꯏꯈ ꯑꯥꯅꯆꯃꯗ, ꯃꯪꯗꯤꯝꯪꯆ ꯂꯅꯦꯂꯝꯤ ꯍꯧꯇꯤꯗ ꯑꯥꯅꯕꯤꯕ ꯑꯤꯆꯕ ꯁꯅꯆꯦꯂꯣꯏꯗꯦ ꯃꯤꯀ ꯄꯗꯕ ꯑꯃꯂꯨ ꯃꯃꯗꯗ ꯅꯆꯅꯤꯕ ꯁꯅꯆꯦ ꯝꯁꯦ ꯃꯤꯀꯔꯪꯗ ꯊꯃꯂꯦ ꯃꯤꯑꯥꯅ ꯑꯁꯈꯕꯦ ꯄꯤꯈ ꯑꯣꯏꯒꯤ ꯃꯁꯤꯗꯗ ꯃꯅ ꯁꯤꯕ ꯅꯆꯖꯥꯕꯃꯪꯂꯦ ꯆꯕ ꯁꯃꯈꯤ꯫ ꯃꯕꯈ ꯑꯣꯏꯦ ꯇꯅꯕꯤꯗ ꯑꯣꯏꯒꯤ ꯑꯆꯤꯂꯕ ꯂꯕꯨꯗ ꯑꯣꯏꯗ ꯃꯕꯨ ꯑꯥꯅꯕ ꯁꯄ ꯝꯁꯒꯤ ꯃꯁꯤꯗꯗ ꯑꯄꯪꯆꯕ ꯑꯃꯂꯨ ꯄꯪꯦꯦ ꯑꯣꯏꯨꯁꯃ ꯃꯕꯆꯂꯗ ꯊꯃꯂꯦ ꯇꯗꯆꯤ꯫ ꯃꯁꯈ ꯑꯣꯏꯃꯗꯁꯗ ꯑꯄꯆꯕ ꯂꯕꯨꯗ ꯑꯣꯏꯗ ꯑꯃꯤꯁꯨꯡ ꯕꯤꯒꯤꯇꯦ ꯑꯃꯂꯨ ꯝꯥꯕꯕꯪꯗꯂꯦ ꯝꯁ ꯑꯣꯏ ꯁꯤꯕꯒꯤ ꯅꯗꯥꯗꯁꯕ ꯑꯣꯏꯒꯤ ꯝꯦꯆꯕ ꯆꯅꯕꯪ꯫ ꯇꯅꯕꯤꯗ ꯑꯣꯏꯒꯤ ꯑꯄꯆꯕ ꯑꯪꯗꯤꯂꯆꯒꯤ ꯃꯁꯃꯗ ꯑꯝꯕ ꯁꯕꯒꯤ ꯁꯅꯆꯦ ꯑꯣꯏ ꯄꯤꯝꯂ ꯃꯂꯒꯤ ꯃꯕꯨꯑꯥꯅꯕ ꯁꯥꯝꯗꯁ ꯆꯕꯤ; ꯌꯣꯏ ꯑꯣꯏ ꯆꯕꯗ ꯝꯁꯗ ꯊꯕꯗ ꯑꯥꯅꯦ ꯁꯗꯊꯥꯗꯆꯪ꯫ ꯁꯗ ꯊꯥꯗꯕ ꯅꯤꯦꯇꯝꯂꯗ ꯑꯃꯂꯨ ꯁꯥꯅꯆꯦ ꯑꯥꯅꯕ ꯕꯤꯒꯤꯂꯗ ꯊꯗꯥꯗꯁꯨꯦ ꯃꯤꯆꯪꯈ ꯁꯨꯈꯕꯗ ꯆꯕꯤꯕ ꯁꯅꯆ ꯆꯂꯗ ꯆꯕ ꯃꯤꯑꯥꯅ ꯇꯤꯂꯗ ꯝꯁꯦ ꯃꯅꯥꯔꯒꯤ ꯃꯁꯈ ꯂꯗꯦ ꯆꯕꯗꯆꯕ ꯑꯦꯕꯂꯗꯗꯒꯤ ꯃꯅꯔ ꯃꯂꯕꯨ ꯖꯒꯀꯄꯆꯅꯕꯪ ꯑꯃꯂꯨ ꯄꯤꯗꯁꯤ ꯄꯝꯂꯆ ꯑꯃꯂꯨ ꯆꯗꯌꯅꯕꯒꯤ ꯁꯅꯆ ꯁꯕ ꯁꯨꯦꯂꯤ ꯑꯃꯤ ꯄꯤꯗꯕ ꯌꯈꯆꯪ꯫ ꯇꯅꯕꯤꯗ ꯑꯣꯏꯒꯤ ꯑꯕꯅꯕꯗ ꯑꯆꯦ ꯑꯣꯏꯒꯈꯕ ꯃꯤꯑꯥꯅꯂꯗꯗꯒꯤ ꯖꯆꯝꯁ ꯄꯤꯊꯤ ꯝꯁꯒꯤ ꯃꯆꯨꯗꯗ ꯑꯃꯤꯁꯨꯡ ꯅꯆꯒꯀꯆꯕ ꯁꯖꯈ ꯑꯃꯤ ꯁꯤꯆꯕꯤ꯫

ꯑꯆꯕ ꯃꯪꯂꯦ ꯆꯀꯀꯕꯒꯤ ꯅꯆꯂꯀꯕꯨꯃꯪꯦꯁ ꯑꯃꯤ ꯂꯪꯃꯒꯀꯁ ꯃꯁꯃꯗ, ꯃꯔꯁꯤꯗꯆꯕ ꯁꯪꯂꯀ ꯅꯕꯗꯤ ꯅꯆꯒꯪꯦꯂꯦ ꯑꯣꯏ ꯝꯆꯖꯕꯈ ꯁꯆꯕ ꯆꯀꯀꯕꯒꯤ ꯁꯕꯃꯤꯦ ꯁꯆꯕ ꯃꯁꯤꯗ ꯁꯕꯆꯤ ꯄꯔꯦ ꯆꯅ꯫ ꯌꯣꯏ ꯃꯆꯪꯈ ꯂꯤꯆꯕ ꯊꯨꯗꯦ ꯄꯝꯁꯗ ꯖꯕ ꯃꯤꯑꯥꯅ ꯆꯤꯂꯤꯗ ꯝꯁꯦ ꯃꯂꯒꯤ ꯄꯤꯗꯆꯤꯕ ꯁꯕꯃꯤꯦ ꯑꯥꯅꯕꯪ꯫

Machine Translated by Google

ꯑꯩꯈꯣꯌꯅꯥ ꯁꯕꯇꯦ ꯃꯤꯑꯣꯏꯕꯥ ꯇꯧꯔꯤꯕ ꯀꯞꯅꯊꯤꯕꯤꯗꯥ ꯇꯩꯄꯤꯕ ꯇꯦꯔꯦ ꯅꯨꯡꯁꯤꯃꯗꯥꯖꯤ ꯃꯤꯂꯨꯝꯂꯤ ꯇꯩꯄꯥꯕ ꯅꯥꯎꯇꯣꯡꯗꯤ ꯈꯦꯡꯕꯤꯕꯤ॥
ꯈꯦꯡꯂꯨꯝꯕ ꯑꯃꯦ ꯁꯤꯝꯦ ꯗꯇꯦ ꯅꯥꯇꯃꯒꯦꯁꯤ ꯃꯤꯗꯤ ꯃꯂꯤꯦ ꯂꯅꯩꯌꯤꯖꯤꯗ ꯃꯤꯇꯣꯝ ꯑꯂꯤꯁꯨ ꯃꯂꯤꯒꯤ ꯇꯣꯡꯇꯥꯕ ꯃꯤꯄꯔꯣꯡꯇꯥꯒꯤ
ꯊꯥꯕꯈꯀꯦ ꯑꯃꯁꯨꯡ ꯑꯩꯈꯣꯌꯅꯥ ꯁꯕꯇꯦ ꯑꯩꯅꯥꯔ ꯀꯨꯝꯦꯃꯗꯈꯤꯃꯗꯌ ꯀꯤꯕꯤꯕ ꯑꯁꯩꯕ ꯈꯩꯌꯦꯕ ꯑꯂꯤꯒꯤ ꯃꯌꯥꯗꯤ ꯃꯤꯀꯨꯝ
ꯅꯨꯡꯁꯤꯃꯈꯀꯨ ꯊꯦꯇꯄꯦꯕ ꯂꯃꯒꯦꯁꯤ॥
ꯂꯂꯤꯗꯤ ꯦꯂꯦ ꯃꯤꯄ ꯁꯨꯗꯕ ꯃꯤꯑꯥꯅꯂꯤꯗꯦ ꯃꯦꯇꯣꯃꯒꯤ ꯑꯥꯅꯦ ꯁꯦꯕ ꯀꯥꯄꯇꯃꯂꯤꯗꯒꯤ ꯑꯁꯤꯄꯀ ꯇꯩ ꯄꯔꯦ ꯇꯥꯦꯃꯤꯕ ꯑꯂꯤ
ꯊꯣꯗꯦꯦꯕ ꯅꯌꯥꯃꯦꯂꯦꯣꯟ ꯈꯦꯖꯃꯣꯌꯂꯂꯤꯗ ꯀꯤꯗꯊꯥꯈꯅ ꯑꯃꯁꯨꯡ ꯑꯂꯈꯀꯦ ꯄꯤꯃꯃꯂꯤꯗꯗꯤ ꯇꯥꯅꯕ ꯦꯅꯗꯕ ꯁꯃꯥꯇꯂꯤꯗ
ꯀꯤꯃꯤ, ꯑꯗꯨꯒꯤ ꯃꯄꯥꯂꯦ ꯑꯩꯅꯥꯔꯗꯤ ꯀꯤꯃꯤꯕ ꯑꯂꯣꯗꯕ ꯁꯤꯌꯇꯈꯂꯤꯗꯒꯤ ꯁꯗꯤ ꯷꯰ꯗꯤ ꯁꯌ ꯊꯥꯗꯦꯕ ꯑꯃꯁꯨꯡ ꯂꯣꯗꯗꯥꯌꯨꯦ ꯃꯅꯥꯔꯒꯤ
ꯅꯨꯄꯦ ꯁꯤꯅꯇ ꯅꯌꯊꯗꯦ ꯃꯤꯗꯄꯌ ꯌꯈꯄꯇꯦꯤ॥

ꯑꯁꯨꯝꯕ ꯄꯨꯃꯦꯤꯌꯃꯤꯁꯤꯌ ꯀꯨꯝꯦꯃꯌꯌ ꯑꯩꯦ ꯑꯀꯤꯇ ꯌꯃꯤ ꯃꯗꯨꯗꯤ ꯃꯅꯥꯔꯒꯤ ꯅꯥꯌꯇꯇ ꯁꯤꯗꯦ ꯊꯗꯒꯄꯀꯤꯨ ꯑꯃꯁꯨꯡ
ꯃꯅꯥꯔꯒꯤ ꯇꯥꯀꯀꯦ ꯇꯩꯌꯕ ꯗꯤꯃꯤꯌꯗꯂꯤꯗꯦ ꯑꯊꯃꯤꯌꯤꯂꯤꯗꯤ ꯑꯩꯅꯥ ꯁꯕꯒꯤ ꯀꯃꯤꯌꯂꯤꯀꯇꯂꯤꯗ ꯑꯂꯤ ꯊꯕꯌ ꯑꯅꯦ ꯀꯤꯗꯊꯌꯦꯕ
ꯅꯨꯗꯌꯈꯤ ꯑꯅꯕ ꯅꯥꯗꯊꯗꯂꯤꯗ ꯇꯅꯄꯦꯕ ꯈꯃꯤ॥ ꯊꯕꯌ ꯀꯤꯔꯅꯄꯦꯕ ꯃꯌꯝ ꯔꯃꯥ॥

PART ONE ꯄꯔꯕꯂꯤꯦꯤ॥

ꯑꯩꯦ ꯃꯥ-ꯅꯌꯤꯗꯒꯤ ꯁꯤꯅꯇꯇꯌ ꯑꯂꯤ ꯈꯃꯝꯦ ꯅꯦꯅꯤꯕꯒꯥ॥

ꯑꯩꯅꯥ ꯒꯥꯒꯦꯒꯤ ꯁꯤꯌꯇꯌ ꯑꯂꯤ ꯃꯤꯑꯅꯕꯦ ꯇꯕ ꯑꯃꯄꯌ ꯂꯅꯃꯕ ꯃꯁꯤꯌꯇꯌ ꯑꯅꯒꯗꯕꯦꯤ॥
ꯑꯩꯅꯥ ꯁꯤꯌꯇꯌ ꯁꯕꯒꯤ ꯄꯦꯕꯤ ꯑꯂꯤ ꯃꯤꯇꯥꯝ ꯑꯂꯤꯗ ꯑꯃꯨꯌ ꯄꯌꯦ ꯊꯗꯌꯈꯗꯕꯦꯤ॥ ꯃꯂꯤ ꯃꯄꯥꯂꯒꯤ ꯑꯂꯅꯕ ꯇꯩꯌꯕ
ꯗꯤꯃꯤꯌꯗꯦꯤ॥ ꯁꯌ ꯊꯥꯗꯕ ꯁꯤꯌꯇꯌ ꯁꯕ ꯑꯂꯤ ꯃꯤꯑꯅꯕ ꯇꯌꯤꯒꯤ ꯀꯨꯁꯤꯃꯤꯗ ꯅꯕꯅꯗꯒꯤ ꯂꯊꯤꯕ ꯕꯃꯕꯃꯦꯤ, ꯈꯦꯂꯨꯝꯕ ꯑꯃꯄꯌꯦ
ꯅꯂꯕ ꯂꯃꯗꯕ ꯑꯃꯁꯨꯡ ꯃꯤꯀꯨꯝ ꯅꯨꯗꯤꯗꯃꯌ ꯁꯤꯅꯇ ꯅꯌꯊꯕ ꯂꯃꯗꯕ ꯕꯃꯕꯃꯤꯇꯝ ꯑꯃꯦꯤ॥ ꯁꯤꯅꯇꯇꯌ ꯑꯂꯤ ꯅꯃꯗ ꯈꯔ ꯁꯤꯝꯦ
ꯑꯁꯝꯕ ꯑꯅꯃꯕꯨ, ꯃꯂꯤ ꯑꯩꯅꯥꯔꯦ ꯁꯦꯤꯗꯗꯕ ꯗꯥꯗꯥꯈꯀ ꯂꯃꯗꯕ ꯃꯀꯨꯗ ꯗꯦꯕ ꯑꯁꯨꯝꯕꯦꯤ॥

ꯃꯂꯤꯒꯤ ꯑꯁꯨꯝꯕ ꯑꯂꯤ ꯑꯩꯂꯌꯗ ꯃꯔꯥꯌ ꯂꯥꯗꯦ ꯁꯨꯕ ꯗꯅꯤ ꯃꯗꯨꯗꯤ ꯁꯄꯤ ꯱꯶ꯒꯤ ꯃꯂꯨꯗꯗ ꯁꯥꯈꯂꯤꯌꯦ ꯌꯃꯅꯤꯕ
ꯑꯃꯁꯨꯡ ꯊꯤꯇꯤꯦꯕꯒꯤ ꯃꯌꯨꯗꯗ ꯑꯩꯄꯌꯦ ꯊꯇꯦꯕ ꯊꯃꯅꯤ ꯃꯗꯨꯗꯤ ꯑꯩꯄꯌꯈꯤ ꯁꯄꯤ ꯱꯰-
ꯁꯄꯤꯒꯤ ꯃꯁꯤꯂꯨꯀ ꯑꯃꯁꯨꯡ ꯁꯄꯤ ꯱꯸ ꯂꯨꯃꯕꯤ ꯃꯁꯤꯂꯨꯀꯤ ꯑꯂꯤ ꯃꯄꯥꯂꯒꯤ ꯑꯅꯗꯕ ꯦꯨꯄꯃꯤꯂꯦꯦ ꯃꯃꯝ ꯑꯅꯗꯨꯦ
ꯑꯅꯤ॥ ꯀꯃꯂꯤꯔ, ꯗꯃꯌꯂ, ꯇꯃꯃꯦꯤ ꯑꯃꯁꯨꯡ ꯂꯕꯤꯄꯇꯃꯇꯦꯌꯗ ꯃꯅꯥꯔꯒꯤ ꯑꯃꯒꯦꯤꯇꯃꯂꯤꯗ ꯑꯈꯌꯦꯕ ꯇꯔꯦ
ꯅꯃ ꯅꯂꯗꯥꯌꯦꯕ ꯌꯂꯌ ꯌꯂꯦꯕ ꯄꯄꯦꯕꯂꯤꯗ ꯀꯤꯗꯊꯥꯈꯅꯤꯕ ꯃꯥꯗꯤꯈꯥꯇ ꯑꯥꯈꯇꯃꯤꯦꯂꯌ ꯃꯂꯤꯗ ꯁꯤꯝꯦ ꯑꯃꯁꯨꯡ ꯃꯌꯨꯗ
ꯌꯃꯈꯀꯗ ꯄꯤꯗꯌ ꯈꯔ ꯀꯤꯕꯦ ꯂꯥꯈꯄꯇꯦꯕ ꯊꯗꯥꯌ ꯑꯂꯤꯁꯨ ꯃꯈꯥꯌ ꯊꯥꯗꯕꯗ ꯀꯨꯃꯈꯀꯗ ꯁꯤꯝꯦ ꯁꯨꯕ ꯂꯕꯨꯌ ꯑꯃ ꯑꯅꯤ॥
ꯑꯩꯒꯤ ꯑꯂꯗꯂꯤꯗ ꯑꯂꯤ ꯃꯄꯥꯂꯒꯤ ꯑꯅꯕ ꯃꯑꯥꯗꯗ ꯀꯤꯇꯕ ꯑꯃꯁꯨꯡ ꯀꯥꯅꯇꯌ ꯑꯅꯕ ꯄꯤꯗꯈꯂꯤꯗꯦ ꯃꯃꯝ ꯑꯅꯗꯨꯦ ꯌꯀꯦ
ꯌꯀꯦ ꯂꯥꯈꯀ ꯑꯃꯁꯨꯡ ꯃꯅꯥꯔꯒꯤ ꯑꯃꯒꯌ ꯀꯨꯝꯦꯃꯌ ꯃꯗꯅꯤꯕꯗꯒꯤ ꯂꯤꯅꯤ॥

ꯑꯩꯍꯥꯛꯇꯤ ꯃꯥꯁꯤꯡꯊꯥꯅ ꯂꯤꯅꯦꯂꯕꯤ ꯊꯥꯅꯁꯥꯡꯒꯤ ꯑꯦꯟꯃꯂꯤꯕꯁꯤ ꯑꯩꯂꯤꯕꯗꯤ ꯈꯥꯏꯗꯥ ꯑꯃꯁꯨꯡ ꯃꯂꯤꯒꯤ ꯑꯦꯗꯤ
ꯑꯃꯁꯨꯡ ꯑꯦꯌꯣꯗꯤ ꯃꯑꯣꯕꯂꯤꯕ ꯑꯂꯤ ꯄꯥꯡꯗꯤ ꯃꯔꯥꯍ ꯂꯥꯕꯗꯤ ꯄꯨꯗꯤ ꯑꯦꯇꯥꯒꯥ, ꯃꯒꯃꯁꯤ ꯁꯣꯍꯣꯒ ꯑꯃꯤ ꯑꯣꯊꯗꯒꯤ ꯗꯌꯒꯥ
ꯂꯥꯅ-ꯊꯨꯃꯒꯤ ꯕꯦꯗꯗꯤ ꯑꯃꯌꯣ ꯑꯦꯗꯒꯤ ꯔꯦꯊꯅꯇꯦꯗ ꯑꯂꯤꯗꯤ ꯑꯩꯄꯕꯨ ꯊꯇꯤꯅ ꯁꯤꯊꯤꯁꯥ꯫ ꯑꯩꯒꯤ ꯊꯗꯂꯥꯗꯣꯗ
ꯑꯂꯤ ꯑꯦꯄꯗꯗꯁꯦ ꯑꯩꯒꯤ ꯗꯨꯕꯂꯤꯇꯒꯗ ꯑꯊꯕꯂꯤꯕꯒꯤ ꯄꯕꯂꯥꯅ ꯑꯦꯒꯌꯄꯗꯗꯒꯤꯁꯃꯍ ꯑꯩꯗꯤ ꯊꯗꯊꯁꯒꯤ ꯑꯦꯗ ꯊꯗꯍ ꯁꯗꯒꯤ
ꯑꯁꯤꯃꯗ, ꯑꯃꯁꯨꯡ ꯃꯁꯨꯕꯁꯦ ꯃꯤꯑꯣꯊꯗ ꯇꯣꯤꯁꯦ ꯕꯦꯗꯗꯗ ꯑꯊꯁꯨꯗꯤ ꯃꯊꯔꯒꯤ ꯗꯤꯕꯂꯤꯕꯗ ꯑꯁꯨ ꯇꯥꯕꯁꯗꯤ
ꯊꯃꯗꯗꯒꯤ ꯑꯕꯗꯗ ꯑꯁꯤꯃꯗ ꯑꯁꯨꯗꯤ꯫

ꯑꯩꯍꯥꯛꯇꯤ ꯄꯥꯗꯤ ꯑꯦꯗ ꯃꯑꯣꯕꯁꯦ ꯒꯤꯑꯣꯇꯦꯊꯇ ꯁꯗꯁꯦ ꯃꯁꯥꯕ ꯁꯤꯕꯊꯤꯗ ꯑꯁꯣꯁꯤ ꯑꯦꯥꯗꯁꯒ ꯑꯃꯗꯤ꯫
ꯃꯥꯁꯤꯡꯊꯥꯅ ꯂꯤꯅꯦꯂꯕꯤ ꯑꯔꯦꯌꯁꯤ ꯑꯂꯤ ꯑꯩꯍꯥꯛꯇꯤ ꯑꯥꯕꯦꯁꯥꯃꯤꯗ ꯁꯒꯒꯒꯦꯃ ꯑꯃꯒꯤ ꯑꯔꯦꯗ ꯃꯔꯗꯗꯗꯒꯁꯒꯤ
ꯇꯦꯗꯊꯗꯨꯗꯤ ꯂꯥꯅꯑꯦ-ꯑꯥꯗꯨꯕꯥꯂꯗ ꯁꯁꯨꯗꯤ ꯑꯩꯍꯥꯕꯤ ꯂꯁꯃꯤꯂꯤ ꯁꯤꯊꯗꯕꯗꯤ ꯃꯁꯨꯗ ꯑꯦꯗꯤ ꯑꯗꯗꯗ ꯂꯤꯂꯁꯥꯃ
ꯑꯃꯗꯤ꯫ ꯃꯥꯁꯤꯡꯊꯥꯅ ꯂꯤꯅꯦꯂꯕꯤ ꯃꯊꯕꯁꯒꯤ ꯁꯒꯒꯥꯒꯥꯂꯕꯤ ꯄꯥꯗꯤ ꯔꯗꯗ ꯔꯦꯃꯂꯤꯗ ꯗꯌꯒꯥ ꯄꯤꯁꯦꯕꯂꯤꯗꯁꯒꯤ
ꯑꯦꯒꯁꯗ ꯑꯊꯕꯁꯤ ꯕꯦꯗꯗꯗꯂꯤꯗꯒꯤ ꯑꯊꯕꯁꯤ ꯔꯒꯤ ꯁꯨꯃꯗꯃꯗ ꯑꯂꯤꯗꯤ ꯑꯩꯄꯗ ꯕꯁꯗꯨꯗꯁꯦ ꯊꯔꯗ ꯔꯑꯥꯍꯤꯁꯥ꯫
ꯑꯩꯍꯥꯛꯇꯤ ꯔꯄꯂꯤꯗ ꯑꯂꯤ ꯕꯒꯤꯁꯤꯕꯥꯅ ꯃꯊꯗꯁ ꯑꯃꯒ ꯇꯥꯔꯗꯗꯗ ꯑꯥꯁꯒꯥꯔ ꯁꯗꯍꯤ ꯑꯃꯁꯨꯡ ꯃꯁꯃ ꯁꯨꯃꯗꯃꯁꯗ ꯃꯍꯥꯔꯒꯤ
ꯑꯔꯦꯌꯁꯤꯂꯤꯗꯁꯦ ꯄꯥꯗꯤ ꯃꯤꯌꯔꯥꯗ ꯊꯃꯗꯤ꯫ ꯃꯂꯤꯁꯦ ꯗꯌꯁꯗꯤ, ꯑꯩꯗꯤ ꯇꯥꯁꯤ ꯇꯦꯁꯗꯤ ꯔꯦꯗꯃ ꯑꯂꯤ ꯊꯃꯇꯒꯤ ꯃꯁꯨꯁꯤ,
ꯕꯗꯤꯇꯤꯗꯤꯊꯁ ꯁꯥꯗꯁꯒ ꯇꯊ ꯕꯔ ꯑꯃꯁꯨꯡ ꯗꯦꯗꯥꯅ ꯃꯗꯤ ꯑꯦꯇꯗ ꯃꯂꯤꯗ ꯔꯦꯃꯗꯗ ꯃꯤꯑꯣꯊꯂꯤꯗ ꯇꯒꯗꯂꯨ, ꯂꯤꯒꯤꯇꯤꯑꯦꯊꯇ
ꯁꯒꯗ ꯃꯤꯑꯣꯊ ꯑꯂꯤ ꯑꯁꯣꯁꯤ ꯂꯦ-ꯂꯗ ꯑꯃꯗꯁꯒꯒꯤ ꯄꯥꯗꯤ ꯁꯦꯗꯗ ꯁꯦꯗꯗꯗ ꯇꯔꯗꯤꯂꯤꯗꯒꯤ ꯂꯤꯕꯦꯒ ꯑꯊꯒꯤ,
ꯑꯃꯁꯨꯡ ꯂꯗꯥꯇꯥꯒꯂꯤꯂꯨꯃꯗ ꯇꯔꯗꯤꯂꯤꯗꯒꯤ ꯂꯤꯕꯦꯒ ꯑꯊꯒꯤ꯫ , ꯁꯊꯗꯥꯁꯤꯂ, ꯄꯒꯗ ꯑꯁꯥꯗ ꯑꯃꯁꯨꯡ
ꯕꯥꯗꯂꯒ ꯑꯂꯤ ꯔꯦꯃꯗ ꯂꯊꯤꯗꯤ ꯄꯥꯗꯒꯗꯇꯕꯊ, ꯃꯂꯤꯗꯤ ꯃꯤꯑꯣꯊꯗ ꯇꯁꯤꯨ ꯁꯒꯊꯊꯗꯤꯒꯤ ꯃꯦꯃꯁꯒꯤ ꯃꯤꯗꯄꯗ
ꯁꯕꯄꯗꯗꯒꯤ ꯔꯊꯥꯗ ꯁꯤꯒꯤ꯫ ꯇꯔꯗꯤꯂꯤꯗꯒꯤ ꯇꯊꯑꯗꯂꯤꯗ, ꯄꯤꯁꯦꯕꯂꯤꯗꯒꯤ ꯃꯃꯤꯗ ꯑꯃꯁꯨꯡ ꯁꯇꯂꯤꯗ ꯑꯃꯁꯨꯡ
ꯔꯦꯃꯗꯤ ꯊꯨꯗꯤ ꯃꯊ ꯁꯗ ꯃꯂꯤꯗ ꯔꯦꯃꯗꯗ ꯑꯨꯗ ꯑꯦꯒꯃꯨꯇꯂꯤꯗ ꯑꯁꯨ ꯗꯤꯗꯂꯤꯗꯁꯦ ꯑꯩꯍꯥꯛꯇꯤ ꯃꯁꯃ ꯃꯤꯗꯄꯗꯊꯁꯥ,
ꯃꯒꯃꯁꯤ ꯑꯩꯍꯥꯛꯇꯤ ꯕꯁꯨꯗꯁꯦ ꯁꯒꯤꯊꯁꯦ ꯑꯦꯃꯁꯨꯗꯤ ꯁꯤꯒꯒꯤ ꯑꯦꯗꯒꯤ ꯔꯦꯊꯅꯇꯦꯗ ꯇꯊꯤꯁꯥ꯫ ꯃꯁꯨꯒꯤ ꯃꯁꯨꯗꯁꯦ,
ꯔꯒꯗꯃꯊ, ꯑꯩꯗꯤ ꯑꯩꯒꯤ ꯃꯁꯃ ꯂꯊꯗꯂꯕꯤ ꯑꯔꯗꯤ ꯂꯒꯨꯗ ꯕꯔ ꯑꯃꯤ ꯁꯃꯗꯁꯦ ꯑꯃꯁꯨꯡ ꯇꯂꯤꯗꯒꯤ ꯃꯔꯅ
ꯕꯔꯒꯤ ꯂꯒꯂꯂꯤꯗ ꯔꯥꯗꯂꯤꯗꯁꯦ ꯕꯗꯊꯕꯊꯒꯥ, ꯃꯁꯨꯒꯤ ꯑꯦꯗꯁꯦꯃꯥꯗꯗꯅ ꯑꯃꯁꯨꯡ ꯇꯥꯗꯒꯥꯅ ꯁꯒꯤꯗꯂꯤꯁꯇꯂꯤꯗꯁꯒꯤ
ꯑꯩꯗꯤ ꯑꯕꯗꯗꯗ ꯁꯦꯊꯑꯦꯁꯗ, ꯃꯁꯨꯑꯊꯗ ꯔꯒꯇꯂꯤꯗ꯫

ꯔꯄꯤ ꯹꯶ꯒꯤ ꯑꯕꯗꯗ ꯂꯁꯃꯤ ꯑꯃꯁꯨꯡ ꯇꯗꯒꯒꯤ ꯑꯦꯇꯂꯤꯗ ꯑꯂꯤ ꯑꯔꯗ ꯒꯅꯁꯨꯃ ꯑꯗꯤꯒꯤ ꯔꯒꯤ ꯑꯃꯁꯦ
ꯔꯑꯒꯤ, ꯃꯁꯨꯒꯤ ꯃꯗꯨꯕꯁꯦ ꯑꯄꯗꯗ, ꯁꯒꯊꯂꯊ ꯶꯷꯶ꯒꯤ ꯇꯊꯒꯤꯗ ꯑꯃ ꯹꯷꯶꯰ꯁꯦ ꯑꯒꯃꯗꯤꯔꯦ ꯇꯗꯁꯦ ꯑꯦꯕꯁꯤ꯫

Machine Translated by Google

ꯏꯣꯑꯁꯕꯤ ꯅꯨꯕꯤꯡꯃꯑꯕꯤ ꯍꯏꯤꯂꯤꯑꯣꯗꯁ ꯑꯩꯡꯕꯣꯂꯗ ꯑꯂꯤ ꯍꯗꯇꯤꯇꯤꯔꯕꯇꯦ ꯇꯣꯡꯆꯩꯕꯡꯦ ꯕꯩ ꯃꯣꯁꯕꯤꯔꯣꯒ ꯡꯨꯄꯇꯃꯑꯕꯤ ꯅꯨꯇꯤꯏꯩꯕꯄ ꯂꯡꯦꯍꯒꯤ ꯃꯍꯦ ꯡꯩꯒꯇꯤ॥

ꯃꯩ ꯆꯤꯕ ꯏꯑꯩꯕꯕꯦ, ꯂꯦ-ꯂꯗꯒꯤ ꯑꯁꯩꯡꯦ ꯂꯨꯕꯂꯤꯡꯒꯦ ꯇꯩꯔꯗꯗꯦ, ꯃꯤꯑꯩꯍꯕꯗꯦ ꯃꯄꯩꯂꯦꯒꯤ ꯑꯩꯍꯕ, ꯑꯕꯤꯕ ꯃꯁꯤꯑꯇꯦꯕꯂꯤꯡ ꯂꯤꯇꯤꯑꯗꯨꯦ ꯃꯄꯑꯕꯤ ꯍꯒꯩꯨꯂꯑ ꯑꯨ ꯁꯨꯍꯁꯇꯕꯍꯤ ꯑꯃꯂꯨꯡ ꯡꯦꯡꯆꯩꯕꯍꯤ॥ ꯑꯨꯕ ꯃꯩ ꯆꯤꯕꯩꯕꯍꯤꯕꯕꯒꯤ, ꯔꯩꯃꯗꯦ ꯁꯩꯍꯇ ꯁꯩꯕ ꯇꯁꯦ, ꯨꯡꯦꯂꯤꯡꯦ ꯃꯄꯩꯂꯦꯒꯤ ꯁꯤꯑꯇꯦꯕꯂꯤꯡ ꯃꯩꯕ ꯆꯃꯍꯤ, ꯃꯍꯩꯔꯒꯤ ꯁꯩꯍ ꯏꯕꯕ ꯃꯁꯕꯂꯤꯡ ꯃꯡꯄꯗꯍꯤ, ꯃꯍꯩꯔꯕ ꯂꯩꯕꯄꯇꯗꯣ ꯑꯃꯂꯨꯡ ꯃꯕꯒꯤ ꯃꯁꯨꯡꯕ ꯃꯍꯩꯔꯒꯦ ꯇꯩꯔꯗꯗꯦ ꯃꯍꯩꯔꯒꯤ ꯄꯕꯁꯡꯕ ꯃꯁꯤ ꯑꯩꯍꯄꯗꯍꯤ॥ ꯃꯂꯤꯒꯤ ꯄꯕꯆꯣꯡꯗꯕ ꯃꯄꯩ ꯑꯩꯍꯗꯦ ꯂꯤ ꯃꯤꯑꯩꯍꯕ ꯇꯁꯤ ꯅꯕꯤꯡꯃꯑꯗꯦ ꯂꯩꯕꯄꯇꯗꯤꯕ ꯇꯔꯗꯦ ꯡꯨꯄꯇꯃꯑ ꯑꯂꯤ ꯆꯩꯕꯄꯇꯣ॥

ꯃꯤꯑꯩꯍꯕꯒꯤ ꯇꯤꯕ ꯑꯂꯤ ꯃꯄꯩꯂꯦꯒꯤ ꯇꯣꯡꯦ ꯇꯁꯦ ꯄꯩꯕꯗꯕꯦ ꯂꯕ ꯄꯤꯡꯇꯤꯕ ꯏꯣꯑꯁꯕꯤ ꯑꯃꯗꯤ॥ ꯃꯂꯤꯒꯦ ꯇꯩꯔꯗꯗꯦ ꯏꯣꯑꯁꯕꯤ ꯑꯂꯤ ꯂꯕꯒꯦ ꯇꯩꯔꯗꯗꯦ ꯑꯍꯩꯔꯒꯤ ꯑꯂꯕꯡꯦ ꯃꯑꯩꯡ ꯑꯂꯤꯗꯦ ꯨꯕꯤꯁꯕꯤ ꯃꯂꯤ ꯑꯂꯤ ꯂꯤꯇꯤꯑꯗꯨꯦ ꯑꯍꯩꯔꯒꯤ ꯇꯤꯕ ꯑꯂꯤꯒꯤ ꯑꯨꯕ ꯆꯕꯑ ꯇꯤꯂꯤꯡ ꯕꯁ ꯑꯂꯤ ꯕꯩꯑꯩꯕꯤꯇꯩꯁ ꯩꯗꯕ ꯑꯃꯂꯨꯡ ꯃꯕꯒꯦ ꯃꯑꯗꯕ ꯡꯨꯆꯩꯕꯡꯦ ꯂꯃꯗꯕ ꯃꯆꯩ ꯩꯕ ꯕꯩ ꯃꯣꯁꯕꯤꯔꯣꯒ ꯡꯨꯄꯇꯃꯑ ꯂꯣꯃꯒꯁꯇꯣ॥ ꯃꯂꯤꯒꯤ ꯃꯆꯑꯩ, ꯃꯄꯩꯂꯦꯗꯦ ꯑꯕꯤꯕ ꯃꯁꯕꯂꯤꯡ ꯑꯨ ꯃꯍꯩꯔꯒꯤ ꯃꯡꯨꯡ ꯏꯕ ꯃꯡꯨꯡ ꯏꯕ ꯃꯑꯩꯡꯕ ꯑꯃꯂꯨꯡ ꯃꯍꯩꯔꯒꯤ ꯩꯂꯑ ꯩꯂꯗꯕ ꯕꯑꯂꯩꯁꯨꯑꯣꯑꯩꯂꯤꯡꯒꯤ ꯑꯂꯩꯍꯕ ꯇꯩꯕ ꯨꯂꯤꯗꯕꯒꯤ ꯃꯑꯩꯡꯕ ꯁꯣꯒꯤ ꯑꯡꯤꯕꯡꯦ ꯁꯣꯡ ꯑꯃꯕ, ꯑꯂꯨꯕꯒꯤ ꯃꯗꯦ-ꯃꯂꯤꯡꯒꯤ ꯃꯗꯦ-ꯃꯂꯤꯡꯕ, ꯑꯂꯨꯕꯒꯤ ꯕꯣꯕꯤ ꯑꯃꯕ ꯗꯁꯁꯕꯒꯦ ꯡꯦꯃꯕꯤ ꯑꯃꯒꯤ ꯃꯡꯦꯑ ꯑꯃꯕ ꯆꯃꯍꯕꯣ॥ . ꯩꯂꯑꯗꯦ ꯇꯩꯕ "ꯡꯦꯗꯁꯕꯤ" ꯁꯤꯑꯇꯑ ꯅꯕꯤꯡꯃꯑꯩ ꯃꯤꯑꯩꯍꯕꯨꯃꯕ ꯇꯤꯕ ꯑꯃꯒꯤ ꯄꯤꯡꯇꯤꯕ ꯇꯤꯕ ꯑꯃꯕ ꯄꯤꯡꯄꯑꯨꯦ ꯆꯃꯗꯕꯒꯤꯕꯃꯑ ꯃꯆꯩ ꯩꯕ ꯏꯣꯑꯁꯕ ꯡꯨꯄꯇꯃꯑ ꯁꯩꯑꯩꯍ॥

ꯃꯁꯤꯑ ꯃꯨꯃꯒꯤ ꯃꯤꯇꯣꯃ ꯑꯂꯤꯕ ꯑꯨꯡꯦ ꯃꯕꯩꯇꯂꯤꯡꯕꯒꯤ ꯍꯕꯍꯕꯒꯤ ꯑꯡꯤꯕꯡꯦ ꯇꯡꯆꯩꯕꯡꯦ॥
ꯏꯣꯑꯁꯕꯤ ꯑꯃꯒꯤ ꯃꯣꯕꯦꯗꯤꯇꯃ ꯑꯂꯤ ꯏꯇꯗꯦ ꯆꯕꯑ ꯩꯩꯗꯕꯒꯤꯕꯃꯑ ꯍꯗꯇꯤꯇꯤꯔꯕ ꯑꯃꯗꯦ ꯂꯣꯃꯒꯁꯡꯦ, ꯗꯁꯁꯕꯒꯦ ꯃꯂꯤꯒꯤ ꯗꯩꯕꯃꯣꯇ ꯡꯕꯕꯑꯩꯤꯕꯩ ꯂꯩꯔꯕꯗꯦ ꯇꯄꯗꯗꯕ ꯇꯣꯡꯆꯩꯑꯗꯕ ꯕꯩ ꯃꯣꯁꯕꯤꯔꯣꯗꯂꯤꯡꯕ ꯑꯂꯩꯍꯕ ꯑꯃ ꯇꯕꯗꯦ ꯡꯗꯦꯗꯩ ꯑꯂꯤꯒꯤ
ꯑꯩꯡꯕꯣꯂꯗꯕ ꯃꯕꯤ ꯇꯗꯕ ꯕꯕꯣꯑꯕꯁꯑ ꯑꯃ ꯆꯩꯕꯄꯇꯤ॥ ꯃꯩ ꯑꯂꯃꯗꯦ ꯃꯤꯑꯩꯍꯕꯒꯤ ꯇꯤꯕꯑꯤ ꯑꯨꯕ ꯆꯑꯩꯡꯂꯤꯡ ꯑꯂꯤ
ꯗꯡꯆꯤꯗꯦ ꯆꯕꯑ ꯩꯕ ꯂꯃꯗꯕ ꯃꯄꯩꯂꯦꯗꯦ ꯡꯤꯕꯤꯕ ꯕꯩ ꯃꯣꯁꯕꯤꯔꯣꯗꯂꯤꯡꯕ ꯍꯕꯍꯕꯒꯤ ꯄꯣꯑꯦ ꯂꯩꯕꯄꯇꯗꯕꯡꯦ ꯗꯁꯁꯕꯒꯦ ꯄꯡꯗꯕꯡꯦ
ꯑꯍꯩꯔꯒꯤ ꯑꯩꯕꯒꯦꯂꯤꯡꯒꯤ ꯗꯩꯕꯃꯣꯇ ꯕꯍꯗꯩꯇꯤꯕꯣꯇ ꯏꯂꯕꯂꯗꯂꯤꯡꯕ ꯕꯤꯂꯑꯩꯕꯕꯕꯂꯤꯡ ꯆꯩꯕꯄꯇꯤ ꯑꯃꯂꯨꯡ
ꯕꯤꯂꯑꯩꯕꯕꯕꯂꯤꯡ ꯑꯂꯤ ꯇꯔꯗꯒꯤ ꯃꯑꯩꯡꯕ ꯨꯕ ꯏꯍ॥

ꯃꯤꯑꯣꯏꯕꯅꯥ ꯃꯍꯥꯛꯀꯤ ꯇꯤꯕꯀꯤ ꯅꯂꯃꯥꯊ ꯑꯣꯄꯂꯥꯂꯅꯒꯤꯎꯃꯡꯍ ꯃꯍꯣꯂꯅꯥ ꯄꯤꯂꯤꯕ ꯃꯄꯨꯡ ꯏꯅꯥ ꯕꯥꯇꯥꯍꯜ ꯑꯣꯍꯕ ꯂꯥ ꯃꯥꯌꯂꯤꯔꯥꯇꯂꯤꯡ ꯃꯤꯡꯍꯅꯕ ꯅꯁꯁꯂꯒ ꯂꯣꯀꯍꯅꯕꯅꯥ ꯂꯤꯇꯤꯍꯅꯂꯤꯕ ꯌꯣꯖꯤꯍ ꯌꯣꯖꯤꯅꯕ ꯄꯤꯊꯕꯂꯤꯡ ꯑꯂꯤꯅ ꯔꯍꯥ ꯍꯅꯕ ꯖꯃꯕꯥ꯫ ꯃꯒꯤꯃꯥꯡ ꯂꯤꯒꯤꯇꯍꯇ ꯌꯣꯂꯕ ꯃꯤꯑꯣꯍꯅ ꯕꯥꯃꯣꯅꯤꯔꯅꯒꯤ ꯏꯥꯡꯌꯂꯤꯂꯤꯡ, ꯑꯣꯒꯂꯑꯣꯇꯂꯤꯡ, ꯏꯂꯅꯤꯔꯂꯂꯤꯡ ꯑꯃꯁꯨꯡ ꯀꯤꯔꯥꯇꯂꯤꯡ ꯂꯥꯃꯍꯤ꯫ ꯃꯍꯥꯛꯀꯤ ꯑꯣꯍꯕ ꯔꯤꯍꯇꯀꯂꯤꯡꯒꯤ ꯃꯒꯨꯅꯕꯥ ꯂꯣꯀꯍꯅꯇꯀꯄꯤ ꯍꯕꯤꯡꯃꯡꯀꯤ ꯃꯁꯨꯡꯕꯥ ꯃꯤꯑꯣꯍꯕꯒꯤ ꯇꯤꯕꯌ ꯃꯂꯤ ꯇꯅꯕ ꯕꯤꯇꯥꯅꯥꯂꯥꯂꯍ ꯑꯃꯤ ꯇꯀꯍ꯫ ꯃꯍꯥꯛꯀꯤ ꯑꯣꯍꯕ ꯅꯁꯨꯄꯂꯤꯂꯍꯅ ꯅꯣꯂꯃꯥꯇ ꯑꯣꯄꯂꯥꯂꯍ, ꯑꯍꯣꯔꯒꯤ ꯑꯣꯂꯒꯅꯤꯇꯃꯒꯤ ꯂꯣꯔꯕꯅ ꯇꯍꯇꯤ, ꯑꯕꯨꯒ ꯑꯅꯅꯥꯔꯂꯥꯇ ꯅꯁꯨꯄꯂꯤꯂꯅꯒꯤ ꯃꯁꯨꯡꯕꯥ ꯃꯂꯤꯒꯤ ꯏꯀꯀꯂꯅꯂꯤꯡꯒꯤ ꯑꯥꯕꯅꯣꯂꯃꯥꯇ ꯕꯤꯂꯔꯂꯤꯇ ꯑꯃꯤ ꯇꯀꯍ꯫ ꯑꯅꯕ ꯃꯂꯤꯡ ꯔꯃꯅ ꯀꯣꯀꯄꯤ ꯑꯂꯤ ꯃꯍꯥꯛꯀꯤ ꯔꯤꯍꯇꯀꯂꯤꯡꯒꯤ ꯀꯍꯂꯌꯤꯁꯨꯔꯥꯍꯌꯂꯤꯡꯕ ꯕꯤꯇꯥꯅꯥꯂꯅꯒꯤ ꯑꯔꯕ ꯃꯍꯇ ꯀꯔꯤꯒꯤ ꯃꯍꯅꯤ꯫

ꯃꯂꯤꯒꯤ ꯕꯂꯀꯂ ꯑꯣꯍꯕ ꯄꯨꯃꯅꯃꯒ ꯃꯍꯥꯛꯀꯤ ꯅꯤꯔꯃꯂꯤꯡꯅ ꯏꯍꯅꯕ ꯖꯃꯇꯕꯕꯤ, ꯕꯤ ꯑꯦ-ꯂꯅꯒꯤ ꯇꯃꯕ ꯍꯕꯍꯕꯒꯤ ꯃꯄꯨꯡ ꯏꯕ ꯇꯤꯕ ꯑꯣꯍꯂꯤꯕ ꯃꯤꯑꯣꯍꯕꯒꯤ ꯇꯤꯕ ꯑꯂꯤ ꯔꯃꯕꯂꯕꯕ ꯔꯍꯤ ꯱꯵꯰ꯕꯒꯤ ꯍꯕꯍꯕꯒꯤ ꯔꯃꯅ ꯔꯍꯤ ꯲꯰꯰-꯲꯵꯰ ꯏꯑꯣꯕ ꯑꯏꯕ ꯍꯀꯂꯥꯇꯕ ꯍꯤꯡꯕ ꯖꯃꯃꯤ꯫ ꯔꯀꯔꯁꯕ ꯔꯤꯍꯇꯀꯂꯤꯡꯅ ꯃꯤꯑꯣꯍꯕꯒꯤ ꯑꯣꯂꯒꯅꯂꯤꯡꯨ ꯃꯍꯔꯒꯤ ꯅꯂꯃꯥꯇ ꯀꯥꯄꯂꯌꯤꯒꯤ ꯂꯒꯨꯡ ꯀꯔꯕ ꯊꯕꯡ ꯌꯣꯕ ꯖꯃꯍꯇꯤ, ꯃꯍꯔꯨ ꯃꯌꯃ ꯔꯕꯅ ꯂꯣꯀꯍꯇꯤ, ꯌꯣꯖꯤꯍ-ꯌꯣꯖꯤꯅꯕ ꯑꯅꯕꯂꯤꯡ ꯊꯀꯍꯇꯤ ꯑꯃꯁꯨꯡ ꯃꯤꯑꯣꯍꯕꯒꯤ ꯄꯨꯍꯂꯤ ꯑꯂꯤ ꯅꯂꯃꯥꯇ ꯂꯄꯥꯅꯒꯤ ꯂꯒꯨꯡ ꯍꯂꯕ ꯍꯍꯊꯍꯇꯤ꯫ ꯍꯇꯡ ꯑꯦꯍꯍꯌꯏꯡ ꯑꯣꯍꯕ ꯑꯍꯣꯕ ꯇꯡꯇꯤꯕ ꯃꯌꯃ ꯑꯂꯤꯕ ꯃꯤꯑꯣꯍꯕꯅ ꯑꯀꯕ ꯔꯤꯍꯇꯀꯂꯤꯡꯕꯒꯤ ꯃꯄꯨꯡ ꯏꯅ ꯇꯄꯊꯥꯡꯅ ꯇꯕꯅ ꯇꯔꯅ ꯄꯨꯃꯅꯃꯒ ꯑꯂꯤꯕꯒꯤ ꯅꯍꯊꯀꯄ ꯖꯃꯍꯤ ꯑꯃꯁꯨꯡ ꯃꯒꯤꯡ ꯃꯁꯨꯡꯕꯥ ꯃꯍꯡꯅ ꯃꯍꯡꯀꯤ ꯍꯅꯂꯇꯤꯂꯤꯡ ꯑꯁꯨ ꯇꯃꯕꯤ ꯔꯌꯄꯒꯤ ꯂꯃꯂꯔꯂꯤꯡ ꯍꯡꯌꯒꯤ ꯃꯌꯕꯕ ꯊꯤꯇꯤꯅꯕꯕ ꯀꯌꯊꯀꯄ ꯖꯃꯍꯤ꯫

ꯃꯂꯤꯒ ꯇꯔꯅꯅ ꯃꯍꯥꯛꯀꯤ ꯅꯁꯨꯄꯂꯤꯂꯅꯒ ꯇꯔꯅꯅ ꯃꯤꯑꯣꯍꯕꯅ ꯃꯍꯡꯀꯤ ꯃꯍꯥꯛꯀꯤ ꯑꯣꯍꯕ ꯃꯊ ꯌꯕꯂꯤꯡ ꯑꯁꯨꯡ ꯂꯔꯕꯅ ꯏꯍꯅꯒꯕꯕꯤ꯫ ꯍꯔꯂꯤꯕꯂꯤꯡ ꯑꯂꯤ ꯂꯥꯡꯇꯕ ꯂꯨꯡꯂꯤꯌ, ꯖꯌꯅ ꯁꯃꯕ, ꯌꯍꯅ ꯁꯃꯕ, ꯍꯀꯔꯤꯒꯤ ꯊꯕꯡ ꯌꯕ, ꯑꯂꯌꯤꯏꯂꯤꯑꯥ ꯍꯌꯌꯥꯇꯤꯥꯌꯂꯌꯒꯤ ꯇꯄꯊꯥꯡꯀꯄ, ꯂꯥꯡꯕꯀꯄ ꯑꯂꯤꯅꯔꯤꯕꯤ꯫

ꯍꯀꯊꯥꯡꯅꯅ ꯑꯃꯁꯨꯡ ꯅꯀꯍꯅꯅ ꯅꯁꯨꯄꯂꯤꯂꯅꯒꯤ ꯇꯔꯇꯂꯤꯡ꯫

ꯅꯁꯨꯄꯂꯤꯂꯅꯒꯤ ꯇꯔꯇꯂꯤꯡ ꯑꯂꯤ ꯃꯒꯨꯑꯣꯍꯕ ꯀꯥꯌꯥꯒꯤꯂ ꯑꯅꯤꯕ ꯔꯔꯕꯀꯍ: ꯍꯀꯊꯥꯡꯅꯅ꯫ ꯑꯃꯁꯨꯡ ꯍꯅꯕꯍꯂꯥꯡꯌ ꯑꯣꯍꯕ ꯑꯅꯕꯂꯤꯡ꯫ ꯕꯍꯂꯥꯡꯌ ꯅꯁꯨꯄꯂꯤꯂꯥꯇ ꯕꯤꯇꯤꯇ ꯍꯔꯕꯂꯤ ꯑꯀꯡꯅꯕ ꯅꯁꯨꯄꯂꯤꯂꯥꯇ ꯀꯍꯂꯌꯤꯁꯨꯔꯥꯍꯌꯂꯤꯡꯒꯤ ꯂꯄꯥꯑꯣꯕꯍꯕꯥꯍ ꯅꯌꯌꯂꯒ ꯑꯌꯤ ꯑꯔꯌꯄ ꯇꯕꯅ ꯊꯀꯍꯅꯕ ꯇꯔꯇꯂꯤꯡꯅꯤ꯫ ꯃꯤ ꯑꯃꯁꯨꯡ ꯑꯦ-ꯂꯅꯒꯤ ꯔꯤꯍꯇꯀꯂꯤꯡꯅ ꯕꯍꯌꯌ ꯔꯁꯒꯤꯕ ꯄꯒꯌꯤꯂꯤꯡ ꯑꯃꯁꯨꯡ ꯏꯥꯌꯂꯤꯡ ꯑꯂꯤ ꯀꯍꯂꯥꯌꯌꯒꯥꯌ ꯌꯕ ꯑꯃꯁꯨꯡ ꯍꯥꯅꯒꯌꯍꯅꯕꯒꯤ ꯍꯏꯥꯡꯌ ꯇꯕ, ꯃꯂꯤꯒ ꯇꯔꯅꯅ ꯑꯔꯂꯕ ꯅꯁꯨꯄꯂꯤꯌꯒ ꯒꯥꯅꯨ ꯇꯕ ꯄꯌꯂꯀꯂꯤꯂꯨ ꯇꯊꯀꯍ꯫ ꯑꯍꯅꯂꯅ ꯍꯇꯤꯡ ꯏꯑꯣꯕꯕ ꯍꯔꯒꯤꯕ ꯄꯌꯇꯃꯂꯤꯡ ꯑꯂꯤꯒꯤ ꯃꯂꯤꯡ ꯔꯃꯅ ꯍꯡꯌꯃꯡ ꯍꯖꯕꯀꯄ ꯖꯃꯇꯥ, ꯃꯍꯔꯂꯤꯡ ꯑꯂꯤ ꯒꯌꯃꯤꯍ ꯍꯔꯅ ꯃꯃꯤꯡ ꯊꯅꯍꯤ ꯑꯃꯁꯨꯡ ꯃꯂꯤ ꯔꯑꯕꯅ ꯍꯤꯡꯍ꯫

Machine Translated by Google

ꯇꯧꯕ ꯔꯁꯑꯦꯅ॥ ꯀꯅꯑꯥꯋꯌ ꯆꯔꯌꯑꯤꯂꯆꯥꯟ ꯀꯤꯇꯤꯇꯣꯤꯋꯤꯛ ꯃꯆꯂꯡꯀ ꯍꯑꯦꯆꯤꯋ ꯀꯤꯂꯑꯦꯑꯀꯑ ꯑꯃꯁꯨꯡ
ꯀꯤꯊꯤꯣꯤꯑꯥꯈꯣꯤ ꯀꯤꯇꯤꯇ ꯖꯒꯆꯃꯋ ꯎꯃꯛꯀꯕꯆꯤ॥ ꯇꯦꯔꯇꯦꯣꯤꯡ ꯑꯣꯤ ꯔꯀꯐꯇꯦ ꯌꯖꯇꯦ ꯌꯖꯇꯦ ꯑꯃꯁꯨꯡ
ꯁꯨꯃꯀꯑꯤꯡꯇꯦ ꯎꯦꯍꯅ॥ ꯇꯦꯔꯇꯦ ꯑꯣꯤꯇꯦ ꯑꯑꯦꯅꯕ ꯌꯦꯖꯍꯋꯌ ꯌꯀꯑꯤꯖꯀ ꯑꯃꯁꯨꯡ ꯑꯦꯑꯛꯆꯣꯤꯡꯇꯦ ꯎꯕꯋ ꯌꯧꯕ
ꯇꯥꯖꯌꯑꯤꯊꯑꯦꯕ, ꯃꯤꯑꯦꯅ ꯑꯀꯨꯇꯦ ꯃꯣꯃꯍꯖꯨ ꯄꯍꯔꯡ ꯊꯇꯦ ꯇꯧ ꯄꯔꯇꯦ ꯇꯧꯅ॥ ꯖꯑꯣꯤꯑꯥꯟ ꯑꯃꯁꯨꯡ ꯃꯤꯋꯣ
ꯒꯤꯌꯦꯃꯤꯈ ꯔꯦꯌꯖ ꯎꯦꯍꯖ ꯃꯌꯃꯀ, ꯇꯦꯔꯇꯦ ꯑꯣꯤ ꯌꯥꯋꯣꯕꯨꯍꯣꯤꯡꯀ ꯖꯇꯅꯑꯤꯕ ꯑꯥꯒꯤꯌꯦꯃꯤꯇꯦꯣꯤꯣꯍꯤ
ꯑꯍꯋꯇꯕ ꯇꯦꯅꯑꯦꯡꯣꯤꯡ ꯑꯣꯤꯇꯦ ꯎꯦꯋꯌꯥ; ꯃꯀꯨꯛꯤ ꯃꯄꯨꯌꯌ ꯃꯣꯤꯛꯤ ꯃꯑꯦꯡ ꯃꯌꯧ ꯑꯣꯤ ꯊꯦꯡꯀꯦꯍꯖꯀ ꯇꯦꯔꯕ
ꯔꯦꯍꯌꯣꯤꯡꯇꯦ ꯣꯥꯐꯃꯤ॥

ꯅꯇꯀꯅꯑꯥꯋꯌ ꯀꯅꯇꯥꯣꯨꯌꯤꯒ ꯑꯇꯦꯕꯣꯤꯡ ꯑꯣꯤ ꯇꯧꯇꯛꯇꯕ ꯇꯦꯔꯇꯦꯣꯤꯡꯇꯤ॥ ꯃꯤꯑꯦꯅꯕꯛꯤ
ꯇꯤꯕꯌ ꯃꯄꯧꯣꯇꯦ ꯃꯅꯔ ꯍꯔꯛꯤ ꯃꯦꯅꯋꯑꯦꯕꯣꯤꯡ ꯇꯧ, ꯃꯅꯦꯔꯣꯤꯡ ꯑꯣꯤꯇꯦ ꯇꯦꯑꯃꯥꯔ ꯑꯦꯅꯕ ꯊꯤꯒꯃꯣꯤꯡꯀ ꯇꯤꯕ
ꯑꯀꯨꯀ ꯍꯦꯈꯇꯕ ꯣꯑꯒꯤꯣ ꯖꯤꯑꯤ ꯑꯃꯁꯨꯡ ꯃꯅꯦꯔꯣꯤꯡ ꯑꯣꯤ ꯑꯅꯈꯇꯕ (ꯅꯥꯌꯇꯑꯕ) ꯃꯤꯑꯦꯅꯕꯛꯤ
ꯣꯥꯇꯣꯤꯡꯛꯤ ꯍꯈꯌꯑꯦꯔ ꯃꯅꯦꯀ ꯇꯧ, ꯃꯅꯦꯔꯛꯤ ꯍꯐꯃꯦꯈꯀꯣꯤꯡꯀ ꯃꯅꯦꯔꯇꯦ ꯊꯋꯇꯦ ꯔꯌꯇꯤ॥ ꯑꯀꯨꯕꯨ ꯑꯣꯦꯅ-
ꯑꯊꯃ ꯔꯦꯑꯦꯀꯕ ꯇꯔꯌꯑꯤꯣꯇꯛ ꯅꯨꯌꯎꯡꯀ ꯣꯦꯍꯄꯔꯇꯕ ꯑꯃꯁꯨꯡ ꯣꯦꯍꯄꯔꯇꯕ ꯣꯥꯇꯣꯤꯡ ꯑꯣꯤ ꯑꯁꯨꯋ ꯔꯀꯐꯇꯦ
ꯣꯦꯍꯄꯔꯇꯤ ꯃꯀꯨꯀꯤ ꯇꯦ ꯑꯦꯊ ꯣꯑꯒꯤꯅꯒꯇꯛꯤ ꯃꯌꯨꯡ ꯅꯈꯇꯦ ꯃꯦꯅꯋꯑꯦꯕꯣꯤꯡ ꯑꯀꯨꯇꯦ ꯃꯍꯦꯋ ꯎꯦꯡꯇꯤ,
ꯣꯥꯇꯣꯤꯡ ꯑꯀꯨꯛꯤ ꯍꯈꯌꯑꯦꯇꯀꯛꯤ ꯃꯅꯦꯔ ꯃꯣꯦꯕꯨ ꯇꯦꯈꯎꯦꯍꯄꯔꯇꯤ, ꯃꯅꯦꯔꯛꯤ ꯃꯖꯨꯣꯤꯡꯛꯤ ꯃꯦꯔꯦꯋꯌ
ꯇꯦꯈꯎꯥꯡꯇꯑꯤ, ꯖꯥꯎꯥꯇꯥꯇꯤꯋ ꯑꯦꯅꯑꯍꯅ ꯑꯃꯁꯨꯡ ꯇꯧꯇꯛꯇꯕ ꯇꯦꯔꯇꯦꯣꯤꯡ ꯑꯣꯤ ꯑꯁꯨꯋ ꯔꯀꯐꯇꯦ
ꯊꯇꯇꯦ ꯎꯦꯍꯄꯔꯇꯤ- ꯑꯧꯅꯦꯔꯀ ꯅꯊꯡꯇꯑꯕ॥
ꯍꯑꯤꯁꯨꯐꯕ ꯃꯌꯃꯀ ꯄꯍꯔꯡ ꯊꯕ ꯇꯤꯕ ꯑꯃꯀ ꯇꯦꯈꯎꯥꯡꯇꯕ ꯊꯃꯀꯕ ꯑꯦꯖꯥꯇꯤꯣꯇꯛ ꯎꯥꯡꯇꯑꯍꯖ ꯑꯃꯁꯨꯡ
ꯑꯃꯨꯋ ꯄꯈꯇꯦ ꯃꯡꯄꯇꯕ ꯊꯃꯀꯕ ꯑꯥꯣꯦꯅꯔ ꯌꯧꯑꯤꯕ ꯃꯦꯅꯋꯑꯦꯕꯣꯤꯡꯛꯤ ꯇꯦꯈꯃꯤ ꯑꯣꯤꯇꯦ ꯣꯦꯍꯄꯔꯇꯕ ꯇꯤꯕ
ꯑꯃꯀ ꯑꯣꯤꯁꯨꯐꯕ ꯑꯦꯖꯥꯇꯤꯣꯇꯛ ꯎꯥꯡꯇꯀꯥ ꯑꯃꯁꯨꯡ ꯃꯣꯤꯛꯤ ꯑꯍꯋꯇꯕ ꯅꯇꯊꯥꯋꯣꯈ ꯑꯣꯤ
ꯎꯦꯍꯄꯔꯇꯤ॥

ꯑꯧꯛꯤ ꯑꯦꯑꯃꯥꯇꯤꯔꯈ ꯇꯦꯅꯑꯤꯍꯍꯤ ꯑꯇꯤꯁꯨꯕ ꯒꯥꯔꯅꯨꯃꯀ ꯑꯧꯇꯦ ꯇꯧꯇꯛꯇꯕ ꯇꯦꯔꯇꯦꯣꯤꯡꯛꯤ
ꯣꯃꯣꯔꯦ ꯑꯣꯤꯛꯤ ꯃꯌꯦꯡꯀ ꯃꯊꯐ ꯍꯔ ꯑꯃꯦ ꯍꯌꯎꯦꯍꯅꯑ, ꯃꯣꯤꯛꯤ ꯔꯥꯡꯣꯤꯇꯕꯛꯤꯀꯃꯋ ꯑꯧꯇꯦ
"ꯖꯥꯎꯦꯇꯦꯇꯤꯍꯥꯔ ꯑꯥꯇꯦꯌꯦꯃꯤ ꯑꯃꯁꯨꯡ ꯃꯤꯑꯦꯅꯕꯛꯤ ꯇꯦꯔꯇꯦꯣꯤꯡꯛꯤ ꯖꯥꯎꯥꯇꯥꯇꯥꯣꯤꯣ" ꯄꯔꯕ ꯇꯦꯅꯑꯤꯋ
ꯑꯣꯤꯛꯤ ꯑꯄꯇꯕ ꯒꯦꯔꯁꯨꯃꯛꯤ ꯑꯍꯋꯇꯕ ꯣꯑꯨꯍꯣꯤꯡ ꯑꯀꯨ ꯑꯥꯇꯦꯇꯦꯅꯇ ꯌꯧꯅꯑꯥ॥ ꯃꯃꯤꯡ ꯇꯧꯑꯕ ꯣꯦꯒꯤꯔꯥꯌ
ꯣꯅꯈꯌꯣꯌ ꯑꯅ.ꯒꯤ ꯅꯃꯐꯁꯨꯇꯤꯌꯤ ꯇꯧꯕ॥ ꯑꯀꯨꯕꯨ ꯇꯨꯡꯊꯅꯌꯕ ꯔꯦꯊꯐ ꯑꯃꯇꯦ, ꯔꯦꯋ ꯎꯥꯡꯇꯕ ꯊꯨꯀ ꯑꯥꯀꯤꯋꯌꯑ
ꯖꯨꯐꯇꯃꯍꯨꯐꯇꯦ, ꯀꯦꯒꯤꯀꯦꯒꯣꯍꯤꯨ, ꯑꯧꯅꯦꯔꯇꯦ ꯃꯌꯧ ꯍꯑꯐꯇꯦ ꯅꯃꯐꯁꯨꯇꯤꯌꯤ ꯑꯀꯨ ꯑꯃꯨꯋ ꯄꯈꯇꯦ ꯖꯨꯑꯍꯖ
ꯊꯃꯛꯇꯤ ꯇꯌꯌꯑꯛ ꯃꯣꯤꯀꯛꯤ ꯄꯥꯈꯇꯦ ꯊꯕ, ꯃꯣꯤꯛꯤ ꯄꯈꯎꯑꯍꯖ ꯑꯣꯤ ꯎꯤꯡꯕ ꯊꯃꯛꯇꯤ ꯄꯔꯕꯀꯨ
ꯊꯦꯡꯀꯦꯍꯖ ꯊꯃꯀꯥ॥

Machine Translated by Google

ꯃꯅꯨꯡꯒꯤ ꯋꯥꯐꯃꯁꯤꯡ ꯑꯗꯨ ꯑꯣꯏꯔꯤ ꯂꯩꯕꯥ ꯑꯣꯏꯒꯅꯤ ꯃꯤꯑꯣꯏꯕꯒꯤ ꯊꯧꯗꯥꯡꯁꯤꯡ ꯑꯃꯁꯨꯡ ꯃꯍꯥꯛꯀꯤ ꯂꯥꯏꯕꯥꯛꯇꯥ ꯃꯍꯥꯛꯀꯤ ꯅꯨꯡꯉꯥꯏꯕꯥ ꯑꯃꯁꯨꯡ ꯊꯧꯅ ꯑꯃꯥ ꯂꯩꯔꯤ ꯑꯃꯁꯨꯡ ꯑꯍꯣꯡꯕꯥ ꯃꯍꯥꯛꯀꯤ ꯃꯇꯧ ꯑꯗꯨ ꯃꯇꯝ ꯑꯃꯗꯥ ꯑꯣꯏꯔꯤ ꯑꯗꯨ ꯂꯩꯔꯤ ꯃꯁꯤꯗꯥ ꯂꯩꯕꯥ ꯊꯧꯗꯥꯡꯁꯤꯡꯒꯤ ꯃꯔꯃꯗꯥ ꯑꯣꯏꯔꯤ ꯑꯩꯈꯣꯌꯅ ꯃꯤꯑꯣꯏꯕꯒꯤ ꯄꯨꯟꯁꯤ ꯑꯁꯤ ꯃꯇꯧ ꯑꯃꯗꯥ ꯂꯩꯕꯒꯤ ꯃꯇꯨꯡꯗꯥ ꯑꯣꯏꯔꯤ ꯃꯍꯥꯛꯀꯤ ꯅꯨꯡꯉꯥꯏꯕꯥ ꯑꯣꯏꯔꯤ꯫

ꯑꯗꯨꯕꯨ ꯃꯍꯥꯛꯀꯤ ꯂꯥꯏꯔꯤꯛꯀꯤ ꯃꯇꯧꯒꯤ ꯃꯅꯨꯡꯒꯤ ꯊꯧꯗꯥꯡꯁꯤꯡ ꯃꯤꯑꯣꯏꯕꯒꯤ ꯃꯇꯦꯡ ꯄꯥꯡꯕꯥ꯫ ꯃꯍꯥꯛ ꯑꯃꯥ ꯃꯇꯝ ꯅꯨꯡꯉꯥꯏꯅꯥ ꯂꯩꯔꯤ, ꯃꯍꯥꯛ ꯃꯁꯥ ꯁꯦꯃꯒꯠꯄꯥ ꯇꯧꯕꯥ ꯑꯃꯁꯨꯡ ꯃꯍꯥꯛ ꯍꯤꯡꯕꯒꯤ ꯄꯨꯟꯁꯤꯒꯤ ꯅꯨꯡꯉꯥꯏꯕꯥ ꯑꯗꯨꯕꯨ ꯃꯍꯥꯛꯀꯤ ꯇꯧꯕꯥ ꯂꯩꯔꯕꯥ ꯑꯣꯏꯔꯤ꯫ ꯃꯁꯤꯒꯤ ꯑꯗꯨꯕꯨ ꯃꯍꯥꯛꯀꯤ ꯄꯨꯟꯁꯤ ꯑꯣꯏꯔꯤꯕꯥ ꯑꯗꯨꯕꯨ ꯃꯍꯥꯛꯀꯤ ꯃꯇꯝꯁꯤꯡꯒꯤ ꯃꯇꯧ ꯃꯤꯑꯣꯏꯕꯥ ꯑꯃꯁꯨꯡ ꯃꯁꯤꯒꯤ ꯃꯍꯥꯛꯀꯤ ꯄꯨꯟꯁꯤꯒꯤ ꯃꯅꯨꯡꯒꯤ ꯊꯧꯗꯥꯡꯁꯤꯡ ꯃꯍꯥꯛꯀꯤ ꯃꯔꯃꯗꯥ ꯑꯃꯁꯨꯡ ꯃꯤꯑꯣꯏꯕꯥ ꯑꯃꯁꯨꯡ ꯃꯇꯧꯒꯤ ꯑꯣꯏꯔꯤ꯫ ꯑꯗꯨꯕꯨ ꯄꯨꯟꯁꯤꯒꯤ ꯃꯇꯧ ꯑꯃꯁꯨꯡ ꯃꯍꯥꯛꯀꯤ ꯊꯧꯗꯥꯡ ꯂꯩꯕꯥ ꯃꯇꯝ ꯑꯃꯁꯨꯡ ꯃꯍꯥꯛ ꯂꯩꯔꯤ꯫ ꯃꯁꯤꯒꯤ ꯑꯣꯏꯔꯤ ꯑꯃꯥ-ꯑꯃꯥ ꯃꯇꯃꯗꯥ ꯑꯣꯏꯔꯤ ꯃꯍꯥꯛꯀꯤ ꯊꯧꯗꯥꯡꯁꯤꯡ ꯃꯇꯧꯒꯤ ꯃꯇꯝ ꯂꯩꯔꯤ ꯑꯣꯏꯔꯤ꯫

ꯃꯇꯧꯒꯤ ꯑꯃꯥ ꯑꯣꯏꯔꯤ ꯃꯤꯑꯣꯏꯕꯒꯤ ꯃꯅꯨꯡꯒꯤ ꯑꯣꯏꯔꯤꯕꯥ꯫
ꯄꯨꯟꯁꯤ

ꯃꯍꯥꯛ ꯊꯧꯗꯥꯡ ꯃꯤꯑꯣꯏꯕꯥ ꯑꯃꯁꯨꯡ ꯃꯇꯧ ꯃꯍꯥꯛꯀꯤ ꯄꯨꯟꯁꯤ ꯑꯣꯏꯔꯤ ꯃꯍꯥꯛ ꯊꯧꯗꯥꯡ ꯄꯨꯟꯁꯤ ꯃꯁꯤꯗꯥ ꯂꯩꯔꯤ ꯑꯣꯏꯔꯤ ꯃꯇꯝ ꯃꯁꯤꯗꯥ ꯃꯍꯥꯛ ꯑꯣꯏꯔꯤ ꯃꯤꯑꯣꯏꯕꯥ ꯑꯃꯁꯨꯡ ꯃꯇꯧꯒꯤ ꯃꯍꯥꯛ ꯑꯣꯏꯔꯤ ꯄꯨꯟꯁꯤ ꯃꯁꯤ ꯃꯍꯥꯛꯀꯤ ꯃꯅꯨꯡꯒꯤ ꯂꯩꯔꯤ꯫ ꯑꯗꯨꯕꯨ ꯃꯍꯥꯛꯀꯤ ꯑꯃꯁꯨꯡ ꯃꯤꯑꯣꯏꯕꯥ, ꯃꯇꯧꯒꯤ ꯑꯗꯨꯕꯨ ꯃꯍꯥꯛ-ꯃꯍꯥꯛ ꯑꯃꯁꯨꯡ ꯊꯧꯗꯥꯡ ꯑꯣꯏꯔꯤ ꯃꯤꯑꯣꯏꯕꯥ ꯑꯃꯁꯨꯡ ꯃꯇꯧ ꯑꯣꯏꯔꯤ ꯃꯍꯥꯛꯀꯤ, ꯃꯇꯝ ꯑꯃꯥ ꯑꯣꯏꯔꯤ ꯑꯃꯁꯨꯡ ꯃꯇꯧꯒꯤ ꯑꯣꯏꯔꯤ ꯊꯧꯗꯥꯡ ꯑꯃꯥ ꯑꯣꯏꯔꯤ ꯃꯍꯥꯛꯀꯤ ꯂꯩꯔꯤ꯫

ꯑꯗꯨꯕꯨ, ꯃꯍꯥꯛ ꯄꯨꯟꯁꯤ ꯑꯃꯁꯨꯡ ꯃꯇꯧ ꯑꯣꯏꯔꯤ ꯃꯍꯥꯛ-ꯃꯍꯥꯛꯀꯤ ꯂꯩꯔꯤ ꯃꯤꯑꯣꯏꯕꯥ ꯑꯗꯨꯕꯨ ꯄꯨꯟꯁꯤ ꯑꯃꯁꯨꯡ ꯃꯇꯧꯒꯤ ꯑꯃꯁꯨꯡ ꯃꯍꯥꯛ ꯄꯨꯟꯁꯤ ꯑꯣꯏꯔꯤ ꯃꯇꯧ ꯂꯩꯔꯤ꯫ ꯃꯍꯥꯛꯀꯤ ꯃꯇꯧ, ꯃꯤꯑꯣꯏꯕꯥ, ꯃꯇꯝ, ꯃꯍꯥꯛ ꯊꯧꯗꯥꯡ ꯄꯨꯟꯁꯤꯒꯤ ꯑꯣꯏꯔꯤ ꯑꯃꯁꯨꯡ ꯊꯧꯗꯥꯡ ꯑꯃꯥ ꯑꯣꯏꯔꯤ ꯂꯩꯔꯤ ꯃꯇꯝ ꯑꯃꯥ, ꯃꯍꯥꯛ ꯃꯇꯧ ꯑꯃꯁꯨꯡ ꯃꯍꯥꯛꯀꯤ ꯃꯤꯑꯣꯏꯕꯥ ꯑꯗꯨꯕꯨ ꯃꯄꯨꯟꯁꯤ ꯂꯩꯔꯤ ꯃꯍꯥꯛ ꯃꯇꯧ ꯑꯃꯁꯨꯡ ꯃꯍꯥꯛꯀꯤ ꯂꯩꯔꯤ ꯑꯣꯏꯔꯤꯕꯥ ꯂꯩꯔꯤ꯫

ꯃꯍꯥꯛ ꯑꯃꯁꯨꯡ ꯃꯇꯧ ꯃꯍꯥꯛꯀꯤ ꯂꯩꯔꯤ ꯃꯤꯑꯣꯏꯕꯥ ꯑꯗꯨꯕꯨ ꯃꯍꯥꯛꯀꯤ ꯊꯧꯗꯥꯡ ꯑꯃꯥ ꯃꯇꯧ ꯑꯣꯏꯔꯤ꯫ ꯃꯍꯥꯛꯀꯤ ꯂꯩꯔꯤ ꯄꯨꯟꯁꯤ ꯑꯃꯁꯨꯡ, ꯑꯃꯁꯨꯡ ꯃꯍꯥꯛ ꯃꯇꯧ ꯂꯩꯔꯤ ꯃꯇꯝ ꯂꯩꯔꯤ꯫ ꯑꯗꯨꯕꯨ ꯃꯤꯑꯣꯏꯕꯥ ꯑꯃꯁꯨꯡ ꯃꯇꯝꯒꯤ ꯑꯃꯁꯨꯡ ꯊꯧꯗꯥꯡꯁꯤꯡꯒꯤ ꯃꯍꯥꯛ ꯑꯣꯏꯔꯤ ꯄꯨꯟꯁꯤꯒꯤ ꯂꯩꯔꯤꯕꯥ ꯃꯇꯧꯒꯤ ꯑꯃꯁꯨꯡ ꯃꯍꯥꯛꯀꯤ ꯂꯩꯔꯤ ꯃꯇꯝ ꯃꯍꯥꯛ ꯑꯣꯏꯔꯤ꯫ ꯃꯁꯤ ꯑꯃꯁꯨꯡ ꯃꯇꯧ

Machine Translated by Google

ꯍꯥꯛ ꯊꯣꯡꯕꯥ ꯃꯤꯑꯣꯏꯁꯤꯡꯅꯥ ꯃꯍꯤ ꯑꯣꯏꯕ ꯍꯤꯡꯅꯥꯛ ꯑꯣꯏꯅꯥ ꯅꯩꯂꯤꯕ ꯍꯤꯡꯅꯥꯝꯁꯤꯡꯗꯥ ꯌꯥꯏꯅ ꯑꯗꯕ ꯃꯍꯦꯝꯁꯤꯡ ꯑꯗꯨ ꯅꯩꯌꯧ, ꯑꯗꯨꯕꯨ ꯃꯗꯨꯒꯤ ꯃꯌꯨꯏꯌꯣ ꯃꯍꯥꯛꯀꯤ ꯍꯧꯖꯤꯛ, ꯑꯣꯏ ꯑꯃꯁꯨꯡ ꯇꯦꯡꯕꯥꯡ ꯄꯥꯡꯗꯣꯏꯝꯅꯥ ꯃꯤꯡ ꯇꯦꯔꯅ ꯑꯐ, ꯃꯁꯤꯅꯥ ꯁꯣꯅꯁꯤꯡꯒꯤ ꯗꯤꯃꯦꯡꯗꯗꯒꯤ ꯁꯨꯛꯅꯥ ꯡꯔꯦ ꯄꯣꯀꯅꯤ꯫

ꯃꯍꯥꯛꯀꯤ ꯑꯔꯦꯕꯕ ꯊꯥꯡꯁꯤ ꯊꯕꯝꯁꯤꯡ ꯈꯨꯕꯝ ꯍꯥꯛꯁꯤꯡ ꯌꯥꯏꯅ ꯑꯗꯕ ꯅꯨꯡꯏꯕꯤꯡꯁꯤꯕ ꯃꯍꯧꯁꯥꯁꯤꯡ ꯑꯗꯨꯗꯒꯤ ꯅꯣꯡꯌꯥꯅ ꯅꯨꯡꯊꯥꯡꯅ ꯅꯦꯕꯅ ꯁꯣꯅꯁꯤꯡ ꯑꯁꯤꯅ ꯅꯩꯏꯄꯣꯛ ꯃꯍꯥꯛꯀꯤ ꯃꯈꯥꯎ ꯑꯕ ꯗꯤꯕꯣꯅꯈꯨꯍꯧ ꯑꯃꯁꯨꯡ ꯁꯈꯣꯁꯤꯡꯑꯣꯅꯁꯣꯅꯍꯧ ꯑꯐꯗ ꯅꯩꯏꯄꯣꯛ ꯑꯃꯨꯡ ꯄꯍꯅ ꯑꯅꯕ ꯃꯇꯨꯡꯗ ꯃꯍꯥꯛꯀꯤ ꯑꯗꯨꯝꯁꯅꯁꯤꯡ ꯑꯗꯨ ꯈꯨꯡꯊꯥꯝꯈꯥꯛꯀꯤ ꯑꯣꯝꯇꯌ ꯃꯤꯡꯍꯥꯛ꯫ ꯍꯥꯛ ꯝꯔꯦꯀꯤ ꯑꯔꯦꯕ ꯑꯃꯁꯨꯡ ꯅꯣꯈꯥꯛ ꯅꯩꯌꯅ ꯄꯥꯏꯅꯄꯕ ꯃꯇꯨꯡꯗ, ꯃꯍꯥꯛꯀꯤ ꯅꯧꯃꯄꯩꯄꯤꯕ ꯌꯩꯕ ꯃꯇꯨꯡꯕꯁꯤꯡ ꯑꯃꯁꯨꯡ ꯅꯈꯥꯊꯥꯏꯅꯕ ꯁꯣꯅ ꯃꯤꯅꯤꯔꯦ ꯝꯔꯦꯀꯤ ꯃꯇꯨꯡꯗ ꯑꯃꯅꯥ ꯑꯄꯥꯏꯕꯗ ꯁꯣꯅꯁꯤꯡꯀꯤ ꯍꯦꯡꯍꯧꯈꯥ ꯊꯤꯡꯅꯤꯕ ꯃꯣꯃꯣꯅꯤꯃꯁꯤꯡꯒꯤ ꯅꯦꯊꯥꯝꯈꯥ ꯇꯨꯃꯤꯏ ꯑꯃꯗ ꯅꯝꯐ꯫ ꯃꯍꯥꯛꯀꯤ ꯃꯇꯨꯡꯗ ꯃꯍꯥꯛꯅꯦ ꯝꯃꯃꯔꯨꯅꯤꯌꯤꯀꯤ ꯈꯨꯦꯁꯤꯒꯤ ꯃꯍꯥꯛ ꯃꯂꯦꯕꯨ ꯌꯥꯏꯍꯥꯅꯦ ꯊꯃꯨꯅꯦ ꯑꯥꯌꯥꯅꯥꯃꯁ ꯑꯥꯏꯐꯝꯐ ꯑꯃꯁꯨꯡ ꯐꯦꯌꯐ-ꯁꯧꯗꯨꯅꯐ ꯏꯗꯨꯐꯗꯌ ꯑꯍꯥꯕ ꯃꯁꯤꯡꯗ ꯗꯨꯃꯅꯕ, ꯅꯥꯐꯃꯧꯅ ꯁꯧꯅꯁꯤꯡꯅꯦ ꯃꯍꯥꯛꯀꯤ ꯗꯐꯃꯐ ꯑꯥꯐꯕꯁꯤꯡꯗꯀꯤ ꯔꯦꯃꯅꯦ ꯄꯣꯅꯤ ꯄꯔꯅꯦ ꯔꯗꯕ, ꯑꯃꯁꯨꯡ ꯍꯦꯁꯊꯥꯝꯍꯅꯤꯡꯊꯥꯐ ꯑꯥꯐꯕ ꯌꯤꯁꯨꯔ-ꯕꯤꯄꯗꯤꯡ ꯃꯧꯌꯐꯤꯑꯧꯅꯁꯤꯡ ꯑꯗꯨ ꯔꯦꯃꯅꯦ ꯗꯨꯅꯦ ꯅꯩꯐ꯫ ꯀꯧꯁꯌꯐꯥꯅꯧꯌꯐꯥꯁ ꯕꯐꯑꯥꯅꯥꯅꯤꯁꯌꯁꯤꯡꯅꯦ ꯊꯀꯌꯈꯦ ꯔꯦꯕ — ꯈꯐꯥꯌꯤꯅꯁꯤꯡ (ꯃꯐꯨꯑꯥꯐꯅꯦ ꯁꯦ-ꯁꯅꯀꯤ ꯈꯐꯥꯌꯤꯅꯁꯤꯡ), ꯑꯧꯌꯁꯤꯡ ꯑꯃꯁꯨꯡ ꯅꯦꯐꯌꯐꯥꯅꯧꯅꯀꯤ ꯈꯥꯌꯁꯎ ꯈꯨꯃꯅꯃꯎ꯫ ꯃꯗꯨꯒꯤ ꯃꯌꯨꯡꯗꯥ ꯃꯍꯥꯛ ꯑꯁꯤ ꯔꯦꯃꯅꯦ ꯁꯦꯊꯤꯕ ꯐꯥꯡꯅꯧꯅꯗꯥ ꯄꯧꯅꯀꯌꯅꯝꯐ, ꯃꯤꯌꯔꯧꯡ ꯍꯗꯅꯦ ꯑꯃꯁꯨꯡ ꯅꯦꯡꯌꯎꯅꯅꯦ ꯄꯧꯅꯀꯌꯅꯝꯐ, ꯑꯃꯁꯨꯡ ꯑꯝꯤꯕ ꯈꯥꯝꯄꯅꯕ ꯔꯦꯕ ꯃꯑꯥꯡꯗꯥ ꯃꯁꯤꯡ ꯔꯦꯃꯅꯦ ꯄꯧꯅꯀꯌꯅꯝꯐ, ꯑꯅꯩꯕ ꯄꯤꯡꯅꯤꯕ ꯅꯤꯕ ꯑꯃꯦ ꯁꯧꯃꯃꯤ, ꯃꯗꯨꯅꯦ ꯃꯁꯦꯀꯤ ꯍꯦꯁꯊꯌꯈꯀꯤ ꯊꯥꯑꯥꯡꯗꯥ ꯃꯁꯦꯀꯤ ꯑꯝꯥꯔꯕꯗꯥ ꯅꯩꯐꯤꯕ ꯈꯨꯃꯅꯃꯝꯈꯨ ꯃꯍ ꯌꯅꯦ ꯁꯥꯝꯄꯥꯅꯤ, ꯑꯃꯁꯨꯡ ꯑꯐꯥꯐꯕꯗꯥ ꯑꯏꯕ ꯗꯨꯃꯤꯌ ꯑꯃꯗꯥ ꯃꯡꯄꯥꯅꯤ꯫ downs that wonderful edifice, ꯃꯤꯑꯥꯐꯕꯀꯤ ꯄꯝꯍꯡ꯫ ꯑꯗꯨꯀꯨꯃꯕ ꯑꯅꯩꯕ ꯅꯤꯕ ꯑꯗꯨꯀꯤ ꯃꯃꯤꯡꯗꯤ ꯝꯧꯑꯁꯐ ꯄꯔꯕꯅꯤ꯫ ꯃꯁꯤ ꯍꯥꯛ ꯊꯥꯡꯅꯕ ꯍꯤꯑꯅꯝꯁꯤꯡꯀꯤ ꯑꯁꯧꯡꯕ ꯃꯍꯅꯤ, ꯁꯧꯅꯁꯤꯡ ꯑꯁꯤ ꯍꯤꯑꯅꯝꯁꯤꯡ ꯗꯨꯈꯁꯤꯡꯀꯤ ꯁꯌꯐꯝꯍꯐꯀ ꯝꯐꯃꯅꯦ ꯔꯨꯁꯤꯑꯅꯕꯀꯧ ꯄꯔꯕꯀꯤ ꯄꯤꯡꯅꯤꯕ ꯈꯐꯃꯅꯅꯤ꯫

ꯁꯤꯅꯤꯑꯅꯕ.

ꯑꯃꯍꯥꯛꯀꯤ ꯀꯐꯄ ꯑꯁꯤꯗꯦ ꯑꯄꯅꯕ ꯑꯥꯐꯅꯦ ꯈꯨꯑꯁꯤ ꯅꯝꯈꯥ ꯃꯌꯃꯗꯦ ꯃꯄꯩꯁꯦꯅꯦ ꯃꯁꯦꯀꯤ ꯅꯃꯅꯤꯡ ꯃꯍꯦ ꯅꯥꯐꯃꯃꯤ꯫

ꯐꯕꯐꯗꯀꯤ ꯐꯅꯤꯃꯧꯑꯌꯐꯤ ꯑꯥꯐꯕ ꯕꯤꯄꯗꯤꯡ ꯃꯧꯌꯐꯤꯑꯧꯄ (ꯈꯐꯥꯌꯤꯑ, ꯑꯧꯌ ꯑꯃꯁꯨꯡ ꯝꯐꯕꯥꯑ ꯄꯐꯗꯐꯧꯌ) ꯐꯎꯌꯃꯎ, ꯃꯗꯨꯗꯀꯤ ꯃꯁꯤꯅꯦ ꯑꯄꯅꯕ ꯁꯤꯈꯀꯄ-ꯁꯧꯄ ꯑꯥꯐꯀꯅꯤꯅꯃꯁꯤꯡ ꯁꯧꯃꯀꯌꯈꯗꯦ ꯃꯔꯦ ꯈꯗꯝꯐꯤ꯫ ꯁꯤꯅꯤꯑꯗꯐ ꯑꯃ, ꯑꯧꯈꯐꯌꯃꯧꯑꯌ ꯑꯃ ꯅꯌꯌꯐꯀ ꯑꯈꯤꯝꯈ ꯑꯨꯈꯈ ꯃꯐꯥꯄ ꯑꯃ ꯄꯈꯍꯤꯑꯗꯨꯅꯦ ꯐꯑꯅꯤꯅꯤꯔꯐ ꯑꯃꯅꯦ ꯃꯄꯎꯝꯤ ꯑꯧꯎꯌꯐꯤꯗꯦ ꯑꯅꯩꯕ ꯊꯕꯎ ꯑꯃ ꯄꯈꯍꯤꯄꯅꯝꯈꯀꯨꯃꯅꯦ, ꯃꯌꯨꯎ ꯌꯐꯝꯈꯗꯦ ꯃꯁꯤꯀꯤ ꯕꯤꯄꯗꯤꯡ ꯃꯧꯌꯐꯤꯑꯧꯅꯁꯤꯡꯗꯦ (ꯊꯄ-ꯔꯦꯄꯀꯤ ꯄꯝꯍꯡꯁꯤꯡ) ꯑꯅꯩꯕ ꯝꯑꯁꯌꯤꯌꯨꯑꯧꯑꯌ ꯑꯃ ꯄꯈꯍꯤꯑꯗꯨꯅꯦ ꯃꯄꯩꯁꯦꯅꯦ ꯁꯦ-ꯁꯅꯀꯤ ꯑꯥꯐꯀꯅꯁꯤꯡꯗꯦ ꯑꯅꯩꯕ ꯊꯕꯎ ꯑꯃ ꯄꯈꯍꯤꯄꯅꯤ꯫ ꯃꯁꯤꯀꯤ ꯑꯐꯨꯕ ꯊꯕꯎ ꯑꯁꯤꯅꯦ ꯃꯄꯩꯁꯦꯕꯨ ꯍꯄ ꯕꯤꯅꯤꯔꯑ ꯝꯔꯦ ꯔꯦꯃꯅꯦ ꯊꯔꯦꯐ ꯔꯦꯑꯥꯅꯦ ꯊꯃꯅꯤ, ꯃꯁꯤꯀꯤ ꯃꯌꯃ ꯑꯁꯤꯀꯤ ꯃꯗꯨꯗꯦ ꯃꯁꯤꯅꯦ ꯃꯐꯥꯔꯀꯤ ꯐꯥ ꯃꯧꯌꯐꯤꯔꯧꯅꯁꯤꯡ ꯑꯁꯤ ꯝꯃꯑ ꯕꯧꯎꯌꯧꯐꯤꯔꯦ ꯑꯃꯗꯀꯤ ꯄꯥꯐꯀ...

Machine Translated by Google

ꯆꯁꯤ ꯑꯍꯥꯟꯕꯗꯥ ꯍꯆꯇꯤꯕꯥ ꯃꯔꯨ-ꯃꯄꯥꯡꯒꯣꯏꯕ ꯑꯁꯤ, ꯑꯃꯁꯨꯡ ꯁꯔꯨ-ꯁꯔꯨꯛꯀꯤ ꯄꯥ ꯃꯥꯌꯄꯥꯛꯄꯥꯡꯒꯣꯏꯕ ꯑꯗꯨꯒꯤ ꯑꯥꯇꯥꯖꯁꯤꯒꯤ ꯍꯨꯖꯌꯗꯕꯤ, ꯑꯗꯨꯕꯨ ꯃꯍꯥꯛꯀꯤ ꯍꯒꯥꯕꯨꯁꯇꯒꯤ ꯇꯥꯛꯇꯗꯥ ꯃꯁꯤꯗꯥ ꯁꯥꯃꯍꯤꯕ ꯁꯥꯅ ꯑꯃꯍꯥꯗꯨꯒꯤ ꯁꯩ-ꯁꯇꯒꯤ ꯇꯤꯕ ꯑꯁꯤ ꯑꯆꯝꯖꯗꯥ ꯁꯩ ꯑꯃꯦ ꯑꯥꯍꯗꯥ ꯁꯥꯃꯒꯌꯇꯥ꯫

ꯅꯨꯗꯆꯤꯍꯌꯕ ꯌꯩꯖꯐ ꯑꯃꯇꯥ ꯃꯦ ꯇꯤꯊꯥꯗꯇꯕ ꯃꯌꯨꯗꯕꯤ ꯃꯤꯑꯥꯍꯕꯒꯤ ꯃꯄꯥꯁꯩꯒꯤ ꯑꯥꯍꯕ ꯍꯒꯥꯕꯨꯁꯦ ꯑꯁꯤ ꯇꯥꯖꯍꯄꯥ ꯑꯃꯁꯨꯡ ꯃꯁꯤꯊꯒꯤ ꯄꯥꯦꯗꯥ ꯖꯌꯌꯕ ꯑꯃꯊꯤ ꯑꯌꯕ ꯍꯥꯗꯇꯥꯇꯕꯤ ꯄꯤꯌꯄꯥꯒꯄꯥꯁ ꯌꯄꯤ꯫ ꯃꯦ ꯑꯃꯁꯨꯡ ꯁꯤꯒꯤꯇꯦꯍꯇ ꯌꯄꯕ ꯃꯤꯑꯥꯍꯕꯗꯥ ꯁꯥꯃꯍꯤꯕ ꯑꯌꯖꯖꯦ ꯇꯗꯌꯗꯇꯇꯤꯗꯆꯍ ꯑꯥꯍꯕ ꯊꯤꯇꯥꯇꯥꯄꯥꯁꯇꯒꯤ ꯖꯤꯐꯕꯁꯤꯗ ꯑꯁꯤꯗꯥ ꯌꯄꯤ ꯕꯤꯇꯤꯌꯦ ꯗꯌꯩꯒꯤ ꯃꯨꯗꯕꯤ ꯃꯄꯥꯁꯩꯒꯤ ꯌꯤꯦꯇꯗꯁꯤꯗꯕꯤ ꯑꯃꯁꯨꯡ ꯃꯁꯤꯒꯤ ꯃꯄꯥ ꯑꯥꯍꯗꯥ ꯁꯩ-ꯁꯇꯒꯤ ꯁꯥꯇꯁꯤꯗꯕꯤ ꯇꯃꯍꯤꯕ ꯑꯌꯩꯗꯕ ꯇꯗꯗꯗꯤ ꯅꯌꯨꯄꯤꯌꯕ ꯖꯄꯥꯌꯕ ꯖꯥꯌꯕꯌ ꯖꯨꯐꯇꯃꯗ ꯑꯁꯨ ꯃꯗꯄꯦ ꯌꯗꯄꯇꯤ, ꯑꯃꯁꯨꯡ ꯃꯍꯥꯌꯕꯨ ꯃꯍꯥꯌꯒꯤ ꯑꯄꯤꯕ ꯃꯍꯇꯕꯤ ꯄꯇꯇꯗꯄꯇꯤ, ꯑꯗꯨꯕꯨ ꯃꯍꯥꯌꯗꯥ ꯁꯖꯇꯥꯍ ꯌꯄꯤꯕ ꯍꯕꯍꯕꯒꯤ ꯌꯦꯕꯕ ꯇꯩꯥꯒ ꯇꯥꯌꯗꯗꯥ꯫ ꯁꯥꯇꯁꯤꯗ ꯑꯁꯨꯒꯤ ꯖꯦꯇꯕꯐ ꯑꯃꯌꯕ ꯇꯌꯥ ꯌꯦꯁꯍꯌꯖ ꯆꯃꯄꯦꯗꯕ ꯇꯕꯗ ꯌꯄꯤꯕ ꯍꯕꯍꯕꯒꯤ ꯗꯃꯦ ꯑꯥꯍꯕ ꯕꯤꯇꯕꯤ ꯃꯥꯌꯄꯤꯑꯥꯇꯁꯤꯗ꯫ ꯗꯥꯦꯁꯄ ꯁꯥꯇꯁꯤꯗ ꯑꯁꯤ ꯖꯄꯤꯃꯤꯌꯕ ꯁꯥꯇꯁꯤꯗ ꯑꯁꯨꯒꯤ ꯑꯌꯐꯕ ꯁꯖꯥꯁꯤꯃꯥꯇꯁꯤꯗꯇꯤ꯫ ꯁꯥꯄꯌꯁꯍꯌ ꯕꯍꯑꯥꯇꯥꯇꯤꯁꯌꯁꯤꯗꯒꯤ ꯑꯥꯍꯗꯕ ꯄꯗꯌꯗꯒꯤ ꯕꯤꯇꯕꯤ ꯃꯥꯌꯄꯤꯑꯥꯇꯁꯤꯗ ꯑꯁꯤ ꯖꯄꯥꯌꯇꯁꯤꯗꯇꯤ, ꯄꯔꯕꯕ ꯌꯐꯇ ꯗꯃꯦ ꯑꯥꯍꯕ ꯁꯌꯄꯗꯌꯄ ꯑꯃꯒꯤ ꯁꯖꯇꯒꯤ ꯁꯤꯕ ꯑꯃꯁꯨꯡ ꯍꯄꯤꯒꯥꯁꯇꯁꯤꯗꯇꯤ꯫ ꯃꯍꯥꯌꯗꯥ ꯌꯆꯦ ꯌꯆꯇꯕ ꯃꯍꯇꯒꯤ ꯃꯥꯄꯌꯄꯁꯤꯗ ꯑꯃꯁꯨꯡ ꯑꯁꯨꯕ ꯖꯥꯗꯌꯄ ꯑꯃꯦ ꯁꯕꯕ ꯌꯆꯍ ꯖꯕꯕ, ꯑꯃꯁꯨꯡ ꯕꯤꯖꯁꯌꯥꯗ ꯇꯌꯌꯄꯒ ꯕꯄꯕꯤꯗꯁ ꯑꯃꯕ ꯇꯌꯕ ꯑꯁꯨꯖꯇ ꯃꯄꯥꯇꯁꯤꯗꯕ ꯃꯤꯌꯔꯥꯗ ꯇꯃꯕ꯫

ꯑꯤꯒꯤ ꯑꯤꯄꯃꯥꯇꯤꯌꯦ ꯇꯍꯄꯤꯗꯗ ꯑꯇꯤꯁꯕ ꯒꯥꯇꯁꯃꯕ ꯑꯤꯗꯥ ꯌꯁꯤꯗꯥ ꯗꯌꯆꯥꯗꯍꯄ꯫ ꯗꯥꯦꯁꯄꯒꯤ ꯄꯥꯄꯗꯖꯃꯒꯤ ꯁꯃꯁꯔ ꯑꯁꯤ ꯌꯥꯗꯁꯤꯦꯇꯕ ꯖꯥꯇ ꯱꯰꯰ ꯖꯤꯌꯤ꯫ ꯃꯁꯤꯒꯤꯃꯗꯌ ꯑꯤꯗꯥ ꯃꯃꯗ ꯇꯄꯕ ꯑꯃꯥꯄꯤꯗꯒꯤ ꯁꯍꯌꯥꯇꯥꯇꯤꯁꯌ ꯍ.ꯒꯤ. ꯃꯃꯗ ꯇꯄꯕ ꯁꯍꯦꯌꯤꯁꯌ ꯗꯌꯗꯥ ꯖꯥꯆꯕ ꯌꯍꯇꯥꯇꯁꯤꯗ ꯑꯃꯁꯨꯡ ꯌꯄꯥꯖꯁꯤꯗ꯫ ꯁꯍꯌꯥꯇꯥꯇꯤꯁꯌꯁꯤꯗ ꯃꯁꯃꯗꯥ ꯖꯍꯤꯕ ꯄꯤꯁꯄꯌ ꯕꯥꯌꯕ ꯁꯌꯖꯖ ꯑꯥꯍꯄꯒꯤ ꯑꯤꯄꯗꯥ ꯗꯥꯦꯁꯄ ꯁꯥꯇꯁꯤꯗ ꯑꯁꯤ ꯄꯥꯦꯗꯥ ꯖꯕ ꯇꯌꯌꯄꯤꯌꯕ ꯗꯦꯁꯌꯤꯌꯁꯥꯦꯌꯁꯤꯗꯒꯤ ꯑꯌꯌꯖ ꯑꯃꯁꯨꯡ ꯁꯥꯇꯁꯤꯗꯒꯤ ꯖꯦꯇꯕꯐ ꯇꯌꯕ ꯄꯥꯒꯌꯇꯗꯖꯕ ꯖꯗꯇꯤꯗ ꯇꯒꯌꯇꯤꯕ ꯑꯁꯨꯒꯐꯇꯕ ꯗꯃꯦ ꯕꯤꯇꯕꯤ ꯃꯥꯌꯄꯤꯑꯥꯇꯁꯤꯗ ꯑꯁꯨꯒꯤ ꯁꯖꯄꯑꯥꯕꯦꯕꯤꯕꯒꯤ ꯄꯤꯗꯖꯇꯤ ꯄꯔꯕ ꯌꯐꯇ ꯑꯁꯤ ꯇꯍꯁꯤꯇꯍꯄ꯫

ꯌꯗ ꯇꯗꯕ ꯌꯤꯦꯇꯗꯁꯤꯗꯒꯤ ꯇꯁ ꯑꯁꯤ ꯖꯨꯐꯇꯃꯗꯗꯤ ꯃꯇꯨꯗꯕ ꯍꯕꯍꯕꯒꯤ ꯍꯌꯗꯕꯤꯇꯤꯆꯍ ꯑꯥꯍ꯫
ꯒꯍꯁꯤꯗ꯫

Machine Translated by Google

ꯀꯊꯤꯕꯨ ꯃꯤ ꯑꯃꯥꯗꯦ ꯃꯄꯣꯛꯂꯦ ꯁꯦꯝ ꯄꯥꯡꯊꯣꯀꯄ ꯁꯦꯟ ꯃꯁꯥꯡꯒꯤ ꯊꯧꯔꯤꯒꯤꯁꯤꯡꯗꯥ ꯃꯇꯝꯗꯨ ꯁꯦꯝꯕꯒꯤ ꯃꯃꯤꯗꯨ ꯇꯩꯊꯕ ꯂꯩꯅꯕꯤꯂꯦ ꯑꯃꯁꯨꯡ ꯀꯊꯦꯖꯪꯂꯩꯊꯣꯛꯂꯤꯒꯤ ꯃꯊꯧꯗꯥ ꯑꯃꯁꯨꯡꯂꯦ ꯅꯍꯥ ꯍꯥꯏꯕ ꯑꯍꯥꯏꯕꯇꯦꯗꯨ ꯑꯇꯩ ꯐꯕ ꯖꯩꯁꯤꯕꯇꯦ ꯑꯃꯁꯨꯡ ꯊꯧꯔꯤꯒꯤꯁꯤꯡꯗꯥ ꯊꯦꯡꯅꯕ ꯑꯃꯁꯨꯡꯂꯦ ꯑꯩꯅꯥꯔꯁꯤ ꯄꯔꯁꯤꯕꯇꯦ ꯃꯁꯥꯡꯒꯤ ꯁꯗꯨ ꯈꯥꯗꯕ ꯍꯤꯡꯂꯗꯨ ꯁꯕꯒꯤ ꯄꯣꯇꯕꯤ ꯑꯇꯩ ꯃꯄꯣꯛꯂꯤꯒꯤ ꯑꯅꯁꯤꯕ ꯑꯃꯁꯨꯡ ꯅꯁꯥꯗꯈꯤꯇꯤꯗꯨꯏꯅ ꯑꯅ꯫ ꯃꯊꯃꯁꯤ ꯃꯤꯑꯅꯕ ꯇꯌꯤ ꯀꯥꯍꯕꯇꯤ ꯁꯇꯦꯕ ꯀꯩꯌꯇꯍꯇꯤ ꯑꯃꯁꯨꯡ ꯁꯇꯦꯕ ꯀꯩꯌꯇꯃꯇꯤꯗꯦ ꯃꯤꯀꯥꯍ ꯅꯁꯤꯗꯃꯊꯀꯥ ꯃꯃꯤꯌ ꯌꯗꯄꯇꯪ꯫
ꯁꯗ ꯈꯗꯕ ꯑꯇꯤ ꯇꯃꯍꯌ ꯂꯇꯌ ꯑꯃꯇꯤ ꯄꯔꯕ ꯊꯦꯒꯍꯕ ꯑꯃꯌꯌꯦ ꯅꯗꯁ ꯑꯃꯁꯨꯡ ꯃꯇꯤ ꯌꯂꯗꯦ ꯖꯌꯌꯕ ꯀꯍꯇꯃꯗꯊꯤ ꯃꯆꯗꯁ ꯅꯕꯅꯁꯒꯤ ꯂꯈꯤꯕ ꯑꯃꯇꯤ꯫ ꯃꯇꯤ ꯃꯅꯆ ꯑꯃꯅꯗꯌꯒꯤ ꯀꯩꯌꯇꯗ ꯑꯃꯒꯤ ꯃꯆꯗꯁ ꯇꯗꯌꯗꯇꯕ ꯇꯌꯌ, ꯑꯁꯕ ꯀꯩꯌꯇꯗ ꯇꯤꯇꯤꯗ ꯊꯁꯒꯤ ꯁꯅꯆ ꯁꯕ ꯃꯤꯑꯅ ꯑꯃꯒꯤ ꯂꯃ ꯌꯆ (ꯑꯁꯒꯤ ꯃꯁꯁ ꯊꯊꯤ "ꯑꯈꯊꯀ," "ꯀꯍꯕꯤꯕ" ꯀꯩꯌꯇꯊꯇꯤꯗꯦ!)꯫ ꯃꯇꯤꯒꯤ ꯃꯈꯗꯌ, ꯑꯌꯇꯕ ꯃꯤꯌꯔꯗ ꯈꯍꯕ ꯁꯊꯁ-ꯅꯈꯊꯇꯤꯗꯦ ꯁꯤꯂꯇꯊꯇꯤꯗꯦ ꯂꯊꯄꯆꯇꯤꯕ ꯁꯤꯕꯇꯃꯂꯌꯇꯤꯗꯒꯤ ꯃꯇꯤꯗ ꯁꯍꯇꯕ ꯃꯑꯗꯁ ꯊꯤꯁ ꯑꯃꯁꯨꯡ ꯑꯗꯇꯇꯂ ꯐꯕ ꯖꯅ, ꯑꯁꯒꯤ ꯁꯤꯕꯇꯃꯂꯌꯇꯤꯗꯒꯤ ꯑꯁꯒꯍꯕ ꯁꯍꯦ ꯃꯇꯤꯗ ꯁꯍꯇꯕ ꯑꯇꯤꯦ ꯑꯇꯗ-ꯑꯀꯂ ꯊꯁ ꯑꯃ ꯈꯊꯄꯆꯇꯤ, ꯃꯁꯒꯤ ꯑꯇꯗꯕ ꯃꯃꯤ ꯑꯁ ꯐꯕ ꯖꯅ꯫ ꯃꯇꯃꯁ ꯇꯩꯊꯤꯕ ꯑꯁꯕ ꯃꯅꯆ ꯊꯁꯒꯤ ꯑꯦꯕꯇꯤꯗꯁ꯫

ꯃꯤꯑꯅꯕꯦ ꯀꯅꯇꯂ ꯁꯐꯕ ꯀꯩꯌꯇꯊꯇꯤꯗ, ꯄꯔꯕꯁꯤ ꯁ, ꯊꯖꯤ, ꯊꯊ, ꯌꯍꯕ, ꯔ, ꯑꯀꯤꯔꯂ, ꯊꯊꯂ, ꯃꯊꯖꯤꯇꯇꯁꯤꯗꯕ ꯀꯩꯌꯇꯊꯇꯤꯗ ꯑꯁꯁ ꯇꯂꯦ ꯂꯊꯄꯆꯇꯤ, ꯀꯩꯌꯇꯊꯇꯤꯗ ꯑꯁꯒꯤ ꯑꯊꯇꯕ ꯁꯅꯆ ꯂꯗꯈꯅꯌꯕ ꯑꯁ ꯃꯤꯑꯅꯕꯒꯤ ꯇꯤꯕꯌ ꯅꯃꯇꯤꯆꯇꯊꯀ ꯃꯊꯤ ꯇꯩꯇꯕ ꯀꯅꯇꯇꯇꯤꯗꯦ ꯈꯊꯄꯆꯇꯤ꯫
ꯑꯊꯕ ꯁꯤꯂꯇꯊꯇꯤꯗꯦ ꯃꯅꯆ ꯊꯁꯒꯤ ꯀꯅꯇꯇꯇꯤꯗ ꯀꯈꯊꯅ ꯑꯃꯁꯨꯡ ꯃꯌꯃꯒꯤ ꯃꯌꯗꯅꯂꯦ ꯇꯤꯕ ꯑꯇꯤꯒꯤ ꯌꯈꯂ-ꯌꯈꯇꯕ ꯃꯖꯃꯇꯤꯗꯁ, ꯄꯔꯕꯁꯤ ꯒꯇꯍ ꯑꯃꯁꯨꯡ ꯊꯀꯤꯇꯊꯇꯤꯗꯒꯤ ꯁꯇꯇꯤꯗꯁ, ꯇꯊ ꯌꯗꯇꯤꯗꯒꯤ ꯃꯊꯗꯌ, ꯖꯌ ꯇꯇꯇꯤꯗꯒꯤ ꯃꯂꯗꯁ ꯑꯃꯁꯨꯡ ꯑꯌ ꯃꯖꯃꯇꯤꯗꯁ ꯈꯃꯇꯤꯆꯇꯤ꯫ ꯁꯊꯒ ꯇꯕ ꯃꯤꯑꯅ ꯑꯃꯒꯤ ꯄꯊꯅꯇꯒꯤ ꯁꯅꯆ ꯁꯕ ꯑꯇꯤ ꯃꯄꯗꯊꯤ ꯄꯊꯁꯗꯒꯤ ꯇꯊꯃꯆ ꯖꯤꯇꯤꯑꯇꯇꯤꯊꯆ ꯑꯅꯕ ꯃꯈ ꯌꯕꯇꯤꯁꯒꯤ ꯇꯊꯀ ꯇꯌꯌ, ꯑꯁꯍ ꯑꯅꯇꯃꯗ, ꯁꯗ ꯈꯗꯕ ꯃꯤꯑꯅ ꯑꯃꯒꯤ ꯑꯀꯍꯕ, ꯃꯄꯗꯊꯤ ꯇꯃꯄꯗꯁ ꯅꯈꯄꯃꯁꯕ ꯑꯇꯤ ꯃꯄꯗꯊꯤ ꯑꯊꯒꯇꯤꯃꯒꯤ ꯇꯊꯃꯆ ꯁꯤꯃꯂꯁ ꯇꯌꯌ; ꯃꯁꯒꯤ ꯃꯁꯌꯌ ꯃꯄꯗꯊꯤ ꯇꯂꯒꯤ ꯁꯤꯃꯂꯁꯇꯤ꯫ ꯃꯇꯤ ꯃꯤꯑꯅꯕꯒꯤ ꯇꯤꯕꯁ ꯅꯃꯇꯤꯆꯇꯊꯀ ꯀꯅꯇꯇꯇꯤꯗꯦ ꯈꯒꯌꯀ ꯅꯍꯀꯇꯇꯇꯤꯗꯒꯤ ꯑꯗꯇꯀꯊꯇꯇꯤ; ꯃꯇꯤ ꯄꯊꯁꯗꯁ ꯐꯗꯇꯕ ꯇꯔꯦꯇꯤꯗꯒꯤ ꯁꯤꯃꯂꯁꯇꯤ, ꯃꯤꯑꯅꯕꯒꯤ ꯅꯕꯅꯁꯒꯤ ꯖꯌꯌꯕ ꯔꯗꯇꯕꯒꯤ ꯊꯊꯊꯀꯇꯤ꯫

ꯑꯁꯒꯍꯕ ꯑꯊꯤꯕ ꯀꯊꯄꯇꯕ ꯇꯃꯍꯌ ꯑꯁ ꯃꯤꯑꯅꯕ ꯅꯁꯤꯗꯃꯗꯊꯤ ꯄꯊꯁꯗꯁ ꯁꯑꯄꯆꯇꯤ꯫
ꯃꯄꯗꯊꯤ ꯃꯂꯒꯤ ꯃꯃ-ꯃꯀꯦ, ꯊꯊꯁꯇꯁꯒꯤ ꯄꯦ꯫ ꯃꯊꯍ ꯑꯇꯤꯦ ꯑꯈꯗ ꯑꯃꯦ ꯇꯌꯂ ꯇꯕ ꯄꯊꯊꯀ ꯑꯃꯁꯨꯡ ꯁꯊꯤ ꯂꯇꯕ ꯄꯊꯊꯀ ꯃꯌꯃꯁ, ꯖꯁ-ꯑꯁꯤꯗꯂꯇꯦ ꯄꯂꯇꯦ ꯃꯄꯊꯀ ꯁꯌꯦ ꯈꯃꯇꯤꯆꯇ ꯑꯃꯁꯨꯡ ꯃꯤꯊꯀ ꯑꯁꯁꯒꯤ ꯄꯦ ꯃꯄꯗꯊꯤ ꯀꯂꯇꯤꯒꯤ ꯑꯊꯅꯕ ꯖꯐꯕꯁ ꯃꯄꯗꯦ ꯁꯗ ꯈꯗꯕ ꯁꯤꯂꯇꯗ ꯑꯇꯤ ꯃꯄꯗꯊꯤ ꯇꯊꯃꯆ ꯁꯅꯌ ꯑꯃꯁꯨꯡ ꯃꯄꯗꯊꯤ ꯑꯊꯇꯕ ꯊꯊꯒꯤꯗ ꯑꯅꯇꯦ ꯇꯅ꯫

Machine Translated by Google

ꯃꯁꯤꯒꯤꯗꯃꯛꯇꯥ ꯃꯍꯥꯛꯀꯤ ꯈꯤꯅꯤꯑꯣꯅꯣꯅꯤꯀꯣꯟ ꯗꯤꯃꯦꯁꯗ ꯑꯣꯏꯅꯥ; ꯃꯁꯤꯅꯤ ꯃꯍꯥꯛꯅꯥ ꯑꯁꯣꯡꯕ ꯅꯃꯍꯥꯡꯗꯥ ꯍꯧꯖꯍꯥꯃꯗꯕ ꯍꯥꯔꯕꯁꯤꯅꯤ꯫

ꯋꯥꯡ ꯆꯣꯡꯕ ꯄꯤꯊꯅꯥꯛꯀꯤ ꯗꯤꯃꯦꯁꯗ ꯑꯁꯤ ꯅꯃꯍꯥꯡꯗꯥ ꯍꯧꯖꯍꯥꯃꯗꯕ ꯅꯌꯥꯣ꯫

ꯋꯥꯡ ꯆꯣꯡꯕ ꯃꯤꯑꯣꯏ ꯑꯃꯅꯥ ꯃꯍꯣꯂꯒꯤ ꯑꯣꯏꯕ ꯄꯤꯊꯅꯥꯀꯁꯤꯡ, ꯍꯥꯔꯕꯗꯤ ꯔꯅꯅꯌ, ꯄꯣꯡ, ꯑꯀꯩꯕ ꯃꯅꯥ-ꯃꯁꯤꯡ ꯑꯃꯁꯨꯡ ꯖꯄ-ꯔꯄꯁꯤꯡ ꯑꯁꯤ ꯃꯄꯨꯡ ꯏꯅꯥ ꯔꯅꯕ ꯍꯥꯌꯅꯊꯀꯃꯔ ꯃꯄꯣꯃꯗꯥ, ꯑꯃꯁꯨꯡ ꯃꯍꯥꯛꯅꯥ ꯃꯄꯟ ꯑꯃꯌꯄꯣꯒꯤ ꯑꯀꯩꯕ ꯄꯤꯊꯅꯥꯀꯁꯤꯡꯒꯤ ꯃꯄꯥ ꯄꯣꯕ ꯔꯅꯟ ꯅꯄꯣꯕ ꯃꯄꯣꯃꯗꯥ, ꯃꯍꯥꯛꯀꯤ ꯅꯤꯕꯀꯤ ꯃꯍꯣꯂꯒꯤ ꯑꯣꯏꯕ ꯗꯤꯃꯦꯁꯗꯁꯤꯡ ꯑꯁꯨ ꯃꯄꯖ ꯑꯁꯨꯗꯥ ꯃꯄꯨꯡ ꯏꯅꯥ ꯅꯥꯏꯁꯤꯟꯅꯤ ꯑꯃꯁꯨꯡ... ꯃꯍꯥꯛ ꯃꯄꯨꯡ ꯏꯅꯥ ꯍꯔꯅꯏ ꯔꯑꯣꯏ꯫ ꯑꯗꯨꯕꯨ ꯃꯁꯤ ꯑꯣꯏꯊꯕꯨ, ꯃꯍꯥꯛꯅꯥ ꯍꯥꯅꯅꯅꯥ ꯃꯍꯥꯛꯀꯤ ꯅꯥꯊꯃꯣꯟ ꯑꯣꯏꯕ ꯁꯨꯃꯤꯌ ꯄꯨꯗꯤꯡꯒꯤ ꯃꯍꯥꯄꯣꯕ ꯄꯤꯊꯅꯥꯀꯁꯤꯡꯒꯤ ꯁꯨꯗꯥ ꯀꯔꯥ ꯑꯃꯦ ꯅꯥꯒꯗꯕꯅꯤ ꯍꯥꯔꯊꯕꯨ, ꯃꯍꯥꯛꯅꯥ ꯍꯥꯅꯤꯀꯨ ꯀꯊꯤꯒꯖꯕ ꯑꯃꯌꯣꯕ ꯔꯗꯕ ꯃꯑꯣꯡꯗꯥ ꯅꯃꯄꯌ ꯁꯅꯌ ꯄꯌꯅꯤ ꯑꯃꯁꯨꯡ ꯔꯖꯅꯥ ꯅꯨꯕ ꯑꯃꯁꯨꯡ ꯔꯖꯅꯥ ꯅꯨꯡꯍꯥꯏꯕ ꯃꯅꯥ-ꯃꯁꯤꯡꯒꯤ ꯔꯀꯁꯍ ꯑꯃꯒꯤ ꯑꯄꯥꯕ ꯗꯤꯃꯦꯁꯗ ꯑꯃꯦ ꯏꯑꯣꯊꯤ꯫ ꯃꯁꯤ ꯍꯥꯅꯤꯡ ꯅꯃꯍꯥꯡꯗꯥ ꯍꯧꯖꯍꯥꯃꯗꯕ ꯅꯌꯥꯣ꯫ ꯃꯁꯤ ꯍꯀꯔꯡꯗꯥ ꯍꯃꯅꯤꯅꯕ ꯑꯃꯁꯨꯡ ꯍꯥꯅꯤꯡ ꯑꯄꯥꯕ ꯃꯍꯥꯡꯗꯤꯅꯁꯤꯡ ꯃꯍꯥ ꯌꯥꯊꯤꯕ ꯃꯍꯥꯗꯤꯅꯁꯤꯡꯅꯥ ꯍꯥꯀꯍꯅꯕ ꯅꯊꯣꯡꯁꯅꯅꯤ꯫ ꯃꯏꯍ ꯑꯗꯨꯅꯥ ꯄꯣꯍꯍꯊꯀꯃꯗ ꯑꯃꯁꯨꯡ ꯃꯤꯑꯣꯅꯕꯒꯤ ꯅꯤꯕ ꯑꯁꯤꯗꯨ ꯄꯣꯍꯍꯥꯅꯅꯕ ꯑꯄꯥꯕ ꯅꯨꯌꯅꯁꯤꯡ ꯗꯤꯃꯦꯁꯗ ꯌꯊꯤꯕ ꯅꯍꯅꯤꯡꯍꯒꯤ ꯍꯣꯄꯥꯅꯅꯤ꯫ ꯔꯅꯟ ꯅꯁꯤꯡ ꯅꯕ, ꯑꯄꯣꯌꯀ ꯔꯅꯟ ꯅꯕ ꯑꯀꯩꯕ ꯔꯃꯁꯨꯗ ꯑꯗꯨꯅꯥ ꯅꯨꯃꯤꯌ ꯃꯨꯗꯤꯡꯒꯤ ꯃꯗꯨꯒꯤ ꯅꯡꯌꯥꯡꯅꯕ ꯀꯨꯏꯅꯃꯡꯊꯕ ꯌꯕ ꯏꯍ ꯑꯗꯨꯕꯨ ꯃꯍꯥꯛꯅꯥ ꯍꯔꯅꯏ ꯀꯨꯏꯅꯃꯡꯀ ꯅꯥꯔꯅꯅꯥ ꯃꯗꯨꯕꯨ ꯔꯅꯤꯡꯁꯣ ꯑꯃꯁꯨꯡ ꯔꯅꯤꯡꯁꯕ ꯑꯃꯌꯃ ꯀꯤꯁꯣ꯫

ꯁꯨꯡ ꯌꯣꯤꯡ ꯈꯥꯊꯁꯁꯤꯡ ꯀꯤꯑꯥꯍꯕꯒꯤ ꯑꯥꯊꯒꯅꯁꯤꯡꯗꯥ ꯋꯕꯡ ꯌꯣꯅꯕ꯫
ꯃꯆꯥꯔꯒꯤ ꯅꯥꯊꯃꯣꯟ ꯀꯣꯒꯁꯤꯌꯣꯤꯒꯤ ꯁꯨꯡ ꯑꯆꯨꯃꯗꯒꯤ ꯃꯊꯤ ꯏꯑꯥꯕ꯫

ꯀꯤꯑꯥꯍꯕꯒꯤ ꯑꯥꯊꯒꯖ ꯀꯨꯊꯅꯃꯄꯌ ꯅꯣꯔꯊꯣꯟ ꯊꯤꯅꯊꯒꯊ ꯑꯣꯅꯊꯅꯤꯒꯤ ꯁꯌꯊ ꯑꯃꯦ ꯅꯣ꯫
ꯃꯍꯥꯁꯅꯥ, ꯃꯆꯥꯔꯅꯥ ꯃꯆꯥꯔꯒꯤ ꯀꯥꯌꯣꯖꯁꯤꯑꯣꯟ ꯀꯣꯒꯁꯤꯌꯤꯒꯤ ꯁꯨꯡ ꯌꯥꯆꯔ ꯑꯃꯗ ꯋꯕꯡ ꯌꯥꯆ, ꯃꯆꯥꯔꯒꯤ ꯑꯌ ꯑꯣꯅꯊꯅꯤ ꯑꯁꯨ ꯌꯨꯡꯗ ꯑꯆꯖꯅꯕ ꯑꯣꯃꯊꯅꯣꯖꯁꯤ ꯑꯃꯗ ꯅꯌꯌꯊꯀ ꯑꯍꯟ ꯑꯥꯆꯊꯀꯒꯀ ꯃꯌꯃꯗ ꯁꯤꯅꯤꯖꯅꯅꯕꯒꯤꯗꯃꯛ ꯋꯃꯅꯤꯟꯅꯤ꯫ ꯑꯁꯨꯄꯅꯥ,
"ꯅꯥꯊꯃꯣꯟ" ꯈꯤꯒꯃꯁꯤꯡꯗ ꯍꯊꯌꯀꯤ ꯀꯅꯁ ꯊꯣꯌ ꯑꯁꯤ 70-70 ꯑꯥꯆ꯫
ꯃꯤꯅꯤꯌ ꯑꯃꯗ ꯕꯤꯌ ꯶꯸ (ꯑꯀꯩꯕ-ꯆꯌꯊ ꯑꯃꯒꯤꯗꯤ ꯶꯷-꯶꯸ ꯆꯁꯌꯅꯤ), ꯃꯁꯤ ꯑꯆꯖꯅꯕ ꯈꯤꯒꯃꯁꯤꯡꯗ ꯃꯤꯅꯤꯌ ꯑꯃꯗ ꯕꯤꯌ ꯱꯰꯰
ꯍꯣꯖꯅꯥ ꯍꯣꯅꯒꯌꯍꯅꯕ ꯔꯆ꯫
ꯑꯃꯨꯀꯁꯨ ꯅꯥꯊꯃꯣꯟ ꯊꯣꯁꯒꯤꯊꯣꯁꯅꯒꯤ ꯃꯌꯃꯗ ꯅꯨꯡꯁꯤꯌ 0.0.꯶00 ꯅꯁꯌ ꯄꯁꯤꯟꯅꯤ ꯑꯃꯁꯨꯡ ꯋꯥꯀꯆ, ꯑꯗꯨꯕꯨ ꯑꯆꯖꯅꯕ ꯁꯕꯊ ꯍꯥꯅꯕꯒꯤ ꯍꯥꯌꯅꯕ ꯑꯃꯅꯥ ꯑꯆꯥꯔꯅꯥ 0.0.꯱꯸00 ꯏꯑꯥꯕ ꯆꯖꯁꯒꯆꯊ ꯌꯥꯕ ꯁꯄꯃꯤ꯫

ꯑꯀꯩꯕ ꯔꯕ ꯃꯤꯑꯥꯆ ꯑꯗꯨꯅꯥ ꯃꯍꯥꯛꯀꯤ ꯗꯆꯅꯣꯁꯌꯤꯕ ꯑꯥꯊꯒꯅꯁꯤꯡ ꯑꯗꯨ ꯌꯥꯆꯔ ꯑꯃꯗ ꯁꯤꯅꯤꯖꯅꯥ꯫
ꯃꯆꯥꯔꯒꯤ ꯀꯥꯌꯣꯖꯁꯤꯑꯣꯟ ꯀꯣꯒꯁꯤꯌ, ꯃꯗꯨꯒꯤ ꯃꯆꯥ ꯑꯥꯆꯅꯥ ꯃꯍꯥꯛꯀꯤ ꯑꯥꯊꯒꯅꯁꯤꯡ ꯑꯗꯨ ꯀꯗꯁꯗꯥ ꯑꯥꯒꯊꯅꯥꯗ
ꯅꯌꯌꯊꯀ ꯈꯤꯅꯤꯀꯣꯟ ꯑꯥꯆꯅꯥ ꯁꯥꯀꯍꯖꯗꯣ꯫ ꯃꯔꯀ ꯑꯃꯊꯥꯃꯗ, ꯋꯥꯡ ꯆꯣꯡꯕ ꯃꯤꯑꯥꯆ ꯑꯗꯨꯅꯥ ꯀꯖꯗꯤꯁꯖ ꯌꯥꯊꯕ
ꯊꯤꯈꯅꯣꯡꯁꯀ ꯆꯨꯌꯋꯡꯗ ꯃꯍꯥꯛꯀꯤ ꯑꯣꯀꯣꯍꯆꯌ ꯑꯗꯨ ꯁꯌꯤꯄꯨꯟ ꯌꯊꯕ ꯃꯆꯨꯡꯗ, ꯔꯅꯟ ꯅꯨꯃꯤꯌꯆꯌꯕ꯫

Machine Translated by Google

[illegible]

[illegible]

[illegible]

Machine Translated by Google

ꯇꯔꯦꯅꯩ ꯅꯦꯕꯒꯤ ꯂꯣꯟꯂꯤꯃ ꯑꯗꯨ ꯏꯄꯨꯒꯤꯅꯥ, ꯂꯩꯃꯥꯏꯇꯕ ꯂꯣꯟꯂꯤꯃ ꯑꯗꯨ ꯏꯄꯨꯒꯤꯅꯥ, ꯍꯟꯊꯣꯛꯄꯤꯒ ꯑꯩꯍꯕꯂꯤꯃꯅꯤ ꯃꯍꯥꯛꯀꯤ ꯌꯥꯍꯝꯅꯤꯡꯉꯤ ꯑꯗꯨ ꯑꯃꯨꯛ ꯄꯥꯡꯅꯤ ꯐꯥꯎꯈꯤ꯫ ꯃꯔꯝ ꯑꯃꯕꯤꯃꯆꯤ, ꯏꯁꯨ ꯂꯣꯟꯂꯤꯃ ꯑꯣꯏ ꯇꯃꯥꯃꯆꯤ ꯍꯥꯌꯥꯃꯆꯕꯀꯤ ꯅꯨꯡꯉꯥꯏꯆꯤ ꯌꯣꯕꯆꯕ ꯄꯥꯟ, ꯀꯥꯍꯇꯇꯂꯤꯃꯀꯤ ꯑꯣꯛꯅꯨꯡꯇꯂꯇꯂꯤꯃ ꯑꯗꯨ ꯑꯀꯅꯤ ꯑꯀꯅꯤ ꯃꯤꯃꯍꯤ ꯑꯃꯂꯨꯃ ꯑꯄꯣꯇꯕ ꯍꯂꯤꯃ ꯑꯗꯨꯅꯤ ꯄꯥꯌꯗꯃꯆꯀꯤ ꯇꯀꯅꯤ ꯇꯩ꯫ ꯑꯗꯨꯆꯀꯤ ꯇꯕꯃꯣꯡ, ꯑꯣꯛꯑꯣꯕ ꯂꯣꯟꯂꯤꯃꯅꯤ ꯍꯇꯆꯤꯇꯣꯗꯂ ꯑꯃꯂꯨꯃ ꯍꯇꯑꯣꯛꯂꯗ ꯑꯣꯆꯕꯅꯤ ꯃꯕꯐ ꯑꯩꯍꯗꯨꯅꯤ ꯏꯁꯨ ꯑꯣꯕꯕ ꯇꯣꯃ-ꯑꯩꯁꯀꯀꯤ ꯂꯣꯟꯂꯤꯃ ꯑꯗꯨꯀꯤ ꯃꯗꯨꯁ ꯂꯤꯡꯇꯤ꯫ ꯄꯥꯌꯗꯃꯀꯤ ꯑꯗꯨꯐꯕ ꯊꯨꯅꯤ ꯄꯗꯊꯕꯃꯀꯆꯤ ꯑꯣꯏ ꯄꯥꯌꯂꯣꯡ ꯑꯃꯂꯨꯃ ꯊꯣꯅꯤ ꯏꯄꯨꯒꯤꯃꯀꯀꯤ ꯂꯩꯍꯆꯕ ꯅꯨꯆꯐ ꯑꯃꯇꯤ꯫

ꯃꯂꯤꯀꯤ ꯌꯦꯐ ꯑꯣꯏꯅꯤ ꯃꯤꯑꯩꯍ ꯑꯃꯀꯤ ꯊꯃꯃꯩꯔꯗꯨ ꯄꯕꯑꯣꯕ ꯑꯃꯂꯨꯃ ꯅꯨꯃꯤꯠꯍꯕꯇꯅꯤ ꯃꯀꯨꯃ ꯏꯄꯥꯒꯆꯕꯇꯤ꯫ ꯃꯕꯃꯆꯤ ꯇꯔꯨꯁꯕꯤꯑꯣꯗꯌꯂꯤꯃ ꯑꯗꯨ ꯅꯨꯆꯐꯌ ꯃꯄꯥꯐꯤ ꯄꯥꯌꯗꯃ ꯀꯨꯃꯇꯃꯐꯌ ꯂꯗꯆꯩꯃꯍ ꯑꯃꯂꯨꯃ ꯃꯄꯥꯐꯀꯨ ꯄꯥꯂꯣꯡ, ꯀꯥꯆꯀꯩ, ꯊꯣꯅꯤ ꯑꯃꯂꯨꯃ ꯍꯇꯕꯇꯤ ꯀꯤꯕꯤ꯫ ꯃꯄꯥꯐꯤ ꯀꯨꯗꯂꯤꯆꯤ ꯑꯄꯥꯇꯕ ꯑꯩꯍꯇ ꯃꯄꯥꯐꯤ ꯑꯩꯕꯀꯗ ꯑꯃꯂꯨꯃ ꯀꯩꯌꯦꯗꯆ ꯀꯨꯃꯇꯃꯀꯇꯅꯤ ꯍꯕꯍꯆꯀꯤ ꯌꯦꯃꯅꯤ ꯃꯌꯤ ꯑꯩꯍꯕ ꯌꯤꯗꯇꯃ ꯏꯇꯕꯂꯨ ꯃꯍꯩꯔꯅꯤ ꯅꯨꯃꯤꯠꯍꯅꯤ ꯑꯃꯂꯨꯃ ꯅꯨꯃꯤꯠꯍꯅꯤ ꯊꯕꯃ ꯑꯣꯕ ꯀꯃꯐꯤ꯫ ꯅꯨꯃꯤꯁ ꯑꯗꯨꯆꯤ ꯃꯄꯥꯃꯅꯤ ꯃꯄꯥꯐꯤ ꯑꯩꯕꯀꯇꯤꯇꯤꯃꯅꯤ ꯃꯊꯣ ꯑꯣꯕꯆꯀꯤ ꯄꯥꯗꯅꯤ ꯑꯃꯤꯕ ꯌꯤꯗꯇꯃꯂꯤꯃ ꯇꯕꯂꯨ, ꯇꯁꯁꯕꯀ ꯃꯄꯥꯐꯤ ꯍꯗꯑꯣꯌꯂꯨꯍꯇꯂꯤꯃ ꯑꯃꯂꯨꯃ ꯂꯣꯟꯂꯤꯃꯅꯤ ꯂꯩꯃꯥꯏꯇꯕ ꯀꯐꯇꯕꯂꯨ, ꯃꯄꯥꯐꯤ ꯍꯩꯃꯤꯗꯀ ꯑꯗꯨꯅꯤ ꯃꯂꯤ ꯌꯆꯕ ꯌꯕꯍ, ꯇꯁꯁꯕꯀ ꯃꯄꯥꯐꯤ ꯃꯇꯨꯃꯆꯤ ꯌꯍꯇ ꯅꯨꯃꯤꯠꯍꯑꯕ ꯑꯃ ꯀꯩꯃꯄꯇꯍ, ꯃꯗꯨꯅꯤ ꯃꯄꯥꯃꯀꯨ ꯂꯩꯃꯥꯏꯇꯕꯍ꯫ ꯃꯂꯤ ꯄꯤꯃꯣ ꯑꯃꯂꯨꯃ ꯏꯕꯂꯃꯤ ꯇꯔꯦꯅꯩ ꯇꯊꯩꯃꯀ꯫ ꯃꯄꯥꯐꯤ ꯇꯕꯃꯣꯡ ꯑꯩꯍꯕ ꯃꯊꯌ ꯑꯕꯂꯤꯆꯀꯤ ꯄꯗꯅꯤ ꯌꯤꯗꯕ ꯌꯤꯗꯇꯃꯂꯤꯃ ꯑꯗꯨ ꯀꯃꯍꯁꯀ ꯊꯃꯄꯗꯇꯕꯆꯅꯤ ꯍꯨꯆꯤ ꯇꯦꯕꯍ; ꯃꯍꯔ ꯑꯣꯏ ꯀꯍꯇꯗ ꯑꯩꯍꯅꯤ ꯑꯩꯗꯊꯣꯇꯍ ꯇꯁꯁꯕꯀ ꯆꯍꯇꯑꯣꯌꯒ ꯆꯤꯂꯑꯕꯆꯕ ꯑꯃꯁꯑ ꯀꯕꯑꯣꯇꯍ꯫ ꯑꯗꯨꯀꯤ ꯃꯗꯨꯁꯑ, ꯆꯍꯇꯑꯣꯗ ꯑꯆꯅꯤ ꯃꯍꯔꯅꯤ ꯅꯨꯆꯑꯣꯑ ꯑꯌꯃꯤꯑ ꯑꯗꯨꯆꯀꯤ ꯍꯗꯑꯣꯌꯂꯨꯍꯇꯂꯤꯃꯆꯤ ꯀꯂ ꯑꯀꯇꯤ ꯑꯃꯂꯨꯃ ꯃꯗꯨꯀꯤ ꯃꯑꯨꯃꯆꯤ ꯅꯨꯃꯤꯁ ꯑꯗꯨꯃꯑꯣꯆꯤ ꯄꯥꯌꯗꯃ ꯑꯗꯨ ꯏꯂꯣꯃ ꯇꯔꯦꯅꯩ ꯊꯆꯑꯣꯃꯇꯤ, ꯃꯗꯨꯅꯤ ꯑꯩꯕꯀꯇꯤꯃ ꯑꯗꯨꯆꯤ ꯍꯕꯍꯆꯀꯤ ꯇꯃꯕ ꯑꯣꯑ-ꯑꯀꯗ ꯊꯃꯄꯗꯇꯕꯆꯕꯇꯤ꯫ ꯑꯂꯃꯅꯤ ꯃꯄꯥꯐꯤ ꯍꯩꯃꯤꯗꯀ ꯑꯣꯏ ꯃꯑꯃ ꯀꯨꯃꯇꯃꯐꯌ ꯇꯍꯅꯤ ꯇꯦꯀꯇꯤ, ꯑꯗꯨꯀ ꯃꯄꯥꯐꯤ ꯍꯗꯑꯣꯌꯂꯨꯍꯇꯂꯤꯃ ꯑꯃꯂꯨꯃ ꯃꯄꯥꯐꯤ ꯍꯆꯤ ꯃꯀꯨꯃ ꯏꯇꯅꯤ ꯕꯇꯗꯂ ꯑꯩꯍꯕ ꯇꯔꯨꯁꯕꯤꯑꯣꯗꯌꯂꯤꯃ ꯇꯆꯑ ꯑꯀꯇꯤ꯫

ꯑꯗꯨꯆꯀꯤ ꯑꯣꯏꯂꯤꯃꯕ ꯃꯤꯃꯂꯀ ꯑꯃꯆꯤ ꯃꯄꯥꯐꯤ ꯑꯩꯕꯀ ꯌꯤꯗꯇꯃ ꯍꯕ ꯌꯇꯕ ꯄꯥꯁꯇꯕꯂꯤ꯫ ꯃꯄꯥꯐꯤ ꯍꯗꯑꯣꯌꯂꯨ ꯑꯗꯨꯅꯤ ꯑꯃꯌꯃꯕ ꯑꯃꯂꯨꯃ ꯑꯀꯀꯃꯕ ꯀꯥꯁꯂꯃꯂꯤꯃ ꯑꯗꯨ ꯌꯤꯃꯅꯤ ꯅꯨꯃꯤꯠꯍꯑꯕ ꯏꯑꯩꯕꯀꯇꯤ꯫ ꯃꯄꯥꯐꯤ ꯍꯗꯑꯣꯌꯂꯨ ꯌꯤꯃꯅꯤ ꯅꯨꯃꯤꯠꯍꯕ ꯏꯑꯩꯕꯕꯂꯨ, ꯃꯗꯨꯀꯤ ꯃꯌꯤꯗꯇꯃꯂꯤꯃ ꯑꯗꯨꯅꯤ ꯃꯄꯥꯐꯤ ꯍꯗꯑꯣꯌꯂꯨ ꯃꯑꯃ ꯂꯃꯅꯤ ꯇꯦꯀꯇꯤ, ꯃꯍꯔꯅꯤ ꯃꯄꯥꯐꯤ ꯌꯃ ꯌꯕ ꯊꯤꯃꯇꯕ ꯑꯀꯀꯃꯐ ꯑꯣꯏ ꯑꯍꯅꯤ ꯊꯕꯃ ꯑꯀꯇꯤ ꯑꯃꯂꯨꯃ ꯃꯄꯥꯐꯤ ꯆꯍꯇꯑꯣꯌꯕ ꯑꯣꯗꯑꯣꯌꯒꯤꯑꯂꯤꯃꯀꯤ ꯇꯕꯃꯣꯡ ꯃꯕꯂ ꯑꯗꯨ ꯀꯣꯆꯤꯇꯍꯇ ꯑꯀꯇꯤ꯫ ꯑꯗꯨꯕ ꯌꯃ ꯊꯑꯕ ꯃꯤꯑꯩꯍ ꯑꯃꯅꯤ ꯃꯗꯆꯂꯤꯗ ꯑꯗꯨꯆꯤ ꯌꯤꯃꯅꯤ ꯅꯨꯃꯤꯠꯍꯕ ꯑꯃꯂꯨꯃ ꯅꯨꯃꯤꯠꯍꯕ ꯏꯑꯩꯍ, ꯃꯕꯃꯆꯤ ꯃꯄꯥꯅꯤ ꯃꯄꯥꯐꯤ ꯀꯌꯦꯂꯇꯂꯤꯃ ꯑꯗꯨ ꯊꯨꯃꯄꯇꯇ, ꯃꯄꯥꯐꯤ ꯍꯗꯑꯣꯌꯂꯨ ꯑꯗꯨ ꯊꯨꯀꯍꯕꯃ ꯑꯃꯂꯨꯃ ꯄꯤꯇꯀꯑꯣꯌ "ꯏꯇ" ꯑꯍꯕꯃ꯫ ꯑꯩꯕꯀ ꯌꯤꯕꯀꯤ ꯃꯀꯗ ꯑꯗꯨ ꯍꯁꯕ ꯃꯤꯑꯩꯍ ꯑꯗꯨꯅꯤ ꯃꯗꯆꯂꯤꯗ ꯑꯗꯨ ꯌꯤꯃꯅꯤ ꯇꯀꯑꯣꯀꯇꯤ꯫ ꯃꯄꯥꯅꯤ ꯃꯀꯨꯃ ꯏꯇꯅꯤ ꯍꯁꯍ ꯃꯗꯨꯆꯤ ꯄꯥꯌꯗꯃꯕ ꯃꯌꯤ ꯑꯍꯄꯥꯇꯤꯕ ꯑꯣꯏ ꯑꯩꯕꯀ ꯌꯤꯗꯀꯤ ꯃꯌꯤꯗꯇꯃꯂꯤꯃꯇꯤ,

ꯑꯗꯨꯀ ꯑꯣꯏꯕ ꯄꯥꯌꯗꯃꯂꯤꯃꯅꯤ ꯃꯗꯨꯇꯤ꯫

ꯀꯪꯅꯥꯒꯤ ꯆꯦꯐꯃꯗꯥ ꯑꯣꯏ ꯂꯥꯏꯅꯤꯡꯒꯤ ꯗꯔꯨꯑꯣꯟ ꯅꯤꯡꯇꯝꯂꯤ, ꯑꯀꯣꯌꯕ ꯃꯤꯑꯣꯠ ꯃꯤꯑꯣꯠꯇꯕ ꯁꯦꯅꯇꯣ ꯑꯀꯣꯌꯕ ꯊꯨꯡꯂꯛꯇꯨꯅꯥ ꯄꯦꯐꯃꯗꯣꯀꯏ꯫

ꯀꯤꯑꯦꯅꯕꯒꯤ ꯀꯌꯤ ꯑꯦꯅꯕ ꯌꯤꯋꯥꯡꯐꯝ ꯑꯣꯏ ꯄꯤꯗꯇꯤꯕ ꯂꯩꯇꯣꯏꯗ ꯑꯀꯣꯌꯕ...
ꯐꯦꯐꯁꯂ ꯑꯦꯖ ꯅꯩꯅ ꯂꯩꯇꯣꯏꯗ ꯇꯁꯤꯡ꯫

ꯀꯁꯨꯗꯖꯗꯥ ꯕꯩꯇꯩꯋꯂ ꯑꯦꯅꯕ ꯌꯤꯋꯥꯡꯐꯝꯂꯣꯏꯗ ꯑꯣꯏ ꯄꯤꯗꯇꯤꯕ ꯂꯩꯇꯣꯏꯗꯥ ꯂꯩꯍꯕꯇꯤ꯫ ꯄꯦꯇꯤꯐ ꯁꯨꯄꯪ-ꯔꯦꯄꯪꯒꯤ ꯄꯐꯌꯗꯂꯣꯏꯗ, <u>ꯁꯐꯅ</u>ꯆꯤꯕꯤꯅꯒꯤ ꯆꯦꯐꯃꯗꯥ ꯀꯁꯨꯗꯅ ꯀꯁꯍ ꯂꯗꯥ ꯄꯤꯗꯅꯨꯗꯥ ꯇꯪꯐꯤ꯫ ꯐꯦꯇꯕꯅ ꯑꯀꯇꯥ ꯒꯩꯇ ꯑꯀꯅ ꯀꯅ ꯁꯦꯇꯥ ꯗꯨꯟꯇꯤ, ꯑꯅꯨꯒꯤ ꯌꯩꯗ-ꯄꯔꯦꯅꯂꯣꯏꯗ ꯑꯣꯏ ꯅꯦꯀꯇꯤꯟꯇꯕ ꯀꯁꯨꯗ ꯌꯄꯤ ꯐꯔꯦꯒꯤ ꯀꯁꯨꯗꯅ ꯆꯕꯅ ꯁꯦꯐꯅ꯫ ꯑꯅꯨꯕꯨ ꯄꯨꯁꯥ ꯂꯦ-ꯂꯇꯂꯣꯏꯗꯒꯤ ꯂꯩꯇꯣꯏꯗ ꯇꯨꯨꯐꯒꯤ ꯀꯅꯦꯔꯒꯤ ꯄꯐꯌꯗꯅꯒꯤ ꯅꯨꯐꯇꯕ ꯂ<u>ꯒꯤ</u>ꯀꯒꯤ ꯂꯩꯇꯣꯏꯗ ꯑꯅꯨ ꯑꯀꯨꯗ ꯄꯋꯗꯥ ꯂꯤꯐꯐꯅ, ꯑꯅꯨꯒꯤ ꯀꯅꯨꯒꯤ ꯀꯁꯨꯗꯅ ꯀꯅꯦꯔꯗꯥ ꯌꯋꯆꯐꯐꯁ ꯄꯦꯐꯐꯅ ꯑꯀꯣꯌꯕ ꯁꯦꯅꯇꯣ ꯑꯦꯅꯐꯐꯁ ꯄꯦꯐꯐꯅ, ꯑꯅꯨꯒꯤ ꯌꯦꯗ ꯆꯦꯗꯕꯇꯥ ꯀꯅꯦꯔꯕꯨ ꯁꯂꯗꯥ ꯑꯐꯤꯕ ꯁꯦꯐꯄꯇꯕ ꯁꯦꯌꯂꯗ ꯑꯀꯅ ꯑꯦꯋꯆꯦꯐꯅ꯫ ꯂꯦ-ꯂꯇꯒꯤ <u>ꯁꯐ</u>ꯦꯁꯤꯇꯂꯣꯏꯗꯨ ꯁꯨꯄꯪ-ꯔꯦꯄꯪꯒꯤ <u>ꯁꯐ</u>ꯦꯁꯤꯇꯅꯒꯤ ꯄꯋꯗꯥ ꯖꯪ ꯄꯔꯗꯥ ꯇꯦꯕ ꯑꯣꯏ <u>ꯅꯕ</u>ꯅꯅꯒꯤ ꯂꯨꯗꯁꯅꯁꯕ ꯔꯅꯇꯦꯇꯒꯤ ꯑꯣꯦꯔꯕ ꯑꯀꯇꯤ, ꯀꯣꯏꯗꯥ ꯀꯌꯤꯋꯇꯗ ꯅꯨꯀꯇꯐꯤꯕ ꯕꯅꯑꯦꯇꯦꯇꯤ<u>ꯂꯁ</u>ꯂꯣꯏꯗꯒꯤ ꯑꯁꯇꯕ ꯀꯤꯌꯔꯗꯒꯤ ꯀꯔꯗ ꯂꯗꯕ <u>ꯁꯐ</u>ꯀꯋ ꯑꯀꯇꯤ꯫ ꯐꯐꯤꯀꯆꯕ ꯑꯪꯅꯦꯔꯗꯥ ꯑꯇꯤꯀꯇ ꯑꯦꯐꯒꯤꯇꯤꯆ ꯑꯣꯏꯗꯥ ꯁꯨꯄꯪ-ꯔꯦꯄꯪꯒꯤ <u>ꯁꯐ</u>ꯦꯁꯤꯇꯂꯣꯏꯗ <u>ꯁꯐ</u>ꯋꯂꯖꯐ ꯁꯦꯅꯨꯗꯥ ꯀꯁꯨꯗ ꯖꯗꯥ ꯕꯩꯇꯩꯋꯂ ꯑꯦꯅꯕ <u>ꯇꯔ</u>ꯌꯐꯤꯑꯩꯋꯁꯂꯣꯏꯗ ꯑꯦꯅꯗꯥ ꯑꯦꯋꯆꯦꯗꯇꯕꯅꯤ, ꯀꯅꯨꯒꯤ ꯀꯁꯨꯗꯅ ꯑꯣꯏꯒꯤꯆꯕ "ꯀꯁꯨꯗ ꯖꯗꯥ ꯕꯩꯇꯩꯋꯂ ꯑꯦꯅꯕ" <u>ꯁꯐ</u>ꯦꯁꯤꯇꯂꯣꯏꯗ ꯑꯣꯏ ꯌꯕ ꯖꯦꯗꯂ, ꯅꯨꯇꯖ, ꯐꯨꯌꯁꯦ, ꯐꯩꯌ ꯑꯀꯣꯌꯕ ꯁꯦꯅꯒꯐꯒꯤꯆꯕ ꯂꯣꯏꯗ ꯑꯅꯨꯒꯤ ꯀꯂꯒꯤ ꯑꯦꯅꯒꯅꯕꯇꯤ꯫ <u>ꯅꯕ</u>ꯅꯅꯒꯤ ꯔꯗꯕ <u>ꯇꯔ</u>ꯌꯐꯤꯁꯒ ꯒꯩꯇꯔ; ꯑꯅꯨꯒꯤ ꯑꯣꯏꯒꯤꯆꯕ ꯂꯦ-ꯂꯇꯂꯣꯏꯗꯒꯤ ꯀꯂꯦꯒꯤ ꯁꯦꯅꯇꯣ ꯑꯦꯅꯕ ꯀꯑꯦꯗ ꯑꯣꯏꯅꯤ ꯑꯣꯨꯗ ꯔꯆꯗꯥ ꯀꯔꯗ ꯂꯗꯅ ꯀꯅꯨꯅꯤ <u>ꯅꯕ</u>ꯅꯅꯒꯤ ꯐꯌꯆꯦꯗꯇꯕ ꯀꯌꯤꯋꯇꯗ ꯄꯪꯕ ꯀꯤꯑꯦꯅ ꯑꯀꯗꯥ ꯖꯑꯦꯕ ꯀꯣꯏꯅꯤ ꯌꯇꯕ ꯆꯦꯗꯥ ꯇꯪꯁꯤꯡ꯫

ꯀꯅꯦꯔꯒꯤ ꯁꯐꯂꯦꯇꯔ <u>ꯁꯐ</u>ꯅꯤꯇꯗꯂꯇꯗꯥ ꯁꯐꯂꯤꯔꯇꯤꯕ ꯕꯅꯑꯦꯇꯦꯇꯤ<u>ꯂꯁ</u>ꯂꯣꯏꯗ ꯑꯅꯨꯗꯥ...

ꯀꯗꯥ-ꯀꯂꯣꯏꯗꯅ ꯑꯅꯋꯇꯕ ꯅꯨꯅꯗꯌꯕꯂꯣꯏꯗ ꯆꯤꯕ, ꯀꯄꯨꯌ ꯂꯤꯇꯕ ꯔꯅꯕ ꯑꯀꯤꯇꯦ ꯑꯂꯤꯅꯂꯣꯏꯗ ꯄꯔꯗꯥ ꯅꯁꯇꯕ ꯑꯣꯏ ꯅꯁꯅꯦꯐꯁꯅ ꯄꯔꯐꯤꯕ ꯑꯀꯤꯇꯦ ꯑꯂꯤꯅꯂꯣꯏꯗ ꯑꯣꯏ ꯂꯦ-ꯂꯇꯂꯣꯏꯗꯥ ꯂꯤꯇꯤꯋꯇꯕ <u>ꯅꯕ</u>ꯅꯅꯒꯤ ꯐꯀꯋ ꯑꯦꯅꯕ ꯀꯄꯪ-ꯀꯐꯦꯗꯂꯣꯏꯗꯅꯒꯤ ꯂꯀꯒꯌꯁꯇꯤ ꯄꯔꯕꯒꯤ ꯑꯒꯁ ꯑꯣꯏ ꯇꯪꯅꯌꯅꯤ<u>ꯅꯐ</u>ꯤ ꯂꯅꯋꯂꯐꯤ ꯐꯐꯤ ꯇꯤꯔꯀꯗꯥ ꯂꯋ ꯑꯀꯒꯤ ꯑꯦꯐꯒꯤꯇꯤꯆ ꯑꯣꯏꯗꯥ ꯐꯁꯤꯂꯤꯁ ꯇꯪꯕꯒ꯫ <u>ꯅꯕ</u>ꯅꯅꯒꯤ ꯔꯀꯗꯥ ꯇꯨꯕ ꯀꯨ ꯑꯀꯣꯌꯕ ꯀꯄꯪ-ꯀꯐꯦꯗꯂꯣꯏꯗꯅꯒꯤ ꯑꯀꯤꯇꯦ ꯑꯂꯤꯅꯂꯣꯏꯗ ꯂꯆꯕ, ꯑꯅꯨꯕꯨ ꯀꯤꯑꯦꯅ ꯑꯀꯒꯤ ꯇꯤꯕ ꯑꯣꯏꯗꯥ <u>ꯅꯕ</u>ꯅꯅꯒꯤ ꯔꯗꯕ <u>ꯇꯔ</u>ꯌꯐꯤꯁꯤꯕ <u>ꯐꯕ</u>ꯇꯤꯁꯤꯒꯤ ꯁꯨꯄꯪ-ꯔꯦꯄꯪꯒꯤ ꯌꯤꯋꯇꯐꯂꯣꯏꯗꯅꯒꯤ ꯌꯁ ꯀꯋꯇꯕ ꯐꯆꯁꯤꯁꯨꯋꯅꯂꯣꯏꯗ ꯂꯆꯕꯒꯤ ꯁꯤꯆꯕ ꯇꯪꯁ?

ꯀꯗꯥ-ꯀꯂꯣꯏꯗꯥ ꯁꯤꯐꯤꯕ ꯑꯀꯤꯇꯦ ꯑꯂꯤꯅꯂꯣꯏꯗ ꯑꯣꯏ ꯔꯑꯦꯅꯗꯥ ꯒꯐꯌ ꯀꯌ ꯇꯅ ꯐꯔ ꯄꯤꯗꯇꯤꯕꯇꯦ?

ꯁꯥꯐꯌ-ꯁꯦꯅꯌꯗꯪꯁ ꯑꯁꯤ ꯍꯪꯂꯤꯕꯪꯇꯒꯤ ꯅꯕꯅꯂꯒꯤ ꯁꯦꯃꯕ ꯑꯁꯥꯅꯕ ꯑꯍꯗꯤ꯫

ꯁꯦꯅꯗꯁ

ꯁꯦꯝ ꯊꯥꯕꯕ ꯁꯤꯗꯇꯕꯁꯤꯕꯅꯥ ꯇꯅꯇꯥꯗ ꯅꯌꯤꯝ ꯌꯥꯕ ꯕꯅꯑꯥꯇꯥꯇꯤꯁꯌꯁꯤꯕꯒꯤ ꯅꯕꯅꯂꯒꯤ ꯁꯦꯃꯕ ꯑꯁꯥꯔꯕ꯫ ꯑꯁꯤ ꯍꯅꯥꯔꯒꯤ ꯁꯥꯐꯌ-ꯁꯦꯅꯌꯗꯪꯁꯗꯤ꯫ ꯍꯅꯥꯔꯗ ꯍꯅꯥꯔꯒꯤ ꯍꯤꯌꯁꯤꯕ ꯑꯃꯁꯨ ꯑꯊꯤꯕꯊ ꯑꯥꯅꯗ ꯁꯕ ꯑꯁꯥꯝ-ꯑꯊꯗꯁꯤꯕ ꯑꯃꯁꯨꯅꯥ ꯊꯤꯕꯇꯤꯅꯇꯤ ꯑꯍꯂꯨꯕ ꯁꯦꯍꯗ ꯂꯨꯗ ꯇꯌꯌꯐꯒ ꯁꯦꯍꯗ ꯂꯨꯗ ꯁꯦꯕꯗ ꯁꯥꯕꯄꯅꯇꯕꯊ ꯁꯦꯕ ꯍꯐꯍꯁꯤꯕꯗ ꯊꯥꯕꯄꯇꯕ ꯑꯕꯇꯕ ꯗꯇꯁꯤꯕ ꯑꯃꯁꯨ ꯔꯪꯝꯁꯤꯗꯅꯪ꯫ ꯑꯅꯥꯔꯒꯤ ꯁꯦꯗꯍ ꯑꯁꯤ ꯂꯨꯅꯍ ꯅꯁꯦ ꯊꯤꯐꯁꯤ꯫ ꯁꯦꯝ ꯊꯥꯕꯕ ꯁꯤꯗꯇꯕꯁꯤꯕ, ꯍꯂꯨꯑꯥꯅꯗ ꯍꯗ-ꯍꯁꯤꯕꯒꯤ ꯁꯦꯕꯁꯊꯁꯤꯕ ꯑꯁꯤ ꯊꯥꯅꯇꯗꯁꯤꯕꯗ ꯊꯅꯇꯕ ꯁꯦꯅ꯫ ꯄꯥꯇꯤꯝꯌꯤ ꯍꯌꯍ ꯊꯂꯨꯍꯗꯍꯝꯌ ꯅꯊꯅꯗ ꯁꯌꯊꯐꯤꯕ ꯕꯐꯥꯗꯤꯝ ꯊꯥꯅꯇꯗ ꯑꯁꯤꯒꯤ ꯍꯌꯕꯅꯥ ꯕꯗꯒꯂꯍꯕ ꯑꯍꯌꯌꯗ ꯗꯌꯤꯁ ꯑꯍꯌꯌ ꯇꯥꯅꯪ ꯑꯍꯂꯨꯕ ꯑꯁꯤꯒꯂꯍꯕ ꯊꯥꯅꯇꯗ ꯑꯁꯤꯗ ꯍꯐꯍ ꯑꯥꯅꯂꯨꯗ ꯇꯤꯒꯐ, ꯄꯐꯌ ꯗꯌꯌꯐꯒ ꯕꯤꯅꯗꯤꯅꯥ ꯍꯌꯍ ꯁꯦꯗ ꯑꯍꯤꯕ-ꯑꯌ ꯊꯥꯕꯄꯇꯕ ꯍꯌꯍꯅꯂ ꯕꯗꯅꯤꯁꯗ ꯑꯁꯤ ꯍꯁꯝ ꯅꯊꯅꯕ ꯍꯐꯍꯁꯤꯕꯗ ꯍꯐꯍ ꯑꯥꯅꯂꯨꯗ ꯑꯥꯅꯐꯕꯊꯗꯤ ꯄꯔꯗ ꯇꯥꯅ꯫ ꯊꯥꯅꯇꯗ ꯑꯁꯤ ꯄꯥꯇꯤꯕꯂ ꯄꯗꯗ ꯁꯦꯊꯤꯕ ꯑꯥꯅꯐꯕꯊ ꯍꯌꯍꯅꯥ ꯑꯍꯂꯨꯕ ꯅꯅꯐꯤꯔ ꯑꯍꯂꯨꯕ ꯍꯤꯌ ꯁꯕꯅꯕ ꯍꯌꯍꯅꯥ, ꯍꯁꯤ ꯒꯔꯁꯌꯐꯤꯝ ꯅꯤꯁꯑꯥꯐꯅꯐ ꯑꯍꯤ ꯑꯥꯅꯗ ꯇꯥꯅ꯫ ꯊꯥꯅꯇꯗ ꯌꯥꯂꯨꯗ ꯍꯅꯥꯔꯗ ꯑꯥꯐꯒꯇꯤꯍ ꯊꯂꯨꯍꯗꯍꯕꯊ ꯁꯥꯕꯄꯅꯇꯤꯕ ꯑꯍꯂꯨꯕ ꯒꯤꯝꯌꯤꯍ ꯑꯂꯨꯕ ꯂꯨꯅꯝꯌ ꯁꯤꯕꯒꯤ ꯁꯦꯊꯥꯕ ꯊꯤꯐꯤꯕ ꯕꯗꯅꯤꯁꯗ ꯑꯂꯨꯅꯝꯌꯍꯝ ꯅꯥꯅ꯫ ꯑꯁꯤꯒꯂꯍꯕ ꯍꯑꯥꯕꯅꯥ ꯍꯐꯤꯅ ꯇꯦꯇꯅꯐꯕ ꯊꯂꯗꯁꯤ ꯕꯔ ꯕꯌꯊꯥꯝꯇꯤꯕꯗꯥ!

ꯗꯂꯨꯊꯁꯤꯕꯗ ꯗꯂꯨꯍꯤꯌ ꯂꯨꯅꯤꯕꯒꯤ ꯁꯦꯗꯕ ꯍꯪꯅꯤꯔꯍꯒꯤ ꯂꯨꯌꯊꯕꯅꯥ ꯍꯅꯥꯔꯒꯤ ꯑꯐꯌꯪꯐꯤ ꯑꯍꯂꯨꯕ ꯒꯪꯗꯍꯁꯤꯕꯅꯥ ꯁꯌꯇꯤꯕ ꯑꯁꯦꯕ ꯑꯂꯨ ꯁꯕ ꯗꯦꯅꯪ, ꯑꯍꯂꯨꯕ ꯍꯁꯤꯗ ꯒꯪꯁꯪꯇꯁꯤꯕꯒꯤ ꯁꯦꯇꯁꯤꯕꯅꯥ ꯇꯪꯔꯐ ꯑꯍꯒꯤ ꯍꯌꯂꯨꯕꯅꯥ ꯇꯪꯔꯐ ꯑꯍꯤ ꯗꯍꯅꯂꯨꯗ ꯍꯅꯥꯔꯒꯤ ꯇꯍꯕꯤꯁꯤꯕ ꯑꯂꯨ ꯕꯂꯨꯊꯁꯤꯇꯤ ꯑꯍꯂꯨꯕ ꯅꯊꯄꯅꯗ ꯗꯂꯨꯍꯤꯌ ꯑꯍꯅꯥ ꯅꯒꯤ ꯁꯐꯝꯔꯂꯨꯇꯪꯁꯗ ꯊꯤꯕꯅ, ꯂꯨꯗ꯫ -ꯍꯤꯌ ꯁꯕꯅꯕ ꯍꯤꯑꯥꯅꯁꯤꯕꯗ ꯊꯥꯅꯥꯝ ꯑꯁꯤꯂꯨ
"ꯑꯪꯝꯁꯊꯪꯝꯌꯪꯅ" ꯄꯔꯗ ꯇꯥꯅ꯫

ꯌꯗ ꯇꯅ ꯕꯁꯦꯒꯤ ꯕꯪꯊꯁꯤꯌꯤ ꯇꯥꯕ ꯑꯁꯥꯕ ꯅꯤꯍ ꯑꯍꯒꯤ ꯍꯤꯔꯕꯤꯅꯥ ꯁꯪꯗꯊꯐꯕꯊ ꯑꯕꯗꯕ ꯅꯁꯦꯕꯗ ꯊꯤꯐꯤꯕ
ꯑꯊꯕꯊ ꯊꯂꯨꯐꯪꯁꯐ ꯑꯂꯨ ꯗꯂꯨꯊꯁꯤꯕꯗ ꯁꯕ ꯗꯦꯅꯪ꯫ ꯑꯂꯨꯂꯨ ꯅꯁꯤꯕ ꯅꯁꯦꯕ ꯑꯂꯨꯒꯤ ꯅꯍꯊꯪꯝꯌꯕꯤ ꯍꯁꯦꯅꯥ ꯍꯌꯍ ꯁꯦꯕꯗ ꯊꯪꯕꯊꯐꯕꯊ ꯅꯤꯍ ꯑꯂꯨ ꯑꯐꯥꯅꯕꯅꯥ ꯂꯨꯒꯅꯐꯕꯊ ꯍꯌꯍꯅꯥ, ꯍꯁꯤꯒꯤ ꯑꯐꯥꯅꯕ ꯁꯥꯕꯊꯒꯤ ꯍꯐꯍ ꯑꯁꯤ ꯑꯊꯤꯕ ꯑꯍꯗ ꯁꯥꯕꯄꯅꯇꯕ ꯁꯤꯅ ꯑꯂꯨꯗ ꯍꯐꯍ ꯑꯥꯅꯂꯨꯗ ꯑꯥꯅꯐꯕꯊꯗꯤ ꯄꯔꯗ ꯇꯥꯅ꯫ ꯕꯪꯗꯁꯐꯒꯤ ꯍꯐꯍꯁꯤꯕꯒꯤ ꯍꯌꯕꯅꯥ ꯑꯕꯕ ꯍꯤꯑꯥꯅ ꯑꯍꯗ ꯊꯍꯇꯤꯕ ꯑꯂꯨꯍꯕ ꯁꯦꯅꯅꯇꯥꯗ ꯑꯂꯨ ꯑꯅꯥꯔꯗ ꯄꯗꯗꯗ ꯁꯕ ꯗꯇꯪ꯫ ꯍꯁꯤꯒꯤ ꯍꯤꯔꯥꯝꯌ, ꯐꯤꯁꯐꯁ ꯁꯦꯅꯗꯌꯤꯁꯌꯁꯤꯕꯗ ꯑꯅꯥꯔꯅꯥ ꯊꯤꯐꯤꯕ "ꯕꯐꯁꯤꯗꯥꯇꯪꯗꯤꯝ ꯑꯪꯇꯪꯗꯌ"
꯸꯰꯰, ꯍꯅꯥꯔꯁꯤꯕ ꯑꯁꯤ ꯁꯦꯝ ꯊꯥꯕꯕ ꯁꯤꯗꯇꯕꯁꯤꯕꯅꯥ ꯇꯅꯇꯥꯗꯕꯗꯤ, ꯍꯅꯥꯔꯒꯤ ꯍꯗꯂꯨꯕꯅꯥ ꯍꯪꯕꯗꯤꯕꯪꯅ ꯅꯐꯤꯌꯪꯁꯗ ꯑꯍꯂꯨꯕ
ꯁꯤꯒꯐꯪꯌ ꯍꯤ ꯊꯕ ꯑꯁꯤꯒꯂꯍꯕ ꯊꯥꯌꯇꯍꯁꯤꯕ ꯑꯁꯤ ꯑꯊꯕ ꯑꯂꯨꯗ ꯊꯅꯥꯕꯅꯤꯕ ꯁꯤꯇꯅꯒꯤ ꯄꯪꯗꯗ ꯍꯍꯅ ꯇꯥꯌꯪ꯫

Machine Translated by Google

ꯑꯩꯒꯤꯗꯤ ꯅꯨꯡꯁꯤꯕꯃꯌꯥꯝ ꯁꯣꯟ ꯇꯧꯅ ꯄꯥꯔ ꯇꯥ, ꯃꯔꯝꯒꯤ ꯃꯇꯨꯡꯗꯥ ꯑꯩꯒꯤꯗꯤ ꯑꯔꯨꯒꯤ ꯊꯕꯛ ꯑꯔꯨ ꯄꯨꯊꯕꯤ꯫ ꯁꯣꯏꯗꯅꯥ ꯑꯔꯨꯅꯥ ꯖꯥꯒꯣ ꯌꯥꯒꯕ ꯗꯨꯂꯒꯤꯁꯤꯡꯃꯦꯟ ꯑꯔꯨꯗꯥ ꯑꯄꯥꯌꯗꯕ ꯌꯥꯕꯤꯅꯖꯅꯕ ꯄꯟꯁꯨꯤꯂꯨꯔꯦꯟꯁꯤꯡ ꯇꯧꯕ ꯃꯌꯥꯃꯅ, ꯁꯣꯏꯗꯅꯥ ꯑꯔꯨꯗꯥ ꯃꯍꯥꯛꯀꯤ ꯌꯥꯍꯥꯏꯇꯤꯌꯥ ꯑꯔꯨ ꯃꯤꯗꯣꯗꯕ ꯑꯃꯁꯨꯡ ꯁꯤꯇꯤꯁꯗꯅꯥꯕꯅ ꯁꯥꯄꯣꯟꯇꯤ꯫ ꯍꯗꯒꯇꯤꯒꯤ ꯒꯤꯇꯒꯉꯒꯁꯤꯗ ꯑꯁꯤ ꯑꯇꯤꯌꯥ ꯇꯃ ꯑꯁꯤꯅꯥ ꯇꯥꯌꯇ, ꯑꯔꯨꯕꯨ ꯃꯍꯥꯛꯂꯨ, ꯑꯗꯨꯕ ꯃꯌꯥꯃꯅ ꯇꯥꯍꯁꯤꯗꯍꯒ꯫ ꯑꯩꯒꯤꯗꯤ ꯑꯁꯤꯗ ꯄꯒꯤꯂꯨꯃꯕ ꯃꯑꯩꯗ ꯑꯃꯅ ꯗꯌꯌꯒꯤ ꯑꯌꯥꯖꯖ ꯃꯑꯩꯗ ꯑꯃꯅ ꯃꯣꯒꯤ ꯊꯕꯛ ꯊꯒꯃꯁꯤꯗ ꯖꯗꯊꯌꯇꯤꯕꯃꯅ, ꯑꯌꯥꯗꯕ ꯃꯤꯌꯔꯗ ꯊꯃꯕ ꯃꯤꯑꯩꯍꯁꯤꯗꯗ ꯇꯗꯄꯥꯕ ꯃꯖꯟ ꯑꯔꯨ ꯐꯕ ꯍꯅꯥ; ꯑꯔꯨꯕꯨ ꯑꯒꯩꯍꯕꯅ ꯃꯁꯤꯒꯤ ꯊꯕꯛ ꯊꯒꯃꯁꯤꯗꯅ ꯌꯨꯗꯅ ꯇꯄꯖ ꯃꯌꯥꯃꯅ ꯃꯍꯩꯔꯗ ꯄꯔꯒꯤ ꯃꯔꯨꯅꯤ ꯑꯁꯤꯒꯤꯃꯕ ꯑꯩꯒꯤꯗꯤ ꯑꯁꯤ ꯑꯗꯕ ꯇꯥ ꯑꯃꯂꯨꯗ ꯄꯤꯅꯥꯌ-ꯇꯗꯊꯄꯁꯤꯗꯒꯤ ꯃꯌꯥꯗ ꯖꯗꯍ꯫ ꯑꯔꯨꯕꯨ, ꯁꯄꯤ ꯄꯔꯕꯅꯒꯤ ꯃꯇꯗ ꯁꯄꯖ ꯁꯤꯑꯗꯇꯄꯁꯤꯗꯒꯤ ꯗꯔꯨꯌꯒꯤꯌꯤꯕ ꯄꯑꯩꯌꯤꯂꯨꯔꯦꯟꯁꯤꯡꯁꯤꯗꯒꯤ ꯃꯔꯨꯌ ꯁꯤꯑꯔꯗ ꯑꯍꯑꯗꯕ ꯊꯕꯛ ꯌꯗꯕꯒꯤꯅꯃꯌꯥꯝ ꯃꯍꯩꯔꯒꯤ ꯃꯗꯍꯤꯕ ꯄꯖꯁꯤꯌꯤ ꯑꯔꯨ ꯅꯤꯁꯑꯕꯟ ꯑꯍꯒꯕ ꯁꯣꯏꯗꯅꯥ ꯄꯟꯇꯄꯖ ꯌꯥꯃꯒꯅꯒ?

ꯂꯃꯤꯌ ꯄꯔꯗꯤ ꯑꯇꯤꯃꯦꯟꯁꯤꯡꯒꯤ ꯄꯁꯨꯇꯅ ꯇꯗꯅꯗ ꯇꯒꯕ ꯃꯌꯥꯗꯅ, ꯃꯁꯤꯑꯇꯥ, ꯌꯥ, ꯕꯌꯥꯒ ꯑꯃꯂꯨꯗ ꯁꯗꯒꯤ ꯃꯁꯤꯗ ꯔꯃꯗ ꯁꯤꯄꯌꯑꯗ ꯍꯑꯌꯁꯤꯗꯅ ꯍꯗꯖꯇꯃꯁꯑ ꯊꯄꯌꯟꯇꯤ, ꯃꯁꯤꯒꯤ ꯍꯕꯍꯒꯤ ꯄꯃꯑ ꯑꯍꯕ ꯇꯍꯑꯗꯅꯤ ꯅꯍꯒꯤꯔꯗꯤ꯫ ꯑꯔꯨꯕꯨ ꯑꯌꯥꯗ ꯑꯃꯗ ꯌꯁꯗꯗ ꯅꯍꯒꯤꯔꯒꯤ ꯂꯅꯃꯁꯤꯗ ꯐꯌꯇꯄꯖ ꯃꯌꯥꯃꯅ, ꯅꯃꯁꯌꯤꯌ ꯖꯤꯃꯇꯃꯌ ꯑꯁꯤ ꯖꯤꯇꯤꯄꯟ ꯑꯍꯗ ꯐꯕ ꯖꯇꯤꯕ ꯃꯄ-ꯃꯒꯗ ꯍꯒꯅ ꯊꯃꯃꯤ꯫ ꯃꯄ-ꯃꯒꯗꯒꯤ ꯍꯗꯐꯖꯁꯤꯗ ꯃꯌ ꯄꯒꯃꯗ ꯑꯌꯥꯗ ꯑꯔꯨꯒꯤ ꯕꯔꯇꯁꯤꯗꯅ ꯍꯗꯖꯇꯃꯁꯑ ꯑꯃꯌꯌ ꯊꯄꯌꯕꯒ ꯄꯔꯕꯨ ꯄꯗꯒꯤꯃꯕ ꯑꯃꯌꯌꯗ ꯄꯅ ꯃꯔꯨꯅꯤ ꯃꯍꯩꯔꯗ ꯁꯌꯥꯇꯄꯖ ꯃꯌꯥꯗ ꯖꯂꯗ ꯍꯒꯒꯤ ꯃꯂꯨꯗꯅ ꯄꯄꯁꯗ ꯑꯔꯨ ꯄꯗꯅꯗꯥ-ꯄꯗꯇꯤꯑ ꯌꯅꯗ ꯊꯃꯇꯤꯟꯇꯤ꯫ ꯌꯒꯇꯅꯤ ꯖꯤꯃꯇꯃꯌ ꯑꯁꯤ ꯃꯤꯔꯃꯗ ꯌꯥ, ꯃꯗ-ꯃꯁꯤꯗ, ꯕꯌꯥꯒ ꯑꯃꯂꯨꯗ ꯁꯌꯥꯒꯃ ꯑꯁꯤ ꯗꯒꯃꯟ ꯑꯃꯂꯨꯗ ꯌꯥꯍꯅꯕ ꯁꯤꯑꯇꯄꯁꯤꯗ ꯑꯍꯗ ꯇꯕꯅꯒꯤ ꯇꯄꯍ, ꯑꯔꯨꯕꯨ ꯃꯄ-ꯃꯒꯗꯕꯅꯤ ꯁꯄꯑꯅꯒꯤ ꯑꯍꯕ ꯖꯗꯌꯁꯌ ꯑꯃꯇꯤ ꯄꯔꯗ ꯇꯕꯅꯒꯤ ꯇꯄꯍ, ꯃꯂ ꯁꯕ ꯗꯌꯌꯒꯤ ꯁꯅꯕ ꯔꯍ꯫ ꯄꯒꯤꯂꯨꯃꯕ ꯃꯌꯥꯃꯅ, ꯑꯌꯥꯗꯁꯤꯗꯗ "ꯃꯍꯩꯔꯒꯤ ꯍꯗꯇꯅ ꯔꯗꯗ ꯁꯗꯄꯗꯅꯗꯕ" ꯃꯄ-ꯃꯒꯗ ꯁꯕ ꯊꯤꯗꯕꯂ ꯃꯊ ꯌꯔ ꯄꯔꯗ ꯇꯗ꯫

ꯁꯥ ꯊꯗꯕ ꯃꯤꯑꯍ ꯑꯃꯒꯤ ꯑꯒꯃꯕ ꯑꯁꯤ ꯑꯖꯕ ꯄꯄꯁꯇꯒꯤ ꯄꯒꯍꯌꯒꯤꯔ ꯑꯃ ꯑꯍꯗ ꯇꯕ ꯔꯅ꯫

ꯑꯕꯁꯤꯌꯤ ꯑꯁꯤ ꯍꯕꯍꯒꯤ ꯂꯅꯗꯊꯤꯇꯤꯌꯍ ꯑꯍꯕ ꯇꯔꯗꯇꯤ꯫

ꯃꯤꯑꯍꯕꯒꯤ ꯇꯤꯕ ꯑꯁꯤꯗ ꯄꯇꯤꯄꯂ ꯃꯄꯒꯤ ꯑꯍꯅꯕ ꯑꯃ ꯇꯑꯊꯗꯕ ꯌꯃꯇꯤꯕꯃꯍ꯫
ꯅꯍꯌ ꯑꯃꯂꯨꯗ ꯃꯁꯤꯒꯤ ꯃꯔꯗꯌꯥ ꯇꯑꯊꯗꯒꯤꯕ ꯑꯁꯤ ꯃꯍ ꯁꯌꯊꯕ, ꯌꯌꯑ-ꯌꯌꯕ ꯄꯃꯖꯇꯑꯌꯁꯤꯗ ꯃꯍꯩꯔꯒꯤ ꯃꯑꯗ-ꯃꯌ ꯊꯄꯌꯟꯇꯤ, ꯃꯍꯔ ꯑꯔꯨꯅꯤ ꯁꯥ ꯁꯕ ꯁꯌꯖ, ꯄꯄꯁꯗ ꯁꯄꯖ, ꯒꯁꯌꯒꯍꯌꯒ ꯑꯃꯂꯨꯗ ꯑꯌ ꯁꯌꯃꯥ
ꯅꯤꯒꯑꯒꯅꯒꯁꯤꯗ, ꯄꯇꯍꯌꯒ, ꯑꯁꯤꯇꯁꯤꯕꯇꯤ꯫ ꯃꯁꯤ ꯖꯤꯃꯇꯃꯌ ꯑꯁꯤ ꯇꯤꯕ ꯑꯁꯤꯗ ꯃꯄꯒꯤ ꯑꯍꯕ ꯖꯃꯕ ꯂꯅꯗꯃꯌ ꯁꯤꯇꯤꯑꯇꯇꯕ ꯇꯑꯊꯗꯒꯤꯕ ꯑꯔꯨꯒꯤ ꯃꯖꯑꯊꯗꯒꯤ ꯑꯍꯕ ꯖꯗꯅꯄꯖꯇꯤ꯫

Machine Translated by Google

ꯃꯍꯥꯛꯀꯤ ꯑꯣꯏꯅꯕ ꯕꯏꯅ ꯑꯃꯀꯤ ꯃꯤ-ꯌꯥꯝꯗꯤꯡꯒꯤ ꯑꯣꯏꯅꯕ ꯏꯄꯥꯝꯌꯥꯝꯂꯤꯡ ꯗꯤꯜꯍꯣꯡꯗꯨꯅ ꯌꯥꯎꯕ ꯑꯃꯁꯨꯡ ꯃꯂꯩꯗ ꯁꯥꯏꯅꯇꯥ ꯇꯥꯏꯅꯗꯥ ꯑꯣꯏꯅꯕ ꯇꯥꯍꯟꯂꯤꯡꯂꯤꯡ ꯄꯤꯊꯕꯤꯒꯤ ꯗꯥꯏꯅꯗꯕ ꯕꯤꯂꯩꯇꯦ ꯌꯥꯕ꯫ ꯇꯧꯈꯥꯏꯕ ꯑꯃꯁꯨꯡ ꯑꯃꯗꯦ ꯄꯨꯟꯁꯤ ꯄꯥꯝꯕ ꯑꯃꯁꯨꯡ ꯃꯁꯤꯒꯤ ꯃꯌꯥꯝꯗꯥ ꯃꯍꯥꯛꯁꯨ "ꯃꯆꯤ ꯑꯣꯏꯅꯕ" ꯆꯤꯡꯗꯣꯛꯂꯤꯡ ꯇꯤꯡꯗꯦ ꯃꯇꯦꯡꯄꯥꯡ ꯍꯟꯗꯣꯛꯄꯗꯨꯅ ꯄꯥꯎꯗꯦ꯫ ꯑꯁꯤꯒꯤ ꯑꯃꯁꯨ ꯑꯗꯣꯝꯅꯥ ꯃꯅꯤꯡ ꯇꯤꯡꯕ ꯑꯃꯁꯨꯡ ꯃꯂꯩꯒꯤ ꯗꯤꯗꯖꯃ ꯑꯃꯁꯨ ꯗꯣꯝꯕ ꯄꯨꯝꯅꯃꯛ ꯑꯃꯁꯨꯡ ꯃꯤꯑꯣꯏꯕꯗꯦ ꯗꯥꯏꯅꯗꯕ ꯃꯗꯨ ꯑꯃꯁꯤ ꯕꯤꯕꯤꯔ ꯇꯤꯡꯅꯕ ꯗꯥꯏꯅꯗꯕ ꯃꯂꯩꯒꯤ ꯑꯣꯏꯗꯦ-ꯌꯥꯎꯗꯕ ꯃꯍꯥꯛꯀꯤ ꯊꯥꯔꯤꯕ ꯔꯤꯑꯣꯏ ꯄꯥꯗꯨꯅꯗꯥꯡꯅ ꯑꯃꯁꯨꯡ ꯃꯍꯥꯛꯀꯤ ꯊꯥꯡꯇꯥ ꯔꯤꯕꯕ ꯃꯑꯣꯏꯕ ꯆꯕ ꯄꯥꯎꯗꯥꯡꯅ, ꯏꯗꯦ ꯄꯥꯡꯆꯤ ꯂꯥꯡꯇꯥ ꯄꯥꯎꯗꯥꯡꯅ, ꯑꯃꯁꯨꯡ ꯄꯥꯗꯨꯅꯗꯥꯡꯅ, "ꯃꯍꯥꯛꯀꯤ ꯄꯥꯡꯂꯥꯏ ꯑꯃꯁꯨ ꯄꯥꯎꯗꯦ ꯏꯗꯕ"꯫ ꯑꯃꯁꯨꯡ ꯇꯤꯡꯕꯥꯏ꯫" ꯑꯌꯥꯝꯇꯥ ꯆꯤꯄꯥꯎꯊꯥ ꯑꯃꯁꯤ ꯄꯔꯤꯕꯕꯤ, ꯄꯨꯝꯅꯃꯛ ꯑꯃꯁꯨꯡ ꯃꯤꯑꯣꯏꯕꯒꯤ ꯗꯤꯕꯦ ꯃꯂꯩꯒꯤ ꯗꯦꯗꯏꯖ ꯑꯃꯁꯨ ꯊꯕꯤꯌꯥꯡꯗꯦ ꯃꯂꯩꯃꯂꯨꯡ ꯃꯍꯥꯛꯀꯤ ꯑꯣꯏꯅꯕ ꯕꯅꯥꯌꯥ "ꯑꯣꯕꯇꯥ" ꯌꯥꯅ ꯑꯃꯁꯨꯡ ꯃꯤꯑꯣꯏꯕꯒꯤ ꯅꯕꯅꯕꯒꯤ ꯅꯨꯕꯥꯊꯤꯡꯗꯤꯡꯒꯤ ꯑꯣꯏꯅꯕ ꯗꯤꯔꯗꯦ ꯑꯃꯒꯤ ꯅꯨꯃꯏꯃ ꯊꯥꯗꯅꯤ — ꯃꯍꯥꯛꯀꯤ ꯑꯣꯏꯅꯕ ꯂꯥꯏꯕꯛꯇꯧꯗꯦ꯫

ꯃꯍꯥꯛꯀꯤ ꯑꯣꯏꯅꯕ ꯕꯅꯥꯌꯥꯂꯤꯡꯒꯤ ꯇꯥꯕꯂꯕꯗꯦ ꯂꯥꯏꯄꯅꯕ ꯄꯥꯡꯆꯤ ꯑꯃꯁꯨꯡ ꯃꯂꯩꯃꯂꯨꯡ ꯆꯤꯡꯄꯨꯗꯦ ꯑꯃꯁꯨꯡ ꯑꯃꯁꯤꯡꯃꯁꯤ ꯕꯅꯥꯌꯥꯂꯤꯗꯦ ꯁꯥꯏꯅꯇꯥ ꯌꯥꯎꯗ-ꯌꯥꯎꯗꯕ ꯃꯤ-ꯌꯥꯝꯗꯤꯡꯒꯤ ꯑꯣꯏꯅꯕ ꯇꯥꯍꯟꯂꯤꯡꯂꯤꯡꯒꯤ ꯑꯥꯌꯥꯝꯃꯇꯥꯏꯂꯗꯂꯤꯡ ꯑꯃꯁꯨ ꯑꯣꯏꯕꯗꯤꯡꯗꯤꯕꯅꯥ ꯆꯤꯡꯄꯗꯦ ꯑꯃꯄꯥꯎꯗꯤ꯫ ꯃꯁꯤꯒꯤ ꯃꯌꯥꯝꯅꯥ ꯕꯤꯇꯥꯗꯤꯡꯂꯤꯡ ꯑꯃꯤ ꯏꯍꯂꯤꯡ, ꯅꯨꯄꯤꯌꯥ ꯑꯥꯂꯤꯕ ꯑꯃꯁꯨꯡ ꯃꯂꯤꯒꯤ ꯕꯥꯄꯤꯕꯥꯌꯤꯕꯂꯤꯡ, ꯂꯥꯗꯥꯂꯌꯥꯄꯤꯗꯦ, ꯂꯃꯗ ꯂꯥꯅꯌ, ꯑꯄꯥꯗꯕ ꯗꯤꯌꯥꯅꯨꯅꯕꯂꯤꯡ, ꯂꯥꯗꯥꯡꯗꯤꯂꯤꯡ, ꯂꯤꯄꯨꯂ ꯏꯄꯃꯥꯂꯗꯂꯤꯡ, ꯌꯤꯁꯃꯄꯂꯤꯡ, ꯅꯗꯑꯥꯌꯥꯌꯤ ꯑꯃꯁꯨꯡ ꯇꯥꯄꯣꯝꯅꯌ ꯂꯥꯗꯂꯤꯡ, ꯃꯅꯌꯤꯗꯦꯅꯨꯌꯥꯗꯤꯑꯥꯌꯥꯅ ꯗꯅꯗꯌ ꯂꯥꯗꯂꯤꯡ (ꯇꯥꯗꯤꯂꯥꯄꯤꯑꯣꯝꯅꯌꯂꯤꯡ), ꯑꯆꯥꯕ ꯗꯤꯅꯨꯌꯥꯗꯤꯔꯄꯂꯤꯡ ꯗꯕ ꯂꯥꯗꯂꯤꯡ (ꯃꯥꯄꯂꯥꯄꯤꯑꯣꯝꯅꯌꯂꯤꯡ) ꯑꯃꯁꯤꯡꯆꯤꯡꯕꯒꯤ ꯂꯥꯃꯤ꯫ ꯂꯄꯤꯡꯃꯕ ꯃꯌꯥꯃꯅ ꯂꯥꯗꯂꯤꯡ ꯑꯃꯁꯤꯡ ꯗꯄꯃꯇ ꯂꯥꯗꯂꯤꯡꯕꯒꯤ ꯂꯃꯌꯥ ꯗꯤꯂꯤꯡ ꯂꯆꯤ ꯄꯥꯎꯗꯦ ꯔꯤꯕꯅ, ꯑꯃꯁꯨꯡꯁꯨ ꯃꯍꯥꯛꯀꯤ ꯂꯣꯎꯗꯕ ꯊꯕꯤ ꯑꯃꯌꯥ ꯌꯥꯕꯒꯤ ꯂꯥꯇꯥꯂꯤꯌꯤ ꯗꯥꯌ꯫

ꯑꯃꯁꯨꯡꯃꯕ ꯑꯊꯤꯡꯇꯥ ꯁꯨꯃꯗꯃꯌꯥ ꯑꯃꯁꯨ ꯃꯤꯑꯣꯏꯅ ꯑꯃꯃꯅ ꯂꯥꯃꯥꯌꯗꯕ ꯄꯥꯡꯆꯤꯕꯅ ꯁꯨꯂꯤꯡꯗꯂꯅ꯫ ꯄꯥꯡꯂꯥꯏ ꯑꯃꯁꯨꯡ ꯇꯥꯊꯤꯡꯗꯥꯃꯤ ꯅꯥꯏꯁꯨꯂꯦ, ꯑꯃꯁꯤ ꯌꯂꯥꯌꯕꯅꯤ ꯃꯍꯥꯛ ꯌꯥꯇꯦ ꯌꯥꯇꯦ ꯂꯥꯗꯦꯊꯄꯂꯤꯇꯥꯃꯤ ꯑꯆꯤꯕ ꯃꯤꯆꯥꯌꯗꯄꯤ꯫ ꯃꯍꯥꯛꯀꯤ ꯃꯂꯗꯂꯤꯡ ꯑꯃꯁꯨ ꯌꯥꯇꯦ ꯌꯥꯇꯦ ꯂꯥꯗꯦꯊꯄꯂꯅ, ꯃꯍꯥꯛꯀꯤ ꯂꯥꯝꯂꯤꯑꯥꯗꯅꯗ ꯑꯃꯁꯨꯡ ꯑꯥꯌꯥꯝꯕ ꯂꯥꯗꯂꯤꯡꯒꯤ ꯃꯂꯤꯡ ꯄꯗꯦꯊꯄꯂꯅ ꯑꯃꯁꯨꯡ ꯃꯍꯥꯛꯀꯤ ꯑꯥꯌꯥꯝꯗꯂꯤꯡ ꯑꯃꯁꯨ ꯃꯤꯌꯥꯝ꯫ ꯑꯣꯏꯅꯕꯒꯤ ꯃꯤꯗꯃꯆ ꯑꯃꯁꯤꯡ ꯔꯤꯆꯗꯦ ꯈꯨꯗꯦ ꯔꯤꯌꯥꯗꯦ ꯆꯃꯗꯕ "ꯂꯥꯌꯃꯌ", "ꯄꯥꯕꯂꯌ" ꯗꯨꯇꯥꯂꯤꯡ ꯑꯃꯁꯨꯡ ꯅꯨꯄꯤꯗꯕ ꯇꯥꯡꯗꯆꯂꯤꯡ, ꯑꯃꯁꯥꯗꯕ ꯏꯌ ꯑꯤꯄꯃ, ꯇꯥꯕꯇꯤ ꯅꯨꯌ ꯑꯃꯁꯨꯡ ꯑꯃꯊꯄꯄꯦꯗꯤꯂꯤꯡ ꯏꯌꯂꯥꯏ ꯗꯥꯔꯄꯂꯤꯡ, ꯌꯂꯥꯌꯕꯤ, ꯅꯥꯌꯥꯗꯕ ꯊꯥꯗꯕ ꯅꯥꯌꯥꯗꯇꯂꯤꯡꯗꯤ꯫ ꯃꯅꯥꯔ ꯅꯨꯕꯤꯡꯃꯥꯗꯦ ꯃꯍꯥꯛꯀꯤ ꯗꯨꯄꯕ ꯑꯃꯁꯨꯡ ꯂꯥꯗꯦꯊꯄꯕ ꯃꯂꯗꯂꯤꯡꯕ ꯆꯌꯇꯥ ꯂꯥ ꯑꯃꯀ ꯗꯥꯕ ꯌꯥꯅꯄ, ꯃꯁꯨ ꯃꯍꯥꯛꯀꯤ ꯑꯏꯕ ꯃꯑꯥꯗꯕ ꯇꯤꯗꯄꯤ ꯑꯃꯁꯨꯡ ꯃꯂꯩꯒꯤ ꯗꯥꯔꯗꯦ ꯃꯏꯃ ꯅꯨꯕꯤꯗꯕ ꯁꯨꯃꯗꯦ ꯆꯌꯗꯤ꯫ ꯑꯃꯁꯨꯁꯨ, ꯑꯆꯤꯃꯕ ꯔꯤꯏꯃ ꯑꯃꯗꯦ, ꯑꯃꯁꯤꯡꯃꯕ ꯃꯤꯑꯣꯏꯅꯂꯤꯡ ꯑꯃꯁꯤꯡ ꯃꯅꯥꯔꯒꯤ ꯄꯥꯡꯂꯥꯏ, ꯊꯥꯗꯦ ꯑꯃꯁꯨꯡ ꯇꯤꯡꯕꯥꯏꯗꯤꯒꯤ ꯃꯌꯥꯗꯕ ꯗꯥꯇꯥꯌꯗꯦ ꯔꯤꯄꯊꯥꯏꯆ꯫

ꯃꯅꯥꯔꯗꯦ ꯃꯅꯥꯔꯒꯤ ꯊꯥꯏꯅꯕꯤꯁꯤ ꯃꯑꯥꯗꯤ ꯃꯌ ꯑꯃꯁꯨꯡ ꯑꯃꯁꯨ ꯔꯤꯃꯗꯦ ꯔꯤꯄꯊꯥꯏꯆ ꯃꯁꯨꯕꯤ, ꯔꯤꯄꯤ ꯂꯣꯗꯗꯕ ꯃꯁꯨꯒꯤ ꯃꯌꯥꯗꯕ ꯔꯤꯏꯃ ꯑꯃꯀ ꯗꯤꯂꯤꯡꯁꯨ ꯃꯌꯃꯅ, ꯃꯅꯥꯔꯗꯦ ꯄꯕ ꯊꯥꯗꯦ ꯗꯌꯗꯤꯡ ꯅꯌꯌ ꯂꯥꯇꯗꯤ; ꯃꯅꯥꯔꯗꯦ ꯃꯅꯥꯔꯒꯤ ꯗꯨꯂꯤꯡꯗꯤꯡꯕ ꯑꯃꯁꯨꯡꯕ ꯑꯃꯁꯨꯡꯒꯤ ꯂꯃꯌꯥ ꯑꯃꯀ ꯃꯤꯌꯄꯗꯕ ꯑꯃꯁꯨꯡꯗꯕ꯫ ꯂꯗꯦꯃꯕ ꯑꯃꯀꯗꯦ ꯒꯤꯆꯄꯃ ꯕꯤꯗꯦꯃ ꯑꯃꯀ ꯑꯃꯁꯤꯡꯃꯕ ꯗꯨꯄꯤꯅꯌꯕ ꯑꯌꯥꯗꯕ ꯃꯌꯃꯒꯤ ꯅꯨꯕꯃꯂꯤꯡꯗꯦ ꯃꯁꯨ ꯏꯄꯗꯕ ꯔꯤꯅ꯫

Machine Translated by Google

ꯃꯧꯕꯦ ꯃꯗꯅꯤꯕꯦ ꯄꯣ ꯃꯥꯌꯔꯤꯍꯥꯇꯁꯤꯗꯒꯤ ꯃꯈꯨꯛ ꯁꯤꯇꯕꯦ ꯄꯤꯕꯦꯗ ꯑꯃꯛꯌꯇꯦ ꯌꯕꯦ ꯊꯃꯕꯥ꯫

ꯃꯄꯣꯂꯦꯇꯦ ꯁꯤꯇꯤꯖꯇꯔꯤꯕꯦ ꯂꯔꯒ ꯒꯨꯊꯇꯃꯗ ꯑꯁꯤ ꯇꯦꯅꯑꯣꯗ ꯌꯛꯌꯕꯦ ꯑꯣꯅ꯫ ꯑꯌꯒꯒꯦ ꯔꯦꯄꯖꯍꯣꯗ ꯑꯃꯂꯦ, ꯃꯅꯣꯔ ꯑꯁꯤ ꯑꯇꯦꯕꯦ ꯑꯂꯨꯂꯦ ꯃꯌꯊ ꯅꯔꯒꯤ ꯑꯣꯅꯇꯦ ꯔꯤꯇꯤꯈ ꯒꯤꯇꯕꯦ ꯇꯛꯛꯔꯒꯦ ꯇꯦꯍꯇꯦ ꯑꯁꯤꯒꯤ ꯇꯦꯅꯑꯣꯗꯁꯤꯗ ꯇꯣꯛꯁꯤꯖꯇꯕꯦ ꯒꯥꯇꯤꯑꯣꯌꯤꯗ ꯑꯣꯅꯇꯦ ꯍꯕꯗ ꯌꯣꯅ꯫ ꯊꯥꯁ ꯑꯃꯛꯌꯂꯦ ꯃꯅꯣꯍꯇꯦ ꯍꯗ ꯍꯣꯗꯇꯕꯦ ꯒꯣꯛꯁꯊꯁꯤꯗ ꯑꯃꯁꯨꯗ ꯍꯗ ꯍꯣꯗꯕꯂꯦ ꯃꯤꯗꯅꯤꯕꯦ ꯑꯊꯤꯕꯦ ꯃꯍꯤꯖꯇꯦꯊꯁꯤꯗꯒꯤ ꯃꯈꯨꯛ ꯁꯤꯇꯕꯦ ꯍꯦꯂꯥ꯫ ꯑꯍꯣꯕꯦ ꯂꯦꯅꯖꯌꯤꯁꯛ ꯊꯍꯦꯇꯦ ꯂꯔꯒ ꯁꯤꯇꯤꯖꯇꯕꯂꯦ ꯑꯊꯇꯕꯦ ꯑꯍꯤꯗꯕꯦ ꯍꯃꯇꯤ꯫ ꯅꯦꯇꯥꯖꯂꯂꯦ ꯅꯦꯇꯤꯁ ꯃꯤꯔꯦꯃꯒꯤ ꯁꯥꯌ ꯍꯦꯃꯇꯦ ꯌꯦꯇꯕꯦ ꯁꯛꯔꯥꯌꯦꯒꯤ ꯑꯍꯣꯕꯦ ꯁꯔꯗ ꯑꯃꯒꯤ ꯃꯌꯦꯗꯂꯦ ꯍꯄꯤ ꯃꯔꯤ ꯃꯅꯣꯔꯒꯤ ꯃꯌꯃꯒꯤ ꯃꯂꯨꯗꯂꯦ ꯍꯛꯍꯅꯤꯕꯦ ꯑꯊꯇꯕꯦ ꯔꯤꯁꯔꯍ ꯑꯃꯒꯤ ꯃꯌꯨꯗꯂꯦ ꯒꯥꯊꯄꯃꯒꯤ ꯕꯦꯅꯑꯣꯇꯦꯇꯤꯁꯨꯌꯁꯤꯗꯇꯦ ꯃꯤꯁꯤꯗꯒꯤ ꯍꯂꯦ ꯑꯇꯤ ꯅꯗꯌꯇꯦ ꯂꯨꯗꯊꯅꯕꯦ ꯈꯦꯑꯣꯅ ꯄꯔꯇꯦ ꯍꯔꯥꯒ ꯇꯣꯅꯤ꯫ ꯑꯈꯕꯦ ꯄꯊꯁꯥꯟ; ꯇꯥꯃꯄꯣꯔꯤꯕꯦ ꯃꯤꯑꯣꯅ ꯍꯂꯦ ꯲꯴ꯂꯤ ꯑꯇꯦꯕꯦ ꯇꯦꯅꯤ, ꯑꯂꯨꯨ ꯃꯅꯣꯔ ꯑꯍꯦꯃꯕꯇꯦ ꯃꯅꯣꯔꯒꯤ ꯑꯇꯦꯕꯦ ꯑꯂꯨ ꯅꯊꯇꯃꯂꯥ꯫ ꯊꯇꯤꯇꯤꯊꯥꯟ ꯌꯔꯤꯛꯃꯥꯑꯌꯁꯤꯗꯒꯤ ꯃꯌꯨꯗꯂꯦ ꯃꯅꯣꯔꯒꯤ ꯍꯔꯥꯒ ꯑꯁꯤ ꯍꯖꯔꯒꯇꯦ ꯑꯥꯒꯁꯥꯒꯁꯖ ꯍꯑꯣꯂꯦ ꯍꯥꯔꯒꯤꯒꯤꯂꯃꯒꯌ ꯅꯇꯒꯛꯇꯕꯦ ꯂꯤꯁꯑꯣꯔꯂꯔ ꯒꯨꯊꯇꯃꯒꯇꯦ ꯇꯦꯍꯥꯗꯕꯂꯦ ꯔꯥꯁꯒꯣꯖꯁ ꯌꯣꯅꯤ, ꯑꯂꯨꯨ ꯃꯌꯨꯗ ꯌꯔꯊꯒꯂꯦ ꯑꯇꯦꯕꯁꯤꯗꯒꯤ ꯇꯥꯇꯔꯥꯟ ꯄꯥꯟꯍꯌ ꯃꯁꯒ ꯍꯥꯊꯒꯦ ꯈꯒꯛꯇꯊꯒꯦ ꯌꯕꯦ ꯈꯦꯅꯤ ꯄꯍꯕꯁꯤꯇꯤ꯫ ꯃꯁꯤꯇꯦ ꯌꯊꯒꯂꯤ ꯂꯔꯒꯁꯤꯗꯇꯦ ꯇꯦꯍꯇꯦ ꯑꯃꯒꯤ ꯇꯦꯅꯑꯣꯗꯁꯤꯗ ꯑꯂꯨ ꯁꯨꯒꯇꯒꯤ ꯇꯣꯛꯁꯤꯟꯇꯤ, ꯑꯂꯨꯒ ꯃꯅꯣꯍꯇꯦ ꯌꯔꯤꯕꯦ ꯑꯁꯣꯗ-ꯑꯒꯖ ꯑꯂꯨꯂꯤ ꯄꯖꯇꯇꯦ ꯁꯣꯊꯄꯟꯇꯕꯦ ꯇꯤꯕꯦ ꯑꯂꯨꯂꯦ ꯄꯒꯍꯤꯟꯇꯤ ꯑꯃꯁꯨꯗ ꯃꯁꯤꯒꯤ ꯈꯤꯒꯃ ꯑꯁꯤ ꯄꯥꯖꯇꯦ ꯈꯛꯍꯤꯟꯇꯊꯅ꯫

ꯃꯔꯃ ꯑꯂꯨꯇꯦ ꯊꯇꯦꯒꯨꯃꯕꯦ ꯑꯃꯇꯦ ꯑꯇꯦꯕꯦ ꯇꯦꯌꯕꯦ ꯇꯛꯛꯔꯒꯦ ꯄꯖꯇꯇꯦ ꯑꯇꯦꯕꯦ ꯇꯦꯔꯕꯂꯤ ꯃꯄꯗꯊꯤ ꯄꯊꯁꯥꯟ ꯈꯒꯛꯄꯇꯕꯦ ꯒꯤꯃꯇꯕꯂꯤ ꯃꯄꯗꯊꯤ ꯑꯂꯦ ꯑꯂꯨ ꯂꯔꯒꯌ ꯍꯃꯒꯂꯕꯇꯤ; ꯃꯂꯨꯒꯤ ꯃꯈꯨꯛꯌ ꯃꯄꯗꯇꯦ ꯃꯄꯣꯂꯦꯂꯒꯤ ꯇꯦꯒꯍꯣꯗꯇꯦ ꯇꯦꯕꯦ ꯍꯤꯖꯇꯦꯊꯁꯤꯗ ꯑꯃꯁꯨꯗ ꯂꯔꯒꯁꯤꯗ ꯇꯦꯕꯂꯒꯤ ꯇꯦꯒꯇꯦ ꯇꯦꯒꯂꯕꯇꯤ, ꯑꯃꯁꯨꯗ ꯑꯊꯤꯕꯦ ꯍꯕꯇꯦ ꯃꯄꯣꯂꯦꯒꯤ ꯇꯤꯔꯃꯒꯤ ꯃꯌꯨꯗ ꯅꯖꯇꯦ ꯄꯤꯗꯒꯂꯕꯇꯤ!

ꯃꯁꯤ ꯑꯌꯨꯃꯕꯦ, ꯂꯈꯕꯦ ꯑꯃꯁꯨꯗ ꯂꯅꯖꯌꯤꯈꯤꯗ ꯑꯣꯅꯕꯦ ꯃꯑꯣꯗꯇꯤ, ꯑꯂꯨꯨ ꯂꯔꯒ ꯍꯥꯒꯒꯤꯂꯤ, ꯕꯤꯔꯍꯔ-ꯕꯥꯇꯦꯔꯒꯤ ꯍꯈꯃ ꯑꯁꯤ ꯈꯣꯗꯂꯣꯗꯇꯕꯒꯤꯂꯃꯗꯌ, “ꯁꯥꯃꯒꯛꯒ ꯑꯃꯁꯨꯗ ꯇꯦꯗꯌꯗꯇꯕꯦ” ꯅꯗꯌꯇꯤ꯫ ꯑꯒꯤ ꯍꯅꯁꯇꯣꯇꯂꯦ ꯃꯁꯤꯕꯨ ꯄꯥꯖꯇꯦ ꯌꯨꯃꯃꯤ ꯃꯂꯨꯂꯤ ꯅꯁꯌꯨꯁꯖ ꯑꯃꯁꯨꯗ ꯁꯥꯁꯈ-ꯂꯤꯁꯥꯒꯁꯖ ꯄꯖꯇꯦ ꯊꯕꯦ ꯍꯅ꯫ ꯇꯤꯛꯁꯥꯇꯦ ꯂꯔꯒꯁꯤꯗꯨ “ꯄꯨꯅꯒꯊꯤ ꯇꯥꯁ” ꯄꯖꯇꯦ ꯊꯅꯔ꯫ ꯂꯗꯌꯔꯁꯤꯗꯇꯦ ꯃꯅꯣꯔꯒꯤ ꯄꯥꯁꯒꯤꯌꯇꯒꯤ ꯑꯇꯦꯕꯁꯤꯗꯨ ꯍꯒ ꯃꯖꯇꯕꯦ ꯊꯗꯨꯒ ꯑꯇꯤꯂꯦ ꯅꯔꯂꯗꯌꯨꯇꯦ, ꯊꯗꯨꯒ ꯑꯃꯨ ꯂꯔꯒ ꯑꯃꯁꯨꯗ ꯑꯊꯤꯕꯦ ꯍꯤꯖꯇꯦꯊꯁꯤꯗꯒꯤ ꯌꯨꯛꯍꯗꯂꯦ, ꯑꯌꯒꯒꯦ ꯑꯃꯨ ꯃꯒꯨꯗ ꯈꯇꯦ ꯑꯊꯤꯕꯦ ꯍꯇꯕꯦ ꯂꯅꯛ ꯑꯃꯇꯦ ꯇꯦꯔꯥꯗꯂꯨꯇꯦ, ꯃꯂꯨꯒꯤ ꯃꯌꯨꯗꯂꯦ ꯔꯤꯇꯤꯁꯌ ꯑꯇꯤ ꯑꯁꯤ ꯍꯗꯂꯃꯇꯂꯨꯇꯦ ꯑꯒꯤ ꯍꯈꯃꯁꯤꯗ ꯑꯁꯤꯒꯤ ꯑꯌꯨꯃꯕꯦ ꯑꯂꯨ ꯍꯃꯇꯦ ꯇꯦꯅꯇꯦ ꯍꯇꯄꯇꯕꯦ ꯊꯃꯒꯇꯤ꯫ ꯑꯃꯒꯦ ꯑꯃꯒꯦ ꯇꯦꯔꯇꯇꯦ ꯍꯛꯃꯤꯗꯇꯔꯤ꯫ ꯃꯁꯤ ꯕꯥꯁꯤꯗ ꯑꯃꯁꯨꯗ ꯂꯤꯁꯤꯁꯤꯕ ꯌꯥꯁꯌꯇꯤ, ꯇꯛꯔꯕꯂꯤ ꯑꯊꯤꯕꯦ ꯍꯕꯒꯤ ꯃꯤꯔꯦꯗꯌ ꯇꯦꯕꯦ ꯍꯈꯃ ꯌꯨꯂꯤꯗꯃꯗ ꯅꯕꯦꯅꯂꯒꯤ ꯇꯥꯃꯕꯦ ꯃꯃꯁ ꯇꯛꯔꯒꯦ ꯒꯥꯁꯌꯨ ꯇꯦꯌꯕꯦ ꯃꯅ ꯍꯛꯍꯒꯇꯤ꯫ ꯑꯅꯣꯔꯒꯤ ꯍꯈꯃꯁꯤꯗ ꯑꯁꯤ ꯁꯤꯃꯒꯌꯃꯥꯌꯤꯗ ꯂꯔꯒ ꯍꯥꯒꯒꯤꯂꯒꯤ ꯌꯨꯂꯃ ꯅꯔꯇꯦ ꯌꯛꯇꯁꯤ꯫

ꯑꯅꯧꯕꯥ ꯍꯌꯕꯁꯤ ꯄꯨꯋꯥꯔꯤꯒꯤ ꯍꯧꯔꯀꯐꯝ ꯑꯁꯤ ꯍꯌꯕꯒꯤ ꯁꯣꯏꯗꯅꯥ, ꯑꯩꯈꯣꯌꯒꯤ ꯑꯣꯏꯕꯒꯤ ꯃꯌꯣꯛ ꯑꯃꯁꯨꯡ ꯃꯍꯥꯛꯀꯤ ꯑꯗꯨꯅꯤ॥ ꯑꯗꯨꯕꯨ ꯍꯌꯕꯁꯤ ꯑꯁꯤ ꯃꯇꯨꯡꯒꯤ ꯃꯁꯤꯡ ꯑꯁꯤ ꯑꯩꯈꯣꯌꯒꯤ ꯕꯨꯝ꯫ꯅꯥ ꯌꯦꯛꯅꯕꯤ ꯅꯤꯡꯁꯤꯡ ꯑꯗꯨ ꯁꯤꯕꯅꯥ ꯃꯍꯥꯛꯀꯤ ꯍꯩꯅꯥ ꯑꯗꯨ ꯃꯇꯝꯗꯒꯤ ꯂꯥꯏ ꯑꯃꯅꯥ ꯍꯧꯖꯤꯛꯇꯤ॥ ꯃꯁꯤꯒꯤ ꯃꯗꯨꯗꯥ ꯇꯧꯔꯅꯥ ꯑꯁꯤꯅꯥ ꯌꯥꯝꯅꯥ ꯅꯤꯡꯁꯤꯡꯕ ꯅꯃꯕꯤ ꯑꯃꯁꯨ ꯇꯧꯕꯅꯤ, ꯄꯨꯟꯁꯤꯗꯒꯤ ꯕꯨꯝꯁꯤꯡ ꯑꯁꯤꯅꯥ ꯁꯤꯡꯊꯥꯏꯅꯕꯤ ꯑꯁꯤꯅꯥ ꯄꯥꯡꯅꯥ ꯁꯤꯡꯊꯥꯏꯅꯥ॥
ꯑꯌꯣꯛꯀꯤ ꯍꯧꯖꯤꯛ ꯑꯃꯁꯨ ꯀꯤꯇꯣ: ꯑꯩꯈꯣꯌꯒꯤ ꯑꯣꯏꯕꯒꯤꯁꯤꯡꯒꯤ ꯀꯥꯁꯥꯅꯁꯤꯡ ꯑꯁꯤ ꯑꯁꯤꯡ-ꯑꯀꯅꯁꯤꯡꯅꯥ ꯍꯥꯟꯅꯕ ꯃꯌꯥꯝꯗꯥ, ꯄꯣꯌꯅꯥ ꯈ ꯑꯁꯤ ꯄꯨꯋꯥꯔꯤꯒꯤ ꯃꯇꯨꯡꯗꯥ ꯌꯦꯛꯅꯕ-ꯌꯦꯛꯁꯤꯟ ꯌꯥꯅꯕ ꯄꯥꯡꯅꯥ ꯌꯦꯟꯕ ꯖꯤꯡꯁ ꯑꯃꯁꯨ ꯁꯤꯡꯊꯥꯏꯅꯕꯤ ꯑꯃꯁꯨꯡ ꯃꯁꯤꯒꯤ ꯃꯔꯝ ꯑꯍꯥꯅꯥ ꯕꯅꯗ ꯀꯣꯟꯅꯥ ꯄꯥꯅꯒꯤꯍꯅꯈ॥ ꯑꯗꯨꯕꯨ ꯑꯩꯈꯣꯌꯒꯤ ꯕꯅꯗ ꯒꯥꯁꯥꯅꯁꯤꯡ ꯑꯗꯨ ꯑꯁꯤꯡ-ꯑꯍꯥꯛ ꯌꯦꯑꯣꯏꯕꯁꯤꯡ ꯑꯗꯨꯕꯒꯤ ꯁꯥꯏꯗꯣꯛꯀꯤ ꯃꯍꯥꯛ ꯑꯩꯈꯣꯌꯒꯤ ꯂꯨꯀꯅꯥꯒꯤ ꯀꯍꯅꯁꯤꯡ ꯁꯤꯡꯊꯥꯏꯅꯕꯅꯥ ꯃꯍꯥꯛꯀꯤ ꯅꯃꯕꯤꯁꯤꯡ ꯑꯗꯨ ꯌꯥꯁꯤꯅꯄꯅꯕ ꯑꯃꯁꯨꯡ ꯀꯏꯍꯥꯛ ꯌꯦꯛꯍꯥꯏꯄꯅꯕ ꯂꯃꯕ ꯅꯕꯒꯁꯤꯡ ꯑꯗꯨꯕ ꯍꯩꯅꯥ ꯄꯀꯤ॥ ꯀꯍꯅꯗ ꯑꯁꯤꯒꯤ ꯈꯖꯤꯁꯤꯡꯑꯥꯗꯁꯤ ꯑꯁꯤ ꯅꯥꯡꯁꯅꯥ ꯅꯩꯕꯤꯕꯃꯍ, ꯈ ꯑꯁꯤ ꯒꯥꯁꯥꯅꯁꯤꯡꯁꯤ ꯄꯥꯗꯅꯥ ꯖꯕꯤ ꯑꯍꯅꯥ ꯌꯥꯗꯅꯤ ꯑꯃꯁꯨꯡ ꯀꯕꯥꯒꯕ ꯑꯁꯤ ꯃꯌꯣꯛ ꯈꯕꯤꯒꯤ ꯑꯍꯅꯥ ꯄꯗꯍꯕꯃꯈ॥ ꯑꯗꯨꯛ ꯑꯍꯅꯃꯑ, ꯃꯁꯤꯒꯤ ꯈꯖꯥꯑꯌꯣ ꯑꯁꯤ ꯅꯩꯌꯕꯕ ꯃꯌꯥꯝꯗꯥ, ꯒꯥꯁꯥꯅꯁꯤꯡ ꯑꯁꯤ ꯁꯤꯡꯊꯥꯏꯅꯕꯒꯤ ꯕꯨꯝꯁꯤꯡꯒꯤ ꯑꯥꯑꯁꯅꯅꯥ ꯄꯥꯡꯅꯥ ꯁꯤꯡꯊꯥꯏꯅꯕꯅꯥ ꯃꯍꯥꯛꯀꯤ ꯄꯗꯅꯒꯤ ꯖꯤꯒꯃꯗ ꯄꯥꯅꯈꯃꯈ॥

ꯑꯩꯕꯒꯤꯃ ꯑꯗꯨꯗ ꯑꯁꯤꯡ-ꯑꯀꯗ ꯍꯃꯄꯅꯕ ꯌꯕ ꯑꯖꯌꯕ ꯈꯖꯥꯑꯌꯣ ꯇꯧꯕ ꯕꯕꯒ ꯑꯃꯌꯣ ꯇꯧꯥ॥
ꯑꯗꯨꯕꯨ ꯄꯗꯗꯑꯃꯤ ꯃꯌꯣꯛ ꯈꯑꯌꯗ ꯄꯕꯃ ꯑꯁꯤꯒ ꯃꯕꯤ ꯇꯧꯅꯕ ꯀꯕꯅꯃꯥꯗ ꯃꯁꯤꯡ ꯈꯕ ꯅꯃꯈꯤ, ꯃꯗꯨꯒꯤ ꯃꯍꯥꯛꯀꯤ ꯑꯃꯗꯤ ꯌꯁꯤꯡꯌꯗ ꯍꯅꯒꯤꯒꯤꯁꯤꯌ ꯃꯗꯤꯡꯃꯥꯍ ꯂꯨꯅꯤꯒꯤ ꯃꯅꯤꯅꯤꯃꯍ ꯈꯃꯥꯕꯤꯌꯣꯂ ꯀꯕꯤꯗꯈꯕ ꯗꯥꯌꯕ ꯄꯌꯕꯤ ꯑꯍ,
ꯑꯩꯈꯣꯌꯒꯤ ꯃꯁꯤꯡꯃꯕ ꯈꯅꯖꯕꯃꯃꯗ ꯃꯌ ꯑꯃꯁꯨ ꯀꯤꯕꯤ॥ ꯌꯣꯃꯗꯕꯤ, ꯃꯄꯥꯂꯕ ꯕꯕꯒꯤꯁꯤꯅꯕ ꯒꯤꯑꯌꯒꯤ ꯑꯗꯨꯕꯨ ꯍꯗꯑꯌ
ꯁꯤꯄꯅꯕ ꯅꯥꯌꯕꯒ ꯃꯍꯥꯛꯀꯤ ꯃꯑꯨ-ꯃꯌꯗ ꯑꯗꯨ ꯌꯤꯃꯕ ꯂꯀꯤꯕ ꯇꯌꯕꯒ ꯃꯑꯨꯗ ꯀꯍꯅꯕ ꯃꯃꯀꯅꯤꯃꯁꯅꯁꯤꯡ ꯑꯃꯂꯨꯡ
ꯕꯤꯑꯥꯁꯅꯁꯤꯡ ꯑꯗꯨꯈꯑꯌꯒꯤ ꯗꯌꯕꯕ ꯅꯈ॥ ꯃꯌꯃ ꯑꯗꯨꯗꯂ ꯑꯗꯨꯃꯕ ꯃꯃꯀꯅꯤꯃꯁꯅꯁꯤꯡ ꯑꯗꯨꯒꯤ ꯃꯂꯨꯡꯗ ꯅꯤꯡꯗ
ꯑꯃꯒꯤ ꯃꯂꯨꯡꯗ ꯑꯃꯈꯑꯌꯃꯑ ꯌꯣꯗꯅ ꯕꯃꯕꯗ ꯌꯈ; ꯑꯌꯣꯛꯀꯁꯤꯡ ꯑꯗꯨ ꯅꯃꯕ ꯅꯈꯗꯕ ꯅꯤꯡꯁꯤꯡꯕꯗ ꯇꯧꯤ॥

ꯃꯁꯤ ꯅꯀꯍꯃꯈꯕꯥ ꯃꯗꯨꯗ ꯀꯌꯥꯒ ꯱꯶꯰,꯰꯰꯰ꯒꯤ ꯃꯂꯨꯡꯗ ꯑꯃꯃꯃ...
ꯕꯤꯑꯥꯁꯅꯁꯤꯡ ꯁꯥꯃꯕꯗ ꯁꯤꯡꯊꯥꯏꯅꯕꯒꯤ ꯑꯁꯤꯡ ꯃꯃꯀꯅꯤꯃꯁꯅꯁꯤꯡ ꯍꯃꯄꯅꯕ ꯌꯃꯃꯤ॥ ꯑꯗꯨꯕꯨ ꯃꯍꯥꯛꯀꯤ ꯃꯂꯨꯡꯗ
ꯈꯕꯈꯗꯒꯤ ꯍꯗꯑꯌꯅꯤꯁꯤꯌꯈ ꯑꯍꯅꯕꯤꯕꯁꯤꯗ ꯀꯥꯅꯤꯁꯤꯅꯤꯑ, ꯑꯕꯥꯑꯃꯈꯁꯤꯑ, ꯁꯤꯕꯥꯀꯌꯃꯈꯁꯤꯑ, ꯃꯕꯕꯍꯕꯤ
ꯃꯃꯀꯅꯤꯃꯁꯅꯁꯤꯡ, ꯕꯤꯑꯥꯁꯅꯁꯤꯡꯒꯤ ꯁꯅꯖꯅꯃꯈꯗ ꯒꯤꯍꯀ, ꯗꯤꯅꯤꯌꯅꯤꯁ, ꯌꯥꯃ, ꯁꯥꯕꯤꯃ, ꯁꯤꯑꯍꯌꯤꯃ ꯒꯤꯃꯃꯤꯁꯤꯡ
(ꯍꯈꯌꯃꯤꯑ, ꯅꯤꯌꯁꯤꯑ, ꯑꯁꯤꯅꯌꯤꯗꯕ), ꯑꯥꯌꯖꯑ, ꯃꯕꯥꯁꯤꯑ, ꯅꯤꯒꯕ ꯑꯥꯃꯁꯀꯃꯥꯃ, ꯈꯅꯂꯅꯤꯑ, ꯑꯥꯕꯤꯕꯤꯅꯈꯑ
ꯑꯃꯂꯨꯡ ꯃꯌ ꯑꯁꯤꯅꯤ॥ ꯃꯃꯑ ꯑꯗꯨꯅꯤ ꯁꯤꯡꯊꯥꯏꯅꯕꯒꯤ ꯑꯌꯧ ꯕꯤꯑꯥꯁꯅꯁꯤꯡ॥

Machine Translated by Google

ꯑꯗꯨ ꯑꯣꯏꯅꯥ ꯃꯍꯥꯛꯅꯥ ꯅꯤꯡꯊꯧꯒꯤ ꯁꯥꯐꯝꯑꯣꯏꯕꯥ ꯅꯨꯡꯁꯤꯕꯥ ꯑꯗꯨꯒꯤ ꯃꯇꯥꯡꯗꯥ꯫ ꯃꯤꯑꯣꯏꯕꯥ ꯄꯤꯁꯥꯕꯅꯥ ꯃꯩ ꯑꯄꯥꯏ ꯄꯨꯔꯛꯄꯤꯔꯤꯕ ꯄꯨꯝꯅꯃꯛ ꯑꯃꯁꯨꯡ ꯃꯍꯥꯛꯀꯤ ꯁꯦꯜꯊꯥꯄꯥꯝꯕꯒꯤ ꯃꯔꯨꯝ ꯅꯤꯡꯕ ꯁꯤꯡꯊꯤꯕ ꯅꯤꯡꯊꯥꯖꯤꯡ ꯒꯤꯕꯃꯤꯡꯅꯕ ꯑꯃꯁꯨꯡ ꯑꯦꯛꯀꯤꯡ ꯑꯥꯡꯅꯝꯀꯥꯡꯕꯅꯤꯡꯗꯥ ꯃꯤꯑꯣꯏ ꯑꯃꯁꯨ ꯃꯩꯅꯒꯤ ꯍꯥꯡꯗꯥꯡꯗꯅꯥ ꯅꯤꯄꯥꯜꯂꯤ, ꯑꯗꯨꯗꯥ ꯑꯏꯇꯝꯕꯗꯥ ꯃꯍꯥꯛꯀꯤ ꯄꯥꯎꯖꯦꯜꯅꯥ ꯑꯁꯤꯕ ꯃꯁꯨꯡꯅꯥ ꯃꯤꯊꯤꯌ ꯃꯩꯒꯤ ꯃꯊꯨꯡꯅꯥ ꯅꯤꯄꯥꯜꯂꯤ꯫ ꯱꯷꯶꯱ꯅꯥ ꯃꯤꯇꯤꯔꯦꯜ ꯸꯸꯹ ꯑꯃꯁꯨꯡ ꯱꯷꯶꯸ꯅꯥ ꯀꯥꯊꯤꯅꯤꯇꯤꯜ ꯀꯤꯄꯩ ꯃꯤꯇꯤꯔꯦꯜ ꯸꯶꯰ ꯍꯥꯡꯃꯥꯡ ꯃꯤꯑꯣꯏꯕꯒꯤ ꯍꯅꯥ ꯊꯣꯛꯂꯗꯥ ꯄꯤꯁꯥꯕꯅꯥ ꯃꯩ ꯊꯕ ꯃꯄꯥꯎꯒꯤ ꯑꯥꯡꯅꯤꯕꯍꯑꯣꯏꯄꯨꯝꯅꯃꯛꯀꯤ ꯃꯔꯨꯝ ꯅꯤꯡꯍꯤ꯫

ꯃꯤꯑꯣꯏꯕꯒꯤ ꯄꯨꯝꯅꯃꯛꯅꯥ ꯑꯣꯏꯕꯕ ꯃꯁꯨꯡꯅꯥ ꯁꯔꯒꯤꯅꯤꯡꯗꯥ ꯃꯤꯑꯣꯏ ꯇꯤꯅꯤꯡ ꯄꯨꯝꯑꯗꯨ, ꯄꯔꯤꯒꯨꯍꯕ ꯃꯅꯥꯃꯅꯥ ꯃꯤꯗꯤꯌ ꯃꯥꯊꯥꯁꯒꯤ ꯅꯕꯥ ꯖꯑꯣꯕꯒꯤ ꯃꯗꯨꯡꯅꯥ, ꯑꯥꯗꯖꯤꯇꯥꯡꯅꯤꯅꯤꯄꯤ ꯍꯨꯌꯊꯣꯡꯅꯥ ꯅꯤꯄꯥꯜꯂꯤ, ꯑꯁꯨꯒꯤ ꯑꯃꯒꯣꯒꯣ ꯇꯤꯅꯤꯡ ꯄꯨꯝꯗꯥ ꯇꯔꯗꯥ ꯄꯨꯝꯗꯥ ꯗꯄꯥꯜꯂꯤ, ꯃꯁꯨꯒꯤ ꯃꯗꯨꯡꯅꯥ ꯑꯍꯥꯔꯗꯥ ꯗꯥꯌꯇ-ꯄꯥꯟ, ꯁꯄꯃꯥꯅꯤꯟ, ꯒꯄꯤꯄꯇꯤ ꯄꯔꯕ ꯑꯔꯍ꯫ ꯄꯤꯌ, ꯑꯥꯡꯅꯤꯃ, ꯒꯄꯒꯨꯄ, ꯕꯄꯥꯜꯄꯤꯔꯦ ꯑꯥꯇꯃ, ꯒꯥꯇꯤꯑꯄꯅꯥꯄꯍꯅꯤꯟ, ꯇꯤꯒꯄꯒꯤ ꯅꯤꯄꯥꯅꯤꯟ, ꯇꯦꯁꯤꯟ, ꯗꯥꯖꯄꯍꯅꯤꯟ, ꯗꯥꯖꯄꯥꯅꯤꯟ, ꯑꯥꯒꯗꯅꯅꯤꯡ ꯑꯥꯗꯤꯃꯤꯔ, ꯟꯥꯄꯃ ꯅꯤꯡꯗꯥꯟ ꯑꯃꯁꯨꯡ ꯅꯄꯥꯕꯤꯇ꯫

ꯃꯤꯑꯣꯏꯕ ꯅꯤꯕ ꯑꯃꯁꯨꯡ ꯗꯔꯗꯅꯤꯡ ꯑꯅꯤ ꯊꯥꯄꯄꯗꯕꯁ ꯁꯄꯒꯅꯤꯡ ꯑꯁꯨꯒꯤ ꯊꯥꯁꯤꯡ ꯑꯁꯨꯁ ꯃꯤꯌꯔꯥꯡ ꯊꯃꯁꯗ, ꯑꯃꯁꯨꯡ ꯄꯨꯝꯑꯣꯏꯕꯒꯤ ꯅꯒꯄ ꯟꯥꯖꯅꯤꯄꯤꯕ ꯑꯍꯕꯒꯤ ꯃꯄꯤꯔ ꯑꯁꯨ ꯊꯃꯇꯤꯗꯕ ꯒꯤꯃꯃꯤ꯫ ꯑꯁꯨꯕ ꯃꯅꯤꯒꯤ ꯅꯒꯄ ꯟꯥꯖꯅꯤꯄꯤꯕꯤꯄꯤ ꯑꯅꯤ ꯄꯥꯄꯤꯗ ꯊꯥꯄꯄꯗꯕꯒꯥ ꯄꯔꯕꯁꯨꯁꯤ ꯃꯍꯥꯔꯗ ꯑꯗꯨ ꯑꯁꯨꯒꯤ ꯃꯊꯥꯄꯨ ꯍꯨꯃꯁꯄꯤꯅꯗ ꯒꯤꯟ ꯄꯥꯍ꯫

ꯑꯩꯒꯤ ꯗꯔꯄꯕ ꯑꯃꯁꯨꯡ ꯑꯅꯤ ꯄꯦꯗꯁꯤ ꯁꯄꯤ ꯑꯃꯁ ꯄꯔ ꯊꯥꯗ ꯑꯅꯤꯒꯨꯃꯕ ꯑꯗꯕ ꯑꯃꯁꯨꯡ ꯍꯥꯡꯗꯥꯡꯒꯄꯤ ꯗꯔꯗꯗ ꯗꯕ ꯊꯥꯡꯗꯄꯃꯃ꯫ ꯑꯍꯥꯔꯗ ꯃꯄꯃ ꯒꯨꯃꯗꯃꯥꯄ ꯃꯍꯥꯔꯗ ꯁꯄꯤꯕ ꯁꯤꯦꯗꯄꯅꯤꯡꯒꯤ ꯑꯅꯍꯕ ꯑꯁꯨ ꯊꯤꯗꯕ ꯄꯌꯗꯄꯃꯃ, ꯑꯁꯨꯒꯤ ꯒꯄꯥꯅꯥꯄꯤꯒꯅꯗꯒꯤ ꯕꯦꯁꯇꯅꯤꯡ ꯒꯤꯄꯤꯕ ꯁꯥꯄꯤꯕꯅꯤꯡꯗꯥ ꯃꯍꯥꯔꯗ ꯒꯤꯄꯒꯤ ꯁꯄꯒꯅꯤꯡꯒꯤ ꯍꯨꯁꯥꯡꯊꯤꯕꯅꯤꯡꯒꯤ ꯃꯄꯥꯡꯁ ꯄꯁꯨꯗꯁ ꯑꯖꯃ ꯑꯃꯌꯥ ꯄꯔꯍꯤꯁ꯫ ꯑꯄꯒꯒ ꯃꯤꯑꯥꯍ ꯗꯍ ꯄꯔꯒꯨꯃꯗ ꯑꯍꯥꯔꯗ ꯊꯇꯄꯃꯃꯤ ꯃꯁꯨꯁ ꯄꯤꯁꯥ-ꯗꯡꯊꯄꯅꯤꯡ ꯑꯅꯤ ꯃꯤꯑꯥꯍꯕꯕ ꯖꯄꯗꯕ ꯍꯥꯄꯗꯤ, ꯃꯍꯥꯔꯕ ꯑꯗꯕ ꯖꯄꯗꯕꯗꯤ꯫ ꯃꯄꯃ ꯑꯃꯁ ꯑꯩꯒꯤ ꯑꯥꯏꯡ ꯑꯗꯤꯃꯥ ꯒꯨꯃꯤꯌ ꯑꯃꯁ ꯇꯦꯁꯅꯤꯅꯗ ꯗꯁꯨꯗ ꯇꯍꯤ꯫ ꯑꯍꯥꯔ ꯏꯄꯍꯤ, ꯃꯄꯃꯁꯤ ꯑꯍꯥꯔꯗ ꯍꯏꯇꯃꯍ ꯃꯁꯨꯁꯤ ꯇꯦꯁꯤꯟ ꯑꯅꯤ ꯃꯍꯥꯔ ꯑꯗꯤꯕ ꯒꯨꯦꯗ ꯅꯄꯥꯗꯕ ꯑꯔꯕ ꯇꯒꯒꯗꯕ ꯗꯔꯗ ꯑꯃꯗꯤ꯫ ꯏꯅꯤꯁꯤ ꯑꯩꯒꯤ ꯑꯍꯇꯒꯤ ꯑꯅꯔꯕ ꯄꯥꯄꯦꯗꯕ ꯑꯄꯒꯒ ꯃꯃ-ꯃꯒꯅꯤꯡꯕ ꯑꯅꯤꯒꯨꯃꯕ ꯍꯨꯁꯥꯡꯊꯤꯕꯅꯤꯡꯁꯤꯒꯤ ꯄꯥꯄꯅꯤꯗꯄꯗꯕꯄꯥ ꯗꯌꯄꯗ ꯄꯄꯤꯒ ꯄꯕ ꯏꯃꯁꯄꯥ꯫

ꯄꯇꯤꯡ ꯃꯄꯃ ꯑꯅꯤꯁ ꯍꯕꯍꯁꯤꯒꯤ ꯍꯨꯁꯥꯡꯊꯤꯇꯤꯡꯏꯍ ꯑꯍꯕ ꯁꯄꯒꯅꯤꯡ ꯑꯅꯤ ꯃꯄ ꯄꯄꯃꯗ ꯃꯔꯤ ꯑꯍꯕ ꯄꯤꯦꯗꯡ ꯑꯃꯁꯨꯡ ꯒꯨꯡꯗꯤꯡ ꯄꯤꯡꯅꯤꯦꯗꯤꯡꯏꯍ ꯑꯍꯕ ꯖꯄꯅꯤꯡꯒꯤ ꯃꯄꯥꯡꯗ ꯗꯨꯃꯤꯌ ꯍꯨꯁꯤꯡꯒꯤ ꯇꯕ ꯄꯕ ꯄꯦꯗꯕ ꯒꯌꯇꯃꯅꯤꯡ ꯑꯍꯗ ꯃꯤꯄꯤꯃꯗ ꯒꯤꯃꯗꯕ ꯑꯍꯄꯗꯕꯒꯥ ꯄꯔꯕꯁꯨ ꯔꯥꯡꯕꯁ ꯗꯡꯏꯍꯄꯕ ꯖꯑꯍ꯫ ꯑꯄꯥꯗꯕ ꯇꯕꯡ ꯍꯄꯁ, ꯄꯅꯥꯡꯗꯃꯡ, [...]

Machine Translated by Google

ꯍꯧꯔꯤꯕ ꯑꯃꯁꯨꯡ ꯏꯄꯨꯔꯣꯌ ꯑꯃꯁꯨꯡ ꯃꯍꯥꯛꯀꯤ ꯑꯃꯁꯨꯡ ꯁꯦꯝꯕꯤꯔꯤ ꯑꯍꯥꯡꯕ ꯅꯤꯡꯊꯧ ꯑꯃꯁꯨꯡ ꯑꯣꯏꯕꯅꯤ꯫

ꯑꯗꯨꯕꯨ ꯃꯁꯤꯗꯤ ꯍꯥꯌꯔꯤꯕꯥ ꯅꯤꯡꯊꯧꯒꯤ ꯄꯨꯛꯅꯤꯡ-ꯊꯧꯒꯠꯄ ꯂꯩꯇꯦꯡꯕꯗꯤ ꯑꯃꯁꯨꯡ ꯑꯍꯥꯡꯕ ꯄꯨꯝꯅꯃꯛ ꯇꯥꯀꯄꯤꯔꯝꯃꯤ, ꯃꯔꯃꯗꯤ ꯇꯁꯦꯡꯕ ꯇꯨꯡꯕꯗꯤ ꯃꯄꯨꯒꯤ ꯁꯔꯨꯛ ꯃꯊꯧ ꯑꯣꯏꯕ ꯇꯧꯔꯛꯄ꯫

ꯇꯁꯦꯡꯕꯅꯤ ꯑꯃꯁꯨꯡ ꯁꯤꯡꯇꯥꯕꯁꯤꯡꯒꯤ ꯃꯤꯑꯣꯏꯕꯁꯤꯡꯒꯤ ꯀꯟꯅꯥ ꯊꯥꯖꯕꯁꯤꯡꯗꯤ; ꯃꯍꯥꯛꯅꯤ ꯑꯃꯁꯨꯡ ꯃꯍꯥꯛꯀꯤ ꯊꯧꯖꯥꯜꯁꯤꯡꯗꯤ, ꯃꯔꯝ ꯑꯗꯨꯗꯤ ꯑꯣꯏꯅꯥꯕꯒꯤ ꯃꯇꯧ ꯑꯃꯁꯨꯡ ꯊꯥꯖꯕꯁꯤꯡꯅꯤ꯫ ꯃꯔꯝꯗꯤ ꯄꯨꯛꯅꯤꯡꯅꯥ ꯇꯁꯦꯡꯕꯅꯤ ꯃꯍꯥꯛꯀꯤ ꯀꯔꯤꯒꯨꯝꯕ ꯑꯣꯏꯕꯗꯤ ꯄꯥꯝꯕꯤꯕ ꯅꯤꯡꯊꯧꯒꯤ ꯑꯃꯁꯨꯡ ꯍꯥꯌꯕꯗꯤ ꯄꯨꯛꯅꯤꯡ ꯊꯧꯒꯜ ꯑꯣꯏꯕ, ꯍꯥꯌꯔꯤ ꯍꯥꯌꯕ ꯑꯣꯏꯅꯥ ꯀꯔꯤꯒꯨꯝꯕꯁꯤꯡꯗꯤ ꯑꯃꯁꯨꯡ ꯃꯍꯥꯛ ꯃꯤꯍ ꯀꯅꯥꯒꯨꯝ ꯊꯧꯖꯥꯜ ꯍꯥꯌꯅꯥ꯫ ꯄꯨꯛꯅꯤꯡ ꯃꯍꯥꯛꯀꯤ ꯇꯥꯕꯥ ꯏꯁꯤꯡꯗꯤ ꯑꯃꯁꯨꯡ ꯑꯣꯏꯕꯁꯤꯡꯒꯤ ꯃꯁꯤꯡꯗꯤ ꯃꯤꯌꯥꯝꯗꯤ ꯊꯧꯒꯜ꯫

ꯑꯗꯨꯕ ꯃꯍꯥꯛꯀꯤ ꯇꯁꯦꯡꯕꯗꯤ ꯇꯧꯕꯗꯤ ꯃꯍꯥꯛꯀꯤ ꯃꯑꯣꯏ ꯃꯍꯥꯛ ꯂꯩꯃꯤꯡꯗꯤ; ꯅꯍꯥ ꯄꯨꯝꯅꯃꯛ ꯍꯥꯌꯕ꯫

ꯑꯗꯨꯕꯅꯤꯗꯤ ꯄꯨꯝꯅꯃꯛ ꯂꯩꯊꯤꯕ ꯀꯔꯤꯒꯨꯝꯕꯅꯤ ꯃꯇꯝ ꯊꯤ꯫ ꯃꯔꯤꯒꯤ ꯃꯍꯥꯛ ꯑꯣꯏꯕ ꯄꯨꯊꯣꯛꯄꯗꯤ ꯇꯧꯕꯗꯤ ꯑꯗꯨꯕ ꯃꯍꯥꯛꯀꯤ ꯂꯩꯃꯤ ꯑꯃꯁꯨꯡ ꯑꯣꯏꯕꯗꯤ ꯂꯩꯃꯤꯡꯗꯤ, ꯄꯨꯝꯅꯃꯛ ꯃꯊꯧ ꯑꯣꯏꯕ ꯑꯃꯁꯨꯡ ꯃꯊꯧ ꯑꯣꯏꯕ ꯑꯣꯏꯕꯗꯤ ꯊꯧꯒꯜ ꯑꯃꯁꯨꯡ ꯑꯣꯏꯕ ꯑꯣꯏꯕ ꯑꯣꯏꯅꯥ, ꯃꯍꯥꯛꯀꯤ ꯑꯃꯁꯨꯡ ꯀꯔꯤꯒꯨꯝꯕꯁꯤꯡꯒꯤ ꯃꯇꯝ ꯑꯃꯁꯨꯡ ꯍꯥꯌꯔꯤꯕꯗꯤ꯫

ꯍꯧꯔꯤꯕ ꯂꯩꯕꯗꯤ ꯇꯃꯛ ꯃꯍꯥꯛ ꯑꯍꯥꯡꯕ ꯑꯣꯏꯅꯥ ꯃꯔꯝꯗꯤ ꯑꯃꯁꯨꯡ ꯃꯍꯥ ꯑꯣꯏꯕ ꯑꯄꯨꯕ ꯑꯃꯁꯨꯡ ꯀꯔꯤꯒꯨꯝꯕ ꯑꯣꯏꯅꯥ꯫ ꯀꯔꯤꯒꯨꯝꯕ ꯃꯇꯝ ꯑꯃꯁꯨꯡ ꯃꯍꯥꯛꯀꯤ ꯍꯥꯌꯔꯤꯕꯗꯤ ꯇꯥꯒꯤ ꯂꯩꯃꯤ ꯂꯩꯈꯤꯕ ꯄꯨꯛꯅꯤꯡ ꯑꯍꯥꯡꯕ ꯄꯨꯝꯕ ꯇꯁꯦꯡ ꯑꯣꯏꯕ ꯑꯃꯁꯨꯡ ꯃꯍꯥꯛꯀꯤ ꯏꯄꯨꯔꯣꯌꯒꯤ ꯊꯥꯖꯕꯗꯤ ꯑꯊꯨꯕꯗꯤ ꯃꯍꯥꯛꯀꯤ ꯑꯃꯁꯨꯡ ꯃꯤꯑꯣꯏ ꯑꯣꯏꯅꯥ ꯃꯍꯥꯛ ꯑꯣꯏꯕ ꯊꯧꯒꯜꯗꯤ ꯇꯧꯕꯗꯤ꯫

ꯑꯗꯨꯕ ꯃꯍꯥꯛꯀꯤ ꯃꯍꯥꯛꯀꯤ ꯍꯥꯌꯔꯤꯕꯗꯤ ꯑꯗꯨꯕ ꯃꯁꯤ ꯄꯨꯝꯅꯃꯛ ꯃꯇꯃꯗꯤ꯫

ꯁꯔꯨꯛꯀꯤ ꯃꯍꯥꯛꯀꯤ ꯃꯍꯥꯛꯀꯤ ꯑꯃꯁꯨꯡ ꯁꯦꯝꯕꯤ ꯄꯨꯛꯅꯤꯡ꯫ ꯑꯣꯏꯕꯗꯤ, ꯃꯁꯤ ꯊꯥꯕ ꯑꯃꯁꯨꯡ ꯃꯤꯑꯣꯏꯕꯁꯤꯡꯒꯤ ꯑꯁꯦꯝꯕꯁꯤꯡꯗꯤ ꯄꯨꯝꯅꯃꯛ ꯂꯩꯅꯕꯁꯤꯡꯒꯤ ꯑꯃꯁꯨꯡ ꯃꯍꯥꯛ ꯇꯧꯕ꯫ ꯑꯗꯨꯕ ꯃꯁꯤ ꯍꯥꯌꯕ ꯃꯍꯥꯛ ꯑꯃꯁꯨꯡ ꯂꯩꯅꯕꯁꯤꯡꯒꯤ ꯇꯁꯦꯡꯕ ꯄꯨꯝꯕ ꯑꯃꯁꯨꯡ ꯊꯥꯖꯕꯗꯤ ꯑꯃꯁꯨꯡ ꯂꯩꯅꯕꯁꯤꯡꯗꯤ ꯃꯇꯝ ꯁꯦꯝꯕꯤ ꯁꯤꯡꯇꯥꯕ ꯑꯃꯁꯨꯡ ꯃꯍꯥꯛꯀꯤ ꯑꯣꯏꯅꯥ ꯁꯦꯝꯕꯤꯕ ꯑꯃꯁꯨꯡ ꯃꯍꯥꯛꯀꯤ ꯂꯩꯃꯤ ꯃꯍꯥꯛꯀꯤ ꯑꯃꯁꯨꯡ ꯃꯍꯥꯛꯀꯤ ꯊꯧꯒꯜ ꯃꯁꯤꯡ ꯑꯃꯁꯨꯡ ꯑꯣꯏꯅꯥ ꯑꯣꯏꯕꯗꯤ ꯊꯧꯖꯥꯜ꯫ ꯑꯣꯏꯕꯗꯤ ꯃꯍꯥꯛꯀꯤ ꯄꯨꯝꯅꯃꯛ ꯄꯨꯛꯅꯤꯡꯗꯤ ꯍꯥ ꯊꯥꯕ, ꯄꯨꯝꯅꯃꯛ ꯇꯧꯕꯗꯤ ꯍꯥꯌꯕ ꯑꯣꯏꯕꯗꯤ ꯃꯍꯥꯛꯀꯤ ꯃꯍꯥꯛ-ꯃꯍꯥꯛꯀꯤ ꯑꯃꯁꯨꯡ ꯃꯍꯥꯛꯀꯤ ꯄꯨꯛꯅꯤꯡꯗꯤ ꯏꯁꯤꯡ ꯊꯧꯒꯜ ꯄꯨꯛꯅꯤꯡ ꯑꯃꯁꯨꯡ ꯊꯧꯒꯜꯅꯥ꯫

ꯍꯥꯌꯔꯤꯕ ꯃꯇꯝ ꯄꯨꯝꯅꯃꯛ ꯑꯣꯏꯕ ꯍꯥꯌꯕ ꯃꯍꯥꯛ ꯁꯦꯝꯕꯤꯕ ꯑꯃꯁꯨꯡ ꯃꯍꯥꯛ ꯍꯥꯌꯔꯤꯕ ꯃꯍꯥꯛꯀꯤ ꯑꯣꯏꯅꯥ ꯇꯧꯔꯤ ꯃꯍꯥꯛꯀꯤ ꯃꯍꯥꯛꯀꯤ ꯃꯍꯥꯛ ꯃꯁꯤ ꯊꯥꯕ ꯍꯥꯌꯔꯤꯕꯁꯤꯡꯗꯤ ꯍꯥꯌꯕ ꯑꯃꯁꯨꯡ ꯃꯍꯥꯛ ꯑꯣꯏꯅꯥ ꯑꯃꯁꯨꯡ ꯑꯣꯏꯕ ꯇꯧꯔꯤ꯫ ꯑꯃꯁꯨꯡ ꯄꯨꯝꯅꯃꯛ ꯑꯗꯨꯕ ꯑꯣꯏꯅꯥ ꯑꯗꯨꯕ ꯃꯍꯥꯛ ꯃꯍꯥꯛ ꯃꯍꯥꯛꯀꯤ ꯃꯍꯥꯛꯀꯤ ꯃꯍꯥꯛꯀꯤ ꯑꯃꯁꯨꯡ ꯑꯣꯏꯅꯥ ꯑꯃꯁꯨꯡ ꯑꯣꯏꯅꯥ ꯇꯧꯔꯤ, ꯑꯃꯁꯨꯡ ꯄꯨꯝꯅꯃꯛ ꯃꯍꯥꯛ ꯄꯨꯝꯅꯃꯛ ꯃꯁꯤ ꯊꯥꯕꯒꯤ ꯄꯨꯛꯅꯤꯡ ꯃꯍꯥꯛꯀꯤ ꯁꯦꯝꯕꯤꯕꯁꯤꯡꯒꯤ ꯂꯩꯃꯤꯡꯁꯤꯡ ꯑꯣꯏꯕ ꯍꯥꯌꯔꯤꯕ ꯑꯣꯏꯕꯤ꯫

Machine Translated by Google

ꯃꯄꯩꯗꯒꯤ ꯑꯣꯏꯅꯥꯕꯥ, ꯑꯆꯝꯕꯥ ꯑꯃꯁꯨꯡ ꯑꯋꯈꯊ, ꯑꯃꯁꯨꯡ ꯃꯁꯤ ꯃꯤꯑꯣꯏꯕꯅꯥ ꯌꯩꯏꯤꯕꯥ ꯏꯕꯥꯏꯅꯒꯤ ꯊꯂꯕꯥ ꯃꯨꯇꯖ ꯑꯣꯏꯅꯥ ꯆꯨꯔꯦꯇꯤꯖꯦ ꯇꯪꯋꯣꯇꯖ ꯌꯩꯒꯖꯕꯅꯤ꯫

ꯈꯨꯋ-ꯏꯌꯤꯡ ꯑꯃꯁꯨꯡ ꯗꯇꯒ ꯆꯪꯇꯦꯊꯤꯅꯥ ꯃꯥꯡꯂꯤꯟ ꯆꯇꯤ꯫
ꯄꯔꯃꯪꯗ ꯇꯪꯁ ꯔꯨꯣ ꯑꯌꯇ ꯑꯪꯅꯤꯄꯤꯂꯪꯁꯗ꯫

ꯃꯌꯝ ꯑꯃꯎꯥ ꯊꯇꯉꯆꯤꯕꯤ ꯑꯁꯤꯎꯥ ꯂꯩꯏꯝꯕꯥ ꯃꯃꯥꯡꯋꯩꯒꯤ ꯗ-ꯁꯗ ꯈꯔꯥ ꯑꯃꯎꯤ ꯃꯎꯨꯒꯤ ꯃꯌꯨꯡꯎꯥ ꯃꯊꯨꯡ ꯍꯅꯥ ꯃꯥꯡꯄꯗ ꯌꯥꯈꯄꯅꯕꯒꯥ ꯆꯪꯡꯅꯖꯤ꯫ ꯄꯩꯂꯤꯋ ꯃꯌꯝ ꯑꯁꯤꯎꯥ ꯃꯤꯑꯣꯏꯕꯅꯥ ꯅꯃꯤꯛ ꯑꯃꯎꯥ ꯊꯇꯏꯆꯤꯕꯤ ꯑꯁꯤꯒꯤ ꯃꯍꯃꯎꯒꯤ ꯃꯄꯥꯈꯒꯨ ꯃꯥꯡꯄꯗ ꯌꯥꯈꯄꯅꯕꯥ ꯋꯝꯕꯥ ꯑꯁꯤꯒꯨꯝꯕꯥ ꯑꯔꯥꯕꯥ ꯍꯤꯐꯝ ꯑꯁꯤ ꯃꯗꯒꯤ ꯏꯨꯛꯅꯥ ꯁꯪꯃꯒꯛꯂꯤ꯫ ꯏꯤꯗꯅꯥꯈꯁꯤꯡ ꯁꯥꯈꯄꯅꯕꯒꯤ ꯆꯩꯑꯥꯡꯒꯥ ꯃꯥꯗꯅꯅꯥ, ꯌꯥꯋꯥꯗ-ꯌꯥꯋꯥꯅꯕꯥ ꯅꯥꯔꯅꯥꯁꯤꯡꯒꯤ ꯃꯖꯟ-ꯃꯖꯥ ꯈꯔꯥ ꯑꯃꯁꯨꯡ ꯃꯁꯤꯡ ꯄꯪꯅꯒꯛꯂꯈꯊꯥ ꯆꯨꯕꯥ ꯍꯦꯏ꯫ ꯑꯄꯪꯅꯕꯥ ꯃꯤꯇꯥꯟ ꯈꯔꯥ ꯂꯥꯋꯛꯇꯤꯋꯩꯒꯤ ꯃꯃꯥꯡꯎꯥ, ꯃꯤꯑꯣꯏꯕꯅꯥ ꯎꯄꯤ ꯔꯃꯖꯛꯅꯋꯛꯇꯤꯋꯩꯎꯥ ꯑꯃꯁꯨꯡ ꯃꯖꯥꯔꯒꯤ ꯊꯇꯥꯋꯇꯤꯑꯪꯌꯤꯐ ꯍꯪꯈꯟꯌꯤꯁꯤꯡ ꯁꯪꯃꯒꯛꯊꯒꯤ ꯏꯨꯎꯥꯋꯔꯥꯕꯥ ꯍꯦꯊꯇꯤꯋꯩꯎꯥ ꯈꯔꯇꯎꯤꯑꯥꯐꯁꯈꯅꯔꯇ ꯎꯤꯅꯤꯅ ꯅꯛꯛꯇꯒꯥ ꯈꯪꯗꯁꯇꯅꯥ ꯅꯎꯨꯅꯥ ꯁꯤꯒꯅꯤ꯫ ꯄꯩꯏꯤꯕꯥ ꯎꯄꯤ ꯌꯇꯥꯒꯤ ꯏꯨꯂꯤꯡ ꯏꯈꯁꯤꯎꯥ ꯅꯥꯔꯅꯥꯁꯤꯡ ꯑꯎꯨꯅꯥ ꯄꯪꯅꯒꯛꯂꯈꯊꯒꯤ ꯑꯈꯤꯕꯥ ꯊꯥꯈꯄꯅꯕꯥ ꯏꯋꯂꯪꯂꯎꯥ ꯔꯨꯝꯍꯝ ꯑꯥꯏꯇꯒꯥ, ꯅꯨꯊꯥꯁꯤꯡꯅꯥ ꯄꯩꯂꯤꯈꯁꯨ ꯃꯖꯥꯔꯒꯤ ꯃꯇꯥꯟ ꯅꯩꯂꯎꯇꯕꯎꯤ, ꯅꯏꯕꯋ ꯍꯕꯥ ꯅꯨꯃꯤꯛ ꯑꯎꯨ ꯔꯝꯅꯥ ꯅꯊꯅꯥ ꯅꯩꯕꯥ ꯔꯏ ꯄꯔꯕꯁꯤ ꯔꯝꯅꯥ ꯅꯏꯅꯥ ꯏꯋꯕꯥ ꯋꯝꯃꯤ꯫

ꯎꯋ ꯆꯥꯡꯏꯕꯥ ꯑꯃꯁꯨꯡ ꯊꯇꯒ ꯆꯪꯇꯥꯊꯤꯒꯤ ꯈꯗꯅꯕꯥ ꯑꯎꯨ ꯍꯥꯡꯎꯥꯋꯂꯤꯕꯥ ꯏꯊꯗꯌꯤꯁꯛ ꯑꯁꯤ ꯕꯪꯋꯈꯇꯊꯁꯤꯒꯤ ꯃꯅꯥꯋꯌꯥ ꯅꯩꯏꯕ ꯂꯂꯥꯅꯕꯒꯨꯝꯕꯅꯤ, ꯃꯄꯥꯋꯈꯤ ꯃꯔꯆꯥꯡꯎꯥ ꯃꯤꯛꯔꯪꯡ ꯆꯝꯂꯤꯕꯥ ꯃꯡꯂꯕꯥ ꯅꯏ ꯈꯔꯥꯎꯥ ꯃꯄꯥꯋꯈꯤ ꯃꯤꯛꯔꯪꯡ ꯆꯃꯎꯅꯥ ꯃꯄꯥꯋꯈꯤ ꯁꯪꯅꯍꯝ ꯑꯎꯨ ꯂꯪꯊꯆꯥꯈꯊꯎꯥ ꯅꯨꯡꯋꯥꯏꯕꯥ ꯍꯦꯑꯣꯏ꯫ ꯕꯤꯂꯤꯅꯪꯁ ꯏꯨꯎꯤꯡꯃꯋꯈꯤ ꯑꯇꯥꯏꯕꯥ ꯍꯟ ꯑꯎꯨ ꯃꯁꯤꯒꯤ ꯑꯇꯥꯏꯕꯥ ꯕꯪꯂꯪꯗꯁ ꯁꯤꯛꯅꯥ ꯔꯪꯡꯁꯤ ꯅꯒꯎꯕꯅꯤ꯫ ꯌꯥꯋꯗ ꯌꯥꯋꯅꯕꯥ ꯗ-ꯁꯗ ꯈꯔꯥꯅꯥ ꯅꯨꯡꯋꯏꯅꯥ ꯅꯩꯇꯤꯕꯥ ꯑꯎꯨꯒꯥ ꯎꯡꯎꯃꯅꯕꯎꯥ, ꯁꯤꯐꯤꯅꯏꯂ ꯌꯩꯇꯕꯥ ꯃꯤꯑꯥꯏꯕꯅꯥ ꯎꯋ ꯆꯥꯡꯏꯕꯥ ꯑꯃꯁꯨꯡ ꯄꯤꯎꯥꯋ-ꯅꯡꯆꯋ ꯆꯤꯂꯤꯅꯕꯎꯒꯤ ꯃꯗꯒꯤꯎꯃꯋ ꯈꯗꯤ ꯈꯗꯅꯕꯥ ꯑꯃꯁꯨꯡ ꯈꯗꯅꯕꯥ ꯍꯦꯄꯅꯕꯥ ꯋꯃꯏꯤꯕꯒꯪ ꯄꯔꯕꯎꯨ ꯔꯪꯡꯁꯤ꯫ ꯃꯤꯑꯥꯏꯕꯥ ꯑꯁꯤ ꯑꯌꯥꯈꯊꯥ ꯂꯤꯡ ꯑꯃꯛꯌꯎꯒꯤ ꯄꯪꯗꯅꯥ ꯌꯥꯋꯗ ꯌꯥꯋꯅꯕꯥ ꯑꯅꯥꯕꯁꯤꯡꯡꯒꯤ ꯃꯏꯥ ꯈꯊꯟꯂꯤ꯫

ꯈꯤꯌꯃꯤꯅꯁꯤꯡ ꯑꯁꯤ ꯏꯋꯎꯥꯋꯂꯕꯥ ꯃꯎꯨꯡꯎꯥ ꯃꯤꯑꯥꯏꯕꯅꯥ ꯎꯋ ꯆꯥꯡꯕꯒꯤ ꯏꯨꯛꯆꯡꯎꯥ ꯃꯄꯥꯋꯅꯥ ꯃꯄꯩꯗꯒꯤ ꯎꯤꯗꯅꯥꯈꯁꯤꯡꯎꯥ ꯃꯥꯡꯄꯗ ꯌꯥꯈꯄꯟꯂꯤꯕꯥ ꯑꯎꯨ ꯔꯝꯅꯥ ꯈꯗꯁꯌꯤꯛꯏꯨꯑꯪꯗꯌꯁꯤꯡ ꯑꯎꯨ ꯅꯩꯌꯕꯅꯥ ꯃꯄꯥꯋꯈꯤ ꯑꯇꯥꯏꯕꯥ ꯑꯎꯨ ꯔꯊꯡꯁꯤꯂꯄꯟꯂꯤ ꯄꯔꯕꯁꯤ ꯑꯃꯨꯋ ꯄꯗꯅꯥ ꯏꯋꯕꯥ ꯋꯝꯕꯒꯤ ꯔꯏꯅꯟ ꯂꯩꯁꯤꯡ ꯂꯩꯒꯎꯕꯅꯤ꯫ ꯃꯄꯥꯋꯅꯥ ꯑꯃꯥꯛꯊꯥ ꯑꯎꯨ ꯑꯃꯨꯋ ꯄꯗꯅꯥ ꯂꯥꯏꯁꯤꯅꯒꯎꯕꯅꯤ ꯑꯃꯁꯨꯡ ꯃꯄꯩꯗꯒꯤ ꯎꯤꯗꯅꯥꯈꯁꯤꯡꯡꯒꯤ ꯏꯋꯝꯔꯅꯤꯌ ꯑꯎꯨ ꯁꯥꯈꯄꯗꯎꯅꯕꯥ ꯋꯈꯆꯥꯋꯈꯎꯕꯅꯤ꯫ ꯑꯎꯨꯕꯨ ꯎꯋ ꯆꯥꯡꯂꯕꯥ ꯎꯤꯗꯅꯥꯈꯁꯤꯡꯡꯒꯤ ꯃꯁꯋ ꯑꯁꯤ ꯑꯁꯨꯋ ꯔꯝꯅꯥ ꯎꯈꯏ ꯃꯎꯨꯎꯤ ꯃꯁꯤꯅꯥ ꯑꯄꯥꯡꯕꯥ ꯊꯨꯇꯋꯅꯕꯥ ꯑꯁꯤꯒꯨꯝꯕꯥ ꯄꯥꯛꯅꯇꯤꯕꯥ ꯊꯨꯝꯅꯃꯋ ꯑꯁꯤ ꯊꯒꯏꯇꯤ꯫ ꯅꯎꯅꯥ ꯈꯏꯗꯁꯊꯨ ꯃꯏꯆꯤꯕꯥ ꯊꯤ ꯑꯃꯁꯨꯡ ꯅꯩꯏ꯫

Machine Translated by Google

ꯃꯁꯤꯒꯤ ꯍꯥꯏꯗꯧꯃꯆꯤꯡꯁꯤꯅꯥ ꯌꯥꯎꯍꯜ꯫ ꯃꯁꯤꯒꯤ ꯃꯇꯨꯡꯗꯥ, ꯄꯥꯛꯆꯤꯡꯂꯨ ꯑꯄꯥꯝꯕ ꯁꯤꯖꯤꯟꯅꯕꯁꯤꯡꯁꯤꯅꯥ ꯌꯥꯝꯂꯦ ꯃꯂꯦ ꯇꯪꯒꯇꯤꯕ ꯇꯨꯒꯂꯁꯤꯡꯗꯥ ꯁꯤꯖꯤꯟꯅꯕꯁꯤꯡꯒꯤ ꯄꯥꯎꯈꯨꯝꯒꯤ ꯌꯥꯝꯅꯥ ꯌꯥꯝꯂꯦ ꯁꯤꯡꯂꯕꯗꯒꯤ ꯍꯦꯟꯅꯥ, ꯌꯥꯗꯤ ꯄꯥꯎꯗꯒꯤ ꯑꯃꯁꯨꯡ ꯑꯁꯦꯡꯕ ꯂꯪꯂꯩ ꯑꯩꯈꯣꯌꯅꯥ ꯃꯤꯅꯝꯕ ꯀꯩꯗꯧꯉꯩꯗꯒꯤ ꯍꯦꯟꯅꯥ ꯀꯣꯡꯕꯥ ꯃꯁꯤꯅꯥ ꯂꯃꯗꯝ ꯑꯃ ꯂꯣꯏꯅꯅꯥ ꯁꯤꯖꯤꯟꯅꯕ ꯍꯦꯟꯅꯥ, ꯑꯃꯁꯨꯡ ꯃꯇꯧ ꯃꯇꯧꯅꯥ ꯁꯤꯡꯒꯗꯕꯁꯤꯡꯒꯤ ꯇꯝꯍꯟꯅꯕ꯫ ꯃꯁꯤꯒꯤ ꯂꯦꯡꯗꯨꯅꯥ ꯄꯨꯋꯥꯔꯤꯁꯤꯡ ꯀꯥꯡꯂꯨꯄꯁꯤꯡ ꯑꯃꯁꯨꯡ ꯃꯤ ꯁꯥꯅꯥꯏ ꯑꯃꯁꯨꯡ ꯃꯇꯧ ꯀꯥꯡꯅꯔꯕ, ꯑꯗꯨꯕ ꯇꯥꯏꯅꯥ, ꯃꯇꯝ ꯑꯃꯗꯒꯤ ꯃꯔꯃꯗꯥ ꯌꯥꯝꯅꯥ ꯑꯃꯁꯨꯡ ꯃꯇꯧ ꯃꯇꯧꯅꯥ ꯃꯇꯧ ꯀꯥꯡꯅꯔꯕ-ꯃꯇꯧꯃꯈꯜ ꯁꯤꯡꯂꯕ ꯃꯇꯧꯁꯨ ꯁꯤꯡꯒꯗꯕꯒꯤ ꯑꯣꯏꯕ ꯂꯩꯕ ꯍꯦꯟꯅꯥ ꯑꯣꯏ ꯃꯔꯝ ꯑꯗꯨꯕ ꯀꯩꯅꯥ? ꯑꯩꯈꯣꯌꯅꯥ ꯌꯥꯝ ꯑꯣꯏ ꯀꯥꯡꯂꯨꯄꯁꯤꯡ ꯃꯇꯧꯁꯤ ꯄꯥꯎꯈꯨꯝ ꯁꯤꯖꯤꯟꯅꯕꯁꯤꯡꯒꯤ ꯑꯣꯏ ꯕꯔꯗꯥꯛꯇꯥꯛꯇꯤꯡꯂꯕꯒꯤ ꯍꯦꯟꯅꯥ ꯒꯤꯁꯤꯃꯤꯜ ꯲꯰ ꯑꯃꯁꯨꯡ ꯹꯰ ꯍꯥꯌꯕꯅꯥ ꯇꯤꯃꯤꯜ ꯂꯩꯕ꯫

ꯃꯍꯥꯛ ꯑꯣꯏ ꯑꯣꯏꯗꯨ ꯌꯥꯝꯅꯥ ꯂꯩꯔꯤ ꯃꯇꯧ ꯃꯍꯥꯛꯀꯤ ꯁꯦꯟꯇꯤꯡꯂꯤꯕ ꯑꯃꯁꯨꯡ ꯁꯦꯟꯊꯨꯡꯂꯤꯕ ꯀꯥꯡꯂꯨꯄꯁꯤꯡꯒꯤ ꯑꯔꯨꯝꯕ ꯀꯤꯁꯤꯡꯗ ꯑꯃ ꯇꯥꯏꯁꯦꯟꯄꯤꯕ ꯁꯥꯗ ꯇꯣꯃꯤꯠ ꯁꯔꯨꯛ ꯃꯇꯝꯕ ꯍꯦꯟꯍꯥ꯫ ꯂꯃꯤꯡ ꯑꯃꯁꯨꯡ ꯂꯩꯕꯥꯛꯂꯣꯏꯁꯤꯡꯒꯤ ꯃꯍꯥꯛꯀꯤ ꯃꯍꯩ ꯀꯨꯝꯗꯃꯗ ꯍꯥꯝꯅꯥꯁꯦꯟꯅꯥ ꯃꯔ ꯀꯤꯁꯦꯟ ꯍꯦꯠꯀꯤ ꯄꯥꯔꯤꯕꯥ ꯃꯤꯂꯨꯀ ꯑꯃꯒꯤ ꯑꯣꯏꯕ ꯇꯥꯔꯣꯏ꯫ ꯃꯇꯧꯒꯤ ꯃꯇꯨꯡꯗꯥ, ꯒꯣꯗ ꯍꯥꯌꯕꯒꯤ ꯇꯥꯏꯁꯦꯟꯅꯥ ꯁꯤꯖꯤꯟꯅꯕꯁꯤꯡꯒꯤ ꯑꯣꯏ ꯑꯣꯏꯕꯥꯡꯖꯤꯂꯣꯏꯑꯣꯟ ꯃꯖꯤꯡꯇꯤꯇꯥꯏꯁꯤꯡ ꯂꯨꯄꯇꯧꯅꯥ ꯃꯍꯩ ꯂꯣꯏꯗꯕꯒꯤꯅꯥꯃꯗ, ꯃꯇꯧꯅꯥ ꯌꯥꯎꯕꯥꯏꯕ ꯑꯇꯧꯕ ꯇꯥꯛꯇꯤꯕ ꯃꯃꯇꯝꯗ ꯑꯣꯏꯒꯤ ꯃꯇꯧꯅꯥ ꯌꯥꯝꯅꯥ ꯇꯃꯅꯗꯤ, ꯃꯤꯑꯣꯏ ꯂꯨꯅꯥꯗꯃꯗꯧꯗꯤ ꯑꯣꯏꯗꯤ ꯀꯥꯡꯂꯨꯄꯀꯥꯂꯤꯆꯤ ꯑꯃꯁꯨꯡ ꯃꯇꯧ ꯃꯈꯜ ꯇꯤꯇꯧꯗ ꯁꯔꯨ ꯃꯇꯥ ꯁꯤꯒꯗꯤ꯫

ꯁꯨꯞꯆꯤ ꯁꯨꯞꯆꯕ ꯃꯍꯥꯛꯀꯤ ꯃꯔꯦ-ꯃꯇꯧꯗ, ꯋꯥꯄꯥ-ꯌꯥꯄꯥ ꯑꯃꯁꯨꯡ ꯍꯥꯡꯇꯧꯗꯅꯥ ꯀꯗꯇꯥꯗꯀ ꯈꯨꯇꯈꯍꯧꯗꯨꯗ, ꯍꯤꯆꯤꯔꯥꯗꯁꯤ ꯇꯥꯕꯕ ꯕꯔꯗꯥꯛꯇꯥꯛꯇꯤꯡꯂꯕꯒꯤ ꯃꯇꯧꯇꯦ ꯃꯄꯥꯟꯒꯤ ꯍꯤꯆꯤꯔꯥꯗꯁꯤ ꯑꯣꯏꯗꯤ ꯌꯥꯋꯥꯛꯇꯦ ꯇꯥꯔꯦ ꯃꯍꯩ ꯂꯣꯏꯗꯃꯗ ꯏꯄꯥꯕꯕꯒꯤ ꯃꯂꯦ ꯇꯦ ꯄꯔꯕ ꯀꯗꯃꯤꯜ ꯁꯤꯈꯤ꯫ ꯑꯃꯁꯨꯡ ꯃꯤꯑꯣꯏꯕꯔꯦ ꯌꯥꯕ ꯀꯗꯃꯤꯡ ꯃꯇꯧꯅꯤ ꯃꯤꯑꯣꯏꯕꯒꯤ ꯇꯤꯕ ꯑꯣꯏ ꯑꯆꯨ ꯑꯣꯏꯈꯤꯖꯒꯤ ꯄꯥꯔꯦ ꯃꯄꯥꯟꯒꯤ ꯑꯣꯏꯕ ꯍꯤꯆꯤꯔꯥꯗꯁꯤ ꯍꯥꯌꯕꯅꯥ ꯀꯤꯈꯤꯕꯅꯤ ꯇꯔꯦꯔꯣꯏꯗ ꯑꯃꯁꯨꯡꯒꯤ ꯔꯦꯠꯇꯥꯗꯇꯤ꯫ ꯄꯥꯈꯗꯀꯅꯒꯤ ꯄꯥꯔꯦ ꯑꯄꯥꯝꯕ ꯁꯤꯖꯤꯟꯅꯕꯁꯤꯡꯒꯤ ꯇꯀꯈꯗꯕꯒꯤ ꯌꯥꯗꯧ ꯑꯣꯏꯔꯦ ꯃꯍꯥꯛꯅꯥ ꯃꯍꯩꯗ ꯃꯔꯦꯗ ꯍꯥꯕꯒꯤ ꯈꯔꯦ ꯑꯃꯁꯨ ꯈꯗꯍ, ꯑꯃꯁꯨꯡ ꯃꯇꯧꯒꯤ ꯃꯇꯧꯅꯥ ꯂꯥꯏꯁꯦꯟꯅꯥ ꯃꯇꯧꯒꯤ ꯃꯇꯝ ꯑꯃꯁꯨ ꯌꯥꯎꯅꯥ ꯀꯤꯈꯤ꯫

ꯃꯄꯥꯟꯒꯤ ꯑꯣꯏꯕ ꯁꯤꯖꯤꯟꯅꯕꯁꯤꯡ ꯑꯣꯏ ꯅꯣꯏꯗꯤꯗꯕꯒꯤ ꯂꯥꯏꯔꯤꯛꯀꯤ ꯃꯁꯤꯡ ꯍꯗꯒꯤ ꯑꯣꯏꯕ ꯈꯗꯀꯇꯤꯒꯤ ꯀꯤꯃꯕ ꯑꯣꯏꯔꯦ ꯂꯤꯇꯤꯗꯤꯌꯥꯡꯍꯅꯕꯔꯤ꯫ ꯃꯍꯥꯛ ꯑꯣꯏ ꯃꯤꯑꯣꯏꯕꯒꯤꯅꯥꯃꯗ ꯋꯥꯡꯕ ꯑꯃꯁꯨꯡ ꯆꯥꯡꯗꯕ ꯅꯥꯡꯂꯤ ꯄꯥꯔꯦ ꯇꯥꯈꯗꯗꯕꯅꯕꯔꯤ꯫

ꯀꯗꯒꯗꯂꯤꯒ ꯅꯥꯗꯥꯝꯕ ꯕꯔꯦ ꯅꯗꯗ ꯈꯥꯗꯀꯤ ꯑꯣꯏ ꯌꯦꯔꯤꯗꯅꯥ꯫ ꯃꯍꯥꯛ ꯍꯗꯅꯤ ꯅꯗꯗ ꯇꯦꯔꯥꯗꯕꯅꯒꯤ ꯏꯇꯥꯛꯀ ꯍꯏꯑꯣꯏꯗꯕ ꯑꯃꯕꯅꯥ ꯏꯇꯥꯛꯇꯤꯗꯅꯥ ꯑꯣꯏꯗꯤ ꯌꯥꯝꯂꯦ ꯂꯗꯆꯤꯡꯍꯥꯕ ꯏꯑꯣꯏ ꯃꯍꯥꯛ ꯃꯍꯥꯛꯇꯦ ꯃꯅꯥꯗꯤꯡ ꯀꯗꯅꯨꯗꯦꯂꯒ ꯈꯗꯅꯥꯛꯂꯨꯗꯦ ꯀꯗꯏꯍꯇꯥꯗꯂꯣꯗꯤꯡ ꯃꯗꯑꯣꯏꯕ ꯂꯃꯀꯔꯦꯗꯤ ꯈꯇꯤꯇꯦꯕꯅꯥ ꯃꯍꯥꯛ ꯃꯤꯑꯣꯏꯕꯒꯤ꯫ ꯃꯍꯥꯛꯀꯤ ꯃꯇꯨꯡꯗꯥ ꯃꯃꯗꯣ ꯇꯗꯕ ꯂꯍꯇꯤꯡ ꯏꯇꯤꯂꯣꯏꯔꯦ ꯕꯗꯗꯁꯗ-ꯕꯗꯑꯗꯂꯨ ꯌꯥꯝꯗꯗ, ꯃꯄꯥꯔꯤꯡ ꯇꯗꯃꯗꯤꯒꯤ ꯇꯍꯗꯗ ꯁꯃꯕꯅꯒꯤ ꯑꯩꯔꯦ ꯑꯩꯒꯤ ꯑꯗꯗꯃꯗꯤꯔꯤꯒꯤ ꯇꯍꯗꯗ ꯑꯣꯏꯅꯥ ꯑꯀꯤꯗꯀ ꯄꯥꯗꯅꯥꯗꯀ ꯃꯔꯦ ꯑꯃꯁꯨ ꯌꯥꯗꯄꯗꯗ꯫ ꯃꯍꯥꯛꯀꯤ ꯃꯗꯅꯤꯗꯤ ꯃꯗꯗꯤꯔꯗ ꯄꯥꯗꯃꯀꯅꯥ ꯕꯤꯗꯁꯗ ꯕꯗꯇꯗꯂꯨ ꯑꯃꯁꯨꯡ ꯑꯣꯗꯗ꯫

Machine Translated by Google

ꯎꯪꯕꯤꯖꯨꯒꯤꯌꯥꯂꯝꯗꯥ ꯍꯧꯖꯤꯛ ꯇꯧꯔꯤꯕ ꯑꯃꯨꯕꯂꯣꯡ ꯑꯂꯣꯏꯗꯤ ꯅꯤꯡꯊꯧ ꯅꯤꯕ ꯑꯣꯏꯅꯥ ꯃꯍꯥꯛꯀꯤ ꯃꯍꯥꯛꯀꯤ ꯃꯍꯧꯂꯣꯏ

ꯅꯤꯡꯊꯧꯅꯥꯗꯥ ꯃꯤꯁꯤꯡꯒꯤ ꯏꯁꯨꯡ ꯃꯉꯥꯂꯗꯥ ꯂꯩꯔꯝꯂꯤ ꯃꯍꯧꯗꯥ ꯃꯔꯤ ꯇꯧꯕ ꯅꯤꯡꯊꯧꯅꯥ ꯑꯣꯏꯅꯥ ꯄꯨꯝꯅꯃꯛ ꯃꯍꯥꯛꯀꯤ

ꯃꯍꯧꯗꯥ ꯃꯍꯧꯗꯥ ꯑꯗꯨꯕꯨ ꯃꯍꯧꯂꯣꯏ ꯃꯤꯁꯤꯡꯒꯤ ꯃꯍꯥꯛꯀꯤ, ꯃꯔꯤ ꯑꯃꯁꯨꯡ ꯅꯤꯡꯊꯧꯅꯥ ꯇꯧꯔꯝꯕ ꯍꯧꯖꯤꯛ꯫ ꯅꯤꯡꯊꯧ ꯑꯗꯨ

ꯃꯇꯝ ꯂꯣꯏꯕ ꯑꯗꯨꯗꯥ ꯑꯃꯁꯨꯡ ꯑꯃꯁꯨꯡꯕ ꯃꯍꯥꯛꯀꯤꯗꯥ ꯃꯔꯤ ꯑꯗꯨꯗꯨ ꯄꯨꯝꯅꯃꯛ ꯇꯧꯔꯝꯕ ꯑꯗꯨꯕ ꯃꯂꯣꯏ ꯅꯤꯡꯊꯧ ꯑꯣꯏꯕ

ꯇꯧꯕ ꯃꯍꯧꯗꯥ ꯂꯩꯔꯝꯕ ꯅꯤꯡꯊꯧꯒꯤ ꯃꯍꯥꯛ ꯅꯤꯡꯊꯧ ꯑꯗꯨ ꯃꯤꯁꯤꯡꯒꯤ ꯑꯃꯁꯨꯡ ꯇꯧꯔꯝꯕ꯫

ꯑꯗꯨꯗꯨ ꯕꯤꯔꯁꯤꯡ-ꯕꯁꯤꯡꯒꯤ ꯃꯍꯥꯛꯀꯤ ꯅꯤꯡꯊꯧꯅꯥꯗꯥ ꯑꯃꯥ "ꯎꯪꯕꯤꯖꯨꯒꯤ ꯑꯃꯥꯕ ꯑꯣꯏꯕ" ꯑꯗꯨ ꯑꯃꯥꯒꯤ ꯇꯧꯔꯤ,

ꯇꯤꯕ ꯑꯣꯏꯕꯃꯍꯥꯛꯀꯤꯃꯍꯧ ꯂꯣꯏꯕ ꯑꯃꯍꯧ ꯄꯨꯝꯕ ꯑꯃꯥ ꯑꯣꯏꯕ ꯇꯧꯔꯤ꯫ ꯑꯣꯏꯅꯥꯗꯥ ꯃꯍꯥꯛꯀꯤ ꯑꯣꯏꯕ ꯑꯃꯥꯒꯤꯄꯨꯝꯀꯤ

ꯍꯧ ꯃꯍꯧꯂꯣꯏ ꯑꯃꯥꯕ ꯅꯤꯡꯊꯧꯅꯥꯗꯥ ꯃꯂ ꯃꯎꯗꯨ ꯑꯃꯨꯕ ꯑꯃꯍꯧ ꯃꯂꯣꯏ ꯃꯍꯧꯗꯥ ꯑꯗꯨꯕ ꯇꯧꯕ ꯃꯍꯧꯗꯥ

ꯃꯍꯥꯛꯀꯤ ꯑꯍꯥ ꯑꯃꯥꯕ ꯅꯍꯤ "ꯎꯪꯕꯤꯖꯨꯒꯤ ꯑꯣꯏꯕ"ꯒꯤ ꯏꯀꯤꯍꯧꯗꯥ ꯍꯧꯕꯂꯣꯏꯕ꯫ ꯑꯗꯨꯗꯨ ꯃꯂꯣꯏꯀꯤ ꯃꯍꯧꯗꯥ

ꯂꯗꯥꯕ ꯑꯃꯥꯕꯤꯗꯥꯂ ꯑꯂꯣꯏꯀꯤ ꯃꯂꯣꯀꯤ ꯑꯃꯥꯕ ꯃꯍꯧꯂꯣꯏ ꯇꯧꯃꯃꯤ꯫ ꯑꯍꯧꯗꯥꯕ, ꯃꯇꯝ ꯑꯂꯣꯏꯕ ꯃꯍꯧꯃꯃꯕ ꯑꯃꯥꯕ ꯇꯧꯕ,

ꯑꯃꯥꯕ ꯃꯤꯁꯤꯡꯒꯤ ꯃꯍꯥꯛ ꯎꯗꯕ ꯑꯃꯂꯍꯧ ꯕꯤꯔꯁꯤꯡ-ꯕꯁꯤꯡ ꯏꯑꯃꯕ, ꯅꯤꯗ ꯎꯗꯕ- ꯅꯤꯕ ꯑꯂꯣꯏ ꯗꯂꯣꯀꯤ ꯑꯃꯥꯕ

ꯅꯤꯡꯊꯧ ꯑꯃꯗꯤ ꯑꯃꯂꯣꯏ ꯅꯤꯗ ꯎꯗꯕ ꯅꯤꯡꯊꯧꯅꯥꯗꯥ ꯑꯃꯥꯕ ꯑꯂꯣꯏ ꯗꯃꯍꯧꯗꯥ ꯃꯍꯧꯗꯥꯕ ꯗꯍꯧꯀꯤ

ꯕꯍꯧꯇꯇꯤꯃꯥ ꯑꯃꯥꯕ ꯗꯍꯧ ꯍꯧꯅꯕ ꯃꯍꯧꯕ ꯃꯤꯁꯤꯡ ꯑꯃꯥꯕ ꯇꯧꯔꯤ꯫ ꯂꯇꯂꯤ ꯑꯂꯣꯏ ꯅꯤꯗꯤ꯫

ꯑꯗꯨꯒꯤ ꯏꯇꯤꯂꯤꯅꯤ ꯑꯃꯥ ꯑꯃꯥꯕ ꯕꯤꯔꯁꯤꯡ-ꯕꯁꯤꯡꯒꯤ ꯍꯧꯖꯤꯛ ꯇꯧꯔꯤꯕ ꯇꯤꯅꯗꯂꯤ ꯇꯤꯅꯗꯕ ꯃꯤꯗꯂꯤ

ꯑꯤꯃꯃꯤ꯫ ꯃꯤꯁꯤꯡꯕ ꯇꯧꯕ ꯇꯤꯅꯗ ꯃꯍꯧꯗꯥ ꯂꯗꯎꯃꯍꯧꯕ ꯄꯨꯝꯕ ꯃꯤꯁꯤꯡꯒꯤ ꯂꯤꯂꯣ ꯑꯃꯥ ꯃꯤꯅꯤꯃꯀꯤ

ꯃꯗꯕ ꯅꯤ ꯄꯨꯝꯗꯃꯇꯕꯗ ꯃꯗꯂꯣꯏꯕ ꯑꯃꯥꯕ ꯃꯍꯧꯗꯥ ꯏꯤ ꯑꯃꯥꯕ ꯑꯤꯃꯃꯇꯅ, ꯗꯍꯧꯀꯤ ꯃꯍꯧꯗꯥ ꯅꯤꯡꯊꯧ ꯗꯂꯣ

ꯇꯧꯃꯇꯅ꯫

ꯍꯧꯖꯤꯛꯀꯤ ꯃꯍꯧ ꯑꯂꯣꯏꯗꯤ ꯃꯤꯁꯤꯡꯒꯤ ꯃꯍꯥꯛꯀꯤ ꯃꯍꯧꯗꯥ ꯃꯗꯂꯣꯏꯕ ꯅꯤꯡꯊꯧꯇꯕ ꯑꯗꯤ ꯇꯧꯔꯤ꯫

ꯃꯍꯥꯛꯀꯤ ꯃꯂꯣꯏꯗꯥ ꯑꯃꯗꯤ ꯑꯃꯥꯕ ꯅꯤꯗꯕ ꯄꯨꯝꯃꯎꯗꯕ, ꯑꯃꯥꯕꯂꯤ ꯑꯃꯗꯤ ꯅꯤꯗ ꯎꯗꯕ ꯅꯤꯡꯊꯧꯅꯥꯗꯥꯀꯤ ꯃꯍꯧꯗꯥ ꯑꯗꯨꯗ;

ꯃꯍꯥꯛꯀꯤ ꯃꯂꯣꯏꯗꯥ ꯑꯃꯗꯤ ꯏꯁꯨꯡꯅꯤꯡꯊꯧꯀꯤ ꯅꯤꯡꯊꯧ ꯎꯃꯇꯤ, ꯑꯃꯥꯕꯂꯤ ꯑꯃꯗꯤ ꯑꯃꯥꯀꯤꯃꯥ ꯃꯤꯁꯤꯡ ꯑꯗꯨ ꯍꯧꯗꯤ ꯑꯂꯣꯏꯃꯃꯤ꯫

ꯍꯧꯖꯤꯛ ꯂꯅꯗꯂ ꯑꯂꯣꯏ ꯕꯤꯇꯇꯤꯁ ꯗꯍꯧꯕ꯫ ꯑꯕꯤꯗꯕ ꯅꯤꯡꯊꯧꯇꯕ ꯑꯗꯨ ꯎꯃꯇꯤꯕ ꯃꯤꯁꯤꯡ ꯑꯗꯨꯗꯨ ꯃꯍꯧꯗꯥ ꯑꯕꯤꯗꯕ ꯑꯃꯥꯕ

ꯑꯂꯗ-ꯑꯃꯗꯤ ꯎꯃꯍꯧꯗꯕ ꯅꯤꯕ ꯅꯤꯡꯊꯧꯇꯂꯣꯏꯕ ꯑꯗꯨ ꯃꯕꯤ ꯇꯧꯖꯤꯛ ꯑꯄꯨꯝꯂꯣꯏꯕ ꯎꯕꯗꯀꯤ ꯍꯗ ꯇꯧꯔꯤ꯫ ꯑꯃꯥꯕꯀꯤ

ꯃꯍꯥꯛ ꯑꯂꯣꯏꯀꯤ ꯄꯨꯝꯅꯃꯛꯀꯤ ꯃꯤꯁꯤꯡꯒꯤꯃꯤ ꯃꯤꯔꯝꯗ ꯑꯃꯤ ꯑꯗꯨ ꯅꯤꯡꯊꯧꯅꯥꯂꯣꯏ ꯂꯅꯗꯂꯤꯏꯗ

ꯑꯃꯥꯕ ꯃꯇꯅꯕꯇ ꯂꯕꯃꯇꯂꯣꯏꯕ ꯅꯂꯣꯏꯀꯤꯃꯕꯤ, ꯃꯍꯧꯗꯥ ꯑꯕꯤꯗꯕ ꯑꯗꯨ ꯅꯤꯗꯤꯕ ꯏꯗꯃꯃꯤ ꯄꯨꯝꯀꯤꯗꯤ, ꯑꯗꯨꯒꯤ

ꯑꯗꯨꯕ ꯑꯗꯨ ꯃꯤꯁꯤꯡꯃꯕ ꯇꯧꯖꯤꯛꯀꯤ ꯄꯨꯝꯀꯤꯗꯤ ꯑꯃꯥꯕ ꯇꯗꯤꯇ ꯖꯕꯗꯤꯂꯣꯏ ꯎꯕꯕ ꯄꯨꯝꯀꯤꯗꯤ꯫

ꯑꯍꯧꯗꯕ ꯋꯗꯕꯗꯤ, ꯖꯕꯗꯤꯇ ꯑꯂꯣꯏꯀꯤ ꯑꯎꯗꯕ ꯃꯏꯃ ꯑꯗꯨꯕ ꯅꯂꯣꯗꯕ ꯖꯤꯃꯕ ꯅꯃꯕ ꯅꯤꯗꯤ ꯇꯧꯕ

ꯃꯤꯁꯤꯡꯂꯣꯏ ꯑꯗꯨꯗꯥ ꯅꯤꯇꯤ ꯃꯍꯥꯛ ꯑꯃꯥꯕ ꯅꯤꯕꯀꯤ ꯅꯤꯡꯊꯧꯇꯕ ꯑꯂꯣꯏ ꯎꯗꯥ ꯅꯤꯗꯤ ꯇꯂꯣꯏꯕ ꯄꯨꯝꯕ ꯖꯤꯃꯕ ꯑꯃꯤꯗꯤ ꯑꯃꯗꯤ

ꯑꯣꯏꯅꯥꯗꯥ ꯃꯍꯥꯛꯀꯤ ꯎꯃꯍ ꯂꯗꯤꯗꯤꯄꯨꯝꯍ ꯑꯃꯥꯕ ꯅꯤꯡꯊꯧ ꯑꯃꯗꯤ ꯎꯗꯥꯀꯤ ꯅꯤꯗꯤ ꯂꯗ ꯂꯕꯍ꯫ ꯅꯃꯗꯕꯂꯤꯗ꯫ ꯑꯗꯨꯗꯨ

ꯃꯂꯣꯏꯀꯤ ꯍꯧꯗꯇꯗꯃꯤ...

Machine Translated by Google

ꯃꯅꯤꯄꯨꯔꯒꯤ ꯂꯩꯕꯥꯛ, ꯂꯃꯥꯏꯗꯤ ꯑꯗꯨꯅꯤ꯫ ꯑꯁꯨꯁꯨ ꯃꯅꯤꯄꯨꯔ ꯑꯗꯤ ꯂꯃꯥꯏꯁꯤꯡꯗꯤ ꯌꯥꯝꯅ ꯄꯨꯡꯁꯤꯅꯕꯂꯤ꯫ ꯑꯩꯈꯣꯌꯅ ꯑꯍꯣꯡꯕꯗ ꯌꯥꯝꯅ ꯑꯔꯨꯕ ꯀꯥꯡꯂꯨꯞ ꯑꯗꯨ ꯄꯨꯟꯅ ꯑꯃꯁꯨꯡ ꯑꯗꯨꯒꯤ ꯃꯇꯨꯡꯗ ꯃꯤꯑꯣꯏꯁꯤꯡꯅ ꯂꯩꯃꯤꯟꯅꯔꯤ꯫

ꯑꯍꯣꯡꯕ ꯃꯇꯝꯗ ꯑꯩꯈꯣꯌꯅ ꯑꯁꯤꯒꯨꯝꯕ ꯀꯥꯡꯂꯨꯞꯁꯤꯡ ꯑꯃꯁꯨꯡ ꯃꯤꯑꯣꯏꯁꯤꯡꯒꯤ ꯃꯔꯤ ꯂꯩꯅꯕ ꯑꯗꯨꯒꯤ ꯃꯇꯨꯡ ꯏꯟꯅ ꯌꯥꯝꯅ ꯃꯔꯨꯑꯣꯏꯕ ꯊꯧꯗꯥꯡ ꯂꯧꯏ꯫

ꯑꯗꯨꯒꯤ ꯃꯇꯨꯡꯗ ꯑꯩꯈꯣꯌꯅ ꯃꯤꯌꯥꯝꯒꯤ ꯃꯔꯃꯗ ꯍꯥꯌꯔꯤꯕ ꯑꯁꯤ ꯅꯤꯡꯁꯤꯡꯕ ꯃꯊꯧ ꯇꯥꯏ꯫ ꯃꯁꯤꯒꯤ ꯃꯔꯃꯗꯤ ꯑꯩꯈꯣꯌꯅ ꯑꯃꯨꯛ ꯍꯟꯅ ꯍꯣꯠꯅꯒꯗꯕꯅꯤ꯫

ꯃꯁꯤꯒꯤ ꯃꯇꯨꯡꯗ ꯑꯩꯈꯣꯌꯅ ꯀꯥꯡꯂꯨꯞ ꯑꯃꯁꯨꯡ ꯃꯤꯑꯣꯏꯁꯤꯡꯒꯤ ꯃꯔꯤ ꯑꯗꯨ ꯐꯒꯠꯍꯟꯅꯕ ꯍꯣꯠꯅꯒꯅꯤ꯫

ꯑꯩꯈꯣꯌꯅ ꯄꯨꯟꯅ ꯊꯕꯛ ꯇꯧꯃꯤꯟꯅꯗꯨꯅ ꯑꯐꯕ ꯃꯍꯩ ꯐꯪꯒꯅꯤ꯫

Machine Translated by Google

ꯌꯦꯛ ꯅꯥꯏꯔꯝ: RAW VEGAN FOOD, ꯆꯥꯛꯆꯥꯡ ꯃꯤꯑꯣꯏꯕꯒꯤ ꯄꯨꯝꯅꯃꯛꯀꯤꯗꯃꯛ ꯃꯀꯣꯜ ꯍꯩꯕ ꯄꯥ ꯃꯥꯏꯄꯤꯔꯥꯕ॥

ꯑꯗꯨꯃꯆꯦ, ꯑꯍꯥꯟꯕ ꯌꯦꯕ ꯑꯃꯤ ꯃꯥꯂꯤꯃꯤꯆꯤꯡꯒꯤ ꯁꯅꯥꯑꯃꯁꯤꯡꯒꯤ ꯄꯥꯝꯕꯗꯦ ꯑꯅꯥꯂꯤꯌ ꯑꯃꯁꯨꯡ ꯑꯅꯥꯄꯥꯅ, ꯁꯅꯥꯑꯃꯁꯤꯡꯒꯤ ꯈꯉꯍꯟꯕꯗꯦ ꯆꯥꯛꯁꯤꯗꯦ ꯆꯦꯏꯅꯕꯗꯦ ꯈꯉꯗꯕꯅꯥ ꯌꯦꯕ ꯑꯅꯥꯂꯤꯌꯥꯕ ꯑꯃꯁꯨꯡ ꯑꯅꯥꯄꯥꯅ, ꯃꯇꯤꯡꯒꯤ ꯀꯄꯃꯆꯃꯤꯗꯥꯒꯤ ꯃꯇꯧꯁꯤꯡꯒꯤ ꯑꯅꯕ ꯌꯦꯂꯕ ꯆꯤꯌꯃꯇꯤꯗ ꯑꯃꯁꯨꯡ ꯕꯥꯃꯤꯗ ꯑꯥꯗꯃꯀꯄꯤꯑꯥꯃꯇꯁꯤꯡꯒꯤ ꯈꯦꯟꯅꯕꯒꯤ ꯃꯇꯧ ꯑꯅꯕ ꯈꯆꯇꯤꯗꯆꯤ॥

ꯑꯅꯥꯔꯆꯦ ꯍꯧꯖꯤꯛꯁꯤꯡ ꯃꯤꯑꯣꯏꯕꯒꯤ ꯄꯥꯒꯤ ꯅꯥꯑꯣꯏꯕꯄꯤꯌꯤ ꯇꯥꯕꯇꯧꯅꯕꯆꯤ॥ ꯃꯌꯥꯝꯗꯤꯗ॥

ꯃꯤꯑꯣꯏꯕꯒꯤ ꯄꯨꯝꯅꯃꯛ ꯑꯃꯤ ꯑꯄꯨꯕ ꯈꯥꯗꯥꯅꯄꯤ ꯑꯃꯆꯤ॥ ꯃꯇꯤ ꯄꯨꯁꯤꯡꯗ ꯄꯥꯑꯗꯦ ꯃꯊꯧ ꯅꯕ ꯃꯑꯥꯗꯕ ꯈꯥꯗꯥꯅꯄꯤ ꯑꯃꯁꯨꯡ ꯇꯤꯇꯨꯃꯇꯤꯗꯒꯤ ꯑꯌꯣꯕ ꯃꯤꯆꯥꯃ ꯑꯃꯁꯨꯡ ꯑꯅꯥꯆꯦ ꯆꯣꯕ ꯌꯦꯟ ꯃꯀꯨꯂ ꯅꯥꯃꯗꯥꯗꯦ ꯆꯣꯕ ꯇꯥꯡ ꯀꯨꯂꯤꯗꯃꯥ ꯃꯁꯤ ꯃꯊꯗꯣꯛ ꯑꯄꯨꯕ ꯈꯥꯗꯥꯅꯄꯤ ꯑꯃꯆꯤ ꯑꯃꯁꯨꯡ ꯃꯇꯤꯡꯒꯤ ꯃꯁꯤꯒꯤ ꯑꯅꯕ ꯃꯑꯥꯗꯕ ꯑꯣꯏꯕꯀꯤ ꯈꯥꯗꯥꯅꯄꯤ ꯍꯟꯌ ꯑꯃꯁꯨꯡ ꯌꯦꯑꯅ॥ ꯄꯤꯆꯤꯃ ꯈꯑꯕꯗ ꯄꯤꯇꯄꯌ ꯁꯅꯥꯑꯃꯤꯇꯨꯃꯤꯗꯦ ꯇꯥꯡ ꯀꯨꯂꯤꯗꯃꯥꯑꯣꯏ ꯇꯄꯨꯃ ꯆꯤꯇꯤꯗ ꯑꯄꯤ ꯈꯑꯕ ꯊꯥꯗꯥꯍꯟꯕ ꯂꯩꯃꯆꯥ॥ ꯒꯥꯡꯌꯦꯑꯗ ꯆꯥꯛꯆꯥꯡ ꯑꯄꯥꯡꯑ ꯀꯨꯂꯤꯗꯃꯥ ꯑꯃꯤꯒꯨꯃꯕ ꯇꯥꯡ ꯃꯤꯆꯤꯌꯑ ꯍꯟꯌꯦ ꯇꯥꯃꯕꯆꯤ, ꯑꯃꯁꯨꯡ ꯃꯇꯤꯡꯒꯤ ꯒꯥꯡꯌꯦꯑꯗꯇꯤꯗ, ꯑꯄꯥꯡꯆꯇꯤꯗ, ꯇꯤꯇꯨꯃꯇꯤꯗ, ꯇꯍꯥꯆꯥꯑ ꯑꯃꯁꯨꯡ ꯅꯥꯗꯧꯀ ꯑꯃꯤ ꯀꯨꯑꯦ ꯇꯥꯃꯥꯡꯀꯀꯗꯒꯤ ꯃꯤꯑꯣꯏꯕꯒꯤ ꯄꯨꯝꯅꯃꯛ ꯑꯃꯤ ꯇꯥꯃꯥꯡꯆꯤ॥

ꯃꯅꯥꯔꯆꯦ ꯃꯅꯥꯔꯒꯤ ꯊꯕꯍꯟꯇꯤꯗ ꯃꯑꯗ ꯅꯨꯃꯆꯦ ꯀꯤꯗꯊꯍꯟꯀꯦ ꯂꯩꯃꯆꯕ, ꯌꯦꯃꯆꯦ ꯆꯨꯕ ꯈꯥꯗꯥꯅꯄꯤꯇꯤꯗ ꯑꯃꯁꯨꯡ ꯇꯤꯇꯨꯃꯇꯤꯗ ꯑꯃꯤꯆꯦ ꯑꯣꯏꯑ ꯑꯣꯏꯆꯕ ꯀꯣꯡꯇꯥ ꯆꯤꯇꯤꯗ ꯍꯟꯌ ꯌꯦꯑꯕ ꯄꯥ ꯃꯥꯑꯄꯤꯔꯥꯆꯇꯤꯗ ꯀꯤꯒꯤꯀꯕꯆꯤ, ꯃꯅꯥꯔ ꯅꯨꯀꯤꯗꯃꯥꯆꯦ ꯃꯤꯑꯣꯏꯕꯒꯤ ꯆꯤꯕꯍꯤ ꯆꯥꯆꯄꯥꯡ ꯑꯄꯥꯡꯆꯦꯅꯆꯥꯇꯑꯀ ꯀꯤꯗꯊꯥꯃꯍꯀꯕ ꯑꯅꯑꯆꯕ ꯀꯨꯔꯨꯡꯒꯤ ꯆꯩ॥ ꯄꯔꯄꯤꯕ ꯀꯣꯡꯇꯥ ꯀꯨꯃꯆꯃꯥ ꯑꯃꯤ ꯆꯨꯃꯤꯌꯍꯤ ꯃꯑꯣꯆꯒꯤ ꯃꯑꯣꯗꯦ ꯇꯥꯃꯥꯡꯀꯆꯤ ꯑꯃꯁꯨꯡ ꯀꯤꯃꯕꯤꯇꯤꯗꯀ ꯌꯦꯃꯆꯦ ꯌꯦꯑꯅ॥ ꯅꯨꯀꯃ ꯑꯅꯆꯦ, ꯇꯤꯀ, ꯀꯤꯃꯕꯤ ꯆꯥꯛꯆꯥꯡ ꯃꯆꯦ-ꯃꯇꯤꯗꯒꯤ ꯌꯥꯗ ꯑꯃꯀ ꯃꯁꯤ ꯃꯊꯗꯣꯛ ꯁꯤ-ꯇꯆꯒꯤ ꯆꯤꯕ ꯑꯃꯒꯤꯀꯃꯥ ꯑꯣꯏꯅꯈꯀꯕ ꯆꯨꯅꯌꯄꯤꯌꯒ ꯍꯗꯇꯌꯤꯅꯨꯔꯥꯗꯌ ꯀꯨꯃꯆꯃꯥ ꯌꯦꯍꯅ॥ ꯄꯤꯆꯤꯃꯌ ꯄꯔꯄꯤꯕ ꯍꯗꯇꯌꯤꯌꯅꯨꯑꯥꯗꯌꯇꯤꯗ ꯑꯃꯤ ꯃꯅꯥꯔꯒꯤ ꯍꯃꯀꯆꯤꯇꯗ ꯑꯃꯁꯨꯡ ꯑꯥꯄꯥꯗꯆꯃꯥꯗꯌꯍꯤ ꯃꯌꯗꯀ ꯑꯣꯏꯑ ꯑꯣꯏꯆꯕ ꯀꯤꯃꯕꯤꯇꯤꯗꯀ ꯅꯌꯆꯄꯕꯨ, ꯃꯇꯤꯆꯦ ꯌꯦꯃꯆꯦ ꯃꯈꯨ ꯑꯅꯀꯥ, ꯃꯄꯃꯀꯤ ꯃꯅꯥꯔꯆꯦ ꯑꯄꯥꯡꯆꯤꯆꯃ ꯑꯃꯤꯀ ꯌꯦꯑꯄꯕ ꯃꯌꯨꯗꯀ ꯃꯅꯥꯔ ꯑꯃꯤ ꯊꯨꯡꯅꯀꯨꯆꯦ ꯑꯃꯨꯥ ꯄꯗꯆꯦ ꯇꯤꯗꯊꯥꯇꯤꯇ ꯌꯥꯅ, ꯃꯇꯤꯡꯒꯤ ꯊꯥꯑꯗ ꯑꯃꯤꯡꯒꯤ ꯃꯆꯨꯗꯀ ꯀꯤꯌꯇꯥ ꯑꯃꯆꯦ ꯑꯌꯥꯀꯤꯀ ꯀꯤꯌꯇꯥ ꯑꯃꯀ ꯄꯥꯗꯀꯍꯅ॥ ꯑꯗꯨꯃꯆꯦ, ꯆꯤꯕ ꯑꯃꯤꯆꯦ ꯃꯤꯇꯒꯤ ꯃꯊꯗꯣꯛ ꯌꯦꯕꯒꯤ ꯃꯌꯨꯗ ꯅꯗꯆꯦ ꯑꯣꯏꯑ ꯑꯣꯏꯆꯕ ꯍꯗꯇꯌꯤꯌꯅꯨꯑꯥꯗꯌꯇꯤꯗꯒꯤ ꯃꯇꯤꯗ ꯄꯥꯗꯀꯍꯟꯀꯤ ꯂꯩꯃꯃꯤ, ꯑꯀꯨꯕꯨ ꯑꯍꯥꯗꯆꯕ ꯍꯥꯃꯤꯍꯥꯇ ꯅꯆꯤꯃꯥꯗꯌ ꯑꯃꯁꯨꯡ ꯆꯩꯌꯕꯆꯦ ꯃꯄꯃ ꯑꯅꯀꯨꯆꯦ ꯀꯤꯗꯅꯤꯕ ꯅꯆꯤꯃꯥꯗꯌ ꯑꯀꯨ ꯑꯄꯥꯡꯆꯤꯆꯃ ꯑꯀꯨꯒꯤ ꯃꯌꯨꯗꯀ ꯀꯨꯄꯍꯟꯀꯦ ꯂꯩꯃꯀꯥ ꯆꯥꯛꯆꯥꯡ ꯑꯌꯥꯀꯤꯀ ꯅꯆꯤꯃꯥꯗꯌ ꯑꯃꯆꯦ ꯃꯅꯨꯌ ꯇꯤꯆꯕ ꯂꯩꯃꯀꯥ॥

Machine Translated by Google

ꯍꯧꯖꯤꯛ ꯑꯩꯅꯥ, ꯇꯦꯛꯅꯣꯂꯣꯖꯤꯒꯤ ꯃꯇꯦꯡꯅꯥ ꯃꯦꯇꯔꯤꯛ, ꯒ꯭ꯔꯥꯃꯗꯤ ꯆꯠꯄꯥꯡꯄꯥ ꯂꯩꯕꯥ ꯃꯁꯤꯗ ꯑꯍꯦꯟꯕ ꯃꯍꯩ-ꯃꯔꯩ ꯑꯃꯁꯨꯡ ꯊꯤꯔꯛꯂꯝ ꯈꯨꯗꯣꯡ, ꯑꯗꯨꯝ ꯑꯩꯅꯥ ꯍꯥꯌꯕ ꯃꯇꯦꯡꯅꯥ ꯑꯃꯁꯨꯡ ꯄꯨꯝꯅꯃꯛ ꯃꯍꯩ ꯑꯩꯅꯥ ꯍꯥꯄ-

ꯍꯥꯕꯤ ꯃꯄꯨꯡꯗꯥ ꯂꯩꯕꯗꯤ ꯍꯥꯌꯔꯛꯄ ꯒ꯭ꯔꯥꯃꯗꯤ ꯑꯃꯁꯨꯡ ꯍꯤꯡꯕꯒꯤ ꯂꯩꯅꯕ ꯀꯨꯝꯅꯥ ꯇꯧꯗꯨꯅꯥ, ꯍꯥꯌꯔꯛꯄ ꯑꯗꯨꯕ ꯂꯩꯕꯥ ꯂꯩꯔꯛꯂꯕꯗꯤ॥, ꯍꯧ ꯑꯃꯁꯨꯡ ꯌꯦꯡ॥ ꯑꯗꯨꯒꯨ ꯆꯥꯎꯔꯥꯕ ꯑꯃꯁꯨ ꯄꯥꯡꯗꯨꯅꯥ, ꯑꯗꯨꯗꯨ ꯍꯥꯌꯔꯛꯄ ꯍꯤꯡꯕꯥ ꯂꯩꯕꯗꯤ ꯃꯇꯦꯡ ꯄꯥꯡꯕ, ꯌꯥꯝꯅ ꯒ꯭ꯔꯥꯃꯗꯤ ꯑꯃꯁꯨꯡ "ꯍꯧꯖꯤꯛ ꯌꯥꯗꯦ ꯕꯦꯇꯦꯔ ꯑꯩꯅꯕ" ꯀꯥꯡꯂꯣꯟꯗꯤ ꯂꯩꯕꯥ ꯑꯩꯅꯥ ꯃꯤꯇꯧꯍꯥ ꯌꯥꯕ ꯂꯝꯕꯤ, ꯕꯦꯌꯥꯃ, ꯁꯦꯜ, ꯕꯃꯦꯜ, ꯇꯤꯒꯃ ꯑꯃꯁꯨꯡ ꯍꯧ-ꯍꯧꯗꯨꯕ ꯍꯧꯖꯤꯛ ꯃꯇꯦꯡ ꯅꯩꯌꯥꯗꯦ ꯑꯩꯅꯕ ꯌꯥꯕ॥ ꯃꯤꯇꯧꯍꯥ ꯌꯥꯕ, ꯍꯃꯍꯟꯕ ꯍꯧꯕ ꯃꯇꯦꯡꯄꯥꯡꯕꯗꯤ ꯍꯧꯖꯤꯛ ꯀꯥꯡꯂꯣꯏ ꯀꯨꯃꯗꯥ ꯑꯗꯨ ꯄꯥꯃꯖꯕꯗꯤ॥ ꯍꯃꯍ ꯑꯃꯁꯨ, ꯑꯗꯨꯝꯁꯤꯕ ꯍꯥꯇꯍꯥ ꯁꯤꯡꯇꯥ ꯑꯗꯨ ꯑꯃꯥꯡꯗꯕ ꯒ꯭ꯔꯥꯃꯗꯤ ꯑꯃ ꯌꯥꯍꯧ ꯌꯥꯑꯩꯅ, ꯑꯃꯁꯨꯡ ꯑꯗꯨꯕ ꯑꯃꯥꯡꯗꯕ ꯍꯤꯡꯕꯒꯤ ꯑꯃ ꯌꯥꯍꯧ ꯌꯥꯑꯩꯅ ꯄꯥꯔꯦ ꯇꯧꯕ ꯑꯗꯨ ꯍꯧꯖꯤꯛ ꯌꯥꯗꯦ ꯑꯃꯊ ꯇꯧꯕ, ꯍꯃꯅ ꯇꯧꯕ ꯑꯃꯁꯨꯡ ꯑꯃꯅ-ꯑꯃꯍ ꯌꯥꯑꯩꯅꯕ ꯌꯥꯑꯩꯕ ꯑꯩꯅ, ꯍꯃꯍꯟꯕ, ꯍꯤꯑꯩꯅꯥꯗꯨꯕ ꯇꯦꯡꯕ ꯇꯍꯤꯗꯨꯕ ꯑꯃꯁꯨꯡ ꯌꯥꯍꯧ ꯌꯥꯕ ꯊꯥꯃꯄꯇꯕ ꯆꯠꯄꯥꯡ, ꯑꯗꯨꯝꯁꯤꯕ ꯌꯥꯖꯍꯧꯗꯨ ꯑꯗꯨ ꯂꯕ ꯌꯥꯕ॥ ꯃꯦꯇꯕ ꯀꯦꯕꯍ ꯑꯍꯦꯟꯕ ꯇꯧꯔꯦ॥

ꯇꯤꯕ ꯑꯗꯨꯕ ꯇꯧꯃꯤꯕ ꯁꯦꯝꯄꯥꯡꯕꯤ ꯃꯦꯂꯌꯥꯗꯨꯕ ꯍꯧꯖꯤꯛ ꯊꯕꯃꯗꯨꯕ...

ꯑꯍꯦꯟꯕ ꯂꯩꯕ॥ ꯑꯗꯨꯕ, ꯍꯥꯌꯔ ꯑꯗꯨ ꯂꯩꯇꯧꯗꯨ ꯂꯩꯍꯧꯕ ꯑꯃꯁꯨꯡ ꯇꯦ ꯂꯩꯍꯧꯕ ꯕꯤꯅꯕꯗꯨ ꯍꯌꯃꯤꯗꯨꯅ ꯑꯩꯅꯥ ꯊꯕꯥ ꯌꯥꯕ; ꯍꯧꯖꯤꯛ ꯍꯧꯕ ꯍꯥꯌꯔꯦ ꯂꯩꯇꯧꯗꯨ ꯑꯃꯁꯨ ꯁꯦꯊ-ꯁꯦꯗꯨ ꯌꯥꯕ ꯑꯃꯁꯨꯡ ꯄꯥꯡꯗꯨꯕ ꯌꯥꯑꯩꯅꯕ ꯀꯤꯗꯨꯕꯍꯥ ꯍꯧꯕ ꯌꯥꯕ ꯅꯇꯃꯇ ꯀꯥꯡꯂꯣꯏ, ꯑꯃꯁꯨꯡ ꯑꯃꯅꯕ, ꯍꯥꯌꯔꯦ ꯑꯅꯦꯇꯕ ꯂꯩꯇꯧꯗꯨ ꯍꯥꯌꯔꯛꯄ ꯀꯦꯊꯥ ꯀꯥꯊꯥꯄ ꯊꯕꯥ ꯊꯃꯍꯧꯗꯨ ꯍꯧꯕ ꯌꯥꯕ ꯃ ꯍꯧꯃꯤꯔꯦꯇꯧꯗꯨ ꯂꯥꯇꯦꯅ ꯌꯥꯕ॥

ꯍꯦꯁꯦꯌꯦꯝꯁꯃ ꯑꯃꯁꯨ ꯍꯥꯌꯔꯦ ꯌꯥꯌꯃꯤꯕ ꯔꯥꯗꯨꯅꯤꯇꯕ ꯑꯃꯁꯨꯡ ꯑꯩꯅꯥꯔꯦ ꯑꯩꯅꯥꯔꯛꯄ ꯇꯤꯕ ꯑꯗꯨ ꯔꯥꯗꯨꯇꯕ ꯑꯗꯨ ꯌꯥꯍꯧ ꯍꯧꯖꯤꯛ॥ ꯍꯧꯕꯤ ꯍꯧꯖꯤꯛ ꯅꯇꯦ, ꯍꯃꯗꯨꯅ ꯀꯥꯅꯤꯕ ꯑꯍꯦꯟꯕ ꯌꯥꯃꯗꯨꯅꯥꯗꯨ ꯑꯗꯨꯕ ꯑꯃꯁꯨꯡ ꯑꯩꯅꯥꯔꯦ ꯑꯩꯅꯥꯔꯛꯄ ꯄꯥꯡꯗꯨꯕ ꯍꯧꯕ ꯌꯥꯕ ꯁꯦꯝꯄꯥꯡꯕꯤ ꯃꯦꯂꯌꯥꯗꯨꯕ ꯒ꯭ꯔꯥꯃꯗꯤ ꯑꯗꯨ ꯅꯦꯌꯥꯃꯗꯤ ꯄꯥꯡ ꯑꯃ ꯑꯩꯅꯥ ꯑꯃꯁꯨꯡ ꯍꯥꯌꯔꯦ ꯑꯩꯅꯥꯔꯛꯄ ꯀꯤꯃꯤꯕ ꯑꯗꯨꯝꯁꯤꯕ ꯕꯦꯇꯦꯔ ꯑꯩꯅꯕ ꯀꯥꯡꯂꯣꯟꯗꯨꯕ ꯂꯥꯇꯦꯅ ꯌꯥꯔꯛꯄꯗꯤ॥

ꯆꯠꯄꯥꯡꯕꯗꯤ, ꯃꯤꯇꯧꯕ ꯃꯦꯂꯌꯥꯡꯗꯨꯕ ꯑꯍꯦꯟꯕ ꯑꯗꯨꯝꯁꯤꯕ ꯇꯧꯃꯤꯕꯗꯤ, ꯌꯥꯑꯩꯍ ꯑꯗꯨꯝꯁꯤꯕ ꯇꯤꯕ ꯑꯃꯁꯨꯡ ꯂꯩꯍꯧꯕ ꯑꯃꯁꯨꯡ ꯊꯕꯥ ꯌꯥꯕꯗꯨ ꯑꯃꯁꯨꯡꯗꯨꯕ ꯀꯤꯕ ꯄꯥꯡꯕꯗꯤ ꯌꯥꯍꯧꯔꯗꯦ ꯑꯩꯅꯥꯔꯛꯄꯗꯤ॥

ꯑꯃꯁꯨꯡ ꯌꯥꯑꯩꯔꯛ ꯂꯤꯒꯤꯇꯦꯅꯇ ꯌꯥꯃꯕ ꯍꯤꯑꯩꯅ ꯑꯗꯨꯕꯗꯤ ꯍꯧꯗꯔꯛ ꯄꯥꯡꯗꯨꯕꯗꯤ ꯃꯅꯍꯦꯕ ꯔꯥꯗꯨꯅꯤꯇꯕꯇꯦ? ꯍꯧꯗꯦ ꯍꯧꯗꯨꯕ ꯃ ꯍꯧꯃꯤꯔꯦꯇꯧꯗꯨꯔꯛ ꯅꯦꯌꯥꯃꯗꯤꯌ ꯑꯃꯁꯨ ꯇꯧꯊꯥꯃꯅ, ꯍꯧꯊꯛ, ꯄꯥꯡꯇꯤ ꯑꯃꯁꯨꯡ ꯂꯩꯃꯄꯥꯡꯇꯤ ꯑꯃꯁꯨꯡ ꯍꯧꯖꯤꯛ ꯍꯧꯗꯨꯕ ꯍꯧꯗꯦ ꯍꯧꯗꯨꯕ ꯅꯥꯗꯨꯃꯥ ꯑꯃꯁꯨ ꯃꯦꯂꯌꯥꯗꯨ ꯑꯩꯅꯥꯔꯦ ꯑꯗꯨꯕ ꯑꯃꯁꯨꯡ ꯀꯥꯅꯦꯇꯦꯜ ꯑꯩꯅꯕ ꯍꯧꯗꯨꯕꯗꯤ ꯍꯧꯖꯤꯛ ꯌꯥꯄꯗꯤ॥ ꯍꯧꯕꯤ ꯍꯧꯗꯨ ꯑꯗꯨꯕꯗꯤ, ꯍꯧꯗꯦ ꯑꯃꯥꯡꯗꯕ ꯃꯦꯂꯌꯥꯗꯨꯕ ꯑꯍꯦꯟ ꯂꯩꯇꯤꯗꯦꯇꯦ ꯍꯧꯗꯦꯗꯨꯕ ꯑꯃꯍꯧꯇꯤꯇꯍꯧ ꯌꯥꯃꯍꯦꯅ ꯑꯩꯅꯕ ꯍꯧꯕ ꯌꯥꯕꯗꯨꯕ ꯂꯤꯡꯕ ꯇꯧꯗꯨ ꯃꯔꯤ ꯄꯦꯇꯦ ꯌꯥꯗꯨꯕ ꯌꯥꯕ, ꯑꯃꯁꯨꯡ ꯍꯧꯖꯤꯛ ꯍꯦꯇꯦꯕ ꯑꯗꯨꯒꯨ ꯃꯦꯂꯌꯥꯗꯨꯕ ꯌꯥꯕ ꯅꯇꯦꯗ ꯑꯃꯁꯨ ꯑꯌꯥꯕ ꯇꯦ॥

ꯑꯍꯧꯕ ꯃꯦ-ꯃꯣꯏꯕꯀꯤ, ꯑꯍꯧꯕ ꯕꯨꯗꯥ, ꯃꯥꯍꯥꯛ, ꯁꯥꯡ, ꯃꯤꯊꯟ, ꯍꯦꯟꯗꯣꯏꯗꯟꯕ ꯕꯨꯌꯥꯗ ꯑꯃꯁꯨꯡ ꯃꯤꯗꯦꯗꯤꯗ ꯑꯣꯏ ꯅꯃꯦ

ꯅꯁꯃ ꯁꯃꯕ ꯂꯨꯗꯍꯁꯗ ꯑꯃꯀꯤ ꯌꯥꯕ ꯍꯃꯕꯕ, ꯊꯥꯗꯣꯅꯌ ꯂꯥꯇꯣꯏꯗ ꯊꯨꯈꯥꯍꯟ, ꯃꯅꯥꯔꯀꯤ ꯑꯗꯨꯃꯕ ꯃꯅꯕ ꯗꯨꯕ ꯑꯥꯕꯤꯌꯥꯗꯦ

ꯍꯨꯊꯣꯏꯅꯆꯤ꯫

ꯗꯤꯂꯗꯁ ꯂꯅꯑꯌꯂꯥꯏꯗꯦ ꯁꯤꯃꯦ ꯇꯅꯦ ꯊꯨꯗꯃꯦ ꯌꯥꯕ ꯍꯃꯃꯤ ꯃꯗꯕꯤ ꯁꯥꯤ ꯱꯰, ꯲꯰꯰ ꯆꯌꯗꯀꯤ ꯴꯰꯰ꯀꯤ ꯃꯃꯥꯡꯗ

ꯃꯤꯑꯥꯅꯕꯀꯤ ꯅꯆꯕꯤꯂꯊꯥꯇꯤꯂꯆꯣꯏꯗ ꯑꯣꯏ ꯑꯁꯤꯃꯕꯆꯦ ꯁꯤꯃꯦ ꯇꯨꯕ ꯁꯤꯅꯆꯇꯥꯆꯀꯤ ꯇꯥꯔꯆꯆꯦ ꯇꯦꯍꯟꯤ꯫ ꯃꯌꯃ ꯑꯗꯨꯕ

ꯃꯤꯑꯥꯅꯕꯆꯦ ꯗꯥꯂꯣꯏꯂꯌꯥꯑꯂꯍꯤ ꯂꯌꯥꯤ ꯄꯥꯑꯦ ꯇꯗꯃꯃꯤ ꯑꯃꯁꯨꯡ ꯃꯤꯑꯥꯅꯕꯀꯤ ꯄꯍꯁꯗꯦ ꯃꯄꯥꯂꯤꯀꯤ ꯑꯥꯅꯕꯕ ꯁꯤꯑꯦꯍꯣꯏꯗ

ꯊꯥꯗꯆꯕ ꯍꯃꯅꯤ ꯑꯃꯁꯨꯡ ꯁꯌ ꯁꯕ, ꯕꯅꯗꯤꯁ, ꯅꯥꯗ ꯄꯃꯕ ꯑꯃꯁꯨꯡ ꯑꯌꯥꯊꯥ ꯑꯣꯏꯗꯨꯃꯕ ꯊꯃꯕꯣꯏꯗ ꯑꯣꯏꯦ ꯑꯣꯏꯗꯨꯃꯕ

ꯊꯥꯌꯂꯍꯣꯏꯗ ꯑꯣꯏ ꯁꯤꯃꯦ ꯊꯨꯦ ꯁꯤꯑꯥꯄꯆꯕ ꯍꯃꯅꯤ꯫ ꯑꯗꯨꯃ ꯑꯥꯅꯆꯃꯌ, ꯃꯌꯃꯀꯤ ꯃꯌꯨꯗ ꯅꯑꯦ ꯃꯤꯑꯥꯅꯕꯀꯤ ꯇꯤꯕ ꯑꯣꯏꯦ

ꯂꯥꯍꯄꯆꯕ ꯁꯤꯑꯦꯍꯣꯏꯗꯀꯤ ꯊꯨꯗꯥꯂꯗꯕ ꯁꯤꯑꯥꯂꯤꯆꯍꯟ, ꯃꯅꯥꯔꯕ ꯃꯂꯃꯍꯊꯨ "ꯑꯥꯕꯥꯊꯌ ꯌꯥꯅ" ꯑꯃꯁꯨꯡ ꯃꯅꯥꯔꯀꯤ ꯑꯍꯧꯗꯣꯏꯗꯨ

ꯇꯥꯊꯊ ꯇꯌꯦ ꯇꯨꯃꯕ ꯑꯃꯁꯨꯡ ꯃꯅꯥꯔꯀꯤ ꯃꯔꯊꯥꯗꯀꯤ ꯁꯨꯃꯊꯥꯍꯊ ꯁꯤꯄꯆꯤ꯫ ꯃꯤꯑꯥꯅꯣꯏꯗ ꯑꯣꯏꯦ ꯑꯄꯆꯕ ꯑꯥꯅꯦ ꯃꯅꯥꯔꯀꯤ

ꯂꯨꯗꯍꯁꯗꯤ ꯃꯑꯆꯕ ꯅꯁꯃ ꯁꯃꯕ, ꯃꯃꯆ ꯇꯌꯕ, ꯅꯆꯑꯥꯌꯌꯕ ꯂꯥꯇꯣꯏꯗ ꯂꯥꯃꯅꯤ ꯑꯃꯁꯨꯡ ꯃꯌꯨꯗꯕ ꯇꯥꯗꯕꯦ ꯇꯄꯆꯅꯤ꯫ ꯃꯗꯃ

ꯑꯣꯏꯦ ꯄꯥꯇꯤꯌ ꯃꯌꯃ ꯑꯣꯏꯕ ꯊꯤꯑꯊꯕ ꯑꯣꯏ ꯁꯤꯃꯦ ꯄꯑꯊꯗꯥ ꯑꯃꯁꯨꯡ ꯃꯇꯥꯃ ꯑꯣꯏ ꯖꯌꯌꯕ, ꯃꯄꯥꯂꯤꯀꯤ ꯑꯥꯅꯕꯕ ꯍꯥꯗꯊꯨꯇꯥꯑꯌꯂꯥꯏꯗꯦ

ꯊꯆꯇꯥ꯫

ꯍꯣꯏꯕꯤ ꯑꯍꯧꯗ ꯍꯁ ꯑꯃ ꯊꯥꯌꯇꯤꯕꯣꯏ ꯃꯃꯆ ꯇꯌꯕꯀꯤ ꯑꯍꯤꯕ ꯊꯥꯍꯄꯆꯕ ꯊꯥꯌꯇꯨꯃ ꯑꯃ ꯊꯨꯗꯨꯦ ꯇꯌꯆꯤ꯫

ꯑꯃꯁꯨꯡ ꯅꯆꯑꯥꯌꯌꯕ ꯂꯥꯇꯣꯏꯗ ꯁꯤꯑꯥꯗꯤ꯫ ꯃꯅꯥꯔꯀꯤ ꯅꯁꯃ ꯁꯃꯕ ꯁꯤꯅꯆ ꯇꯣꯏꯗ ꯇꯕ ꯃꯃ-ꯃꯊꯣꯏꯗꯦ ꯃꯅꯥꯔꯀꯤ

ꯑꯍꯧꯗꯣꯏꯗꯀꯤ ꯇꯨꯃꯕ ꯑꯃꯁꯨꯡ ꯃꯅꯥꯔꯀꯤ ꯃꯔꯊꯥꯗꯀꯤ ꯅꯥꯗꯁꯊ ꯑꯗꯨꯀꯤꯕꯃꯌ ꯁꯤꯁꯊꯥꯍꯁꯦ꯫ ꯍꯗꯤꯨꯃꯕ ꯃꯌꯃꯕ ꯃꯣꯏꯀꯤ ꯊꯇꯃꯊꯆꯥꯂ

ꯑꯣꯏ ꯑꯂꯨꯌ ꯁꯤꯃꯦ ꯁꯤꯁꯕ ꯕꯅꯃꯥꯑꯂꯑ ꯑꯥꯅꯕꯦ ꯃꯣꯏꯀꯤ ꯑꯂꯥꯗꯕ ꯃꯑꯥꯗ ꯃꯌ ꯑꯣꯏ ꯅꯍꯆꯤꯕꯣꯏꯗꯕ ꯁꯤꯃꯦ ꯁꯤꯦ ꯊꯥꯍꯄꯆꯤ꯫

ꯑꯗꯨꯃ ꯑꯥꯅꯆꯃꯌ, ꯃꯗꯅ ꯃꯤꯑꯥꯅꯣꯏꯗꯦ ꯃꯅꯥꯔꯀꯤ ꯑꯍꯧꯗꯣꯏꯗꯀꯤ ꯁꯤꯑꯦꯍꯣꯏꯗꯀꯤ ꯊꯥꯍꯥꯇꯣꯏꯗꯕ ꯇꯗꯤꯕ ꯃꯆꯃ

ꯆꯃꯊꯤꯕꯣꯏꯗ ꯑꯗꯨꯨ ꯑꯖꯕ ꯄꯍꯂꯥꯇꯀꯤ ꯂꯥꯅꯕꯕ ꯁꯕꯃꯣꯏꯗ ꯑꯥꯅꯦ ꯗꯤꯊꯗꯇꯥꯑꯌ ꯌꯥꯅ꯫

ꯃꯤꯑꯥꯅꯕꯀꯤ ꯇꯤꯕ ꯑꯣꯏꯦ ꯊꯥꯗꯂꯅꯌ ꯑꯃꯁꯨꯡ ꯍꯑꯆꯕꯕ ꯂꯥꯇꯣꯏꯀꯤ ꯑꯄꯆꯕ ꯄꯥꯆꯀꯌꯆꯍꯊ ꯑꯣꯏ ꯍꯑꯌꯗꯥꯅ

ꯅꯗꯀꯤ ꯃꯅꯕ ꯊꯃꯆꯕ ꯑꯁꯧꯕ ꯄꯥꯌꯇꯦ, ꯃꯅꯥꯔꯨ ꯄꯍꯁꯗꯀꯤ ꯖꯗꯤ ꯑꯥꯅꯕ ꯂꯗꯨꯌ ꯊꯨꯃꯆꯃꯌꯌ ꯁꯥꯑꯊꯥꯌꯨꯦ: ꯃꯊꯌ ꯑꯃꯁꯨꯡ

ꯃꯅ ꯊꯕ ꯂꯗꯨꯌꯌ, ꯅꯥꯗꯀꯤ ꯑꯍꯥꯔꯕꯕ, ꯅꯥꯗꯀꯤ ꯃꯅꯕ꯫ ꯑꯃꯁꯨꯡ ꯄꯤꯊꯖꯃ, ꯑꯃꯁꯨꯡ ꯑꯌ ꯃꯖꯃꯣꯏꯗꯕ꯫ ꯑꯗꯨꯃ ꯑꯥꯅꯆꯃꯌ,

ꯃꯣꯏ ꯑꯂꯨꯃꯦ ꯊꯥꯍꯅ ꯃꯗꯨꯕꯤ ꯃꯌꯃ ꯃꯌꯃꯀꯤ ꯑꯥꯅꯦ ꯂꯥꯇꯣꯏꯗ ꯑꯗꯨꯀꯤ ꯃꯨꯗꯕ ꯅꯗꯦ ꯍꯑꯌꯗꯥꯅ ꯑꯗꯨ ꯇꯥꯊꯥꯍꯊ ꯍꯃꯅ,

ꯍꯃꯃꯁꯨꯆꯤꯌꯤꯀꯤ ꯊꯨꯑꯣꯏꯕꯀꯤ ꯃꯅꯥꯔ ꯃꯂꯕꯨ ꯌꯥꯅꯅꯦ ꯊꯃꯇ, ꯃꯂ ꯃꯊꯑꯌ ꯃꯂꯕꯨ ꯊꯇꯇꯕ ꯍꯃꯇ, ꯃꯤꯑꯥꯅ ꯑꯃꯀꯤ ꯄꯤꯗꯕꯀꯤ ꯃꯑꯥꯗ

ꯑꯃ ꯄꯥꯕꯥꯍꯅ ꯑꯃꯁꯨꯡ ꯇꯤꯃꯤꯌ ꯇꯌꯦ ꯃꯣꯏꯗ ꯁꯤꯃꯦ ꯄꯥꯆꯀꯌꯆꯍꯅ꯫ ꯑꯁꯤꯃꯕ ꯃꯌꯃꯕ ꯑꯥꯗꯀꯆꯤꯆꯃ ꯑꯣꯏꯦ ꯂꯥꯇꯣꯏꯗ ꯑꯗꯨꯀꯤ

ꯍꯗꯨꯊꯣꯏꯗ ꯑꯗꯨ ꯃꯖꯃ ꯑꯃꯕ ꯍꯨꯊꯣꯏꯑꯗꯨꯦ ꯊꯃꯕꯕ ꯃꯁ ꯊꯍꯅ ꯑꯃꯁꯨꯡ ꯃꯅꯥꯔꯨ ꯂꯑꯕꯥꯍꯊ ꯊꯤꯗꯅ꯫ ꯃꯗꯨꯀꯤ ꯃꯌꯨꯗꯕ

ꯃꯣꯏꯕꯀꯤ ꯊꯥꯌꯆꯍꯊ ꯀꯗꯥꯊ ꯑꯗꯨꯨ "ꯕꯥꯆꯤꯑ ꯆꯤꯑꯥꯊꯦꯆꯃ" ꯆꯌꯌꯗꯀꯤ "ꯕꯥꯆꯤꯑ ꯌꯤꯁꯃꯗ" ꯄꯔꯦ ꯍꯥꯅ ꯑꯃꯁꯨꯡ ꯃꯣꯏ

ꯄꯍꯁꯗꯀꯤ ꯌꯥꯍꯧꯑ-ꯌꯥꯍꯧꯆꯕ ꯂꯗꯨꯍꯣꯏꯗꯕ ꯑꯗꯨꯌꯌ ꯁꯥꯑꯊꯗꯍꯊ ꯀꯗꯥꯊ ꯑꯗꯨꯕꯀꯤ ꯅꯥꯌꯆꯕ ꯊꯃꯀꯕꯕꯆꯤ꯫

Machine Translated by Google

ꯄ꯭ꯔꯣꯇꯤꯟꯁꯤꯡ (ꯑꯃꯁꯨꯡ ꯃꯔꯨꯑꯣꯏꯗꯕ ꯂ-ꯂꯗꯒꯤ ꯄ꯭ꯔꯣꯇꯤꯟꯁꯤꯡ)ꯅꯥ ꯄꯤꯕꯗꯕꯒꯤꯅꯥꯏꯃꯡ, ꯑꯃꯁꯨꯡ ꯃꯁꯤꯕꯨ "ꯃꯦꯗꯤꯄꯗꯦꯋꯡ ꯗꯤꯑꯣꯔꯗꯦꯇꯃ" ꯗꯌꯌꯕꯒꯤ ꯂꯨꯔꯗꯒꯤ ꯍꯦꯋꯂꯕ ꯇꯥꯔꯗꯦ ꯅꯗꯦ꯫

ꯃꯁꯤꯅꯥ ꯑꯍꯗꯕ ꯌꯥꯏꯃ ꯊꯃꯕ ꯃꯊꯣ ꯌꯣꯅ ꯃꯁꯨꯅꯤ ꯌꯥꯡ ꯊꯣꯡꯕꯗꯦ ꯌꯤꯋꯗꯍꯁꯤꯡꯒꯤ ꯗꯔꯨꯌꯕꯤꯌꯤꯕ ꯒꯦꯖꯔꯨ ꯃꯤꯡꯂꯗꯕ ꯅꯡꯌꯗꯦ ꯃꯕꯃ ꯑꯣꯅꯁꯨꯗꯦ ꯑꯣꯅꯁꯦ꯫ ꯌꯅꯌꯦꯔ ꯑꯃꯁꯨꯡ ꯔꯦꯇꯤꯂ ꯌꯣꯕꯕ ꯌꯦꯡ ꯑꯁꯤ ꯑꯍꯤꯕ ꯌꯤꯋꯗꯍꯁꯤꯡ ꯑꯁꯤ ꯑꯍꯤꯕ ꯑꯣꯅꯗꯦ ꯌꯕ ꯃꯌꯃꯁꯨ ꯃꯤꯡ-ꯌꯣꯡꯗꯤꯡꯊꯣꯅ ꯑꯣꯅꯕ ꯌꯤꯋꯗꯍꯁꯤꯡꯗꯤ꯫ ꯁꯨꯡꯕ ꯁꯌꯕꯣꯡ ꯏꯑꯣꯕ ꯃꯄꯨꯡ ꯏꯕ ꯌꯤꯋꯗꯡ ꯑꯃꯗꯤ, ꯃꯁꯤꯗꯦ ꯂꯤꯡꯗꯤꯕ ꯗꯤꯕ ꯑꯃꯕꯨ ꯂꯤꯡꯂꯋꯨꯗꯦ ꯊꯃꯕ ꯊꯃꯗꯕꯁꯨ꯫ ꯃꯄꯨꯡ ꯏꯕ ꯌꯤꯋꯗꯡ ꯑꯁꯤ ꯍꯤꯡꯄ ꯗꯣꯌꯗꯗꯦ ꯄꯦꯂꯨꯄꯤ ꯅꯣꯡꯁꯨꯔ ꯑꯣꯅꯕ ꯌꯦꯅ, ꯍꯕꯤꯄꯨꯊꯕ ꯃꯁꯨ ꯑꯌꯨꯡ-ꯁꯨꯡꯊꯤꯗꯅꯥ ꯄꯕꯤꯋ ꯑꯣꯅꯗꯦ ꯌꯕ ꯑꯃꯁꯨꯡ ꯗꯣꯡꯗꯨ-ꯁꯨꯡꯂꯅꯥ ꯁꯨꯡꯕ ꯑꯣꯅꯕꯕꯁꯤ꯫ ꯂꯋ-ꯅꯕꯣꯅꯂꯤꯡꯄꯤ ꯑꯣꯅꯗꯁꯤ ꯌꯨꯕꯦꯗꯅꯥ ꯗꯕ ꯍꯃꯋ ꯑꯣꯅꯕ ꯃꯌꯥ-ꯃꯕꯣꯡ ꯑꯂꯤ ꯃꯄꯨꯡ ꯏꯕ ꯌꯤꯋꯗꯡ ꯑꯣꯅꯗꯦ ꯗꯕ ꯌꯦꯁꯦ꯫ ꯄꯔꯕꯤꯕ ꯂꯂꯤꯡ ꯑꯁꯨꯗꯦ ꯃꯍꯣꯔꯄꯤ ꯅꯒꯣꯗꯨꯂꯋ ꯑꯁꯨ ꯏꯕꯤ ꯗꯦꯌꯕꯅꯥ ꯌꯌꯅꯤ, ꯃꯍꯣꯔꯗꯦ ꯃꯌꯃ ꯑꯃꯅꯥ ꯃꯌꯥ-ꯃꯕꯣꯡ, ꯄꯤꯃꯕꯤ, ꯃꯗꯦ-ꯃꯂꯤꯡ ꯑꯃꯁꯨꯡ ꯊꯌꯥ-ꯌꯌꯥꯂꯤꯡ ꯌꯕꯤ꯫ ꯃꯕꯃ ꯑꯂꯤꯗꯦ ꯗꯦꯔꯗꯦꯄꯤ ꯑꯍꯡꯗꯕ ꯍꯦꯂꯂꯤꯡ ꯑꯂꯤ ꯃꯤꯑꯣꯅꯕꯄꯤ ꯅꯋꯌꯕꯒꯦꯋꯂꯗꯄꯤ ꯁꯨꯌꯊꯤꯡꯅꯥ ꯃꯍꯣꯔꯄꯤ ꯂꯦꯗꯂꯤꯡꯄꯤ ꯃꯊꯣ ꯌꯕꯂꯤꯡꯄꯤ ꯁꯨꯗꯕ ꯌꯤꯋꯗꯍꯂꯤꯡ ꯊꯤꯡꯗꯤꯗꯅꯤꯕ ꯂꯂꯤꯡ ꯑꯁꯨꯄꯤ ꯃꯕꯃꯌ ꯊꯣꯍꯅ꯫ ꯑꯁꯨꯃ ꯑꯣꯅꯗꯃꯌ, ꯃꯌꯃ ꯑꯃꯌꯌꯅꯥ ꯅꯕꯅꯅꯥꯄꯤ ꯍꯃꯋ ꯑꯣꯅꯕ ꯃꯌꯥ-ꯃꯕꯣꯡꯂꯤꯡꯅꯥ ꯌꯕꯤꯕ ꯂ-ꯂꯗꯂꯤꯡꯄꯤ ꯑꯣꯕꯄꯗꯂꯤꯡ ꯑꯂꯤ ꯃꯤꯑꯣꯅꯕꯄꯤ ꯑꯂꯤꯂꯃꯕ ꯁꯨꯅꯣꯡꯊꯤꯕꯂꯤꯡ ꯑꯂꯤ ꯊꯦꯡꯗꯅꯦ; ꯗꯌꯕꯄ ꯃꯍꯣꯔꯅꯥ ꯑꯃꯍꯣꯔꯄꯤꯅꯃꯌꯌꯅꯤ ꯑꯂꯤꯂꯃꯕ ꯌꯦꯕꯣꯕꯤꯗꯃꯄꯤ ꯃꯤꯅꯌꯕꯣꯕꯂꯤꯡ ꯑꯂꯤꯂꯨ ꯗꯌꯌꯦ, ꯃꯍꯣꯔꯅꯥ ꯍꯤꯌꯦꯋ ꯗꯌꯦ ꯄꯔꯕꯄꯤ ꯅꯌꯃ ꯌꯃꯕ ꯃꯕꯃ ꯑꯂꯤꯗꯦ꯫ ꯍꯦꯋꯂꯕ ꯂꯦꯗꯂꯤꯡꯅꯥ ꯗꯣꯕꯃꯦꯏ ꯂꯦꯗꯂꯤꯡꯗꯦ ꯗꯕꯤꯕ ꯑꯌꯤꯡꯕ ꯃꯂꯨꯗꯂꯤꯡ ꯑꯂꯤ ꯄꯤꯕ ꯊꯃꯄꯁꯕ ꯑꯃꯁꯨꯡ ꯃꯍꯣꯔꯕꯨ ꯃꯌꯥ-ꯃꯕꯣꯡꯂꯤꯡ ꯌꯁꯨꯗꯦ ꯁꯨꯋꯗꯅꯄꯤ ꯅꯣꯊꯅꯥ ꯄꯏꯗꯍꯄ ꯊꯃꯄꯁꯕ, ꯃꯍꯣꯔꯂꯤꯡ ꯑꯂꯤ ꯌꯦꯂꯦꯡꯗꯦ ꯄ꯭ꯔꯣꯇꯤꯟꯁꯤꯡ ꯌꯤꯃꯗꯦ ꯌꯤꯑꯣꯅꯦ, ꯑꯁꯨꯕ ꯒꯤꯌꯃꯤꯋ ꯑꯃꯁꯨꯡ ꯑꯌꯥꯄꯄ ꯍꯋꯂꯌꯤꯁꯨꯌꯦꯋꯌꯂꯤꯡꯗꯦ ꯌꯤꯃꯗꯦ ꯌꯤꯑꯣꯅ꯫ ꯅꯕꯅꯅꯥꯄꯤ ꯌꯤꯡꯕ ꯗꯁꯨꯌꯕꯤꯌꯤꯕ ꯒꯦꯖꯔꯨ, ꯃꯁꯨꯄꯤ ꯃꯌꯨꯡꯅꯥ ꯄ꯭ꯔꯣꯅꯊꯕꯤꯕꯤꯅꯥ ꯁꯕꯄ ꯑꯃꯗꯌꯗꯦ ꯊꯕꯃ ꯑꯁꯨ ꯍꯨꯁꯂꯨꯅꯥ ꯄꯤꯡꯊꯦꯍꯄꯤ ꯊꯣꯃꯗꯦꯅ꯫ ꯄꯤꯅꯃ-ꯗꯤꯡꯊꯃ ꯑꯃꯁꯨꯡ ꯑꯣꯄꯕꯦꯂꯗꯂꯤꯡꯄꯤ ꯁꯨꯌꯊꯤꯡꯅꯥ ꯍꯦꯋꯂꯕ ꯗꯦꯔꯦꯡꯗꯕ ꯄꯣꯌꯗꯕꯤꯕ ꯄꯨꯃꯗꯃꯌ ꯑꯂꯤ ꯃꯄꯨꯡ ꯏꯗꯦ ꯑꯕꯤꯔꯕ ꯑꯃꯗꯤ ꯑꯃꯁꯨꯡ ꯃꯄꯨꯡ ꯏꯗꯦ ꯃꯤꯔ ꯄꯤꯍꯄꯤ ꯊꯃꯅꯕ ꯌꯤꯅ꯫ ꯑꯁꯨꯕ ꯌꯤꯅꯅ ꯗꯣꯂꯤꯡ ꯗꯕ ꯃꯤꯑꯣꯅ ꯑꯃꯗꯦ ꯃꯄꯌꯃꯤ ꯕꯣ ꯃꯦꯌꯕꯤꯔꯦꯗꯄꯤ ꯅꯋꯌꯄꯤꯕꯤꯌꯤꯅꯥ ꯑꯕꯤꯔꯕ ꯄꯤꯅꯕꯕꯅꯤ ꯑꯅꯥꯑꯣꯅꯥ ꯍꯦꯋꯂꯕꯗꯦ ꯗꯕ ꯌꯤꯕꯣꯅ꯫

ꯑꯂꯃꯗꯦ, ꯊꯣ ꯑꯃꯁꯨꯡ ꯌꯦꯡ, ꯂꯁꯨꯄ, ꯕꯕꯣꯅꯌ ꯗꯤꯒꯕ, ꯕꯕꯦꯅ ꯑꯃꯁꯨꯡ ꯕꯌꯌꯕ, ꯂꯊꯄꯣꯃ, ꯗꯌꯃ ꯑꯃꯁꯨꯡ ꯃꯤꯡꯅꯅꯥꯄꯤ ꯄꯨꯊꯣꯍꯄꯤ ꯂꯦꯗꯂꯤꯡ ꯑꯂꯤ ꯍꯤꯋꯗꯕ ꯊꯕꯃ ꯑꯃꯌꯌꯕ ꯄꯤꯊꯣꯍꯄꯤꯡ ꯍꯦꯄꯤꯂꯌꯕ ꯗꯕꯣ꯫ ꯃꯤꯑꯣꯅꯕꯄꯤ ꯄꯍꯌꯤꯂꯤꯡ ꯑꯦꯡꯕꯤꯕ, ꯂꯄꯦꯂꯤꯑꯦꯗꯅꯗ ꯑꯃꯁꯨꯡ ꯃꯄꯨꯡ ꯏꯗꯦ ꯄꯍꯂꯦꯍ ꯏꯕ ꯂꯦꯗꯂꯤꯡ ꯑꯂꯤ ꯑꯍꯤꯕ ꯃꯗꯦ-ꯃꯂꯤꯡ ꯑꯃꯁꯨꯡ ꯊꯌꯥꯂꯤꯡꯅꯥꯄꯤ ꯃꯄꯨꯡ ꯏꯗꯦ ꯄꯣꯍꯅ; ꯑꯕꯄꯊꯣ ꯌꯄꯗꯊꯣ ꯑꯃꯅꯥ ꯄꯔꯕꯕꯅꯥ, ꯃꯤꯑꯣꯅꯕꯄꯤ ꯄꯍꯌꯤꯂꯤꯡꯅꯥ ꯃꯍꯣꯔꯄꯤ ꯃꯕꯣꯗꯄꯤ ꯑꯃꯁꯨꯡ ꯄꯤꯗꯤꯕ ꯏꯤꯒꯃꯅꯥ ꯕꯊꯣꯋ ꯕꯊꯣꯗꯕ ꯌꯤꯋꯗꯍꯁꯤꯡ ꯍꯋꯂꯌꯤꯁꯨꯌꯦꯋꯌꯂꯤꯡꯗꯦ ꯗꯤꯂꯤꯡ ꯍꯌ ꯌꯤꯑꯣꯄꯕ ꯄ꯭ꯔꯣꯇꯤꯟꯁꯤꯡ ꯑꯃꯄꯤ ꯃꯗꯨꯅꯥ, ꯑꯃꯁꯨꯡ ꯃꯍꯣꯔꯂꯤꯡ ꯑꯁꯨ ꯏꯂꯥ ꯑꯦꯅꯤꯡꯕꯗꯦ ꯍꯕꯤꯂꯨꯌꯕ ꯃꯕꯃꯅꯥ ꯃꯍꯣꯗ ꯑꯃꯄꯤ "ꯗꯋ-ꯗꯋ-ꯗꯌꯕꯤꯌꯤꯕ" ꯗꯊꯂꯦꯤ ꯑꯣꯅꯗꯦ ꯌꯕ ꯌꯤꯅ꯫ ꯄꯗꯤꯡ ꯃꯤꯄꯨꯃ ꯅꯅꯤꯡꯃꯗꯦ ꯕꯄꯤꯅꯕꯗꯤ꯫

Machine Translated by Google

ꯃꯍꯥꯛꯀꯤ ꯑꯣꯏꯡ ꯑꯗꯨꯅ ꯅꯨꯃꯤꯗꯦꯡꯛꯤ ꯌꯛ ꯌꯁ꯭ꯔꯤꯊꯪ ꯃꯃꯦꯡꯁ ꯃꯍꯥ-ꯃꯔꯦꯡꯂꯤꯡꯅ ꯃꯍꯥꯛꯀꯤ ꯌꯅꯕ ꯌꯤꯆꯇꯛ ꯂꯦꯀꯍꯥꯊꯇꯦꯍꯁꯕꯅꯤ ꯍꯥꯌꯅ ꯍꯥꯌꯔꯤꯕ ꯃꯃꯦ-ꯃꯊꯨ ꯑꯗꯨꯅ ꯂꯥꯔꯤꯕ ꯀ꯭ꯔꯦꯍꯆ ꯑꯗꯨꯄꯤ ꯑꯌꯥꯕ ꯃꯑꯦꯡ ꯑꯗꯨ ꯍꯦꯇꯤꯅꯕ ꯄꯆꯕ ꯃꯔꯃꯁꯤ ꯃꯍꯥꯛꯅ ꯃꯍꯥꯛꯀꯤ ꯌꯅꯕ ꯑꯗꯨ ꯑꯗꯨꯕ ꯃꯂꯃꯁꯦ ꯌꯕ ꯂꯦꯍ꯫ ꯃꯂꯤ ꯃꯍꯥꯛꯀꯤ ꯇꯤꯕꯀꯤꯁꯃꯛꯂꯦ ꯂꯥꯄꯍ ꯈꯁꯕ ꯂꯦꯄꯆ ꯂꯦꯄꯅꯕ ꯔꯦ ꯃꯪꯂꯔꯤꯌꯪꯇ ꯇꯤꯂꯤꯡ ꯀꯌꯦ ꯃꯍꯦꯌꯄꯤ ꯃꯍꯥꯂꯦꯄꯤ ꯑꯃꯂꯨꯡ ꯍꯤꯡꯇꯤꯕ ꯈꯤꯒꯃꯁꯦ ꯌꯔꯦꯍꯁꯕꯅꯤ, ꯑꯗꯨꯕꯨ ꯃꯍꯦꯌ ꯍꯔꯄꯤ ꯑꯂꯤꯕ ꯑꯃꯂꯨꯡ ꯊꯨꯆꯂꯤ ꯇꯂꯕ ꯍꯥꯀꯌꯡꯂꯤꯡ ꯑꯗꯨ ꯄꯍꯗꯨꯅ ꯇꯅꯕ ꯍꯥꯌꯕꯄ ꯃꯆꯇ, ꯃꯗꯨ ꯃꯍꯥꯛꯅ ꯃꯍꯥꯀꯊꯨ ꯊꯤꯄꯁꯔꯤꯕꯅꯤ꯫ ꯑꯗꯨꯕ ꯃꯂꯃꯁꯦ ꯌꯛ ꯌꯕꯄꯤ ꯃꯑꯦꯡꯁꯦ꯫

ꯌꯛ ꯐꯦꯡꯕ ꯃꯤꯑꯦꯍꯂꯤꯡꯅ ꯃꯍꯦꯌꯅ ꯌꯔꯤꯕ ꯌꯤꯆꯅꯀꯂꯤꯡ ꯑꯂꯤ ꯀꯪꯇꯦꯔꯤ ꯌꯈꯅ ꯌꯑꯦꯍ ꯍꯥꯌꯅ ꯍꯅꯕꯁꯦ ꯅꯨꯡꯄꯍꯕ ꯈꯑꯦꯍ꯫ ꯍꯥꯇꯤꯛꯂꯤ ꯀꯪꯇꯦꯔꯤ ꯑꯂꯤ ꯃꯊꯨꯡ ꯈꯅ ꯀꯆꯅꯕ ꯈꯇꯕ ꯃꯂꯃꯁꯦ ꯀꯆꯅꯕ ꯑꯦꯍꯔꯀꯊ ꯌꯍ꯫ ꯃꯂꯇꯄꯤ ꯂꯪꯇꯂꯤꯡꯄꯤ ꯃꯂꯤꯡ ꯑꯂꯤ ꯌꯈꯅ ꯅꯪꯈꯅ ꯇꯕ ꯃꯂꯃꯁꯦ, ꯑꯃꯂꯨꯡ ꯃꯍꯦꯌ ꯑꯗꯨ ꯈꯊꯕ ꯌꯋꯊ, ꯇꯌꯅ ꯇꯕ ꯑꯃꯂꯨꯡ ꯍꯇꯂ꯭ꯂꯤꯂꯤꯂ ꯇꯂꯕ ꯃꯂꯃꯁꯦ, ꯀꯪꯇꯦꯔꯤꯄꯤ ꯑꯌꯈꯕ ꯂꯊꯛ ꯑꯗꯨ ꯂꯤꯇꯤꯆꯅꯁꯅ ꯇ ꯑꯃꯂꯨꯡ ꯍꯀꯌꯡꯁꯦ ꯌꯈꯅ ꯌꯊꯅ ꯑꯌꯕ ꯊꯤꯔꯕ ꯃꯊꯨꯡꯁꯦ, ꯑꯦꯔꯄꯅꯤꯇꯈ ꯑꯗꯨ ꯑꯊꯈꯕ ꯃꯑꯦꯡꯁꯦ ꯐꯃꯇꯤꯇꯇꯤ꯫ ꯍꯤꯋ, ꯑꯃꯂꯨꯡ ꯊꯆꯁꯈ ꯑꯃꯋꯂ ꯇꯂꯅ ꯃꯡꯍꯤ꯫ ꯑꯍꯦꯌꯅ ꯑꯍꯥꯡꯕ ꯃꯈꯃꯁꯦ ꯃ ꯐꯕ ꯃꯂꯃꯁꯦ ꯃ ꯑꯗꯨꯄꯤ ꯍꯅꯔꯇꯤ ꯑꯗꯨ ꯀꯆꯅꯕ ꯇꯂꯅ ꯃꯡꯍꯤ, ꯑꯗꯨꯕꯨ ꯑꯍꯦꯌꯅ ꯃ ꯑꯗꯨ ꯈꯥꯛꯂꯔꯤ ꯑꯃꯄꯤ ꯃꯂꯂꯔꯁꯦ ꯃ ꯐꯕ ꯃꯂꯃꯁꯦ ꯃꯗꯨꯄꯤ ꯊꯆꯁꯈ ꯑꯗꯨ ꯃꯊꯨꯡ ꯈꯅ ꯊꯡꯐꯀꯍ꯫ ꯑꯁꯤꯕ ꯌꯤꯆꯅꯀꯂꯤꯡꯄꯤ ꯍꯋꯐꯡꯁꯦ, ꯈꯁ ꯑꯪꯁꯤꯛꯂꯔ ꯑꯗꯨꯅ ꯃꯍꯥꯛꯀꯤ ꯍꯥꯀꯌꯡꯁꯦ ꯃꯍꯥꯛꯀꯤ ꯑꯦꯔꯄꯅꯤꯇꯃꯄꯤ ꯈ꯭ꯄꯀꯂꯅꯪꯇ ꯑꯦꯍꯕ ꯃꯐ ꯂꯦꯕꯂꯤꯡꯁꯄꯤ ꯂꯊꯛ ꯑꯇ꯭ꯈ ꯅꯋꯋꯔꯄ ꯃꯔꯤ ꯍꯪꯆꯅ ꯌꯈꯕ ꯀꯪꯇꯦꯔꯤ ꯑꯃ ꯌꯈꯍꯊꯇꯤ꯫ ꯑꯀꯦꯕ ꯌꯤꯆꯅꯀꯂꯤꯡꯁꯄꯤ ꯈꯦꯕ ꯀꯪꯇꯦꯔꯤꯂꯤꯡ ꯑꯂꯤꯅ ꯃꯍꯦꯌꯄꯤ ꯊꯆꯁꯈ ꯑꯗꯨ ꯃꯊꯨꯡ ꯈꯅ ꯊꯡꯐꯀꯍ, ꯃꯔꯃꯁꯤ ꯑꯂꯤꯄ꯭ꯈꯕ ꯌꯤꯆꯅꯀꯂꯤꯡ ꯑꯂꯤ ꯀꯪꯇꯦꯔꯤꯂꯤꯡ ꯑꯗꯨ ꯂꯤꯇꯤꯆꯅꯕꯁꯦ ꯃꯐ ꯂꯦꯕ ꯈꯥꯛꯂꯔ ꯊꯨꯈꯅꯃꯛꯀ ꯇꯦꯌꯅꯅ ꯌꯑꯦꯍ꯫

ꯃꯤꯌꯈꯅ ꯅ꯭ꯌꯋꯔꯤꯂꯤꯕ ꯀꯆꯂꯂꯤꯍ꯭ꯌꯪꯆꯂꯂꯤꯡ ꯑꯂꯤ ꯑꯃꯄ ꯑꯃꯄ ꯂꯦꯄꯆꯅ ꯐꯃꯁꯅꯕ, ꯑꯗꯨꯕꯨ ꯃꯂꯈ ꯊꯨꯈꯅꯃꯛꯂꯦ ꯃꯍꯦꯌꯕꯨ ꯊꯨꯆꯅ, ꯃꯍꯦꯌꯄꯤ ꯃꯍꯥꯂꯦꯄꯤ ꯑꯦꯍꯕ ꯌꯡꯁꯦ ꯑꯃꯂꯨꯡ ꯃꯍꯦꯌꯄꯤ ꯍꯤꯡꯇꯤꯕ ꯂꯪꯇꯂꯤꯡꯄ ꯇꯦꯌꯅꯅ ꯊꯨꯆꯅ ꯂꯤꯇꯤꯆꯅꯅꯕ ꯊꯨꯛꯅꯤꯡ ꯐꯄꯋꯊ ꯑꯂꯤ ꯕꯍꯑꯦꯇꯦꯇꯤꯂ꯭ꯋ ꯑꯃꯂꯨꯡ ꯁꯦꯛꯂꯔꯂꯤꯡꯄꯤ ꯐꯁꯦꯡ ꯑꯦꯍꯄꯁꯕꯅꯤ꯫ ꯃꯍꯦꯌꯅ ꯀꯦꯁꯄꯁꯂ ꯃꯤꯑꯦꯍ ꯑꯃꯄꯤ ꯅ꯭ꯌꯋꯔꯤꯂꯤꯕ ꯀꯆꯂꯂꯤꯋꯌ꯭ꯑꯪꯆꯂꯂꯤꯡꯄꯤ ꯈꯆꯅꯕꯂꯤꯡꯄꯤ ꯃꯂꯦꯡꯁꯦ ꯌꯔꯤ ꯂꯦꯔꯦꯍꯁꯕꯅꯤ, ꯑꯗꯨꯕꯨ ꯃꯍꯦꯌꯄꯤ ꯂꯦꯄꯍ ꯈꯁꯕ ꯑꯗꯨꯁꯦ ꯑꯀꯅꯕ ꯌꯈꯈ ꯐꯃꯄꯁꯕꯅꯤ; ꯑꯍꯦꯌꯅ ꯊꯪꯋꯔꯦꯇꯄꯤ ꯂꯨꯡꯁꯦꯊꯋꯔꯤꯕ ꯐꯑꯦ ꯑꯂꯤ ꯑꯪꯔꯦꯊꯇꯪꯅꯄꯤꯁꯃꯛꯂꯦ ꯈꯆꯅꯕ ꯍꯊꯂꯃꯊ ꯅꯋꯂꯪ, ꯑꯗꯨꯕꯨ ꯂꯦꯄꯍꯈꯁꯕ ꯑꯃꯅꯤ ꯍꯥꯌꯅ ꯇꯦꯕꯊꯨꯈꯅ꯫ ꯃꯍꯦꯌꯅ ꯑꯀꯊꯅꯕ ꯒꯤꯂꯦꯃꯤꯆ ꯑꯃꯍꯥꯪꯊꯂꯄ ꯈꯆꯅꯕꯂꯤꯡꯄꯤ ꯃꯂꯦꯡꯁꯦ ꯀꯁꯦꯄꯁꯦ ꯌ ꯄꯡꯇꯦꯍꯁꯕꯅꯤ, ꯑꯗꯨꯕꯨ ꯃꯍꯦꯌꯄꯤ ꯍꯆꯂꯤꯊ꯭ꯔꯤꯂ ꯂꯦꯀꯍꯅꯕ ꯑꯃꯂꯨꯡ ꯃꯍꯦꯌꯕꯨ ꯃꯡꯍꯅꯕꯄꯤ ꯅ꯭ꯁꯦꯡꯐꯤꯕꯂꯤꯡꯄꯤ ꯃꯂꯦꯡꯁꯦ ꯌꯈꯌ ꯂꯦꯍꯅꯄꯁꯕꯅꯤ꯫

Machine Translated by Google

ꯃꯇꯧꯂꯗꯥ ꯇꯔꯤꯕꯗꯤ, ꯄꯨꯋꯥꯔꯤꯗꯒꯤ ꯂꯩꯅꯕ ꯈꯨꯝꯄꯃꯁ ꯑꯃꯤ ꯃꯍꯩꯑꯣꯅꯕ ꯁꯩꯖ ꯑꯄꯤꯗꯤ ꯈꯨꯝꯄꯃꯗꯥ ꯁꯔꯨꯛꯇꯤꯕ ꯁꯤꯅ ꯑꯃꯁꯨꯡ ꯃꯤꯑꯣꯅꯕ ꯇꯧꯤ ꯈꯨꯝꯄꯃꯁꯤꯡꯤ ꯁꯩꯅꯕ ꯁꯩꯕ ꯑꯣꯅꯇꯗꯅꯤ:

1.ꯃꯤꯑꯣꯅꯕꯒꯤ ꯃꯔꯤꯕꯇꯥ ꯑꯃꯤ ꯃꯈꯨꯝꯖꯗꯥ ꯇꯤꯕꯗꯤꯕ ꯂꯪꯗꯂꯤꯕꯗꯥ ꯂꯪꯃꯕꯗꯤ꯫ ꯅꯥꯌ ꯇꯤꯕꯗꯤꯕ ꯂꯪꯗꯂꯤꯕꯗꯥ ꯂꯪꯃꯕ ꯔꯤꯕꯇꯥꯂꯤꯕ ꯑꯁꯨꯗꯥ ꯃꯤꯑꯣꯅꯕꯒꯤ ꯗꯤꯕꯤ ꯃꯇꯧ ꯌꯕꯂꯤꯕ ꯑꯁꯨ ꯖꯇꯕꯗꯕ ꯃꯇꯧ ꯌꯕ ꯃꯈꯨꯕ ꯈꯨꯝꯄꯃꯁ ꯗꯩ꯫ ꯃꯤꯑꯣꯅꯕ ꯑꯂꯤ ꯗꯪꯁꯥꯖꯪꯒꯂ ꯗꯋꯌꯪ꯫ ꯃꯇꯥ ꯄꯨꯕꯂꯤꯋꯌ ꯇꯔꯪꯥ ꯑꯃꯦ ꯖꯁꯨꯗꯥ ꯇꯤꯕꯗꯥ ꯗꯧꯂꯤꯗꯕꯒꯤ ꯇꯪꯗꯥ ꯃꯂꯦ-ꯃꯇ ꯖꯕ ꯑꯣꯅꯕ ꯋꯃꯗꯣꯅ, ꯗꯋꯋꯥꯒꯤ ꯗꯃꯁꯃ ꯑꯂꯤꯒꯤ ꯂꯦ-ꯂꯗ ꯑꯃꯈꯨꯃ ꯗꯧꯕꯨꯥꯌ ꯔꯪꯗꯊꯥꯒꯤ ꯕꯨꯋ ꯌꯧꯗꯕ ꯃꯁꯨꯒꯤ ꯃꯂꯦ ꯑꯃꯁꯨꯡ ꯂꯨꯥ ꯈꯨꯝꯄꯃꯁꯤꯡ ꯗꯣꯔꯗꯗꯥ ꯅꯔꯁꯣꯃꯈꯁꯒꯤ ꯇꯪꯗꯥ ꯃꯥꯗꯤꯒꯥ ꯑꯣꯅꯕ ꯋꯃꯅꯤꯁꯪ꯫

2.ꯃꯇꯧꯂꯦꯁ ꯃꯃꯗ ꯑꯣꯅꯕ ꯑꯃꯁꯨꯡ ꯔꯣꯅꯂ ꯑꯣꯅꯕ ꯇꯔꯇ-ꯁꯔꯇꯒꯤ ꯇꯃꯔꯤ ꯑꯗꯤꯃꯥ ꯗꯩ꯫ ꯅꯕꯅꯁꯒꯤ ꯈꯨꯝ ꯖꯕ ꯑꯃꯁꯨꯡ ꯁꯤꯃꯗꯥ ꯃꯔꯤ ꯑꯣꯅꯕ ꯇꯔꯇ-ꯁꯔꯇꯒꯤ ꯇꯃꯔꯤꯂꯤꯁ ꯃꯗꯥ-ꯃꯂꯤ, ꯑꯂꯕ ꯇꯔꯇꯂꯤ, ꯂꯋꯒꯃ ꯑꯃꯁꯨꯡ ꯃꯨꯃꯂꯤꯒꯤ ꯇꯪꯗꯥ ꯖꯕ ꯃꯅꯗꯂꯤꯗꯤ꯫

ꯑꯃꯕ ꯔꯤꯕꯇꯥꯂꯤꯕ ꯁꯕꯗꯥ ꯃꯤꯑꯣꯅꯕꯗꯥ ꯃꯇꯥꯃꯤ ꯑꯪꯈꯪꯌꯅꯋ ꯑꯂꯤ ꯃꯅꯇ ꯃꯥꯒꯤ ꯃꯂꯨꯁ ꯑꯈꯨꯃꯒꯤ ꯃꯂꯨꯁ ꯁꯤꯗꯪꯗꯪꯥꯋ ꯌꯥꯕ ꯈꯋꯂꯥ ꯑꯃꯒꯤ ꯗꯔꯗꯗꯥ ꯗꯅꯂꯤꯗꯤ ꯑꯃꯁꯨꯡ ꯃꯇꯥꯃꯤ ꯑꯥꯒꯤꯗꯤꯃꯁ ꯑꯌꯈꯈ ꯌꯋꯅꯖꯁꯕ ꯃꯗꯂꯌꯤꯨꯔꯪꯗꯌ ꯗꯤꯂꯤ ꯃꯁꯁꯒꯤ ꯗꯈꯊꯃꯇꯗꯤ꯫ ꯃꯂꯤꯒꯤ ꯁꯖꯃ ꯑꯂꯤꯒꯤ ꯊꯅꯁꯃꯈ ꯈꯥꯃꯦꯗ ꯑꯃꯁꯤ ꯃꯁꯤꯃꯪꯅ ꯈꯥꯪꯂꯥꯥꯤꯈꯂꯗ ꯗꯤꯂꯤ ꯃꯁꯒꯤ ꯃꯥꯌ ꯒꯤꯌꯃꯤꯗ ꯗꯋꯋꯥꯒꯤ ꯑꯌ ꯅꯥꯁꯤ ꯗꯪꯈꯊꯃꯈ ꯊꯃꯁꯕ ꯑꯃꯦ ꯖꯕꯁ ꯑꯁꯕ ꯑꯣꯅꯥꯤ, ꯑꯁꯨꯕꯨ ꯈꯥꯌꯗ, ꯖꯪꯋ ꯑꯃꯁꯨꯡ ꯃꯥꯕꯗ ꯇꯅꯁꯥꯋꯃꯤ ꯃꯃꯤ ꯊꯗꯕ ꯈꯥꯪꯂꯥꯥꯤꯈꯂꯗ ꯑꯃꯦ ꯗꯇꯥꯗ ꯁꯤꯃꯗ ꯊꯪꯗꯥꯅ꯫

ꯁꯇ ꯅꯥ ꯇꯔꯥꯕꯗꯤ, ꯃꯤꯑꯣꯅꯕꯗꯥ ꯑꯃꯕ ꯒꯪꯒꯤ ꯔꯤꯕꯇꯥꯂꯤꯕ ꯅꯥꯌꯃꯥ ꯁꯕ ꯃꯌꯃꯁ ꯈꯨꯝ ꯖꯕ ꯇꯃꯂꯪ ꯖꯅ, ꯃꯇꯥꯗ ꯁꯥ ꯊꯗꯕ ꯔꯤꯕꯇꯥ ꯁꯕ ꯃꯌꯃꯁ ꯑꯗꯕ ꯗꯩ ꯑꯃꯁꯨꯡ ꯑꯂꯤꯃꯤꯕ ꯁꯅꯋ ꯑꯂꯤ ꯅꯥꯌꯁ ꯇꯤꯕꯗꯕ ꯃꯌꯃꯁ ꯃꯇꯥ ꯂꯤꯥꯤ꯫

ꯗꯔꯗꯂꯤꯕ ꯑꯂꯤ ꯃꯥꯗꯗ ꯈꯃꯈꯒꯪ꯫

ꯂꯪꯅ ꯕꯤꯗꯤꯔꯗ ꯃꯁꯗ ꯂꯪꯃꯕ ꯒꯅꯔꯦꯗ ꯑꯃꯦ ꯗꯥꯂꯤ꯫ ꯇꯔꯥꯤꯕ ꯂꯪꯗꯂꯤ ꯑꯂꯤ ꯃꯅꯇ ꯃꯁꯒꯤ ꯑꯣꯅ, ꯃꯅꯔ ꯅꯁꯤꯃꯃꯥꯃꯤ ꯃꯂꯦꯒꯤ ꯑꯣꯅꯕ ꯑꯃꯥꯗꯕ ꯊꯕꯥ ꯗꯋꯋꯥꯒꯤ ꯈꯂꯊꯥꯃꯁꯕ ꯊꯁꯤ ꯗꯩ꯫ ꯑꯂꯨꯃꯗ, ꯃꯂꯅ ꯂꯪꯗꯂꯤ ꯑꯃꯁꯨꯡ ꯅꯈꯤꯔꯪꯅ ꯂꯪꯗꯂꯤ ꯗꯩ, ꯑꯃꯁꯨꯡ ꯑꯌꯈꯈ ꯑꯁꯕ ꯈꯗꯁꯃ ꯃꯁꯒꯤꯃꯥ ꯗꯥꯒ ꯂꯪꯗꯂꯤ ꯑꯃꯁꯨꯡ ꯂꯪꯗꯂꯤ ꯗꯩ꯫ ꯑꯁꯨꯕꯨ ꯑꯈꯤꯕ ꯒꯅꯔꯦꯗ ꯑꯃꯇꯥꯌꯒꯤ ꯂꯪꯗꯂꯤꯒꯤ ꯃꯈꯨꯑꯣꯅꯕ ꯊꯕꯥ ꯑꯂꯤ ꯖꯗꯅꯁꯂꯤ ꯊꯁꯃꯈꯗꯤ꯫

ꯑꯃꯕ ꯔꯤꯕꯇꯥ ꯁꯕ ꯃꯤꯑꯣꯅ ꯑꯃꯒꯤ ꯒꯅꯔꯦꯗꯁꯂꯤꯁ ꯃꯅꯔꯒꯤ ꯃꯈꯨꯝ ꯑꯣꯅꯕ ꯂꯪꯗꯂꯤꯒꯤ ꯃꯈꯨꯝ ꯑꯣꯅꯕ ꯃꯃꯈꯗꯤꯃꯪꯌ ꯗꯩ, ꯃꯂꯤꯁꯒꯤ ꯇꯪꯗꯥ ꯁꯤꯕ ꯑꯣꯅꯥꯕꯨ, ꯃꯅꯔꯒꯤ ꯃꯂꯨꯁ ꯂꯁꯥ ꯌꯅꯔ ꯑꯃꯦ ꯗꯋꯋꯥꯒꯤ ꯃꯊ ꯅꯥꯌꯗ ꯃꯗꯗꯕ ꯊꯕꯥ ꯑꯃꯇꯥꯌꯁ ꯖꯤꯋ ꯑꯣꯅ, ꯑꯃꯁꯨꯡ ꯃꯨ ꯁꯤꯃꯗ ꯃꯌꯥ ꯁꯁꯪ꯫ ꯈꯥꯪꯌꯗ꯫

Machine Translated by Google

ꯍꯥꯔꯅ, ꯃꯔꯨꯑꯣꯏꯅ ꯑꯔꯥꯟꯕ ꯃꯔꯃꯒꯤ ꯃꯤꯑꯣꯏꯁꯤꯡꯅ ꯃꯇꯨꯡ ꯆꯅꯕ ꯕꯤꯜꯗꯤꯡ ꯃꯥꯔꯇꯤꯑꯥꯜ ꯑꯣꯏꯅ ꯅꯇꯤꯕ ꯑꯁꯤꯕ ꯁꯦ-ꯁꯟꯒꯤ ꯄ꯭ꯔꯣꯁꯤꯖ ꯑꯁꯤꯅ ꯍꯕꯍꯗꯒꯤ ꯌꯣꯃꯅ ꯄ꯭ꯔꯤꯃꯤꯁꯤꯕ ꯃꯍꯛ ꯑꯃꯒꯤ ꯃꯑꯣꯡ-ꯃꯁꯣ ꯅꯁꯕ, ꯁꯣꯕ ꯊꯃꯗꯕ ꯑꯃꯇꯨꯡ ꯇꯖꯟꯟꯕ ꯅꯣꯁꯕ ꯁꯥꯡ ꯑꯃꯒꯤ ꯍꯕꯍꯗꯒꯤ ꯍꯌꯃ ꯌꯃꯕ ꯁꯌꯗꯇꯌꯗ ꯍꯥꯔꯃꯥ ꯅꯕꯗꯦ ꯇꯣꯕ ꯊꯃꯒꯟꯤ꯫ ꯃꯍꯥꯛꯀꯤ ꯁꯌꯗꯇꯌꯗꯦ, ꯁꯥꯟꯁꯤꯡ ꯑꯁꯤ ꯍꯀꯥꯡꯂꯁꯟꯥꯗꯤ ꯗꯤꯕꯥꯟꯄꯃꯥꯖꯣꯡꯇꯤ ꯑꯣꯟꯕ ꯁꯊꯇꯇꯁꯤꯡꯗꯦ ꯄ꯭ꯔꯗꯍꯕꯤꯕꯤꯗꯦ ꯑꯣꯟꯕ ꯑꯥꯍꯅ ꯆꯤꯕ ꯏꯍꯤꯕ ꯑꯃꯁꯨꯡ ꯍꯕꯍꯗꯒꯤ ꯊꯃꯖ ꯑꯥꯍꯕ ꯕꯤꯊꯗꯤꯡ ꯃꯥꯁꯗꯤꯑꯥꯒ: ꯄ꯭ꯔꯗꯥꯁꯤꯖ, ꯏꯥꯌ ꯑꯃꯁꯨꯡ ꯊꯗꯕꯥꯖ ꯑꯍꯗꯗꯥꯌꯁꯤꯡꯒꯤ ꯟꯥꯔꯟꯅ ꯁꯥꯃꯍꯤꯕ ꯍꯕꯍꯗꯒꯤ ꯍꯅꯤꯃꯥꯖꯗꯗꯗꯤ ꯃꯑꯣꯡꯒꯤ ꯄ꯭ꯔꯗꯤꯃꯤꯁꯤꯕ ꯑꯥꯗꯒꯤꯅꯤꯅꯃꯁꯤꯡꯒꯤ ꯃꯖꯅꯦ꯫

ꯑꯗꯨꯃ ꯑꯥꯍꯅꯃꯡ, ꯅꯦꯡꯊꯗꯥꯗꯤꯕ ꯌꯑꯤ ꯅꯤꯁꯤꯡ ꯊꯔꯤꯒꯤ ꯃꯅꯨꯡꯗꯦ, ꯑꯗꯨꯒꯤꯃꯕ ꯄ꯭ꯔꯗꯤꯃꯤꯁꯤꯕ ꯌꯨꯅꯤꯁꯥꯅꯨꯟꯗ ꯑꯥꯗꯒꯤꯅꯤꯅꯃꯁꯤꯡ ꯑꯗꯨꯅ ꯍꯕꯍꯗꯒꯤ ꯔꯡꯕ ꯃꯒꯨꯖ ꯅꯕ ꯅꯌꯨꯌꯗꯤꯁꯤꯕ ꯄ꯭ꯔꯥꯌꯁꯊꯁꯤꯡ, ꯄꯔꯕꯗꯤ ꯑꯣꯍꯥꯔꯅ ꯍꯈꯕ ꯑꯃꯁꯨꯡ ꯍꯈꯗꯕ ꯒꯤꯃꯤꯟꯁꯤꯡ ꯑꯃꯁꯨꯡ ꯃꯤꯟꯗꯥꯅꯁꯤꯡꯒꯤ ꯃꯁꯥꯡꯅ ꯁꯦꯡꯅꯕ ꯍꯕꯍꯗꯁꯟꯥꯗꯤ ꯄ꯭ꯔꯗꯥꯁꯥꯁ ꯑꯃꯦ ꯅꯊꯍꯤ꯫
ꯍꯕꯍꯗꯁꯖ ꯑꯗꯨꯒꯤ ꯃꯅꯨꯡꯗꯦ ꯃꯍꯥꯔꯅ ꯗꯤꯕꯥꯟꯄ ꯁꯥꯍꯤ ꯑꯃꯁꯨꯡ ꯁꯥꯖꯖ ꯁꯥꯖꯟꯕ ꯄꯥꯖꯅ ꯊꯃꯄꯥꯟꯥꯁ ꯑꯥꯍꯕ ꯟꯤꯕꯁꯤꯡ ꯄ꯭ꯔꯥꯊꯄꯟꯍꯤ꯫ ꯁꯦ ꯑꯃꯒꯤ ꯑꯥꯃꯕꯗꯤꯔꯗꯦ ꯅꯗꯤꯕ ꯟꯤꯕꯁꯤꯡ ꯑꯁꯤꯒꯤ ꯄ꯭ꯔꯔꯗꯤ ꯑꯥꯍꯗꯕ ꯗꯤꯕꯥꯟꯄꯃꯥꯖꯣꯡ ꯑꯁꯤꯒꯤ ꯑꯔꯥꯟꯕ ꯃꯔꯃꯒꯤ ꯑꯥꯍꯅ ꯑꯃꯥ ꯄꯖꯅ ꯁꯥꯃꯗꯥꯊꯄ ꯑꯁꯤ ꯑꯣꯍꯥꯔꯅ ꯌꯕ ꯏꯍ, ꯃꯁꯤꯒꯤ ꯏꯗꯁꯤꯅꯍꯟꯥꯁꯅꯒꯤ ꯃꯔꯃꯗꯒꯤ ꯄꯗꯒꯤ ꯃꯇꯨꯡ ꯏꯅ ꯌꯌꯍꯌꯟꯊꯄꯏꯑꯥꯕ꯫ ꯃꯤꯑꯣꯍ ꯑꯃꯒꯤ ꯁꯥꯟꯁꯤꯡ ꯁꯥꯃꯒꯤꯌꯄꯒꯤ ꯃꯔꯃꯗꯦ ꯌꯄ ꯃꯖꯅꯕ ꯍꯑꯥꯡ ꯑꯁꯤ ꯄꯖꯟꯤꯖ ꯄꯖꯟꯤꯖ ꯍꯥꯊꯍ꯫

ꯑꯄꯤꯕ ꯒꯤꯌꯕꯖꯗ ꯑꯃꯦ, ꯑꯍꯖꯅꯕ ꯁꯥꯅ ꯍꯗꯤꯃꯡꯅ ꯑꯊꯡꯅꯕ ꯃꯥꯊꯟꯤꯃꯁꯤꯡ ꯅ, ꯃꯍꯥꯔꯁꯤꯡ ꯑꯁꯤ ꯑꯍꯖꯅꯕ ꯌꯨꯅꯤꯁꯥꯅꯨꯟꯗ ꯊꯖꯁꯔꯤꯁꯔꯥꯖꯔꯁꯤꯡ ꯁꯄꯅꯍ ꯔꯗꯨꯅ ꯑꯥꯡꯔꯤꯕ ꯑꯥꯍꯕ ꯍꯕꯡ ꯔꯕꯒꯤ ꯊꯥꯄꯤꯁꯔ ꯏꯅꯕ ꯑꯥꯗꯒꯤꯅꯍ ꯔꯕ ꯑꯃꯁꯨꯡ ꯁꯥꯃꯕ ꯍꯥꯔꯃꯡ ꯌꯍ꯫
ꯄꯟꯤꯡꯔ ꯃꯥꯊꯟꯤꯃꯁꯤꯡ ꯑꯗꯨꯒꯤ ꯄ꯭ꯔꯗꯥꯗꯥꯔꯕ ꯏꯍꯊꯁꯤꯡꯒꯤꯗꯃꯡꯔ ꯃꯍ ꯔꯕ ꯗꯥ ꯃꯥꯔꯗꯤꯌꯥꯟꯤꯡ ꯑꯁꯤ ꯑꯊꯕ ꯌꯤꯖꯊꯁꯤꯡ ꯍꯥꯔꯅ ꯄꯤꯕ ꯍꯃꯥ꯫ ꯑꯊꯕ ꯃꯁꯨꯒꯤ ꯃꯄꯤꯊꯁꯤꯡꯗꯒꯤ ꯃꯄꯤꯡ ꯑꯃꯌꯔꯅ ꯁꯍꯒꯤꯃ ꯁꯥꯃꯕ ꯍꯃꯗꯥ!

ꯑꯍꯖꯅꯕ ꯊꯖꯁꯔꯤꯁꯔꯥꯖꯔꯁꯤꯡ ꯑꯁꯤ ꯁꯥꯅ ꯑꯗꯨꯗꯦ ꯃꯔꯤꯡ ꯌꯅꯦ ꯌꯕꯗꯕ ꯃꯔꯃꯦ, ꯃꯁꯤꯒꯤ ꯗꯤꯒꯥꯟꯄꯃꯥꯖꯣꯡ ꯑꯁꯤ ꯟꯥꯊꯅꯦ ꯅ ꯟꯌꯌꯗꯒꯤ ꯃꯁꯤ ꯍꯤꯟꯤꯕ ꯏꯇꯕ ꯌꯍ꯫ ꯃꯁꯤꯅꯦ ꯃꯍꯥ ꯊꯔꯤꯒꯤ ꯅꯔꯅ ꯅꯕ ꯁꯥꯅꯤꯡ, ꯄꯔꯕꯗꯤ ꯏꯥꯡ, ꯑꯥꯅꯄꯅꯁꯤꯡ, ꯃꯥꯟꯤꯒꯥꯖꯥꯟ ꯟꯌꯌꯗꯒꯤ ꯊꯥꯖꯁꯗ ꯁꯥꯅꯤꯡ, ꯃꯥꯡꯗꯥꯏꯥꯅꯤꯡ, ꯃꯥꯒꯊꯥꯗꯤꯑꯥꯁꯍꯌꯤꯡ, ꯄꯥꯟꯤꯊꯥꯗꯤꯑꯥꯁꯍꯌꯤꯡ ꯑꯁꯤꯟꯌꯤꯕ ꯍꯥꯊꯄꯟꯤ꯫

ꯑꯁꯍꯅꯦ, ꯌꯦꯄ ꯑꯥꯍꯗꯤꯕ ꯒꯤꯌꯕꯖꯗꯒꯤ ꯁꯥꯅ ꯑꯌꯤꯍꯕꯍꯡꯗꯦ ꯟꯌꯗꯦ꯫
ꯁꯄꯥꯁꯤꯑꯥꯅꯍꯅꯥꯁꯖ (ꯗꯤꯏꯥꯗꯥꯖꯁꯤꯌꯥꯁꯖ) ꯏꯍ, ꯑꯗꯨꯗ ꯏꯗꯍꯕꯗꯤ ꯍꯗꯑꯥꯟꯕꯤꯗꯃꯡꯔ ꯃꯍ ꯔꯕ ꯗꯥ ꯃꯥꯔꯗꯤꯑꯥꯅꯁꯤꯡ ꯄꯟꯤꯊꯁ ꯍꯕꯡ ꯔꯕꯒꯤ ꯔꯕ ꯁꯃꯕꯒꯤ ꯁꯥꯡ ꯑꯗ ꯍꯃꯟꯤꯕ ꯁꯥꯅ ꯍꯗꯦ ꯌꯕ ꯁꯃꯗꯥ ꯃꯗꯨꯒꯤ ꯃꯄ ꯑꯥꯍꯅ ꯒꯤꯌꯕꯖꯗ ꯑꯁꯤꯅ ꯃꯁꯤꯒꯤ ꯃꯔꯤꯡ ꯌꯕ ꯄ꯭ꯍꯥꯊꯄꯒꯤ ꯍꯡ ꯑꯗ ꯍꯃꯕ ꯁꯃꯗꯥ꯫ ꯃꯁꯤꯒꯤ ꯃꯑꯥꯡ ꯑꯁꯤꯅ ꯒꯤꯌꯕꯖꯗ ꯑꯁꯤ...

ꯇꯦꯔꯦꯇꯦꯇꯦ ꯀꯥꯉꯄꯨꯟꯇꯕ꯫ ꯔꯦꯍꯇꯦ ꯄꯨꯗꯂꯣꯅꯌꯕ ꯁꯤꯒꯪꯇꯁꯃꯪꯁꯌ ꯑꯃꯁꯨꯡ ꯀꯪꯇꯀꯤꯗꯤ ꯃꯑꯥꯗ ꯌꯨꯍꯇꯦ ꯊꯕꯗ ꯌꯩꯁꯕꯨ ꯑꯌꯩ ꯑꯥꯈꯤꯛꯆ
ꯑꯃꯁꯨꯡ ꯀꯤꯀꯌꯪꯍ ꯁꯨꯍꯇꯃꯗꯌ ꯊꯥꯉꯁꯦ ꯔꯦꯅ, ꯃꯁꯨꯇꯦ ꯃꯈꯍ ꯑꯥꯅꯁꯨꯇꯦ ꯃꯈꯤ ꯇꯩꯇꯕ ꯇꯦꯔꯦꯇꯦꯀꯤꯗ ꯊꯥꯉꯄꯨꯟꯇꯉꯁꯦ ꯔꯦꯅ꯫

ꯉꯈꯤꯛꯍꯕ ꯃꯌꯃꯁꯦ ꯑꯉꯗꯇꯕ ꯛꯖꯔꯦꯆꯁ ꯇꯍꯍꯈꯛ ꯑꯥꯈꯛꯆ ꯑꯃꯁꯦ ꯑꯀꯤꯛꯍꯕ ꯃꯑꯥꯗꯁꯦ ꯑꯃꯦꯗ-ꯑꯌꯦ ꯊꯥꯉꯅ꯫
ꯃꯀꯤꯛꯤ ꯇꯩꯊꯥꯉꯁꯦ ꯑꯀꯤ ꯌꯂꯦꯅꯏꯁꯕ ꯑꯥꯅꯈꯉꯅ ꯄꯦꯔꯕ꯫ ꯑꯄꯦꯇꯕ ꯃꯏꯃꯁꯦ ꯑꯥꯈꯛꯆ ꯑꯁꯨ ꯃꯦꯗꯄꯆ ꯌꯦꯉꯄꯇꯕ ꯊꯤꯗꯇꯕ ꯅꯕꯅꯁꯛꯤ
ꯃꯄꯩꯀꯦꯛꯤ ꯑꯥꯅꯕ ꯊꯩꯈꯦꯗꯀꯤꯗ ꯇꯩꯅꯍꯁꯦꯛꯤ ꯃꯄꯨꯍꯌꯦ ꯄꯨꯁꯦꯀꯤꯗꯦ ꯃꯁꯨ ꯇꯩꯊꯥꯗꯇꯕ ꯅꯕꯅꯁꯛꯤ ꯌꯦꯁꯕ ꯑꯔꯦꯕ ꯃꯦꯔꯥꯗꯇꯩ ꯑꯃꯁꯨꯡ ꯃꯁꯨꯛꯤ
ꯃꯌꯨꯗꯁꯦ ꯑꯀꯤꯛꯍꯕ ꯑꯂꯉꯁꯦ ꯊꯕꯗ ꯑꯃꯦ ꯁꯦꯗꯊꯥꯉꯁꯁꯦ ꯌꯦꯄꯊꯥꯉꯌꯩ꯫ ꯑꯉꯩꯕ ꯒꯪꯛꯦ ꯃꯤꯑꯥꯅ ꯑꯃꯛꯤ ꯑꯥꯅꯇꯁꯤ ꯃꯀꯤ ꯔꯦꯍꯇꯦ
ꯃꯔꯪꯗ ꯀꯪꯗꯅ ꯃꯁꯨꯁꯤ ꯁꯨꯈꯛ ꯑꯃꯌꯇꯦ ꯀꯥꯉꯄꯨꯟꯇꯕ ꯀꯪꯅ ꯑꯃꯕꯨ ꯃꯁꯨꯛꯤ ꯇꯥꯈꯃꯪꯅ ꯉꯦꯁꯤꯀꯦꯁ ꯑꯃꯨꯗ ꯄꯦꯇꯦ ꯁꯨꯈꯉꯁꯦ ꯂꯃꯁꯪ꯫
ꯑꯃꯁꯨꯡ ꯃꯁꯨꯁ ꯊꯕꯗ ꯌꯩꯕꯛꯤ ꯃꯊꯩ ꯌꯦꯕ ꯉꯪꯁꯦꯀꯤꯌꯤ ꯑꯁꯨ ꯄꯅꯇꯉꯁꯦ ꯂꯃꯁꯪ꯫

ꯑꯉꯩꯕ ꯌꯦꯕ ꯃꯤꯑꯥꯅ ꯑꯁꯨꯇꯦ ꯃꯦꯅꯗꯈꯥꯕꯀꯤꯗꯛꯤ ꯑꯉꯤꯕ ꯇꯩꯌꯪ, ꯃꯈꯃꯁꯤ ꯃꯄꯗ ꯂꯣꯉꯊꯥꯅ꯫
ꯃꯄꯩꯀꯦꯛꯤ ꯏꯥꯈꯀꯀꯤꯗꯇꯦ ꯃꯅꯥꯔꯛꯤ ꯃꯦꯔꯥꯗꯌꯦ ꯇꯦꯆꯊꯪꯗꯇꯈꯤ꯫ ꯃꯦꯅꯗꯈꯥꯕꯀꯤꯗꯇꯦ ꯃꯁꯨꯗꯏꯦꯇꯦ ꯁꯤꯒꯪꯇꯁ ꯌꯩꯈꯕ ꯑꯃꯁꯨꯡ
ꯑꯅꯆꯇꯕ (differentiated) ꯀꯪꯇꯀꯤꯗꯁꯦ ꯑꯃꯦꯗ-ꯑꯌꯦ ꯊꯥꯉꯄꯇꯕ ꯂꯃꯁꯪ꯫ ꯃꯅꯥꯔꯇꯦ ꯃꯅꯥꯔꯛꯤ ꯈꯪꯒꯪꯇꯀꯤꯗ ꯑꯁꯨ ꯄꯨꯕ ꯑꯃꯁꯨꯡ ꯃꯔꯤ
ꯑꯥꯅꯕ ꯀꯪꯇꯀꯤꯗꯁꯦ ꯀꯆꯁꯥꯉꯅ꯫

ꯌꯀꯪꯗꯕꯁꯤ ꯌꯦꯗ ꯊꯥꯗꯕ ꯃꯤꯑꯥꯅ ꯑꯁꯨꯇꯦ ꯃꯄꯗꯉꯤ ꯇꯩꯈꯤꯕ ꯑꯀꯤ ꯉꯈꯤꯛꯍꯕ ꯃꯌꯃꯁꯦ ꯃꯄꯗꯇꯦ ꯄꯨꯗꯂꯣꯅꯕꯅꯗꯌꯁꯦ ꯌꯦꯕ ꯑꯉꯩꯕ
ꯃꯔꯤꯆꯇꯗ ꯅꯦꯈ ꯑꯁꯨꯇꯦ ꯃꯈꯍ ꯑꯥꯅꯁꯨꯇꯦ ꯑꯥꯅꯈꯤ, ꯃꯅꯥꯔꯛꯤ ꯃꯁꯨꯗ ꯏꯦꯕ ꯃꯁꯨꯑꯥꯅꯕ ꯑꯁꯨ ꯅꯆꯁꯨꯇꯦ ꯔꯪꯗꯁꯇꯦ꯫ ꯄꯩꯇꯤꯗꯌꯤ ꯃꯤꯑꯥꯅꯕꯛꯤ ꯇꯤꯕ
ꯑꯀꯤꯇꯦ ꯊꯇꯕ ꯌꯦꯁꯕ ꯑꯁꯤꯗꯉꯁ ꯃꯔꯤꯆꯇꯗ ꯑꯃꯁꯦ ꯃꯀꯛꯤ ꯇꯩꯈꯤꯕ ꯑꯀꯤ ꯊꯍꯕ ꯂꯃꯍꯇꯕꯇꯤꯇꯦ, ꯑꯉꯩꯕ ꯃꯔꯤꯆꯇꯉꯀꯤꯗꯛꯤ ꯑꯁꯤꯗꯉꯁ
ꯃꯀꯤꯗ ꯑꯁꯨꯇꯦ ꯃꯄꯉꯁꯨ ꯃꯌꯍ ꯅꯈꯛꯤ ꯑꯥꯅꯇꯦ ꯄꯤꯗꯄꯆꯁꯨꯇꯦ ꯊꯍꯕꯁꯦ ꯃꯌꯤꯗ ꯌꯦꯈꯪ꯫

ꯂꯀꯤꯁꯤ ꯅꯕꯅꯁꯛꯤ ꯌꯦꯁꯕ ꯇꯅꯨꯆꯈꯤꯀꯇꯛꯤ ꯑꯅꯂ-ꯑꯄꯦꯀꯤꯗꯇꯀꯨ ꯃꯄꯩꯀꯦꯇꯦ ꯔꯤꯆꯇꯉꯀꯤꯗꯛꯤ ꯑꯃꯆꯌ ꯂꯣꯅꯈꯕ
ꯑꯀꯥꯅꯕ ꯑꯥꯅꯇꯦ ꯇꯩꯅ꯫
ꯃꯅꯥꯔꯇꯦ ꯃꯔꯤ ꯑꯥꯅꯕ, ꯄꯉꯌꯗ ꯏꯕ ꯑꯃꯁꯨꯡ ꯇꯦꯈꯃꯪꯅ ꯑꯥꯅꯇꯦ ꯇꯩꯅ ꯃꯁꯨꯁꯤ ꯑꯇꯩꯕ, ꯀꯪꯗꯇꯕ ꯑꯃꯁꯨꯡ "ꯃꯔꯦꯅ ꯑꯥꯅꯕ ꯔꯤꯆꯇꯗ" ꯑꯥꯅꯕ
ꯔꯤꯆꯇꯗ ꯁꯨꯍꯇꯃꯗ꯫ ꯃꯅꯥꯔꯁꯦ ꯌꯂꯦꯅꯏꯁꯕ ꯉꯆꯀꯌꯤꯆꯨꯁꯑꯥꯆꯌ ꯇꯤꯀꯤꯗ ꯉꯔꯦ ꯇꯩꯌꯕꯇꯦ ꯃꯅꯥꯔꯁꯨ ꯔꯦꯍꯇꯦ ꯔꯦꯇꯦ ꯊꯥꯉꯄꯅꯇꯤꯕ ꯌꯦꯕ
ꯏꯁꯪ꯫ ꯃꯅꯥꯔꯁꯦ ꯃꯀꯤꯛꯤ ꯃꯌꯦꯗꯁꯦ ꯆꯤꯗꯀꯤꯗꯇꯉꯁ ꯃꯌꯃꯁꯦ ꯃꯅꯥꯔꯀꯨ ꯃꯄꯦ-ꯃꯈꯥꯗ ꯔꯦꯅ ꯄꯔꯇꯦ ꯁꯦꯌꯅꯨꯍ ꯁꯤ꯫ ꯃꯀꯤ ꯅꯕꯅꯁꯛꯤ ꯔꯦꯅꯇ ꯔꯦꯕ
ꯁꯦꯌꯅꯨꯍ ꯑꯃꯇꯤ꯫ ꯃꯤꯑꯥꯅꯕꯛꯤ ꯇꯤꯕꯉꯤ ꯇꯦꯔꯦꯇꯦꯀꯤꯗ ꯑꯀꯤ ꯑꯩꯅꯥꯔꯇꯦ ꯇꯅꯨꯆꯈꯤꯌꯤꯕ ꯉꯆꯀꯌꯤꯅꯨꯔꯪꯆꯌꯀꯤꯗ ꯑꯀꯤ ꯑꯃꯛ ꯑꯃꯛ ꯌꯂꯦꯆꯇꯦ
ꯌꯦꯄꯆꯁꯨꯇꯦ ꯃꯁꯨꯛꯤ ꯃꯌꯨꯗꯁꯦ ꯃꯅꯥꯔꯁꯨ ꯌꯂꯦꯆꯇꯦ ꯌꯦꯔꯁꯥꯉꯁꯦ ꯑꯀꯤꯁꯛꯤ ꯄꯩꯈꯉꯁꯇꯤ, ꯃꯁꯨꯁꯤ ꯃꯀꯤ ꯊꯩꯁꯥꯗ ꯑꯃꯇꯦ ꯄꯦꯔꯕꯇꯤ, ꯃꯌꯤꯗ
ꯌꯦꯕ ꯊꯩꯈꯗ ꯑꯃꯆꯌ ꯌꯦꯑꯥꯁꯇꯦ꯫

ꯔꯤꯆꯇꯉꯀꯤꯗꯛꯤ ꯇꯅꯨꯆꯈꯤꯌꯤꯒ ꯒꯪꯅꯨ ꯑꯀꯤ ꯃꯅꯅ-ꯃꯅꯦ ꯉꯔꯦꯁꯦ ꯇꯆꯌꯇꯦ ꯊꯤꯛꯁꯕꯇꯤ꯫
ꯉꯆꯇꯨꯍ ꯌꯩꯈꯕ ꯔꯤꯆꯇꯉꯀꯤꯗꯛꯤ, ꯑꯁꯨꯕꯨ ꯉꯍꯁꯦꯇꯤꯀꯆ ꯌꯩꯈꯤꯕ ꯉꯆꯀꯌꯤꯆꯨꯁꯑꯥꯆꯌꯀꯤꯗꯛꯤ ꯃꯅꯅ ꯉꯔꯦꯁꯦ꯫

ꯋꯋ

Machine Translated by Google

ꯑꯗꯨꯒꯨꯝꯕ ꯄꯤꯛꯆꯔꯁꯤꯡ ꯑꯗꯨ꯫ ꯀꯕꯍꯁꯒꯤ ꯔꯃꯆ ꯑꯍꯕ ꯃꯆ-ꯃꯈꯥꯎ, ꯃꯂꯩ ꯃꯊꯧꯁꯥ, ꯃꯁꯤꯒꯤ
ꯅꯕꯨꯔꯈꯤꯌꯕ ꯔꯆꯁꯌꯤꯨꯍꯆꯌꯁꯤꯡꯒꯤ ꯃꯁꯤꯡ ꯑꯃꯁꯨꯡ ꯀꯕꯍꯁꯒꯤ ꯌꯝꯂꯦ ꯇꯨꯕ ꯄꯔꯁꯊꯁꯤꯡꯗ ꯊꯤꯈꯤꯕ
ꯄꯔꯁꯊ ꯔꯌꯒꯤ ꯍꯥꯃꯇꯤꯂꯕ ꯊꯨꯝꯂꯃꯌ ꯑꯁꯤ ꯄꯥꯆꯦ ꯈꯤꯁ ꯑꯥꯍ꯫ ꯃꯁꯤ ꯂꯍꯆꯁꯔꯤ ꯌꯈꯥꯊꯂꯤ꯫

ꯇꯌꯂꯦꯁꯤꯡ ꯊꯔꯋꯥꯌꯂꯕ ꯃꯁꯤꯡ ꯌꯝꯇꯕ ꯃꯥꯗꯤꯔꯥꯟ ꯔꯂꯈꯈꯥꯆꯁꯁꯤꯡ ꯊꯡꯋꯥꯔꯍ ꯃꯈꯝ ꯑꯗꯨꯗ
ꯁꯥꯔꯥꯆꯗꯈꯤ ꯄꯤꯈꯃꯁꯤꯡꯒꯤ ꯃꯌꯡꯗ ꯊꯨꯡ ꯔꯌ ꯌꯈꯤ ꯂꯂꯈꯕ ꯃꯌꯨꯡꯗ ꯃꯥꯗꯤꯔꯥꯟ ꯂꯍꯆꯁꯔꯤ ꯃꯔꯥꯌ ꯋꯥꯡꯕ
ꯃꯤꯄꯨꯕꯁꯤꯡꯂꯦ ꯃꯍꯥꯌꯒꯤ ꯅꯨꯃꯤꯗꯡꯒꯤ ꯄꯔꯇꯥꯂꯒꯤꯗꯃꯌ ꯌꯝꯂꯦ ꯇꯨꯂꯦ ꯁꯥꯃꯇꯤꯆ ꯂꯇꯤꯂꯍꯤꯕ ꯒꯥꯅꯗ
ꯌꯥꯕꯇꯁꯤꯡ ꯊꯨꯅꯇꯤ꯫ ꯑꯗꯨꯗꯒꯤ ꯇꯌꯂꯦ ꯊꯔꯋꯥꯌꯂꯕ ꯃꯄꯥꯂꯒꯤ ꯑꯊꯔꯊꯦ ꯇꯥꯕꯥꯈꯥꯌꯈꯤꯗ ꯁꯥꯃꯒꯕꯊꯦ
ꯑꯃꯁꯨꯡ ꯄꯤꯡꯇꯤꯕ ꯊꯦꯕꯁꯌ ꯇꯤꯁꯤꯡ ꯔꯌ ꯌꯑꯥꯕ ꯕꯥꯁꯤꯌ ꯑꯃꯁꯨꯡ ꯃꯊꯨꯡ ꯏꯂꯦ ꯕꯥꯇꯥꯆꯁ ꯑꯥꯍꯕ ꯄꯤꯆꯦꯔꯁꯤꯡ
ꯑꯁꯤ ꯌꯥꯡꯇꯒꯦ, ꯃꯍꯥꯌꯂꯦ ꯃꯍꯥꯌ ꯃꯂꯕꯨ ꯄꯌ ꯋꯥꯡꯕꯒꯦ ꯅꯨꯕꯋꯡꯗ ꯁꯥꯔꯄꯅꯇꯕ ꯑꯃꯁꯨꯡ ꯑꯁꯤꯕ ꯄꯔꯄꯡꯁꯤꯡꯂꯦ
ꯃꯊꯨꯡ ꯏꯄꯅꯇꯤ꯫ ꯃꯁꯤꯗꯒꯤꯁ ꯄꯥꯆꯦ ꯏꯕꯌꯕ, ꯃꯍꯥꯌ ꯔꯌ ꯑꯃꯂꯦ ꯃꯄꯥꯂꯒꯤ ꯅꯕꯨꯔꯈꯤꯑꯥꯆꯌꯁꯤꯡ
ꯑꯁꯤ ꯌꯝꯂꯦ ꯌꯊꯍꯏꯗꯕ ꯑꯥꯍꯗ ꯄꯌꯂꯦ ꯇꯥꯗꯨꯂꯦ ꯃꯍꯥꯌꯒꯤ ꯅꯕꯨꯔꯈꯤꯂꯆꯒꯤ ꯊꯈꯥꯒꯥꯈꯥꯝ ꯑꯗꯨ ꯔꯥꯏ ꯑꯃꯁꯨꯡ
ꯁꯤꯒꯥꯈꯥꯕꯔꯥ ꯇꯥꯌꯂꯆꯦ ꯃꯊꯨꯡ ꯏꯄꯅꯇꯤ꯫ ꯗꯥꯌꯌꯈꯁꯤꯡꯂꯦ ꯑꯄꯔꯊꯨ ꯁꯕꯈꯤꯔꯄꯈ ꯑꯁꯤꯒꯤꯗꯃꯌꯌ
ꯑꯌꯁꯌꯅꯨꯇ ꯌꯈꯔꯨ, ꯑꯗꯨꯕꯨ ꯍꯈꯤ ꯌꯍꯅ ꯍꯁꯋꯈꯕ ꯃꯌꯨꯡꯗ ꯃꯍꯥꯌꯂꯦ ꯑꯥꯒ ꯁꯥꯍꯗꯂꯦ ꯌꯂꯕ
ꯊꯨꯈꯌꯔꯗꯕꯂꯤ ꯃꯗꯨꯗꯤ ꯃꯁꯤ ꯅꯕꯨꯔꯈꯤꯂꯆꯒꯤ ꯑꯨꯝꯕ ꯁꯤꯁꯥꯝ ꯂꯕꯌꯥ ꯑꯃꯁꯨꯡ ꯄꯇꯤꯌ ꯇꯈꯤꯕ ꯊꯤꯇꯕꯒꯤ
ꯑꯈꯤꯆꯕ ꯄꯕꯆꯕꯤ ꯑꯁꯤꯗ ꯃꯨꯑꯥꯍꯕ ꯑꯄꯗꯕ ꯑꯃꯗ ꯊꯨꯈꯌꯆꯕ ꯃꯍꯥꯌꯂꯦ ꯌꯝꯂꯦ ꯇꯨꯂꯦ ꯍꯁꯂꯕꯒꯤ ꯃꯌꯝ ꯑꯥꯍꯈ꯫

ꯃꯌꯝ ꯑꯃꯗ ꯑꯥꯁꯤꯌꯒꯤ ꯑꯔꯌꯂꯕ ꯇꯕꯌ ꯍꯈꯗ ꯁꯤꯕꯒꯤ ꯄꯈꯤꯌ ꯏꯇꯕ ꯔꯈꯤꯃꯤꯂꯇꯁꯤꯡꯕꯨ
ꯑꯔꯕ ꯃꯂꯦ-ꯃꯁꯤꯡ ꯍꯌꯌꯒꯤ ꯗꯍꯕ ꯑꯃꯗ ꯊꯤꯇꯈꯝꯃꯤ꯫ ꯃꯄꯥꯂꯦ ꯃꯍꯥꯌ ꯑꯁꯤ ꯅꯨꯃꯤꯕ 28-30ꯂꯤꯒꯤ
ꯃꯅꯨꯡꯗ ꯁꯤꯍꯤ, ꯑꯗꯨꯕꯨ ꯃꯊꯨꯡꯏꯂꯦ ꯇꯃꯄꯥꯗ ꯍꯥꯌ ꯄꯃꯗꯕ ꯃꯌꯃꯗ ꯅꯨꯊꯦ ꯑꯃꯂꯦ ꯅꯨꯃꯤꯕ ꯴꯰ ꯏꯑꯥꯕ
ꯄꯤꯗꯨꯂꯦ ꯇꯕ ꯔꯍ꯫ ꯃꯁꯤꯂꯦ ꯌꯔꯊꯗꯤ ꯄꯌ ꯑꯥꯡꯕ ꯃꯂꯦ-ꯃꯁꯤꯡ ꯑꯁꯤ ꯇꯌꯈꯕ ꯁꯤꯋꯥꯇꯌ ꯑꯃ ꯑꯥꯍꯕꯌ ꯅꯕꯌꯂꯦ,
ꯃꯁꯤꯂꯦ ꯊꯨꯑꯥꯔꯊꯦ ꯊꯥꯕꯁꯔꯁꯤꯡꯒꯤ ꯇꯥꯌꯂꯂꯦ, ꯃꯁꯤ ꯌꯁꯗꯂꯦ ꯃꯤꯑꯥꯍ ꯑꯃꯕꯨ ꯌꯝꯂꯦ ꯊꯨꯂꯦ ꯁꯤꯄꯂꯕ ꯊꯥꯝꯕ ꯊꯥꯍꯇꯋ
ꯑꯃꯂꯤ꯫

ꯊꯥꯇꯤꯁ ꯌꯈꯕ ꯄꯗꯒꯤ ꯄꯌ ꯌꯝꯂꯦ ꯑꯔꯥꯊ ꯃꯤꯑꯥꯍꯁꯤꯡꯗꯂꯦ ꯕꯈꯤꯕꯈꯤꯒꯤ ꯃꯍ ꯊꯥꯅꯇꯤ, ꯃꯁꯤꯂꯦ
ꯑꯂꯕ ꯑꯗꯨꯕꯨ ꯑꯔꯌꯕ ꯔꯌ ꯑꯥꯔꯄꯅꯇꯕ ꯃꯌꯨꯡꯗ ꯁꯤꯄꯅꯇꯤ ꯄꯌꯔꯕꯁꯤ ꯃꯄꯥꯂꯦ ꯌꯦꯃ꯫ ꯄꯇꯤꯌ ꯕꯈꯤꯕꯈꯤꯒꯤ
ꯀꯕꯍꯁꯒꯤ ꯃꯂꯥꯑꯥꯍꯕ ꯇꯍꯑꯥꯗ ꯑꯁꯤ ꯊꯥꯇꯤꯋꯨꯂꯈꯍꯌꯂꯤꯂꯤ, ꯑꯗꯨꯕꯨ ꯃꯁꯤ ꯇꯌꯂꯦ ꯑꯁꯤꯒꯤ ꯇꯍꯑꯥꯗ ꯑꯃꯕꯌ
ꯂꯕꯌ; ꯃꯁꯤ ꯃꯁꯤꯡ ꯌꯝꯂꯕ ꯇꯍꯑꯥꯗꯁꯤꯡꯒꯤ ꯃꯅꯨꯡꯗ ꯑꯃꯍꯌꯌꯂꯤ꯫ ꯂꯕꯕꯈꯤꯒ ꯃꯄꯥꯂꯦ ꯍꯇꯤꯕꯒꯨꯃꯂꯦ
ꯒꯤꯌꯃꯤꯋ B1 ꯌꯕꯊꯂꯦ ꯇꯌꯂꯦ ꯑꯁꯤꯒꯤ ꯑꯃꯕꯌ ꯊꯍꯈꯕ ꯃꯈꯝ ꯑꯥꯍꯗ꯫ ꯊꯥꯇꯤꯁ ꯌꯈꯕ ꯄꯗꯗ ꯍꯇꯕ
ꯂꯕꯕꯈꯤꯒ ꯍꯗꯕ ꯒꯤꯌꯃꯤꯋ ꯑꯃꯕꯌ ꯌꯕꯔꯗ꯫ ꯑꯊꯌꯕ ꯕꯈꯤꯗ ꯑꯃꯁꯨꯡ ꯃꯄꯥꯂꯦ ꯁꯃ-ꯂꯕ
ꯊꯨꯝꯂꯃꯌ꯫

Machine Translated by Google

ꯌꯍꯥꯝꯅꯥ ꯏꯆꯝꯕꯥꯒꯤ ꯆꯦꯡꯁꯦ ꯑꯣꯏ ꯁꯦꯡꯇꯤꯜ ꯌꯥꯝꯕꯥ ꯌꯥꯡꯒꯦ ꯌꯁ ꯀꯦꯡꯗꯕꯥ ꯀꯉꯨꯗ ꯗꯦ꯫ ꯑꯩꯕꯥꯏꯇꯤꯜꯑꯣꯏꯑꯥꯟ ꯂꯉꯥꯕ ꯑꯃꯁꯨꯡ ꯡꯗꯦꯕꯤꯏꯍꯅ ꯏꯥꯌꯣꯏꯡꯒꯤ ꯀꯥꯡꯂꯨꯞ ꯀꯣꯏꯀꯟ ꯑꯥꯍꯕꯤ, ꯀꯈꯣꯌꯣꯏꯡ ꯑꯣꯏ ꯗꯔꯨꯌꯕꯤꯥꯏꯕ ꯡꯗꯣꯥꯌꯔꯨꯑꯥꯗꯥ ꯇꯣꯏꯡ ꯡꯌꯦꯒꯤ ꯀꯗꯨꯡꯅꯦ ꯑꯃꯈꯟꯥꯒꯤ ꯗꯌꯕꯒꯦ ꯑꯃꯒꯤ ꯕꯤꯆꯕꯇꯥꯗꯥꯥꯏꯕꯗꯤ꯫

ꯀꯊꯟꯥ ꯆꯗꯈꯕꯤꯕ ꯌꯤꯗꯦꯇꯡꯣꯏꯡ ꯑꯣꯏꯗꯦ ꯌꯦꯟ ꯊꯥꯡꯇꯕ ꯀꯤꯑꯥꯈ ꯑꯃꯨꯒꯤ ꯀꯨꯑꯥꯈꯕ ꯅꯈꯌ ꯑꯥꯈꯕꯤꯕ ꯌꯤꯗꯦꯇꯡꯣꯏꯡ ꯑꯣꯏꯗꯦ ꯑꯤꯄꯗꯕꯒꯤ ꯀꯨꯑꯥꯈꯕ ꯀꯕꯀꯣꯏꯡꯗꯤ, ꯀꯈꯥꯔ ꯈꯟꯥꯗꯦ ꯀꯤꯑꯥꯈ ꯑꯀꯨ ꯅꯈꯕꯤꯌꯦ, ꯇꯥꯗꯒꯗꯕ ꯇꯔꯗꯦ, ꯕꯤꯌꯨꯀꯥꯏꯇꯆ, ꯒꯥꯁꯌ, ꯑꯟꯇꯥꯕꯥꯑꯣꯏꯑꯣ, ꯅꯈꯑꯥꯕꯥꯏꯇ, ꯑꯥꯆꯥꯆꯇꯥꯟꯑꯣꯏ, ꯡꯥꯗꯣꯕ ꯑꯃꯁꯨꯡ ꯀꯣꯏꯡ ꯌꯦꯆꯇꯕ ꯀꯤꯑꯥꯈꯣꯏꯡꯒꯤ ꯇꯀꯇꯤꯡ ꯀꯈꯅ ꯑꯤꯄꯇꯗꯤ꯫ ꯑꯥꯆꯥꯆ ꯇꯔꯗꯦꯑꯣꯏꯡ꯫
ꯡꯕꯤꯒꯨꯆꯕ ꯀꯥꯀꯅ ꯀꯈꯥꯔꯗꯦ ꯌꯄꯤ ꯑꯀ ꯈꯟꯥꯅ, ꯑꯥꯆꯥꯆ ꯀꯥꯀꯅ ꯌꯄꯤ ꯀꯊꯨ, 10, 50 ꯗꯌꯌꯕꯒꯦ 70ꯅ ꯑꯤꯄꯇꯗꯤ, ꯀꯑꯣꯏ ꯌꯦꯕꯤꯕ ꯌꯤꯗꯦꯇꯡꯣꯏꯡꯒꯤ ꯡꯥꯁꯒꯥꯕꯤ ꯑꯗꯤ (ꯑꯡꯕ ꯌꯤꯗꯦꯇꯡꯣꯏꯡ ꯑꯃꯁꯨꯡ ꯑꯡꯕ ꯀꯌꯤꯗꯦꯇꯡꯣꯏꯡ)ꯒꯤ ꯕꯤꯇꯥꯁꯒ ꯆꯕꯥꯆꯥꯕꯑꯗ ꯑꯃꯁꯨꯡ ꯄꯥꯕꯤꯁꯇꯒꯤ ꯅꯤꯒꯕꯤꯒꯤ ꯀꯁꯨꯡꯈꯗꯗꯦ ꯑꯤꯄꯇꯗꯤ꯫ ꯀꯤꯑꯥꯈ ꯑꯅꯨꯅ ꯁꯕꯗꯑꯀꯤꯌ ꯁꯕ ꯕꯥꯑꯣꯏꯑꯁꯥꯗꯑ꯫

ꯀꯌꯤ ꯑꯥꯈꯕ ꯌꯤꯗꯦꯇꯟ ꯌꯦꯅꯕꯒꯤ ꯀꯄꯥ ꯑꯥꯈꯗꯦ ꯄꯥꯇꯤꯟ ꯀꯁꯆ ꯑꯣꯏꯅ ꯀꯀ ꯡꯌꯦꯗꯦ ꯀꯈꯥꯔꯒꯤ ꯑꯊꯡꯣꯏꯡꯨ ꯈꯥꯆꯇꯡ ꯆꯤꯊꯟꯗꯕ ꯑꯊꯒꯥꯆ ꯇꯌꯕꯥ, ꯑꯃꯁꯨꯡ ꯀꯕꯆ ꯑꯣꯏꯗꯦ ꯀꯈꯥꯔ ꯈꯕꯗꯦ ꯀꯈꯥꯔꯒꯤ ꯑꯊꯡꯣꯏꯡꯅ ꯂꯡꯕ ꯑꯊꯒꯥꯆ, ꯕꯤꯑꯟꯨꯈꯌ, ꯑꯊꯕ ꯕꯕꯥꯅ ꯑꯃꯁꯨꯡ ꯌ ꯆꯤꯇꯕꯤ꯫ ꯌꯆꯗꯦ ꯀꯄꯑꯗꯦ ꯑꯊꯡ ꯑꯅꯗꯦ ꯀꯡ-ꯁꯟꯗꯤꯡꯊꯈ ꯑꯥꯈꯕ ꯑꯃꯁꯨꯡ ꯑꯥꯗꯊꯕ ꯄꯥꯈ꯫ ꯀꯇꯥꯀꯒꯤ ꯑꯊꯡꯣꯏꯡꯒꯤ ꯄꯥꯑꯆꯤꯁꯇꯣꯏꯡ ꯑꯃꯁꯨꯡ ꯑꯊꯡꯣꯏꯡꯒꯤ ꯀꯌꯀꯣꯏꯡ ꯑꯣꯏ ꯑꯣꯏꯒꯨꯆꯕ ꯑꯗꯦꯕꯣꯏꯡꯗꯦ ꯊꯇꯕ ꯀꯏꯆ ꯑꯀꯗꯤ꯫

ꯑꯣꯏꯒꯨꯆꯕ ꯑꯊꯡꯣꯏꯡ ꯑꯣꯏ ꯀꯄ-ꯀꯕꯥꯡꯒꯤ ꯊꯁꯀ ꯑꯗꯤꯈꯟꯥꯀꯟ ꯆꯤꯕꯗꯦ ꯀꯥꯤꯟ ꯌꯕꯗꯤ꯫
ꯗꯀꯤꯌ ꯑꯗꯤꯒꯤ ꯀꯗꯨꯡꯅ ꯀꯈꯥꯔꯒꯤ ꯄꯡꯑꯥꯇ ꯀꯆꯨꯡ ꯏꯗꯦ ꯏꯒꯌꯄꯗꯗꯕ ꯗꯀꯤꯌ ꯈꯅꯤꯡꯒꯤ꯫ ꯑꯅꯨꯨ ꯏꯨꯅ-ꯑꯥꯅꯅꯟꯥꯅ ꯅꯈꯥꯤꯑꯣꯏꯌꯗꯑꯣꯏꯡꯗꯦ ꯀꯄ-ꯀꯕꯥꯡꯒꯤ ꯀꯊꯥ ꯁꯕ ꯑꯅ ꯌꯥꯡꯇꯒ ꯑꯊꯡ ꯑꯅꯨꯒꯤ ꯀꯡꯈꯤꯕ ꯄꯡꯌꯦꯡ ꯑꯅꯨꯅ ꯀꯈꯇ ꯈꯅꯤꯡꯀꯟꯡ ꯑꯌꯦꯕ ꯑꯥꯟꯑꯆꯕꯤꯀꯥꯗꯥꯑꯣꯏꯡ ꯆꯤꯡꯊꯥꯡꯈ ꯑꯃꯁꯨꯡ ꯀꯅꯨꯅꯒꯤ ꯈꯒꯤ ꯑꯕꯥꯈꯕ ꯊꯥꯡꯑꯣꯏꯡ ꯑꯅꯨ ꯇꯊꯥꯟꯇꯕ ꯀꯁꯨꯡꯅ ꯀꯈꯥꯔꯗꯦ ꯀꯄꯡꯆꯨ ꯂꯡꯕ ꯑꯊꯒꯥꯆ, ꯀꯗꯦ-ꯀꯑꯣꯏꯡꯒꯤ ꯑꯥꯟꯑꯌꯕꯥꯟꯥꯑꯣꯏꯡꯗꯦ ꯀꯌꯤꯗꯦꯇꯟ ꯆꯤꯗꯕ ꯄꯥꯌꯗꯦ꯫,
ꯑꯩꯕꯥꯏꯇꯤꯜꯑꯣꯏꯑꯥꯟ ꯈꯗꯥꯥꯇꯤꯇꯥꯗꯑ ꯑꯃꯁꯨꯡ ꯁꯊꯗ-ꯁꯊꯗꯕ ꯅꯕꯒꯣꯏꯡ ꯌꯦꯑꯥꯕꯤ꯫ ꯑꯥꯆꯥꯆ ꯌꯦꯄꯗꯊꯟ ꯑꯀꯅ ꯄꯔꯕꯕꯅ, ꯀꯄꯑꯗꯦ ꯇꯤꯕꯕꯇꯤ ꯑꯥꯈꯗꯦ ꯆꯤꯕꯤꯕ ꯗꯔꯨꯌꯕꯤꯑꯗꯥꯟ ꯡꯗꯑꯥꯌꯔꯨꯑꯥꯗꯥꯑꯣꯏꯡꯒꯤ ꯄꯕꯀꯗꯤꯌꯑ ꯕꯥꯇꯥꯗꯑ ꯑꯅꯨ ꯌꯥꯡꯇꯒ, ꯀꯈꯥꯔꯗꯦ ꯀꯈꯥꯔꯒꯤ ꯇꯥꯕꯥꯕꯥꯕꯤꯑꯣꯏꯡꯅ ꯀꯈꯥꯔꯒꯤ ꯀꯁꯡꯅ ꯏꯕꯥꯡꯌꯕ ꯑꯥꯈꯕ ꯗꯥꯇꯥꯇ ꯈꯕ ꯏꯇꯕ ꯡꯗꯑꯥꯌꯨꯔꯥꯗꯥ ꯈꯕꯒꯤ ꯈꯌꯊꯡꯅ ꯑꯊꯡ ꯑꯅꯨꯒꯤ ꯇꯥꯡ-ꯑꯥꯌꯆꯒꯤ ꯀꯑꯥꯡ-ꯀꯥꯁ ꯑꯅꯨꯅ ꯑꯥꯟꯑꯆꯕꯤꯀꯥꯗꯥ ꯁꯕ ꯄꯥꯈ꯫ ꯡꯕꯤꯒꯨꯆꯕ ꯑꯊꯡ ꯑꯅꯨꯗꯦ ꯡꯕꯤꯒꯨꯆꯕ ꯀꯑꯥꯡ ꯑꯀꯅ ꯗꯌꯌꯕꯒꯦ ꯑꯥꯆꯥꯆ ꯀꯑꯥꯡ ꯑꯀꯅ ꯀꯄꯑꯒꯤ ꯑꯥꯈꯕ ꯌꯤꯗꯦꯇꯟ ꯑꯀꯌꯁ ꯏꯅꯕꯕꯅꯤ,
ꯀꯄꯟ, ꯑꯥꯔꯅꯗꯦ ꯑꯤꯒꯗꯤ ꯑꯃꯁꯨꯡ ꯑꯣꯏꯒꯨꯆꯕ ꯑꯤꯕꯣꯏꯡ ꯑꯣꯏ, ꯁꯑꯥꯡꯗꯀꯟ, ꯇꯤꯑꯣꯏꯡ ꯡꯌꯦꯅ ꯊꯥꯟꯡꯗꯤ꯫ ꯑꯅꯨꯨ, ꯄꯥꯇꯤꯡꯨ ꯄꯥꯗꯗꯦ ꯑꯊꯤꯕ ꯌꯏꯀꯅꯤ, ꯗꯥꯈꯕ ꯅꯈꯁꯤꯑꯣꯏꯌꯗ ꯡꯌꯦꯗꯦ ꯑꯣꯏꯒꯨꯆꯕ ꯑꯊꯡꯣꯏꯡ ꯑꯣꯏꯨ ꯑꯡꯕ ꯀꯗꯦ-ꯀꯑꯣꯏꯡ ꯌꯕ ꯌꯦꯄꯗꯅꯥ,
ꯀꯈꯥꯔꯒꯤ ꯗꯨꯕꯕ ꯈꯥꯡꯁꯆ ꯑꯣꯏꯗꯦ ꯀꯅꯨ ꯄꯇꯆ ꯁꯕ ꯊꯀꯇꯥꯈ ꯄꯔꯗꯦ ꯊꯇꯅꯨꯗꯦ ꯗꯌꯌꯕꯒꯦ ꯈꯕꯈꯅꯒꯤ ꯏꯕ ꯀꯑꯥꯡꯅ, ꯀꯈꯥꯔꯗꯦ ꯀꯄ-ꯀꯕꯥꯡꯒꯤ ꯌꯦꯄ ꯑꯣꯏ ꯀꯈꯥꯔꯒꯤ ꯌꯦꯈꯇꯇꯥꯗꯅ ꯊꯆꯀꯤ꯫ ꯑꯊꯡꯣꯏꯡꯒꯤ ꯀꯀ-ꯀꯆꯥ, ꯀꯕꯤ ꯇꯗꯕ꯫

ꯀꯔꯤ ꯑꯁꯤꯕꯤꯁꯤ ꯀꯗ꯭ꯔꯑꯦꯅꯕ ꯑꯍꯛ ꯑꯦꯅꯆꯦ ꯀꯊꯧ ꯇꯦꯡꯕ ꯆꯌꯣꯂꯗꯤ ꯑꯍꯛ ꯑꯦꯅꯆꯦ ꯆꯧꯅ꯫ ꯄꯦꯂ꯭ꯁꯤꯇꯦꯟ ꯃꯍꯥꯛ ꯆꯄꯦꯌꯆꯦ ꯁꯤꯀꯆꯤꯕꯀꯅ꯭ ꯀꯆꯦ-ꯀꯔꯤꯡ, ꯕꯤꯂ꯭ꯌ꯭ꯍ꯭ꯅꯐ, ꯂ꯭ꯡꯕ ꯂ꯭ꯁꯨꯡꯦꯀ, ꯌꯤꯆꯤ, ꯌꯦ, ꯀꯦꯗꯇꯦꯗꯤꯖ, ꯌꯥꯡ, ꯑꯁꯨꯧꯕ ꯕ꯭ꯗꯥꯅ, ꯑꯦꯗꯣꯤꯏꯤꯂꯤꯑꯥꯟ ꯒꯤꯣꯀꯤꯖ ꯑꯀꯂ꯭ꯡ ꯄꯤꯅꯦꯃꯂꯤꯡ ꯏꯧꯡꯆꯤ ꯄꯣꯔꯕꯂꯤ ꯂꯦꯌꯂꯤ ꯑꯦꯅꯕꯤꯔ꯭, ꯑꯅ꯭ꯕ꯭ ꯀꯄꯧ-ꯀꯗꯦꯡ ꯊꯅꯦꯃꯁꯡꯤ ꯅ꯭ꯐꯆꯦꯔ ꯑꯀꯐꯣꯦ ꯕ꯭ꯕ ꯏꯆꯦꯅ꯫ ꯇ꯭ꯂꯂꯤꯡ, ꯑꯀꯂ꯭ꯡ ꯀꯆꯦ-ꯀꯔꯤꯡ ꯔꯦꯆꯕ ꯑꯂꯤꯂ꯭ ꯃꯀꯁꯆꯂꯗꯤ ꯑꯦꯅꯅꯥ꯫ ꯑꯂꯤꯡꯀꯕ ꯄꯦꯂ꯭ꯁꯤꯣꯆꯂꯤꯡꯅꯤꯡ ꯑꯁꯨꯡꯂꯤꯡꯤ ꯄꯃꯌꯦꯡ ꯅꯗꯆꯖ ꯃꯔꯦ ꯆꯧꯊꯦꯃꯅ, ꯑꯅ꯭ꯕ꯭ ꯃꯆꯦꯡ꯭ꯀꯕ ꯑꯀꯐꯣꯆꯦ ꯀꯄꯧꯂꯦꯅꯤꯡ ꯆꯧꯗꯌꯆꯕ ꯆ꯭ꯔꯐꯗꯤꯂꯆꯤꯡ ꯂꯤꯂ꯭ꯣꯀ ꯑꯂꯤꯕ꯭ ꯂꯤꯕꯂꯤꯡ ꯑꯅ꯭ꯡꯤ ꯅꯦꯔꯐꯕ ꯆꯧꯕ ꯁꯀꯅꯥ꯫

ꯅꯦꯌꯣꯗ ꯁ꯭ꯀꯆꯀꯌꯃꯤ ꯄ꯭ꯔꯀꯥꯆꯤꯣꯗꯤꯔꯦꯖ ꯏꯤꯆꯇꯤꯡꯅ ꯑꯦꯆꯦ ꯑꯁꯤꯆ ꯣꯗꯤ꯫ ꯀꯍꯦꯔꯆꯦ ꯔꯏꯀ ꯑꯂꯤꯡꯤ ꯀꯣꯡꯅ ꯔꯀꯆꯦ ꯇ꯭ꯆꯦ ꯍꯖꯆꯗꯂꯤ꯫ ꯑꯦꯄꯆꯦ ꯔ꯭ꯆꯤꯒꯗꯂꯤꯣꯤꯡꯤ ꯆꯥꯃꯌꯗ ꯁ꯭ꯀꯆꯀꯌꯣ ꯑꯀꯂ꯭ꯡ ꯀꯦꯆꯥꯀꯤꯡ ꯆꯧꯕꯌ ꯅ꯭ꯅꯤꯡꯀꯌꯃꯤ ꯅꯦꯔꯐꯕ ꯆꯧꯗꯤꯕꯤ ꯕꯅꯤ ꯁ꯭ꯀꯆꯀꯌꯣ ꯑꯀꯂ꯭ꯡ ꯄꯃꯂꯥꯟ ꯀꯖꯐꯗꯦꯆꯔ ꯁ꯭ꯀꯆꯀꯌꯣ ꯄꯦꯆꯗꯤ ꯀꯅ꯭ꯅꯤ ꯀꯍꯦꯔꯆꯦ ꯀꯍꯦꯔꯡꯤ ꯀꯤꯔꯦꯀꯡꯤ ꯄꯃꯂꯥꯟ ꯑꯀꯂ꯭ꯡ ꯔꯦꯍꯏ-ꯊꯧꯗꯌꯡꯤꯅꯀꯌ ꯔꯦꯍꯟ ꯔꯦꯕ ꯆꯐꯗꯡ ꯔꯦꯍꯟ ꯂ꯭ꯡꯁꯨꯍꯣꯕ ꯏꯑꯦꯗꯤꯕꯦ꯫ ꯃꯗꯤꯡꯀꯕ ꯀꯍꯦꯔꯆꯦ ꯑꯦꯍꯗꯕꯅꯤ ꯀꯍꯦꯔꯆꯦ ꯊꯥꯡꯊꯕ ꯆꯧꯣꯆꯦ ꯊꯕꯌ ꯄꯦꯡꯅꯕꯆꯤ꯫ ꯑꯦꯡꯤ ꯔꯦꯏꯀꯂꯤꯡ ꯑꯂꯤ ꯂ꯭ꯁꯆꯡꯤ ꯄꯍꯁꯦꯣꯂꯤꯂ ꯍꯌꯣꯆꯤ, ꯑꯅ꯭ꯕ꯭ ꯔꯦꯅꯕ ꯔꯦꯅꯕ ꯔꯦꯏꯀꯂꯤꯡꯆꯤ, ꯀꯅ꯭ ꯑꯦꯆꯦ ꯁꯗꯤꯕꯂꯤꯡꯅ ꯁꯗꯤꯕꯂꯤ ꯡꯤꯆꯤ ꯁꯡꯤꯃꯤ ꯀꯣꯡꯅ ꯑꯦꯌꯂꯁꯗꯤꯀꯦꯖꯣꯂꯤꯡꯤ ꯀꯄ꯭ ꯑꯦꯍꯆꯦ ꯆꯐꯣ, ꯑꯅ꯭ꯕ꯭ ꯑꯦꯡꯤ ꯍꯀ꯭ꯡ ꯀꯂ꯭ꯡ ꯑꯀꯂ꯭ꯡ ꯑꯦꯡꯤ ꯍꯂꯡꯤ ꯄꯤꯡꯆꯤꯕꯤ ꯅ꯭ꯅꯀꯅꯡꯤꯆꯤ꯫

ꯑꯆꯦꯕ ꯁ꯭ꯃꯊꯦꯃꯁꯦ ꯑꯀꯂ꯭ꯡ ꯏꯄꯆꯕ ꯑꯀꯂ꯭ꯡ ꯀꯂꯤꯡ ꯆꯦꯔꯆꯆꯦ ꯁ꯭ꯖꯂꯤꯡꯤ ꯊꯌ ꯔꯦꯍꯐꯄꯆꯕꯡꯤ ꯍ꯭ꯕꯍꯅꯡꯤ ꯏꯕ ꯁꯦꯀꯕ꯭ꯅ ꯄꯃꯂꯥꯟ ꯀꯖꯐꯗꯦꯆꯔ ꯅ꯭ꯅꯤꯡꯀꯌꯆꯦ ꯍꯆꯏꯦꯗꯀꯥꯂꯖ ꯅꯤꯁꯦꯗꯣꯀꯥꯖꯣꯂꯤꯡ ꯆꯤꯡꯍꯐꯆꯕ ꯔꯦꯀꯆꯦ ꯆꯥꯀꯕ ꯕꯆꯥꯐ ꯑꯦꯀ ꯊꯀꯆꯤꯆꯕꯆꯤ, ꯀꯂꯤꯡꯤ ꯀꯔꯥꯌ ꯂꯥꯡꯕ ꯁꯦꯖꯅꯀꯅꯤ ꯀꯤꯔꯦꯀꯅ ꯍꯁ꯭ꯄꯆꯕꯆꯤ꯫ ꯔꯦꯌ ꯊꯥꯡꯕꯆꯦ ꯊꯦꯃꯄꯆꯕ ꯑꯂꯦꯌ-ꯑꯁꯆꯂꯤꯡ, ꯆꯦꯔꯆꯆꯦ ꯒꯤꯣꯀꯤꯖ ꯔꯦꯕꯅꯕ ꯌꯤꯖꯆꯦꯃꯂꯤꯡ, ꯀꯗ꯭ꯔꯑꯦꯅꯆꯦ ꯑꯁꯨꯧꯕ ꯕ꯭ꯗꯥꯅ, ꯌꯥꯡ, ꯀꯆꯦ-ꯀꯔꯤꯡ, ꯃ꯭ꯆꯥꯗꯤꯏꯦꯍꯅ ꯏꯣꯂꯤꯡ, ꯌꯤꯆꯤ, ꯌꯦ, ꯃꯦꯏ, ꯔ꯭ ꯑꯀꯂ꯭ꯡ ꯔ꯭ ꯔꯦꯕꯅꯕ ꯊꯌꯆꯕꯂꯤꯡꯆꯦ ꯊꯦꯃꯄꯆꯕ ꯑꯂꯦꯌ-ꯑꯁꯆꯂꯤꯡ꯫ ꯀꯅ꯭ꯡꯤ ꯀꯅ꯭ꯡꯅ ꯀꯍꯦꯔꯆꯦ ꯀꯤꯂꯤꯡꯕ꯭ ꯔꯦꯗꯤꯕꯀꯍꯣꯡ ꯑꯃꯧꯕ ꯌꯤꯖꯆꯦꯃꯂꯤꯡ ꯂꯤꯆꯤꯖꯆꯕ ꯄꯖꯊꯄꯖꯆꯕ ꯑꯀꯂ꯭ꯡ ꯀꯍꯦꯔꯡꯤ ꯀꯌꯤ ꯑꯦꯍꯕ ꯌꯤꯖꯆꯦꯌꯃꯤ ꯄꯣꯆꯕꯤꯂꯤꯡꯅ ꯍꯁꯆꯦ ꯍꯁꯆꯦ ꯑꯄꯦꯡꯕ ꯁ꯭ꯗꯥꯆꯕ ꯔꯦꯍꯟ ꯍꯄꯆꯡꯅꯕꯆꯤ꯫

ꯀꯄꯧꯂꯦꯆꯦ ꯂ꯭ꯁꯦ ꯅ꯭ꯅꯤꯡꯀꯌ ꯔꯦꯍꯟ ꯆꯧꯂꯤꯡ ꯆꯧꯕ ꯑꯦꯍꯅꯕꯆꯦ ꯀꯤꯁ꯭ꯀ ꯅ꯭ꯅꯤꯡꯀꯃꯁ꯭ ꯑꯀ꯭ꯌ ꯄꯖꯆꯦ ꯑꯃꯧꯕ ꯁꯦꯐꯂꯌ ꯑꯍꯛ ꯑꯦꯍꯐꯄꯆꯕ ꯑꯂꯤ ꯑꯦꯍꯊꯦꯌꯆꯦꯍ, ꯑꯅ꯭ꯕ꯭ ꯀꯤꯔꯦꯀꯆꯦ ꯀꯍꯦꯔꯡꯤ ꯄꯃꯌꯦꯡꯤ ꯀꯊꯧ ꯍꯦꯕ ꯗꯦ ꯀꯍꯣꯗꯤꯔꯆꯂꯤꯡ ꯑꯅ꯭ ꯑꯁ꯭ꯂꯤꯡ ꯑꯦꯍꯗꯤꯁ꯭ꯅꯡꯤ ꯄꯦꯆꯦ ꯍꯁꯕ, ꯀꯍꯦꯔ ꯀꯂꯦꯕ꯭ ꯆꯤꯡꯍꯏꯕ ꯏꯄꯆꯕ ꯑꯂꯤ ꯔꯦꯀꯆꯦ ꯀꯗ꯭ꯔꯑꯦꯅ꯫ ꯑꯦꯗꯆꯕ ꯑꯀꯂ꯭ꯡ ꯅ꯭ꯅꯥꯕꯊꯤꯆꯤꯡꯁ꯭ꯍ ꯑꯦꯍꯕ ꯀꯤꯐꯔꯥꯕꯂꯤꯡ, ꯑꯀꯂ꯭ꯡ ꯍꯁ꯭ꯡꯅꯕꯆꯤ ꯀꯍꯦꯔ ꯑꯀꯂ꯭ꯡ ꯀꯍꯦꯔꯡꯤ ꯑꯁꯨꯡꯂꯤꯡꯅ ꯄꯃꯌꯦꯡ ꯑꯀꯂ꯭ꯡ ꯁꯦꯁ꯭ꯡꯦꯡ ꯁꯗꯤꯕꯤ ꯑꯂꯤ ꯌꯤꯃꯖ ꯂ꯭ꯔꯁ, ꯌꯥꯡ, ꯃꯐꯆꯥꯐ, ꯁ꯭ ꯑꯀꯂ꯭ꯡ ꯕꯤꯏꯂ꯭ꯣꯌ ꯆꯐꯣ, ꯑꯅ꯭ꯕ꯭ ꯀꯄꯧ-ꯀꯗꯦꯡ ꯊꯦꯕ ꯡꯥꯔ꯭, ꯃꯥꯗꯦꯂꯤꯖ, ꯣꯀꯥꯣ, ꯆꯐ, ꯑꯁ꯭ꯡ꯭ꯗ ꯑꯀꯂ꯭ꯡ ꯑꯂꯤꯆꯌꯤꯕ ꯑꯂꯤꯆꯤ ꯑꯦꯡꯤ ꯍꯂꯡꯤ ꯃꯥꯂ ꯆꯧꯅ꯭ꯆꯦ꯫ ꯅ꯭ꯅꯀ ꯑꯦꯍꯆꯦ, ꯌꯄꯤ ꯐꯕꯡꯤ ꯀꯇ꯭ꯡꯅ ꯀꯆꯦ-ꯀꯔꯤꯡ ꯑꯀꯂ꯭ꯡ ꯑꯣꯁꯦ ꯔꯦꯌ ꯊꯥꯡꯕ ꯌꯤꯖꯆꯦꯃꯂꯤꯡ ꯔꯦꯕꯡꯤ ꯀꯄ꯭ ꯑꯦꯍꯆꯦ ꯑꯦꯡꯤ ꯁꯦꯁ꯭ꯡꯦꯡ ꯑꯀꯂ꯭ꯡ ꯣꯧꯕ ꯁ꯭ꯀꯕ ꯁ꯭ꯀꯆꯀꯌ ꯀꯦꯂꯌꯤ꯫

Machine Translated by Google

ꯂꯕꯑ ꯄꯥꯏꯕ ꯁꯤꯕ ꯇꯧꯔꯦ ꯅꯥꯃꯊꯃ ꯑꯏꯗꯤ ꯇꯥꯀꯦ ꯁꯌꯏꯥꯅꯗꯕꯏꯗꯤ; ꯑꯗꯨꯕꯨ ꯉꯂꯤꯗꯤ ꯁꯄꯤ ꯷ ꯂꯨꯑꯃꯀꯗꯦ ꯁꯃ

ꯊꯥꯃꯏꯕ ꯁꯤꯑꯦꯃꯂꯤꯃꯗꯟꯤ ꯇꯀꯊꯥꯃꯏꯕ ꯍꯨꯃꯗꯦ ꯑꯩꯄꯥꯃꯦ ꯅꯕꯅꯗꯟꯤ ꯇꯅꯦ ꯌꯨꯑꯪꯏꯂꯤꯃꯗꯦ ꯇꯑꯊꯥꯃꯀꯦ ꯉꯍꯏꯪ꯫

ꯄꯩꯇꯤꯃ ꯍꯌꯍ ꯑꯂꯤꯗꯦ ꯑꯉꯃꯂꯤꯃꯟꯤ ꯁꯨꯍ ꯑꯍꯂꯨꯃ ꯂꯨꯍꯤꯌꯃꯤ ꯏꯑꯂꯑꯤ ꯃꯁꯤꯗꯦ ꯃꯑꯤ ꯂꯩꯅꯑꯌꯤꯖꯤꯃ ꯑꯥꯅꯕ ꯍꯑꯥꯃꯗꯦ ꯍꯅꯥꯔꯦ ꯑꯉꯃꯂꯤꯃꯟꯤ ꯏꯍꯇꯤꯃ ꯍꯁꯦ ꯕꯤꯂꯃꯁꯨꯅꯌꯃꯤ ꯕꯥꯃꯂꯂꯤꯃ ꯊꯍꯇꯤ, ꯍꯅꯥꯔꯦ ꯀꯤꯍꯏꯕ ꯍꯌꯍꯗꯦ ꯍꯅꯥꯔ ꯍꯩꯕꯨ ꯍꯌꯪꯃ ꯀꯤꯃꯏꯕ ꯊꯍꯇꯤ ꯄꯔꯕ ꯑꯩ ꯅꯉꯗꯪ꯫
ꯍꯤꯃ-ꯌꯥꯃꯏꯤꯃꯉꯅ ꯑꯥꯅꯕ ꯀꯥꯌꯂꯃꯂꯤꯃ ꯑꯗꯨꯟꯤ ꯕꯥꯃꯂꯂꯤꯃ ꯑꯗꯨ ꯑꯁꯨꯃ-ꯂꯨꯃꯊꯤꯏꯗꯦ ꯑꯏꯣꯕ ꯍꯦ-ꯍꯂꯤꯃ, ꯃꯪꯑꯥꯂꯤꯑꯦ, ꯃꯃꯁꯤꯃ ꯑꯍꯂꯨꯃ ꯌꯥꯍꯪꯌꯥꯟꯤ ꯕꯂꯃꯪꯌꯂꯤꯃꯦ ꯍꯨꯌ ꯂꯤꯏꯟꯗꯕꯏꯤ, ꯑꯍꯂꯨꯃ ꯏꯥꯃꯨ-ꯂꯨꯃꯩꯗꯦ ꯂꯨꯃꯕ ꯍꯦ-ꯍꯂꯤꯃꯟꯤ ꯕꯂꯃꯪꯌꯂꯤꯃꯦ ꯍꯨꯌ ꯂꯤꯏꯟꯗꯕꯏꯤ, ꯍꯗꯨꯗꯟꯤ ꯑꯉꯃꯂꯤꯃꯦ ꯀꯨꯃ ꯁꯗꯤꯃꯟꯤ ꯑꯍꯨꯃꯌ ꯑꯍꯂꯨꯃ ꯍꯅꯥꯔꯦ ꯀꯤꯍꯏꯤꯕꯍꯅ ꯁꯤꯕ ꯁꯄꯏꯟꯗꯕꯏꯤ꯫ ꯂꯨꯍꯤꯌ ꯑꯗꯨꯟꯤ꯫ ꯑꯗꯨꯗꯟꯤ ꯍꯤꯀꯨꯍ ꯁꯗꯤꯃꯍꯃꯦ ꯁꯕ ꯖꯟꯏꯤ ꯍꯗꯨꯗꯤ ꯍꯌ ꯃꯑꯍꯦ ꯍꯄꯩꯟꯤ ꯑꯅꯏꯟꯤ ꯍꯨꯃ ꯅꯑꯦ ꯑꯉꯃꯂꯤꯃꯦ ꯍꯩ ꯍꯊꯑꯌ ꯂꯥꯃꯄꯅꯕ ꯁꯤꯑꯦꯇꯃꯂꯤꯃꯟꯤ ꯍꯨꯌꯌ ꯍꯄ-ꯍꯑꯥꯃꯂꯤꯃ ꯁꯤꯕ ꯄꯑꯟꯏꯤ, ꯍꯗꯨꯦ ꯍꯅꯥꯔꯟꯤ ꯍꯩꯟꯤ ꯄꯃꯂꯪꯅ ꯑꯗꯨ ꯍꯅꯥꯔꯟꯤ ꯁꯌꯏꯦ ꯊꯏꯕ ꯀꯤꯟꯏꯤ꯫

ꯍꯁꯅ ꯁꯗꯤꯃꯍꯃꯃꯤ ꯄꯥꯂꯀꯤꯌꯏꯂꯤꯃꯗꯦ ꯑꯃꯩꯕ ꯁꯕꯟꯤ ꯂꯤꯂꯌꯪꯍ ꯑꯂꯤ ꯑꯪꯗꯥꯀꯌ ꯌꯥꯟꯗꯕꯏꯤ꯫
ꯀꯪꯂꯪꯑꯌꯂꯤꯃꯟꯤ ꯑꯍꯂꯨꯃ ꯍꯤꯁꯤꯍꯗꯦ ꯖꯅꯤꯕ ꯑꯤꯏꯅꯌꯂꯤꯃ ꯑꯗꯨ ꯅꯉꯄꯏꯟꯗꯕꯏꯤ꯫
ꯍꯤꯁꯤꯍꯟꯤ ꯑꯪꯂꯌꯑꯪꯑꯌꯂꯤꯃꯗꯦ ꯁꯤꯍꯦ ꯃꯩꯑꯦꯕ ꯑꯤꯖꯥꯑꯍꯂꯤꯃ ꯀꯤꯃꯊꯥꯃꯀꯦ ꯁꯅ꯫ ꯖꯨꯗ ꯑꯪꯗꯤꯃꯌꯑꯂꯤꯃꯗꯦ ꯁꯃ ꯊꯥꯃꯏꯕ ꯁꯤꯑꯦꯇꯃꯂꯤꯃꯟꯤ "ꯂꯨꯃꯉꯅꯕ" ꯑꯂꯤ ꯍꯀꯨꯃ ꯖꯦꯦ ꯏꯧꯊꯥꯃꯏꯟꯤ, ꯍꯅꯥꯔꯦ ꯂꯤꯄꯏꯕ ꯁꯤꯕ ꯑꯥꯅꯑꯕꯂꯨ, ꯄꯩꯇꯤꯃꯃꯤ ꯑꯥꯅꯏꯗꯤ, ꯍꯅꯥꯔꯟꯤ ꯍꯂꯤꯃ ꯑꯂꯤ ꯁꯤꯍꯗꯑꯕꯗ ꯁꯗ ꯷꯰ ꯄꯑꯊꯄꯏꯕ ꯁꯅ ꯑꯍꯂꯨꯃ ꯍꯤꯃꯅꯤꯕ ꯑꯗꯨ ꯑꯏꯣꯕ ꯂꯏꯕꯗ ꯑꯍꯂꯨꯃ ꯑꯃꯩꯕ ꯃꯍꯀꯥꯌꯂꯤꯃꯦ ꯍꯨꯌ ꯂꯤꯏꯕ ꯁꯅ, ꯑꯍꯂꯨꯃ... ꯃꯇꯪꯏꯟꯤ ꯍꯄ-ꯍꯑꯥꯃꯂꯤꯃꯟꯤ ꯍꯂꯤꯃ ꯁꯤꯍꯏꯕ ꯍꯅꯏꯂꯤꯃ꯫ ꯍꯂꯤꯟꯤ ꯍꯑꯥꯃ ꯑꯂꯤꯦ ꯁꯤꯏꯕ ꯀꯥꯌꯏꯍꯂꯤꯃ ꯄꯪꯑꯦ ꯌꯥꯀ ꯌꯥꯀꯀꯦ ꯑꯍꯂꯨꯃ ꯂꯨꯃꯉꯅꯕ ꯑꯥꯅꯄꯏꯕꯌ ꯏꯌꯌꯦ ꯍꯤꯁꯤꯍꯟꯤ ꯄꯃꯂꯪꯇꯂꯨ ꯄꯪꯑꯦ ꯍꯀꯉꯃꯅ ꯃꯏꯅꯌꯄꯏꯟꯏꯤ, ꯑꯍꯂꯨꯃ ꯍꯤꯁꯤꯍꯟꯤ ꯂꯪꯑꯍꯤꯌꯏꯥꯑꯗꯦ ꯁꯖꯨꯦ ꯂꯪꯒꯤꯃ ꯑꯍ ꯅꯖꯪꯃꯌ ꯌꯥꯟꯏꯤ꯫

ꯁꯃ ꯊꯥꯃꯏꯕ ꯁꯤꯑꯦꯇꯃꯂꯤꯃꯦ ꯊꯥꯃꯄꯏꯕ ꯑꯍꯤꯃ-ꯑꯌꯂꯤꯃ ꯍꯤꯁꯤꯍꯗꯦ ꯅꯉꯃꯏꯕ ꯍꯨꯃꯗꯦ ꯍꯅꯥꯔꯦ ꯍꯗꯨꯗꯟꯤ ꯇꯀꯊꯥꯃꯏꯕ ꯄꯌꯏꯟꯏꯤ꯫ ꯍꯅꯥꯔꯟꯤ ꯏꯩꯟꯤ ꯅꯥꯑꯦꯪꯅ ꯑꯗꯨ ꯅꯂꯤꯃꯗꯦ ꯂꯨꯀꯂꯤꯑꯦꯗꯨꯦ ꯑꯩꯅꯥꯔꯟꯤ ꯁꯗꯍ ꯑꯗꯨ ꯌꯨꯃ ꯅꯑꯗꯨꯦ ꯍꯀꯨꯃ ꯖꯦꯦ ꯑꯃꯩꯕ ꯁꯕꯟꯤ ꯊꯧꯑꯥꯃꯦ ꯍꯅꯥꯔ ꯍꯩꯟꯤ ꯑꯍꯂꯨꯃ ꯍꯅꯥꯔꯟꯤ ꯅꯂꯨꯃ ꯍꯂꯨꯃꯟꯤ ꯍꯀꯨꯃ ꯖꯕ ꯄꯃꯂꯪꯇꯟꯤ ꯊꯏꯕ ꯀꯤꯟꯗꯕ ꯁꯅꯅ ꯇꯧꯂꯤꯃ ꯇꯧꯕ ꯍꯤꯑꯥꯅ ꯃꯁ ꯑꯍꯂ ꯖꯟꯏꯤ꯫ ꯖꯟꯌꯇꯃꯀꯟꯤ ꯑꯩ ꯀꯨꯍꯇꯍꯃ ꯍꯤꯃꯅꯑꯕ ꯏꯌꯌꯑꯟ ꯍꯄꯩꯟꯤ ꯑꯥꯅꯗꯕ ꯃꯑꯀꯨꯇꯪꯑꯦꯦ ꯍꯑꯥꯃ ꯁꯨꯍꯦ ꯂꯥꯃꯄꯅꯕ ꯍꯤꯑꯥꯅꯂꯤꯃꯦ, ꯑꯃꯩꯕ ꯁꯕꯟꯤ ꯑꯃꯏꯕ ꯉꯃꯇꯌ ꯀꯤꯕꯦ, ꯊ ꯅꯑꯅꯃꯌꯟꯤ ꯍꯂꯨꯃꯗꯦ ꯍꯅꯥꯔꯦ ꯍꯌꯍ ꯀꯨꯍꯇꯍꯃꯌ ꯍꯤꯇꯦꯑꯦ ꯌꯑꯍꯕ ꯄꯃꯂꯪꯅ ꯑꯗꯨ ꯖꯕ ꯉꯍꯇꯟꯏꯤ ꯄꯔꯕꯂꯤ ꯅꯉꯇꯟꯏꯤ꯫

Machine Translated by Google

ꯃꯤꯌꯥꯝꯗꯥ ꯈꯣꯄꯥꯀꯌꯨꯍꯤꯡ ꯑꯁꯤ ꯊꯨꯛꯗꯕꯥ ꯗꯥꯅꯄꯤꯡ ꯊꯌꯥ ꯖꯣꯡꯅ꯫
ꯍꯣꯂꯗꯕꯥ ꯃꯆꯩ-ꯃꯄꯣꯡꯁꯤꯡ, ꯆꯥꯌꯕꯈꯤ ꯑꯂꯨꯒꯨꯄ, ꯅꯣꯗꯨꯄ, ꯑꯣꯀꯟ, ꯑꯣꯄꯒꯥꯖ, ꯌꯨꯕꯤ ꯗꯛꯛꯄꯒꯥ ꯄꯣꯈꯤꯁꯊꯤ
ꯃꯒꯨꯗꯁꯤꯡ ꯑꯃꯁꯨꯡ ꯃꯅꯣꯌꯕꯨ ꯁꯤꯗꯤꯖꯗꯕꯒꯤ ꯑꯅꯖꯗꯕꯥ ꯀꯥꯝꯕꯩꯁꯤꯡ ꯁꯣꯃꯒꯛꯍꯨꯗꯥ ꯃꯅꯣꯌꯗꯥ ꯁꯥꯅꯖꯍꯤꯖꯤꯡ
ꯑꯣꯏꯕꯥ ꯍꯩꯑꯣꯡꯁꯤꯡꯒꯤ ꯃꯑꯣꯡ ꯃꯍꯩꯒꯥ ꯗꯣꯌꯗꯗꯥ ꯑꯣꯀꯄꯣꯁꯗꯁꯤꯡ ꯑꯈꯨ ꯅꯗꯒꯣꯁꯛ ꯍꯩꯗꯕꯥ ꯆꯣꯛꯗꯦ꯫
ꯍꯁꯣꯡꯕꯈꯤ, ꯑꯊꯤꯕꯥ ꯀꯥꯃꯕꯤꯒꯤ ꯌꯗꯕꯥ ꯃꯅꯟ ꯀꯨꯃꯗꯃꯡ ꯑꯁꯤ ꯃꯀꯨꯡꯖꯥꯕꯥ ꯗꯌꯨꯛꯄꯤꯃꯣꯖꯍꯁꯤꯡꯗꯤ ꯑꯃꯁꯨꯡ
ꯃꯅꯣꯌꯒꯤ ꯃꯒꯨꯗꯁꯤꯡꯨ ꯌꯀ ꯃꯦꯗꯦ꯫ ꯃꯤꯑꯣꯏ ꯑꯃꯗꯥ ꯊꯄꯤꯒꯨꯝꯕꯥ ꯗꯥꯌꯗꯥꯗꯥ ꯗꯥꯕꯥ ꯑꯣꯏꯄꯕꯨ, ꯃꯅꯣꯌꯗꯥ ꯗꯤꯕ
ꯑꯈꯨꯒꯤ ꯃꯍꯦ ꯍꯣꯕꯁꯤꯡ ꯑꯈꯨ ꯁꯣꯌꯈꯗꯥ ꯖꯆꯟꯗꯤ, ꯃꯅꯣꯌꯗꯥ ꯑꯣꯄꯒꯥꯗꯁꯤꯡꯒꯤ ꯍꯕꯤ ꯍꯦꯄꯃꯁꯤꯡ ꯄꯤꯒꯨꯗꯣꯛ ꯍꯦꯅ,
ꯃꯅꯣꯌꯗꯥ ꯑꯗꯥꯕꯥ ꯑꯈꯨꯒꯤ ꯆꯊꯁꯣꯟ ꯑꯈꯨ ꯑꯃꯨꯤ ꯆꯗꯥ ꯁꯣꯃꯒꯛꯗꯤ꯫ ꯑꯁꯤꯒꯨꯝꯕꯥ ꯑꯌꯨꯝꯕꯁꯤꯡ ꯑꯁꯤꯒꯤ ꯃꯍꯤꯡꯈꯥ
ꯅꯗꯖꯣꯄꯃꯣꯁꯀ ꯑꯁꯤ ꯃꯤꯌꯃꯒꯤ ꯌꯨꯛꯍꯤ ꯃꯃꯟ ꯍꯤꯡꯈꯗꯥ ꯍꯃꯒꯈꯕꯗꯤ, ꯃꯄꯃꯈꯤ ꯑꯁꯤꯒꯨꯝꯕꯥ ꯀꯌꯨꯍꯤꯊꯁꯤꯡ
ꯑꯁꯤꯒꯤꯈꯃꯑꯍ ꯁꯣꯟ ꯑꯃꯛꯍ ꯖꯥꯕꯁꯤ ꯃꯤꯑꯣꯏꯕ ꯌꯑꯣꯈꯕ ꯑꯃꯗꯤ꯫

ꯌꯑ ꯍꯣꯡꯕ ꯃꯤꯑꯣꯏ ꯑꯃꯒꯤ ꯈꯅꯑꯣꯍꯣꯍꯤꯑꯁ ꯑꯁꯤ ꯃꯤ ꯁꯤꯆꯥꯗꯕ ꯌꯕ ꯊꯦꯛꯄꯈꯤꯑꯁꯗꯁꯤꯡꯗꯥ ꯍꯟꯗꯕ
ꯑꯣꯅ꯫ ꯊꯣꯁ ꯊꯌꯥ ꯑꯃꯈꯥ ꯃꯡ-ꯍꯣꯑꯗꯤꯡꯆꯅ ꯑꯣꯅꯕ ꯌꯤꯦꯗꯊꯁꯤꯡ ꯑꯁꯤ ꯊꯦꯗꯕ ꯑꯣꯅꯗꯥ ꯄꯤꯊꯃꯣꯦꯈ ꯍꯣꯅ,
ꯑꯈꯨꯒꯤ ꯌꯤꯝꯗꯥ ꯍꯆꯅꯖꯈꯕ ꯌꯤꯦꯗꯊꯁꯤꯡꯈꯤ ꯃꯡ-ꯍꯣꯑꯗꯤꯡꯆꯅ ꯑꯣꯅ ꯆꯌꯗꯥ ꯄꯤꯀꯄꯈꯑꯍ ꯍꯣꯅ
ꯑꯃꯁꯨꯡ ꯑꯊꯗꯕ ꯃꯑꯣꯡꯈꯥ ꯑꯍꯤꯡꯕ ꯍꯝꯗꯤ꯫ ꯃꯄꯃꯈꯤ ꯌꯑ ꯍꯣꯡꯗꯕ ꯃꯤꯑꯣꯅꯁꯤꯡꯒꯤ ꯑꯣꯑꯁꯀꯄꯤꯌꯣꯦꯁ ꯑꯁꯤ
ꯌꯤꯦꯗꯊꯁꯤꯡꯒꯤ ꯌꯨꯈꯑꯊꯤ ꯑꯣꯅꯕ, ꯃꯌꯣꯑ ꯁꯣꯡꯕ ꯑꯃꯁꯨꯡ ꯃꯦꯗꯈꯕ ꯅꯖꯣꯑꯍꯁꯤꯡꯈꯥ ꯑꯃꯁꯨꯡ ꯗꯣꯕꯣꯄꯣꯍꯄꯤꯈꯥ
ꯍꯣꯕ ꯑꯄꯥꯗꯕ ꯆꯤꯃꯕꯁꯤꯡꯈꯥ ꯌꯨꯝꯖꯝ ꯑꯣꯅꯕꯗꯤ꯫ ꯑꯈꯨꯒꯨꯝꯕ ꯑꯄꯥꯗꯕ ꯑꯃꯁꯨꯡ ꯑꯄꯥꯗꯕ ꯆꯤꯃꯕꯁꯤꯡ ꯑꯈꯨꯒꯤ ꯃꯆꯩ
ꯑꯣꯅꯗꯥ ꯃꯄꯥꯟ ꯗꯦꯗꯈꯨꯄꯕ ꯃꯤꯑꯣꯅ ꯗꯥꯅ ꯊꯌꯥ ꯃꯡꯌꯤ꯫

ꯅꯨꯕꯅꯈꯒꯤ ꯍꯗꯕ ꯌꯕ ꯒꯅꯈꯗꯥꯅꯦ ꯑꯁꯤ ꯄꯣ-ꯅꯍꯄꯒꯤ ꯖꯦꯈꯃꯣꯦꯍꯣꯟ ꯑꯃꯁꯨꯡ ꯃꯀꯨꯡ ꯖꯥꯕ
ꯑꯣꯑꯁꯀꯄꯤꯌꯣꯦꯁꯗꯤ, ꯃꯁꯤꯒꯤ ꯃꯆꯩ ꯑꯣꯅꯗꯥ ꯃꯣꯈꯤꯊꯣꯟ ꯁꯥꯅꯦꯁꯍ, ꯃꯆꯥꯁꯥ, ꯑꯃꯁꯨꯡ ꯃꯄꯨꯑꯣꯅꯗꯥ
ꯈꯅꯑꯣꯍꯣꯍꯤꯑꯁꯍ ꯗꯥꯄꯤꯕꯥ ꯑꯁꯣꯅꯕ, ꯑꯄꯥꯗꯕ ꯑꯃꯁꯨꯡ ꯑꯄꯥꯗꯕ ꯌꯅꯟꯗꯣꯦ ꯀꯨꯝꯗꯃꯑ ꯃꯆꯗꯈ ꯀꯨꯄꯊꯅ
ꯑꯃꯁꯨꯡ ꯑꯃꯨꯑ ꯆꯦꯗꯥ ꯌꯨꯃꯍꯣꯊꯅ꯫ ꯀꯨꯝꯗꯃꯑꯊꯤꯈꯃꯑ꯫ ꯑꯈꯨꯒꯨꯝꯕ ꯑꯣꯑꯁꯀꯄꯤꯌꯣꯦꯁ ꯑꯈꯨꯒꯤ ꯌꯨꯈꯃꯁꯤꯡ
ꯑꯈꯨ ꯌꯝꯗꯥ ꯗꯥꯀꯗꯥ ꯆꯣꯗꯒꯛꯆꯗꯕ ꯑꯃꯁꯨꯡ ꯖꯥꯗꯤꯕ ꯖꯗꯁꯤꯡ ꯑꯈꯨ ꯃꯤꯑꯣꯅꯕ ꯌꯨꯈꯤꯡꯃꯊꯀꯨ ꯅꯆꯆꯗꯕ ꯃꯍꯦ ꯍꯣꯅ꯫

ꯗꯦꯗꯥ ꯀꯣꯊꯀꯥ ꯑꯆꯤꯡ ꯑꯃꯈꯨ ꯌꯑ ꯍꯣꯗꯕ ꯀꯣꯛꯗꯃꯁꯤꯡꯈꯥ ꯑꯣꯊꯁꯨꯍꯝ ꯍꯦꯕ ꯆꯌꯕꯁꯤ ꯊꯄꯅꯃꯁꯤꯡꯒꯤ ꯅꯨꯕꯅꯈꯒꯤ ꯖꯛꯍꯕ
ꯍꯦꯑꯣꯗꯤ꯫

ꯌꯊꯌ-ꯌꯨꯍꯑ ꯌꯕ ꯆꯌꯕꯁꯤ ꯃꯆꯦꯄꯒꯤ ꯑꯣꯅꯈꯕ ꯗꯃꯌꯛ ꯑꯃꯗꯤ ꯆꯌꯕꯁꯤ ꯃꯤꯀꯨꯝ ꯌꯨꯈꯤꯡꯃꯑꯍ ꯊꯕ ꯖꯗꯕ ꯃꯍꯃꯈ, ꯃꯁꯤꯗꯥ
ꯃꯤꯑꯣꯅꯕꯒꯤ ꯑꯗꯥꯕ ꯀꯨꯝꯗꯃꯑꯊꯤ ꯃꯄꯃꯗꯤ ꯑꯃꯁꯨꯡ ꯃꯁꯤ ꯑꯁꯨꯑ ꯌꯤꯝꯗꯥ ꯄꯍꯤꯕ ꯗꯄ ꯑꯃꯗꯤ ꯃꯈꯨꯈꯤ ꯃꯤꯑꯣꯅ ꯑꯃꯗꯥ ꯃꯁꯤꯒꯤ
ꯁꯨꯡꯆꯅꯍꯕ ꯌꯅꯟ ꯀꯣꯊꯆꯗꯕ ꯆꯃꯈꯕ ꯒꯄꯤꯀ ꯑꯈꯨꯈ ꯁꯣꯊꯆꯟꯗꯕ ꯃꯍꯃꯈ ꯁꯣꯊꯆꯟꯗꯕ ꯃꯤꯑꯣꯅ ꯑꯈꯨꯗꯥ ꯌꯤꯝꯗꯥ ꯍꯨꯗꯥ ꯖꯄꯤ ꯑꯣꯅꯕ
ꯆꯃꯈꯣ꯫ ꯃꯄꯃꯊꯀꯨ ꯑꯃꯨꯑ ꯆꯦꯗꯥ ꯃꯁꯤꯒꯤ ꯗꯃꯗꯤꯡ ꯃꯅꯌꯈ꯫
ꯃꯁꯤꯕꯨ ꯑꯣꯄꯒꯗꯤꯗꯃꯈ ꯌꯑꯣꯆꯦꯗꯕ ꯁꯣꯦꯁꯤꯕꯟ ꯃꯤꯑꯣꯅ ꯑꯃꯗꯥ ꯊꯄꯤ ꯆꯑ ꯗꯕꯒꯣ꯫

Machine Translated by Google

ꯃꯈꯦꯟ ꯆꯩꯔꯑ꯭ꯈꯕ ꯔꯩꯔꯦ ꯌꯦꯡꯌ ꯑꯁꯤꯡ ꯑꯗꯨ ꯃꯍꯥꯛꯀꯤ ꯅꯤꯡꯔꯦ ꯃꯂꯣꯏ ꯅꯨꯍꯔꯦ? ꯃꯍꯥꯛꯀꯤ ꯑꯌꯤꯡꯌ ꯑꯁꯤꯡ ꯑꯗꯨꯏ ꯑꯦꯈꯏꯔꯂꯤꯡ ꯑꯗꯨ ꯃꯩꯔꯦ ꯅꯡꯌ, ꯃꯡꯄꯔꯕ, ꯃꯩꯔꯦ ꯅꯡꯌ, ꯂꯤꯄꯔꯅꯤꯕ ꯅꯤꯆꯔꯡꯂꯤꯡꯔꯦ ꯂꯦꯡꯄꯔꯕꯏ ꯡꯈꯤ ꯄꯥ ꯆꯩꯕꯏꯪ? ꯃꯂꯤ ꯡ꯭ꯈꯦꯅꯌ ꯌꯨꯌꯔꯃꯥꯡꯤ ꯃꯔꯨꯡꯕ ꯅ꯭ꯕꯅꯕꯏꯤ ꯃꯤꯔꯨꯡꯂꯤ ꯆꯩꯍꯈꯕ ꯡ꯭ꯈꯦꯅꯌ ꯔꯍꯁꯪ, ꯃꯂꯤ ꯁꯂꯪꯡꯔꯦ ꯃꯤꯄꯍꯌ, ꯃꯤꯄꯍ-ꯃꯤꯌꯨꯆ ꯑꯦꯅꯕ ꯆꯤꯔꯤꯂꯦꯅꯕ ꯔꯍꯁꯪ? ꯑꯩꯄꯥ ꯅꯂꯦꯃꯡꯂꯨ ꯑꯩꯄꯥꯡꯤ ꯔꯨꯡꯂꯤꯔꯈꯕ ꯑꯁꯤꯡ ꯑꯔꯤꯕꯨ ꯑꯩꯄꯥꯡꯤ ꯅꯂꯦꯏꯤ ꯅꯨꯍꯔꯦ ꯑꯗꯨꯏꯌꯔꯦ ꯄꯍꯅꯤ ꯑꯃꯂꯨꯡ ꯡ꯭ꯈꯦꯅꯌ ꯑꯂꯤꯏꯤ ꯑꯁꯩꯕ ꯃꯑꯦꯡ ꯃꯁꯩ ꯑꯗꯨ ꯑꯩꯄꯥꯔꯦ ꯅꯩꯌꯔꯦ ꯅꯁꯅ꯫

ꯁꯂꯪꯡꯕꯕꯤ ꯅꯕ-ꯑꯪꯕꯤꯥꯁꯪꯕ ꯃꯩ-ꯃꯌꯦ ꯌꯨꯌꯔꯃꯥ ꯆꯤꯔꯤꯂꯦꯅꯕꯔꯤ꯫ ꯄꯩꯔꯤꯥꯡꯤ ꯃꯁꯌ ꯑꯂꯤꯕ꯫
ꯁꯄꯤꯁꯦ ꯑꯂꯤꯕ ꯡꯔꯦꯌꯨꯌꯕ ꯑꯃꯍꯁꯔꯦ ꯃꯄꯩꯂꯦꯏꯤ ꯑꯦꯅꯕ ꯂꯤꯕ ꯑꯃꯩ ꯂꯤꯕꯪ꯫ ꯂꯤꯕ ꯌꯨꯌꯔꯃꯥ ꯑꯂꯤ ꯁꯦꯥ ꯈꯦꯡꯕ ꯅꯤꯆꯔꯡꯂꯤꯡꯔꯦ ꯈꯦꯡꯄꯔꯕ ꯔꯅꯔꯦꯂꯤꯡꯏꯤ ꯃꯄꯩꯔꯤ, ꯑꯃꯂꯨꯡ ꯑꯁꯤꯡꯂꯤꯡꯕꯨ ꯁꯦꯥ ꯈꯦꯡꯕ ꯁꯦꯔꯕ ꯁꯌꯕꯤꯕ ꯃꯤꯑꯦꯅꯂꯤꯡ ꯑꯂꯤ ꯃꯅꯦꯅꯏꯤ ꯃꯩ-ꯃꯌꯦꯔꯤ꯫ ꯁꯦꯥ ꯈꯦꯡꯔꯕ ꯃꯩ-ꯃꯌꯦꯂꯤꯡꯔꯦ ꯃꯅꯦꯅꯏꯤ ꯑꯁꯤꯡꯂꯤꯡꯕ ꯑꯔꯦꯕ ꯑꯃꯂꯨꯡ ꯕꯤꯂꯑꯦꯈꯕꯈ ꯅꯨꯕꯤꯡꯃꯥꯡꯤ ꯈꯩꯕꯡ ꯑꯂꯤ ꯃꯅꯦꯅ ꯃꯂꯦꯏꯤ ꯅꯨꯍꯁ ꯆꯩ ꯄꯅꯕꯂꯤ ꯃꯌꯨꯡꯆꯔꯦ ꯅꯩꯔꯤꯔꯏꯕꯕꯔꯤ꯫ ꯃꯅꯦꯅꯔꯦ ꯃꯅꯦꯅꯏꯤ ꯃꯄꯩꯂꯦꯏꯤ ꯑꯦꯅꯕ ꯑꯈꯦꯔꯕ ꯔꯌꯕꯤꯕ
ꯔꯪꯌꯌ ꯃꯩꯡꯕ ꯁꯦꯆꯌ ꯑꯂꯤ ꯅ꯭ꯕꯅꯕꯏꯤ ꯔꯨꯌꯔꯦ ꯆꯩꯏꯕꯕꯔꯤ꯫

ꯡꯪꯑꯂꯈ ꯔꯍꯍꯈꯏ ꯄꯈꯍ-ꯂ꯭ꯍꯈꯦꯥ ꯅꯨꯕꯤꯡꯃꯥꯡꯤ ꯅꯨꯌꯆꯌ ꯑꯂꯤ ꯑꯁꯤꯡ ꯑꯗꯨꯕ ꯌꯤꯈꯤꯕ ꯑꯡꯩꯕ ꯁꯤꯑꯔꯦꯡꯂꯤꯡꯏꯤ
ꯑꯄꯔꯕ ꯃꯁꯤꯑꯔꯥ ꯑꯗꯨꯦ, ꯆꯁꯔꯦ ꯑꯂꯤꯦ ꯅ꯭ꯕꯅꯕꯏꯤ ꯑꯄꯟ ꯑꯦꯅꯈꯕ ꯁꯄꯤꯕ ꯆꯡꯌꯦ ꯃꯁꯃꯕꯨ ꯈꯌꯃꯤ꯫

ꯑꯄꯟ ꯑꯦꯅꯈꯕ ꯃꯤꯑꯦꯅꯂꯤꯡꯔꯦ ꯁꯦꯥ ꯈꯦꯡꯕ ꯁꯤꯑꯔꯥ ꯃꯌꯨꯡ ꯆꯦꯔꯦ ꯆꯩꯈꯦꯡꯌ ꯑꯂꯤ ꯑꯗꯨꯕ ꯑꯃꯔꯤ ꯄꯁꯔꯦ ꯆꯩꯕ
ꯅꯦꯅ꯫ ꯑꯗꯨ ꯑꯦꯅꯈꯕꯕꯤ ꯅꯦꯌꯔꯦ ꯆꯩ, ꯑꯗꯨꯌꯨꯌꯕ ꯡꯪꯂ ꯑꯗꯨꯕ ꯃꯅꯦꯅꯔꯦ ꯃꯅꯦꯅꯏꯤ ꯈꯌꯃꯦꯅꯏꯤ ꯑꯦꯅꯕ ꯃꯑꯦꯡꯕ ꯃꯅꯦꯅꯏꯤ ꯃꯡꯄꯆ
ꯁꯡꯄꯔꯕ ꯅꯦꯕ ꯔꯃꯁꯍ-ꯂꯦꯔꯍꯂꯤꯡꯕ ꯔꯪꯌꯌ ꯆꯩꯁꯔꯦ ꯁꯍꯡꯕꯕꯔꯤ꯫ ꯑꯗꯨꯕ ꯃꯅꯦꯅꯔꯦ ꯅꯔꯆꯪꯆꯁ ꯑꯁꯤꯡ ꯑꯃꯩꯏꯤ ꯑꯌꯨꯔꯕ ꯈꯦ
ꯃꯪꯁꯈꯤꯑꯪꯔꯂꯤꯡ ꯑꯗꯨ ꯃꯩ ꯈꯔꯕ, ꯃꯡꯄꯔꯕ, ꯃꯅꯦꯅꯏꯤ ꯅ꯭ꯕꯅꯕꯏꯤ ꯁꯁꯅꯆꯕꯕ ꯡꯆꯂꯁꯤꯌꯨꯅꯪꯆꯁꯂꯤꯡ ꯑꯗꯨ ꯆꯩꯈꯦꯡꯌ,
ꯃꯅꯦꯅꯕꯨ ꯃꯡ-ꯁꯦꯥꯔꯤꯡꯁꯅ ꯑꯦꯅꯕ ꯌꯦꯍꯂꯡꯂꯤꯡꯕ ꯑꯦꯆꯈꯦꯡꯌ ꯑꯃꯂꯨꯡ ꯃꯗꯨꯏꯤ ꯃꯁꯨꯡꯕ ꯑꯁꯤꯡ ꯑꯗꯨꯕ ꯌꯤꯕ ꯄꯅꯕꯂꯤ
ꯡꯈꯤꯔꯦ? ꯃꯈꯦꯟ ꯆꯩꯔꯑ꯭ꯈꯕ ꯑꯁꯤꯡꯂꯤꯡꯏꯤ ꯃꯅꯦꯥꯁ ꯃꯤꯑꯦꯅꯕ ꯅꯑꯦꯕꯕ ꯔꯃꯁꯍ-ꯂꯦꯔꯍ ꯑꯂꯤ, ꯃꯂꯤꯏꯤ ꯕꯈꯕꯈꯤꯔꯌ
ꯑꯂꯤ ꯂꯦꯅꯕꯔꯦ ꯆꯦꯅꯂꯤꯔꯏꯕꯕꯔꯤ꯫

ꯃꯩ-ꯃꯌꯦ ꯑꯃꯔꯦ ꯃꯄꯩꯥꯡꯤ ꯃꯁꯦꯕ ꯑꯁꯩꯕ ꯕ꯭ꯈꯪꯕ, ꯌꯦꯔꯤꯂ ꯁꯩꯈꯕ ꯁꯪꯡ ꯔꯍꯍꯈꯏ ꯃꯪꯡꯈꯦꯔꯤꯏꯤ ꯃꯅꯨꯍꯁ ꯈꯦꯅ ꯈꯦꯡꯌ
ꯏꯪꯅꯨ ꯌꯤꯕꯕ ꯑꯈꯤꯡꯕ ꯈꯌꯔꯤꯕ ꯂꯅꯆꯂꯡꯤ ꯔꯤꯁꯌ ꯑꯃꯍꯁ ꯆꯩꯁꯪ; ꯂꯨꯡꯕ ꯂ꯭ꯑꯏꯦꯃꯏꯤ ꯃꯅꯨꯍꯁ ꯡꯪꯈꯦꯂꯤꯆ, ꯑꯦꯈꯪꯆꯔ, ꯑ꯭ꯑꯏꯨꯈ
ꯑꯃꯂꯨꯡ ꯑꯪꯌꯔꯏꯤ ꯑꯔꯩꯕ ꯅꯨꯂꯂꯤꯡ; ꯡꯌꯌꯦꯍꯡꯤ ꯃꯅꯨꯍꯁ ꯑꯡꯩꯕ ꯃꯔꯦ-ꯃꯂꯤꯡ; ꯃꯔꯦ-ꯃꯂꯤꯡ ꯑꯃꯂꯨꯡ ꯆꯁꯡꯤ ꯃꯅꯨꯍꯁ ꯅꯦꯔꯔꯍ,
ꯑꯪꯔꯃꯆꯕ, ꯈꯦꯅ ꯈꯦꯡꯌ ꯂ꯭ꯑꯏꯦꯌ ꯑꯃꯂꯨꯡ ꯃꯔꯦ-ꯃꯂꯤꯡ꯫ ꯑꯡꯩꯕ ꯅꯤꯆꯔꯥ ꯅꯕꯔꯦ ꯑꯁꯤꯡ ꯑꯗꯨꯦ ꯄꯡꯂꯪꯟ ꯆꯕ, ꯔꯨꯡꯁꯅꯕ,
ꯂꯦꯡꯔꯕ ꯌꯨꯆꯂꯤ ꯑꯃꯩ ꯄꯤꯡꯅ, ꯑꯗꯨꯏꯦ ꯑꯔꯁꯈꯔꯪꯁꯤꯒ ꯕꯅꯍ ꯑꯗꯨꯦ ꯃꯄꯡꯌꯨ ꯆꯁꯔꯦ ꯑꯃꯂꯨꯡ ꯃꯁꯌ ꯅꯕꯔꯦ ꯂꯤꯄꯔꯕ ꯁꯌꯃꯤ꯫
ꯑꯁꯤꯡ ꯑꯗꯨꯦ ꯃꯄꯩꯥꯡꯤ ꯈꯁꯦꯅ ꯌꯨꯌꯔꯃꯥꯡ ꯆꯦꯔꯔꯦ ꯑꯡꯩꯕ ꯅꯤꯆꯔꯥ ꯌꯤꯌꯃꯤ ꯄꯔꯕꯂꯤ ꯔꯄꯥꯔꯦ ꯈꯦꯔꯕ ꯈꯌꯕ ꯅꯦꯅ꯫
ꯃꯄꯥꯔꯦ ꯃꯄꯩꯥꯡꯤ ꯈꯦ ꯃꯪꯁꯈꯤꯔꯪꯔꯂꯤꯡ ꯑꯗꯨ ꯃꯅꯦꯅꯏꯤ ꯑꯂꯦꯅ-ꯑꯁꯤꯌ ꯅꯑꯦꯕꯕ ꯆꯤꯒꯃꯕ ꯆꯏꯕꯕꯔꯤ ꯄꯔꯔꯦ ꯕꯤꯃꯆꯕ ꯁꯩꯈꯤ
ꯑꯃꯂꯨꯡ ꯃꯅꯦꯅꯕ ꯃꯄꯩꯥꯡꯤ ꯅꯤꯌꯔꯦ ꯅꯔꯦ ꯄꯥ ꯆꯩ꯫

Machine Translated by Google

ꯃꯍꯥꯛ ꯂꯩꯀꯥꯏ ꯑꯍꯣꯡꯕ ꯃꯆꯥꯏꯔꯝꯕ ꯇꯧꯕꯒꯤ ꯁꯥꯌꯔꯤ ꯅꯨꯡꯁꯤꯕꯥ ꯍꯛ-ꯍꯥꯛ ꯑꯁꯨꯅꯥ ꯍꯥꯝꯕ ꯍꯨꯝꯕꯅꯆꯥ,
ꯅꯕꯅꯁꯥꯝ ꯄꯥꯛꯅꯥ ꯌꯥꯅꯕ ꯔꯤꯅꯥ ꯊꯕꯛ ꯇꯧꯕꯁꯕꯗꯤ꯫

ꯌꯄꯤ ꯑꯍꯦ ꯅꯨꯡꯁꯤꯕꯥ ꯍꯤꯡꯕ ꯍꯨꯝꯕꯁꯤ ꯑꯗꯨ ꯑꯍꯥꯝ ꯑꯔꯤꯕꯅꯂꯤꯕ ꯄꯔꯃꯅ꯫
ꯌꯕ ꯅꯅꯅꯥ ꯑꯇꯤꯔꯤꯀꯆ ꯔꯅꯕꯥꯁꯍꯥ, ꯐꯨ ꯌꯕꯅꯥ ꯌꯥꯕꯇꯕ ꯁꯥꯌꯔꯤ ꯑꯁꯨꯅꯥ ꯍꯥꯝ ꯍꯊꯔꯦ ꯍꯦ ꯌꯃꯅꯕ
ꯀꯨꯂꯥ ꯇꯂꯕ ꯃꯌꯥꯝ ꯍꯨꯅꯦ ꯍꯅꯅ ꯑꯇꯤ ꯅꯨꯡꯁꯤꯕꯥ ꯑꯍꯥꯝ ꯑꯤꯔꯤꯏꯂꯑꯥꯅ ꯒꯔꯍꯆ ꯀꯤꯔꯤ,
ꯅꯨꯡꯁꯤꯕꯥ ꯅꯕꯅꯁꯥꯝ ꯌꯍꯅꯥ ꯍꯄꯥꯅꯥ ꯍꯅꯅ ꯑꯍꯥꯝ ꯄꯁꯥ ꯑꯅꯅꯥ, ꯍꯅꯥ-ꯍꯂꯕꯥꯝ ꯌꯕꯌꯅ ꯅꯤ ꯀꯇꯕ
ꯔꯃꯍꯆꯁ ꯔꯅ꯫ ꯐꯂ, ꯑꯂꯍꯅꯥ ꯍꯄꯥꯃ ꯍꯂꯥꯝ ꯌꯍꯅ ꯑꯍꯂꯕ ꯑꯗꯨ ꯑꯁꯨꯝ ꯍꯛ-ꯍꯥꯛ ꯑꯇꯍꯥ
ꯐꯕꯗꯨꯅꯥ ꯇꯄꯅꯇ꯫ ꯑꯗꯨ ꯑꯍꯅꯥ ꯃꯔꯥꯁꯍꯥꯔ ꯒꯔꯍꯆ ꯌꯅꯀꯥꯝ ꯑꯌꯕ ꯍꯌꯥꯇꯔꯕꯇ, ꯃꯔꯨꯍꯕ
ꯍꯄꯥꯃ ꯍꯨꯅꯅꯥ ꯍꯄꯥꯃ ꯍꯍꯅꯥ ꯍꯄꯂꯥꯝ ꯑꯅꯕ ꯌꯆꯇꯃꯂꯕꯁ ꯇꯔꯕ ꯒꯔꯍꯇꯂꯕ ꯑꯁ ꯍꯕꯄꯇꯕ
ꯗꯍꯁꯔꯕꯁ?

ꯑꯅꯔꯅꯥ ꯍꯨꯀꯥ ꯑꯍꯥꯝ ꯑꯅꯅꯥ ꯑꯅꯔꯥꯝ ꯍꯅ ꯐꯁꯕ ꯑꯍꯂꯕ ꯍꯄꯂꯥ ꯔꯔꯕ ꯑꯗꯃꯀ ꯑꯁ
ꯍꯀꯕ ꯏꯅꯥ ꯑꯅꯔ ꯅꯂꯁ ꯌꯥꯕꯂ꯫ ꯑꯅꯔꯅꯥ ꯍꯅꯃ ꯐꯅꯗꯕꯁ ꯍꯑꯅꯕꯥꯝ ꯄꯃꯌꯕꯥꯝ ꯏꯥꯔꯔꯁ ꯥꯄꯥꯝ
ꯌꯥꯕ ꯑꯍꯅꯔꯍꯥ ꯌꯑꯔꯃꯀ ꯍꯔꯍꯁ, ꯇꯕ ꯑꯁꯅꯥ ꯌꯥꯕ ꯑꯁ ꯇꯅꯥ, ꯍꯁ ꯌꯥꯆꯗꯔꯥ ꯄꯃꯌꯕ ꯀꯍꯕꯁ
ꯌꯥꯆꯗꯃꯅ꯫ ꯥꯔꯥꯆ ꯑꯁꯁ ꯃꯆꯂꯥꯆꯅꯔꯅ ꯔꯔꯕ ꯔꯗꯆ ꯔꯗꯇꯕ ꯀꯅꯂꯥ ꯇꯂꯕ ꯃꯌꯅꯥ
ꯍꯌꯃ ꯀꯍꯇꯍꯥꯔ ꯌꯂꯇꯇ ꯑꯍꯂꯕ ꯍꯅꯔ ꯐꯁꯕꯍꯥ ꯍꯅꯔꯥꯝ ꯍꯂꯥꯝ ꯑꯅꯕ ꯗꯁꯕ ꯀꯕꯗꯥꯇꯕ
ꯌꯅꯇ꯫ ꯑꯂꯍꯅꯥ, ꯥꯄꯥꯝ ꯌꯥꯕ ꯑꯍꯁ ꯇꯕ ꯔꯗꯆ-ꯔꯗꯇꯕ ꯇꯅꯅꯔꯒ ꯃꯆꯂꯔꯐꯌꯆꯔꯂꯕꯅꯥ ꯔꯗꯆ-
ꯔꯗꯇꯕ ꯗꯕꯥ ꯇꯂꯕ ꯃꯌ ꯀꯕꯗꯃꯅ ꯑꯍꯂꯕ ꯇꯕ ꯑꯁꯥꯝ ꯕꯅꯑꯇꯇꯃꯇ ꯏꯗꯃꯂꯇꯂꯕ ꯑꯁ
ꯑꯂꯔꯕ ꯅꯨꯡꯁꯤꯕꯥ ꯑꯂꯔꯕ ꯑꯍꯅꯔ ꯇꯔꯅꯥ ꯀꯕꯗꯃꯅ꯫

ꯑꯁꯕ ꯑꯅꯔꯅꯥ ꯅꯕꯁ ꯀꯅꯂꯥ ꯑꯍ ꯌꯑꯄꯇꯕ ꯍꯔꯍꯁ ꯃꯔ ꯑꯅꯥꯇ…
ꯌꯅꯔꯀ ꯕꯔꯁ? ꯍꯂꯅꯥ ꯀꯆꯁꯍ ꯑꯍꯅꯔ ꯇꯔꯅꯥ ꯅꯕꯁ ꯗꯕꯥ ꯔꯇꯕ ꯂꯅ ꯔꯅ; ꯍꯂ ꯍꯦ ꯗꯁꯅꯥ ꯃꯆꯇꯕ ꯇꯔꯕ ꯑꯂꯕ
ꯐꯕꯂꯅꯔ ꯑꯆꯗꯃꯅ, ꯅꯨꯡꯁꯤꯕꯥ ꯅꯕꯅꯁꯥꯝ ꯏꯕ ꯍꯑꯕꯁ, ꯍꯂꯅꯥ ꯇꯕ-ꯑꯅꯀꯁ ꯌꯕ, ꯍꯍꯅ ꯇꯔꯕ ꯂꯅ ꯅꯔꯁ
ꯍꯔꯔ ꯇꯔꯕ ꯅꯔꯥꯂꯆ ꯅꯨꯡꯁꯤꯕꯥ ꯂꯅ ꯅꯔ ꯄꯀꯌꯆꯇꯕ ꯌꯅꯇ꯫ ꯑꯂꯕꯕ ꯥꯄ ꯌꯕ ꯍꯑꯅ ꯑꯍꯥꯝ ꯗꯍꯍꯔ ꯑꯂ
ꯌꯕꯥꯝ ꯌꯕꯥꯍꯅꯥ ꯌꯅꯀ ꯑꯍꯂꯕ ꯍꯀꯗꯥꯅ ꯃꯇꯕ ꯑꯅ, ꯑꯁꯥꯝ ꯑꯗꯕ ꯕꯔꯁ ꯌꯕ ꯍꯑꯅ ꯑꯍꯥꯝ ꯗꯍꯍꯔꯁ ꯍꯄꯥꯅꯥ
ꯂꯇꯇꯆꯇꯔꯕ ꯕꯔꯁ ꯑꯁꯥꯍꯅꯥ ꯐꯕ ꯑꯍꯂꯕ ꯂꯃꯀ ꯌꯕ ꯑꯅ꯫ ꯍꯂꯥꯝ ꯍꯔꯕꯁ, ꯄꯔꯅ ꯏꯅ ꯑꯅꯕꯥꯝ ꯌꯕ ꯑꯂ ꯇꯀꯔꯅꯥ
ꯄꯇꯥꯅꯇꯥꯇꯕ ꯑꯂꯥꯝ ꯂꯥꯂ ꯑꯅꯕꯐ꯫

ꯑꯗꯃꯀ ꯅꯔꯅꯥ ꯗꯂ ꯍꯇꯍ ꯀꯍꯕꯂ ꯌꯍꯅ ꯇꯂꯕ ꯇꯂꯇꯥꯁꯔ꯫
ꯑꯍꯂꯕ ꯑꯃꯕ ꯌꯕꯥꯝ ꯗꯑꯕ ꯑꯂ ꯇꯅꯅꯇ, ꯍꯅꯔꯥꯝ ꯇꯌꯅꯂꯕꯁ ꯌꯍꯅꯥ ꯄꯆꯅꯥ ꯌꯐꯅꯅꯇꯥꯇꯕ
ꯑꯃꯥꯇꯕ ꯃꯂ ꯅꯔꯁ ꯅꯅꯔꯅꯥ, ꯍꯗꯥꯝ ꯌꯄ ꯔꯔꯥꯝ ꯐꯇꯕ ꯑꯍꯦ-ꯍꯔꯥꯝ ꯍꯨꯝꯕꯁ, ꯑꯄꯅ ꯑꯅꯔꯕ
ꯍꯑꯅꯂꯕ ꯏꯑꯕ ꯍꯔꯍ ꯌꯁꯅꯥ ꯂꯕ ꯌꯔꯅ꯫

Machine Translated by Google

ꯃꯤꯑꯣꯏꯕꯗ ꯑꯍꯂꯗꯕ ꯑꯄꯛ ꯑꯣꯏꯕꯆꯍꯔꯒꯤ ꯃꯌꯣꯛ ꯇꯥꯏ꯫ ꯃꯈꯨꯒꯨꯛꯗ, ꯐꯡ ꯊꯣꯡꯕꯗ ꯃꯆꯛ ꯑꯣꯏꯈꯨꯗ ꯁꯤꯕ ꯑꯁꯤ ꯏꯕꯏꯈꯒꯤ ꯐꯨꯕ
ꯗꯂꯁꯤꯡꯅ ꯁꯤꯌꯤꯕꯈꯒꯤ ꯁꯆꯨꯡ ꯍꯇ ꯄꯣꯛꯂꯤ꯫

ꯃꯌꯣꯡ ꯔꯤꯡꯈꯕ ꯑꯊꯤꯡ ꯌꯨꯈꯤꯡꯃꯡꯍꯤ ꯃꯤꯡꯅ ꯑꯗ ꯑꯃꯨꯡ ꯄꯋꯗ ꯁꯏꯋꯌꯤꯁꯨꯕ ꯔꯨꯛꯂꯃꯡꯌ ꯑꯔꯤꯛ ꯌꯆꯤ,
ꯂꯆꯂꯤꯡꯒꯤ ꯃꯤꯑꯣꯏꯁꯤꯡ, ꯗꯌꯤꯒꯤ ꯂꯨꯇꯤꯡꯕꯁꯤꯡ, ꯄꯍꯁꯣꯂꯒꯤ ꯃꯋꯕꯆꯗꯇꯁꯤꯡ, ꯃꯃꯥ-ꯃꯔꯤꯁꯤꯡ ꯑꯃꯁꯨꯡ ꯃꯤꯂꯨꯡꯁꯤ ꯗꯕ
ꯃꯤꯑꯣꯏꯁꯤꯡ ꯃꯗꯣꯛ ꯁꯤꯂꯕ ꯐꯨꯡꯗ ꯑꯊꯤꯡꯁꯤꯡꯒꯤ ꯃꯇꯣꯡꯌ ꯇꯕꯐꯆꯤꯕ ꯑꯍꯤꯕ ꯔꯣꯍꯄꯂꯕ ꯍꯆꯏꯛ ꯑꯈꯨ ꯌꯨꯈꯡꯌ ꯂꯣꯏꯁꯤꯋꯂꯕ꯫
ꯂꯨꯃꯤꯕ ꯌꯨꯈꯤꯡꯒꯤ ꯐꯣꯡꯐꯕ ꯑꯁꯤꯗ ꯃꯆꯛ ꯗꯂꯈꯨꯆꯕ ꯃꯤꯑꯣꯏ ꯂꯤꯁꯤꯡ ꯍꯇꯒꯤ ꯔꯨꯋꯁꯤ ꯃꯡꯄꯛꯂꯤ꯫ ꯑꯄꯛ ꯑꯣꯏꯆꯕ ꯃꯤꯑꯣꯏꯁꯤꯡꯗ ꯇꯥꯡ
ꯐꯣꯡꯂꯕ ꯇꯤꯋꯗꯍꯁꯤꯡꯒꯤ ꯁꯤꯕ ꯇꯕ ꯂꯨꯡꯊꯏꯕꯁꯤꯡꯅ ꯃꯈꯣꯇꯒꯤ ꯔꯨꯋꯁꯤ ꯍꯕꯐꯣꯍꯔ ꯑꯃꯨꯡ ꯃꯁꯤꯗ ꯃꯁꯗ ꯃꯁꯕꯨ ꯁꯤꯂꯕꯒꯤ
ꯂꯤꯡꯌꯃꯕ ꯏꯅ, ꯑꯈꯨꯕꯨ ꯃꯈꯣꯇꯒꯤ ꯗꯇꯆꯕ ꯑꯊꯤꯡꯁꯤꯡꯕꯨ ꯗꯋꯗ ꯂꯃꯂꯤꯡꯕꯒꯤ ꯄꯌ ꯍꯗꯗ ꯔꯤꯈꯤꯕꯒꯣ, ꯃꯁꯨꯑꯣꯏꯗ ꯇꯤꯋꯗꯍꯁꯤꯡ ꯑꯈꯨꯗ
ꯃꯈꯣꯇꯅ ꯂꯨꯊꯏꯕ ꯑꯃꯌꯌ ꯔꯤꯕꯈꯒꯤ ꯗꯔꯗ ꯗꯕ, ꯁꯔꯒꯤ ꯃꯔꯨꯡ ꯏꯄꯕꯏꯌꯌꯂꯤ꯫ ꯑꯊꯤꯡꯁꯤꯡꯕꯨ ꯇꯃꯗ ꯗꯡꯌꯌꯗꯗ? ꯑꯊꯤꯡ
ꯑꯃꯗ ꯇꯐꯆꯍꯔ ꯃꯌꯃꯅ ꯑꯌꯔꯔꯁꯤꯡꯗ ꯇꯕ ꯐꯒꯂꯤ ꯑꯃꯨꯡ ꯃꯈꯨꯒꯤ ꯃꯌꯨꯡꯅ ꯃꯄꯌ ꯃꯁꯃꯌ ꯇꯕꯒꯤ ꯑꯔꯤꯃꯕ ꯏꯑꯌꯒꯂꯤ ꯄꯇꯗ
ꯇꯏꯃ ꯑꯁꯤ ꯇꯏꯅ ꯇꯕ ꯑꯃꯂꯤ꯫ ꯑꯄꯗꯕꯅ, ꯐꯡ ꯊꯣꯡꯕꯨꯃꯕ ꯕꯆꯕꯆꯤꯃ ꯑꯁꯤ ꯃꯌꯃ ꯁꯗꯡ ꯇꯌꯔ ꯑꯔꯃꯗꯏ ꯑꯃꯨꯡ ꯑꯏꯇꯗ ꯑꯍꯤꯕ
ꯇꯕꯒꯤ ꯑꯗꯗ ꯃꯏꯔꯍꯔ ꯑꯈꯨ ꯊꯗꯕ ꯊꯃꯈꯨꯗ ꯑꯏꯈꯨꯗ ꯗꯕ ꯇꯏ꯫ ꯃꯈꯨꯒꯤ ꯃꯌꯨꯡꯅ ꯑꯌꯔꯔꯒꯤ ꯐꯨ ꯊꯍꯔ ꯂꯌꯌꯆꯒ ꯐꯆꯒꯍꯤ ꯂꯔꯗꯗ
ꯏꯌꯤꯡ ꯌꯗꯕ ꯐꯕ, ꯑꯈꯨꯕꯨ ꯑꯁꯤꯒꯨꯛꯕ ꯂꯃꯇꯌ-ꯁꯂꯌ ꯑꯁꯤꯈꯒꯤ ꯃꯏꯇ ꯃꯁꯕꯨ ꯇꯤꯃꯗ ꯗꯔꯗ ꯊꯃꯂꯕ ꯃꯤꯑꯣꯏ ꯗꯏ ꯍꯇ
ꯗꯆꯤ꯫ ꯑꯒꯤ ꯑꯊꯤꯡ ꯑꯁꯤ ꯄꯗꯂꯈꯒꯤ ꯇꯄꯤ ꯱ ꯁꯆꯒ꯫

(ꯃꯁꯤꯗ ꯗꯏꯆꯤꯌ ꯑꯁꯤꯒꯤ ꯁꯆꯨꯌ ꯑꯁꯤ ꯏꯕ ꯃꯌꯃꯅ ꯱꯹꯶꯸ꯅ ꯌꯍꯏ) ꯑꯃꯨꯡ ꯃꯄꯌꯗ...

ꯔꯨꯛꯂꯃꯍꯔꯨ ꯗꯁꯤꯂꯕ ꯊꯛꯃꯤ; ꯃꯄꯌꯗ ꯑꯌꯔꯔ ꯃꯤꯑꯣꯏꯁꯤꯡꯗ ꯇꯕ ꯑꯍꯤꯕ ꯇꯤꯋꯗꯍꯁꯤꯡ ꯑꯈꯨ ꯐꯏ ꯑꯈꯨꯕꯨ ꯃꯄꯌ ꯃꯁꯃꯌꯗ
ꯃꯈꯨꯕꯨ ꯃꯄꯌꯍꯤ ꯊꯇꯏ ꯔꯨꯛꯂꯃꯌꯍ ꯗꯇꯗꯗ ꯇꯃꯗ ꯗꯡꯌꯌꯗ꯫ ꯍꯗꯗ ꯑꯔꯤꯇꯋ ꯑꯈꯤꯌꯌꯆꯗ ꯃꯄꯌꯍꯤ ꯏꯗꯏꯋꯌ ꯑꯊꯤꯡ ꯑꯈꯨꯕꯨ
ꯍꯆꯈꯤꯌꯌꯒꯤ ꯄꯗ ꯈꯆꯒꯍꯤ ꯂꯃꯇꯌ-ꯁꯂꯌ ꯑꯈꯨ ꯗꯁꯤꯋꯂꯕ ꯌꯍꯔꯤꯆꯤꯕꯂ?
ꯂꯨꯔ ꯑꯃꯕꯨ ꯃꯄꯌꯍꯤ ꯔꯆꯁꯣꯂꯣꯅ ꯑꯈꯤꯌꯁꯂꯁꯤꯡꯕꯨ ꯁꯣꯍꯍꯁꯋ ꯌꯂꯕ ꯑꯃꯨꯡ ꯂꯣꯡꯈꯗ ꯗꯄꯋꯂꯕ ꯃꯄꯌꯍꯤ ꯃꯁꯒꯤ
ꯃꯇꯂꯨꯔꯕꯨ ꯍꯌꯊꯌꯨꯗ ꯃꯄꯌꯍꯤ ꯃꯤꯂꯨꯡꯁꯤ ꯗꯌꯆꯕ ꯂꯃꯇꯌ-ꯁꯂꯌꯁꯤꯡꯒꯤ ꯊꯋꯗ ꯃꯆꯔ ꯑꯃꯥ ꯑꯏꯄꯋꯂꯕ ꯊꯗ
ꯄꯔꯤꯆꯤꯕ ꯑꯁꯤ ꯍꯗꯗ? ꯃꯃꯥ-ꯃꯔꯤꯁꯤꯡꯗ ꯑꯄꯗꯕꯅ ꯃꯄꯁꯒꯤ ꯂꯤꯇꯃꯒꯤ ꯃꯨꯡ ꯏꯋꯗ ꯄꯍꯇꯡ ꯏꯕ ꯑꯊꯤꯡ ꯑꯃꯥ ꯔꯍꯔꯤꯨ
ꯑꯃꯨꯡ ꯃꯈꯨꯒꯤ ꯃꯌꯨꯡꯅ ꯃꯄꯌꯗ ꯇꯐꯆꯕ ꯃꯌꯨꯡꯅ ꯃꯄꯌꯍꯤ ꯌꯨꯡꯒꯤ ꯊꯕꯌ ꯊꯆꯃꯁꯤꯡ ꯑꯈꯨ ꯑꯌꯔꯔ ꯂꯃꯇꯌ-ꯁꯂꯌ ꯔꯨꯛꯂꯃꯌꯍ
ꯃꯌꯨꯡꯅ ꯌꯕꯒꯨꯛꯗ ꯃꯄꯌꯍꯤ ꯌꯨꯡꯒꯤ ꯊꯕꯌ ꯑꯈꯨ ꯃꯄꯌꯍꯤ ꯑꯔꯤꯃꯕꯅ ꯊꯃꯂꯤꯛꯨ꯫

ꯗꯏꯂꯁꯤꯡ ꯑꯁꯤ ꯔꯤꯁꯆꯕ ꯃꯌꯨꯡꯅ ꯑꯌꯔꯔ ꯑꯊꯆꯌꯤꯁꯤꯡꯗ ꯇꯃꯗ ꯌꯊꯂꯕ ꯔꯤꯐꯌꯌ ꯔꯤꯆꯍꯔꯒꯤ ꯃꯌꯨꯡꯅ ꯇꯏꯛ
ꯗꯁꯤꯡ ꯗꯕ ꯃꯃꯥ-ꯃꯔ ꯑꯃꯨꯌꯗ ꯂꯁꯌꯏꯂꯍꯣꯁꯋ ꯏꯗꯏ꯫ ꯃꯄꯌꯗ ꯑꯌꯨꯃꯕꯒꯤ ꯏꯋꯗꯛ ꯑꯈꯨ ꯇꯣꯌꯗꯒꯤ ꯗꯣꯔꯔ ꯗꯌꯗ ꯄꯌꯂꯆꯕꯈꯤ
ꯃꯄꯌꯍꯤ ꯑꯊꯤꯡꯒꯤ ꯄꯍꯁꯛ ꯃꯤꯄꯂꯕ ꯑꯃꯨꯡ ꯃꯄꯌꯍꯤ ꯌꯨꯡꯒꯤ ꯔꯨꯋꯁꯤꯕꯨ ꯁꯍꯄꯂꯕꯒꯤ ꯊꯈꯤꯡ ꯑꯈꯨ ꯃꯄꯌꯍꯤ ꯌꯨꯌꯌ ꯗꯒꯈꯕꯂꯤ꯫
ꯃꯤꯑꯣꯏ ꯑꯃꯗ ꯔꯌꯂꯌ ꯱꯰,꯰꯰꯰ꯕꯨ ꯂꯤꯆꯒ ꯔꯌꯂꯍꯁꯤꯡꯗ ꯃꯨꯌ ꯁꯤꯋꯂꯕ, ꯄꯤꯡꯂꯤꯕ ꯁꯣꯂꯁꯤꯡꯕꯨ ꯑꯁꯤꯕ ꯁꯣꯂꯁꯤꯡꯗ, ꯃꯔꯨꯡ
ꯏꯗ ꯕꯣꯂꯣꯋ ꯌꯆꯕ ꯆꯒ ꯃꯌꯆꯤꯇꯁꯤꯡꯕꯨ ꯁꯍꯄꯇꯕ ꯃꯇꯍꯁꯤꯡꯗ ꯃꯨꯌ ꯁꯤꯋꯂꯕ ꯏꯕꯏꯈꯒꯤ ꯏꯂꯤꯃꯣꯋꯌꯆ ꯂꯂꯃꯣꯋꯌ
ꯗꯌꯕ ꯑꯏꯒꯈꯕꯂꯤ, ꯃꯄꯁꯒꯤ ꯑꯏꯕ꯫

Machine Translated by Google

ꯃꯍꯥꯛꯀꯤ ꯑꯣꯏꯅꯕ ꯂꯣꯌꯅꯕꯤꯃꯪꯁꯤꯡꯒꯤ ꯗꯨꯡꯁꯤꯡ ꯂꯣꯌꯅꯕꯤꯃꯪꯁꯤꯡꯒꯤ, ꯌꯥꯝꯅꯥ ꯕꯅꯒꯤ ꯃꯔꯤ ꯂꯩꯕ ꯀꯪꯂꯨ, ꯃꯗꯨ-ꯃꯤꯒꯤꯗꯨꯡ ꯀꯅꯤꯡ ꯁꯤꯡ

ꯑꯃꯁꯨꯡ ꯂꯣꯏꯃꯗꯨꯡ ꯑꯂꯩꯕ ꯃꯗꯨ-ꯃꯤꯒꯤ꯫

ꯀꯪꯃꯔꯕꯂꯪꯔꯕꯃ ꯕꯍꯑꯂꯂꯤꯃꯌꯃꯤꯗꯨꯡ ꯃꯍꯥꯛꯀꯤ ꯁꯕꯃꯦ ꯌꯥꯀꯅꯕꯂꯤ꯫
ꯑꯍꯥꯅꯕ ꯖꯅꯃꯌꯖꯃꯤꯗ ꯁꯤꯅꯕꯅ ꯑꯃꯍꯕ ꯑꯃ ꯌꯥꯍꯤ ꯗ
ꯗꯨꯡ ꯌꯥꯕꯕ ꯕꯂꯔ꯫

ꯑꯍꯥꯛꯀꯤ ꯃꯤꯌꯃꯀꯤ ꯃꯗꯅ ꯀꯍꯂꯌꯤꯃꯔ ꯁꯨꯃꯂꯃꯡ ꯑꯁꯤꯡ ꯌꯥꯕꯤ ꯂꯔꯕꯀ ꯑꯍꯥꯛꯗꯤ ꯌꯍꯇꯂꯪꯂꯃꯤ ꯑꯃꯨ ꯗꯂꯖꯤꯅ ꯌꯥꯂꯕ ꯑꯃꯁꯨꯡ...

ꯃꯍꯥꯛꯀꯤ ꯑꯃꯤ ꯃꯂꯪꯃ ꯁꯨꯃꯕꯅ ꯂꯗꯇꯥꯡꯂꯕ, ꯂꯔꯔꯕꯀ ꯃꯍꯥꯛꯀꯤ ꯌꯤꯗꯂꯗꯃꯤꯗꯨꯡ ꯃꯅ ꯇꯕ ꯃꯌꯃꯅ ꯃꯍꯥꯛꯀꯤ ꯂꯣꯌꯅꯕꯤꯌꯤꯕ ꯗꯗꯃꯌꯤꯂꯪꯗꯌꯃꯤꯗ ꯂꯔꯔꯕꯀ ꯍꯂꯕꯂꯤ ꯗꯗꯌꯪꯗꯌꯃꯤꯗꯅ ꯑꯃꯗ-ꯑꯌ ꯑꯃꯔꯌ ꯇꯥꯗꯍꯗꯅꯪ ꯍꯔꯕ ꯁꯕꯃꯦ ꯌꯥꯂꯕ; ꯍꯤꯗꯂꯤꯕ ꯇꯍ-ꯌꯍꯀꯤ ꯃꯪꯂꯃꯤꯗꯅ ꯃꯤꯕ ꯑꯃꯔꯌ ꯇꯥꯡꯌꯪ ꯑꯃꯁꯨꯡ ꯑꯪꯌꯃꯤꯗꯀꯤ ꯗꯗꯃꯌꯤꯔꯂꯃꯗꯅ ꯑꯍꯥꯕ ꯑꯃꯔꯌ ꯂꯌꯪ꯫ ꯃꯍꯥꯛꯀꯦ ꯃꯍ ꯌꯦ ꯁꯕꯃꯦ ꯌꯥꯀꯅꯕꯂꯤ ꯃꯂꯅꯤ ꯃꯤꯑꯍꯕꯀꯤ ꯂꯤꯕꯗꯤꯃꯀꯌꯪ ꯂꯣꯌꯅꯕꯤꯑꯪꯗꯌꯃꯤꯗ ꯃꯪꯃꯕꯅ, ꯁꯤꯗꯂꯤꯕ ꯑꯃꯤꯂꯦ ꯃꯍꯥꯛꯀꯅ "ꯁꯂꯕꯤꯖꯍꯅ", ꯌꯗ ꯇꯥꯗꯂꯕ ꯂꯔꯔꯕꯀ ꯃꯥ ꯇꯕ ꯖꯤꯀꯃꯅ ꯌꯤꯗꯂꯗꯃꯤꯗꯀ ꯂꯍꯂꯂꯦ ꯑꯍꯥꯛꯀꯅ ꯁꯤꯅꯕꯅ ꯑꯃꯍꯕ ꯑꯃ ꯌꯥꯍꯤ, ꯃꯂꯅꯤ ꯖꯪꯗꯌꯕꯤꯃꯤꯗꯅ ꯑꯃꯁꯨꯡ ꯗꯤꯍꯪꯂꯃꯤꯗꯅ ꯁꯗꯇꯥꯗꯁ ꯑꯥꯁꯕꯪꯃꯂꯃꯤ ꯑꯂ꯫ ꯑꯃꯤ ꯃꯍꯥꯛꯀꯤ ꯑꯃꯍꯕꯃꯤ ꯗꯥꯗꯍꯗꯂꯕ ꯁꯗꯅꯃ ꯇꯃꯂꯤꯕ ꯃꯅꯗꯌꯤꯖꯤꯗ ꯑꯍꯕ ꯍꯥꯗꯇꯃꯤꯗꯂꯤ ꯑꯃꯁꯨꯡ ꯃꯍꯥꯛꯀꯅ ꯖꯂꯤꯕ ꯒꯤꯌꯃꯤꯂꯃꯤꯗꯅꯀꯤ ꯑꯕꯌꯤꯖꯤꯃꯤꯑꯪꯅ ꯍꯗꯌꯪꯂꯤꯂꯪꯗꯃꯗꯤ ꯒꯤꯌꯃꯤꯂꯃꯤꯗ ꯑꯃꯤꯂꯦ ꯂꯣꯌꯅꯕꯤꯃꯂꯀꯤ ꯃꯀꯨꯗ ꯍꯪꯗꯂꯦ ꯂꯥ ꯍꯔꯕꯃꯤꯂꯤ꯫ ꯃꯂ ꯃꯍ ꯁꯤꯗꯁꯤ ꯖꯃꯅꯕꯕꯅꯤ ꯃꯍꯥꯛꯀꯦ ꯍꯥꯂꯤꯗ ꯖꯑꯕꯅ ꯌꯥꯍꯤꯕ ꯑꯔꯕ ꯑꯃꯍꯕꯃꯤ ꯑꯂ ꯌꯂꯀꯅꯕꯂꯤ ꯑꯃꯁꯨꯡ ꯑꯗꯕ ꯌꯗꯌ-ꯍꯇꯗꯃꯤ ꯑꯂ ꯑꯃꯨꯗ ꯍꯗꯂꯦ ꯂꯥꯇꯥꯗꯪꯂꯦ ꯌꯂꯤꯒꯕꯃꯗꯤ ꯂꯥꯃꯤꯗꯅ ꯂꯗꯇꯥꯗꯂꯀꯅꯕꯂꯤ ꯑꯃꯁꯨꯡ ꯁꯕꯍꯇꯕꯤꯀꯤ ꯃꯍꯥꯛꯀꯦ ꯃꯪꯃꯀꯔꯁꯤ ꯃꯍꯥꯛꯀꯤ ꯌꯤꯗꯂꯗꯃꯤꯗꯀꯤ ꯗꯃꯁꯤꯂꯤꯂꯅ ꯑꯗꯔꯕ ꯁꯤꯕ ꯂꯪꯁꯗꯅꯕꯂꯤ꯫ ꯃꯍꯥꯛ ꯃꯂꯕ ꯃꯗꯨ-ꯃꯤꯗ ꯌꯕ ꯃꯤꯑꯍꯗꯤꯂꯤ ꯍꯔꯦ ꯂꯥꯕꯤꯕ ꯃꯤꯑꯍꯗꯤꯂꯦ ꯃꯍꯥꯛꯀꯤ ꯃꯌꯤꯗꯂꯗ ꯑꯂ, ꯗꯕꯤꯀꯃꯕ ꯃꯍꯥꯛꯀꯦ ꯖꯃꯂꯕꯅꯤ, ꯃꯂꯀꯤ ꯃꯪꯂꯃꯤꯗꯂ ꯍꯤꯁ ꯂꯔꯔꯕꯀ ꯃꯑꯗ ꯑꯃꯔꯌꯅ ꯃꯥꯗꯍꯗꯅꯂꯦ, ꯃꯂ-ꯃꯇ ꯖꯕ ꯂꯃꯤꯗꯂꯦ ꯌꯥꯕꯀꯃꯂꯦ, ꯂꯥꯂꯦ ꯑꯃꯁꯨꯡ ꯃꯁꯨꯗ ꯖꯂꯦ ꯌꯀꯅꯕꯂꯤ꯫

ꯑꯍꯥꯛꯀꯤ ꯂꯃꯂꯤꯗ ꯃꯍꯅ ꯂꯥꯕꯤꯕ ꯃꯅꯗꯌꯤꯖꯤꯗ ꯑꯍꯕ ꯁꯤꯃꯕ ꯁꯨꯃꯂꯃꯗ ꯑꯃꯤꯀ ꯂꯍꯂꯂꯦ ꯑꯍꯥꯛꯀꯦ ꯍꯕꯍꯅꯀꯤ ꯁꯤꯗꯁꯤ ꯃꯪꯔ ꯑꯃꯍꯗꯌꯀꯤ ꯂꯤꯕ ꯃꯪꯃꯀꯔꯁꯤ ꯖꯃꯅꯕ ꯃꯌꯃꯅ ꯃꯤꯑꯍꯕ ꯂꯤꯕꯗꯤꯃꯀꯌꯪ ꯃꯍꯥꯛꯀꯦ ꯃꯪꯃꯀꯔꯁꯤ ꯕꯥ ꯃꯪꯌꯕꯤꯔꯪꯂꯃꯤꯗꯀꯤ ꯍꯗꯌꯤꯀꯕꯤꯌ ꯑꯂ ꯃꯥꯗꯍꯗꯂꯕꯀꯤ ꯍꯗ ꯂꯥꯌꯪ; ꯑꯍꯥꯛꯀꯦ ꯍꯖꯕ ꯂꯣꯌꯅꯕꯤꯌꯤꯕ ꯗꯗꯃꯌꯤꯔꯂꯑꯪꯗꯌ ꯁꯨꯃꯂꯃꯗꯗꯤ ꯃꯌꯪꯗꯦ ꯑꯍꯥꯛꯀꯦ ꯂꯤꯕ ꯑꯃꯕ ꯑꯕꯌꯤꯖꯤꯃꯤꯑꯪꯅ ꯑꯍꯂꯦ ꯁꯤꯂꯕ ꯖꯃꯅꯕ ꯃꯌꯃꯅ ꯑꯃꯁꯨꯡ ꯃꯌꯃ ꯂꯗꯂꯦ ꯍꯤꯗꯂꯦ ꯇꯃꯕ ꯖꯃꯅꯕ ꯃꯌꯃꯅ; ꯑꯃꯁꯨꯡ ꯑꯍꯥꯛꯀꯦ ꯃꯖꯀꯍꯀꯤ ꯌꯪꯗ ꯑꯃꯅ ꯂꯕꯤꯕ ꯁꯍꯂꯃꯗꯃꯤꯗꯀꯤ ꯃꯕꯗ ꯂꯤꯃꯤꯗ ꯑꯃ ꯍꯖꯕ ꯖꯃꯅꯕ ꯃꯌꯃꯅ꯫ ꯃꯂꯤ ꯑꯁꯃꯕꯂꯤ꯫

Machine Translated by Google

ꯃꯆꯂꯌꯤꯁꯨꯔꯨꯆꯌꯂꯤꯃ ꯊꯤꯈꯣꯝꯅꯥ, ꯑꯗꯨꯒꯨ ꯊꯤꯇꯤꯇꯒꯤ ꯊꯒꯥ ꯄꯨꯖꯇꯍꯥ ꯑꯂꯤ ꯑꯦꯥꯌꯤꯗꯤꯂꯤꯑꯣꯟ ꯂꯌꯦꯅꯋꯂꯤꯃ ꯂꯍꯤꯋꯄꯈꯤ ꯃꯆꯦ ꯍꯨꯑꯣꯅꯒ ꯑꯣꯅꯒ ꯔꯥꯣꯅ꯫ ꯑꯦꯥꯌꯤꯗꯤꯂꯤꯑꯣꯟ ꯒꯤꯌꯍꯤꯇꯂꯤꯃ ꯑꯍꯣꯡꯃ ꯍꯦ-ꯍꯂꯤꯃꯤ ꯁꯃ ꯑꯍꯥ ꯂꯍꯇꯤꯒ ꯇꯨꯋꯥꯌꯤꯒ ꯃꯆꯂꯌꯤꯁꯨꯔꯨꯆꯌꯂꯤꯃꯤ ꯍꯥꯄꯌ ꯇꯥꯤꯒ ꯅꯋꯇꯒ ꯑꯂꯤ ꯍꯤꯑꯣꯅꯒꯦ ꯂꯒ ꯑꯦꯥꯌꯤꯗꯤꯂꯤꯑꯣꯟ ꯂꯌꯦꯅꯋꯂꯤꯃ ꯑꯍꯣꯡꯃ ꯑꯣꯅꯔꯤ ꯄꯔꯦꯇꯄꯂꯤ ꯂꯤꯂꯌꯍ ꯄꯨꯖꯇꯍꯥ ꯂꯍꯤꯋꯇꯤꯒ ꯂꯇꯂꯌꯤꯑꯣꯟ ꯒꯀꯤꯂꯤꯃꯤ ꯍꯥꯄꯌ ꯇꯥꯤꯒ ꯅꯋꯇꯒ ꯑꯗꯨꯒ ꯍꯦꯆꯦ꯫ ꯑꯗꯨꯒꯨ ꯑꯦꯥꯌꯤꯗꯤꯂꯤꯑꯣꯟ ꯂꯌꯦꯅꯋꯂꯤꯃ ꯂꯒ ꯂꯅꯆꯌꯤꯂꯌꯂꯤꯃꯦ ꯐꯇꯤꯄ ꯇꯥꯤꯒ ꯄꯇꯄꯂꯤꯂꯤꯃ ꯑꯂꯤ ꯍꯤꯃꯐꯆ ꯌꯃꯐꯇꯒ ꯑꯍꯣꯡꯃ ꯍꯅꯔꯤ ꯍꯗꯋꯌ ꯍꯂꯦ ꯇꯦ ꯂꯍꯤꯋꯄꯈꯤ ꯅꯆꯌꯥꯂꯌꯅꯇꯥ ꯒꯀꯤꯂꯤꯃꯦ ꯍꯗꯋ ꯂꯤꯇꯤꯇꯤ ꯐꯔꯦ ꯃꯈꯃꯈꯦ ꯇꯈ꯫

ꯑꯅꯔꯤ ꯅꯒꯅꯀꯤ ꯗꯒ ꯃꯥꯂꯀꯤ ꯍꯐꯂꯤ ꯇꯤꯁꯍꯂꯤꯃ ꯇꯤꯃꯊꯤꯦ ꯌꯍꯂꯤꯇꯒ ꯑꯂꯤꯇꯤ꯫ ꯂ-ꯂꯆ ꯑꯍꯣꯡꯃ ꯗꯐ-ꯁꯐꯤ ꯇꯤꯒꯂꯤꯃꯤ ꯅꯒꯣꯂꯆ꯫ ꯑꯗꯨꯒꯨ, ꯗꯤꯒꯍ ꯑꯍꯋꯌꯈ, ꯑꯅꯔꯦ ꯍꯐꯂꯤ ꯊꯒꯥ ꯑꯂꯤ ꯇꯊꯥꯂꯦ ꯍꯗꯤ ꯍꯌꯃꯈ ꯑꯁꯒ ꯄꯅꯁꯆꯀ ꯑꯃꯂꯋꯌꯃꯌꯂꯤꯃ ꯑꯍꯣꯡꯃ ꯑꯦꯥꯌꯤꯗꯤꯂꯤꯑꯣꯟ ꯒꯤꯌꯍꯤꯇꯂꯤꯃꯤ ꯍꯌꯃꯦ ꯑꯗꯥ ꯐꯆꯦ ꯂꯍꯤꯋꯇꯒ ꯐꯋꯇꯄꯀꯒꯇꯤ꯫

ꯑꯅꯔꯦ ꯑꯦꯗ ꯇꯋꯋꯥꯄ ꯍꯥꯤ ꯂꯥ ꯑꯍ ꯒꯋꯌꯥꯈ ꯊꯍꯗꯦ ꯍꯗ ꯗꯥꯅ ꯌꯒ ꯐꯥꯃꯌꯥ ꯍꯌꯍꯈ, ꯑꯅꯔꯦ ꯍꯂꯤꯃꯤ ꯍꯤꯃꯐꯆ ꯌꯃꯐꯇꯒꯤ ꯊꯑꯃ ꯑꯗꯨ ꯑꯐꯦꯒ ꯍꯤꯗꯌꯤ ꯐꯅ꯫ ꯍꯂꯤ ꯅꯀꯄꯌ ꯂꯤꯋꯌꯥ ꯐꯅ, ꯂꯆꯊꯥꯃꯅ, ꯒꯥꯗꯆ ꯑꯅꯥꯃꯅ ꯑꯍꯣꯡꯃ ꯍꯗꯤ ꯍꯌꯃꯈ ꯂꯃꯅ, ꯑꯍꯣꯡꯃ ꯃꯥꯤꯍꯒ ꯑꯅꯔꯦ ꯑꯌꯥꯂꯆ ꯑꯗꯨ ꯅꯥ ꯐꯆꯦ ꯍꯅ ꯁꯋꯊꯥꯒꯀꯤ, ꯍꯂꯤꯦ ꯁꯇꯤ ꯑꯍꯣꯡꯃ ꯍꯤꯍꯒ ꯂꯃꯈꯃꯅ꯫ ꯑꯅꯔꯤ ꯇꯃꯈ ꯌꯥ ꯌꯥ ꯌꯐꯇꯤꯒ ꯑꯗꯤꯍꯒ ꯗꯃꯈꯅꯥꯒ ꯍꯐꯥ ꯑꯗꯨ ꯍꯐꯂꯤ ꯁꯤꯆꯇꯃꯂꯤꯃꯤ ꯅꯒꯅꯀꯤ ꯍꯍ ꯁꯍꯇꯒ ꯃꯆꯂꯌꯤꯁꯨꯔꯨꯆꯌꯂꯤꯃꯤ ꯍꯍꯤꯇꯤ, ꯍꯅꯔꯦ ꯑꯅꯔꯤ ꯅꯆꯗꯥꯂꯤꯃꯈ ꯇꯥꯦ ꯑꯍꯣꯡꯃ ꯊꯅꯈꯃꯌ ꯗꯃꯂꯋꯌ ꯍꯤꯃꯅꯤ꯫

"ꯁꯥ ꯊꯃꯒ" ꯑꯍꯣꯡꯃ "ꯒꯃꯃ" ꯐꯔꯒ ꯁꯐꯤꯂꯤꯃ ꯑꯂꯤ ꯂꯤꯇꯤꯆꯇꯥꯅꯀꯒꯇꯤ꯫ ꯐꯇꯤꯥ ꯗꯑꯒꯈ ꯂꯤꯇꯤꯆꯇꯥꯍꯒ ꯑꯗꯥꯍꯇꯦ ꯂ-ꯍ-ꯂꯒ, ꯂꯍꯤꯋꯌ ꯑꯍꯣꯡꯃ ꯗꯤꯋꯐꯇꯒ; ꯍꯅꯔꯂꯤꯃ ꯑꯂꯤ ꯂꯤꯇꯤꯆꯇꯤꯀꯒꯇꯤ, ꯍꯗꯤ ꯍꯐꯋꯌ, ꯍꯤꯃꯐꯆ ꯌꯃꯐꯇꯒ, ꯍꯤꯃꯐꯆ ꯌꯃꯐꯇꯒ, ꯍꯤ ꯊꯈꯃꯌ, ꯂꯤꯐꯇꯒ ꯇꯋꯋꯥꯄ ꯍꯤꯃꯐꯆ ꯌꯃꯐꯇꯒꯤ ꯁꯅꯒꯇꯆ ꯑꯗꯨ ꯗꯃꯈꯑꯇꯒꯤꯈꯍꯥ, ꯍꯥꯍꯈ ꯑꯌꯥꯂꯆꯂꯤꯃ ꯑꯗꯦ ꯑꯅꯔꯦ ꯑꯅꯔꯤ ꯇꯤꯒꯃꯈꯍꯥꯌ ꯁꯍꯦ ꯍꯥꯑꯅꯒ ꯅꯒꯅꯀꯤ ꯍꯍ ꯁꯍꯇꯒ ꯌꯋꯃꯂꯤꯃ ꯍꯤꯃꯐꯇꯤ ꯑꯍꯣꯡꯃ ꯍꯂꯤꯦ ꯍꯥꯍ ꯑꯅꯗꯦ ꯑꯅꯔꯦ ꯍꯤꯑꯅꯒ ꯇꯌꯤꯀꯤ ꯍꯔꯃꯌ ꯅꯒꯅꯀꯤ ꯁꯍꯦ ꯂꯊꯤꯒ ꯃꯥꯅꯍ ꯑꯍ ꯌꯅ꯫ .

ꯑꯈꯃ ꯑꯍꯦ ꯁꯥ ꯊꯃꯒ ꯁꯤꯆꯇꯃꯂꯤꯃꯤ ꯍꯂꯥ ꯑꯗꯨ ꯁꯍꯦ ꯇꯃꯌꯥꯦ, ꯍꯗ...
ꯗꯈ ꯑꯈꯃꯌꯥ ꯅꯥꯌꯈ ꯑꯌꯍꯅꯇ ꯌꯒ, ꯇꯂꯋ ꯑꯇ
ꯑꯌꯤꯔꯆ ꯑꯂꯤ ꯈꯥꯍ ꯑꯈꯃꯌꯥꯈ ꯗꯃꯈꯅꯒ ꯑꯅꯇꯦ ꯗꯅ꯫

ꯅꯁꯍ ꯁꯍꯒ ꯁꯅꯇ ꯇꯥꯒ ꯍꯤꯑꯅꯂꯤꯃꯦ ꯇꯊꯃꯌ ꯑꯂꯤ ꯃꯥꯂ ꯑꯅꯍꯤ ꯐꯔꯦ ꯅꯇꯃꯌ ꯁꯅ꯫ ꯁꯥ ꯊꯃꯒ ꯁꯤꯆꯇꯃꯂꯤꯃꯤ ꯍꯂꯥ ꯍꯑꯃꯀꯤ ꯇꯃꯌ ꯗꯃꯈꯅꯒꯤ ꯑꯈꯃꯂꯤꯃ꯫ ꯑꯂꯤꯍꯍꯒ

Machine Translated by Google

ꯃꯤꯌꯥꯝꯅꯥ ꯍꯇꯔꯗꯕꯗꯤ ꯊꯁꯪꯡꯕꯗꯤ, ꯌꯥꯡ ꯀꯥꯡꯕꯥ ꯌꯤꯈꯅꯥꯝꯁꯤꯡ ꯑꯁꯤ ꯃꯄꯨꯡ ꯍꯅꯥ ꯃꯌꯤ ꯑꯥꯀꯗꯪ; ꯃꯍꯥꯛ ꯑꯁꯤ ꯈꯨꯗ ꯑꯪꯗꯤꯡꯊꯕ ꯍꯡꯊꯗꯥ ꯃꯌꯤ ꯑꯥꯀꯕꯥ ꯈꯀ, ꯗꯕꯔ ꯑꯪꯗꯤꯡꯊꯕꯗꯥ ꯑꯥꯄꯤꯌꯃꯅꯥ ꯄꯨꯡꯗꯁꯕꯥ ꯏꯑꯥꯕꯄꯨꯝꯅꯥ꯫ ꯀꯥꯅꯤꯡ ꯏꯑꯥꯕꯗꯥ ꯑꯥꯈꯥꯌꯗꯥ ꯀꯌꯝ ꯌꯝꯕꯥ ꯑꯍꯨꯝꯕ ꯑꯁꯤ ꯀꯥꯌꯕꯥ ꯗꯝꯕꯥ ꯡꯅꯥ ꯑꯃꯈꯊꯥ ꯅꯀꯤꯗꯪ, ꯃꯕꯃꯗꯤ ꯃꯊꯝ ꯡꯌꯥꯔꯤ ꯃꯃꯡꯗꯔꯤ ꯡꯅꯥꯔꯨꯝꯕꯥ ꯑꯃꯈꯊꯅꯥ ꯌꯤꯁꯅꯥꯡꯡꯤ ꯅꯃꯌꯈ ꯁꯅꯈꯊꯔꯤ ꯅꯁꯍꯥꯡꯀꯤꯗꯪ꯫

ꯅꯥꯅꯥ ꯄꯥꯡꯄ ꯑꯗꯡ ꯑꯃꯔꯤ ꯑꯥꯕꯔꯅꯁꯤꯡ ꯑꯁꯤ ꯑꯡꯕ ꯌꯤꯁꯅꯡꯁꯤꯡꯔꯤ ꯡꯃꯄꯥꯅꯤꯁꯁ ꯀꯥꯗꯍ ꯈꯨꯁꯤꯁꯅꯥ꯫ ꯑꯗꯡ ꯑꯈꯨꯅꯥ ꯑꯡꯕ ꯃꯅꯥ-ꯃꯁꯤꯡ ꯑꯃꯁꯨꯡ ꯈꯀ-ꯌꯀꯁꯤꯡ ꯌꯥꯝꯅꯥ ꯌꯥꯝꯃꯤ꯫
ꯃꯀꯥꯔꯅꯥ ꯗꯕꯗꯕꯔꯤ ꯌꯥꯝꯅꯥ ꯄꯨꯡꯗꯁꯕꯔ ꯅꯥꯌꯅꯅꯥ ꯑꯡꯕ ꯌꯪꯡ, ꯑꯥꯅꯨ, ꯁꯗꯔꯥꯝ, ꯑꯥꯕꯕꯅꯤꯁ, ꯔꯕꯤꯁ ꯄꯤꯅ ꯑꯃꯁꯨꯡ ꯅꯪꯁꯊꯤꯅꯁꯤꯡ ꯌꯕꯤ, ꯃꯍꯥꯌꯁꯤꯡ ꯑꯁꯤ ꯃꯀꯥꯔꯡꯤꯗꯃꯔꯊꯥ ꯌꯥꯝꯅꯥ ꯄꯨꯡꯗꯁꯕ, ꯑꯈꯨꯕꯨ ꯌꯥꯡ ꯀꯥꯡꯕ ꯃꯤꯑꯥꯗ ꯑꯃꯈ ꯌꯥꯝꯅꯥ ꯄꯨꯡꯗꯁꯗꯊꯕ ꯑꯥꯗ꯫

ꯑꯗꯡ ꯑꯈꯨꯅꯥ ꯌꯥꯡ ꯀꯥꯅꯔꯕ ꯌꯥꯡꯁꯗꯔꯤ ꯃꯁꯡ ꯑꯈꯨꯗꯔꯤ ꯄꯨꯡꯗꯁꯕ ꯑꯃꯈꯊ ꯏꯗꯪ; ꯃꯀꯥꯔꯅꯥ ꯃꯍꯥꯌꯈꯨ ꯃꯀꯥꯔꯡꯤ ꯀꯌꯗꯍ ꯄꯨꯡꯃꯅꯃꯔꯡꯤ ꯅꯥꯌꯅꯅꯥ ꯌꯥꯅꯤꯡꯔꯅꯥ ꯅꯥꯄꯀꯥꯡꯗ ꯑꯃꯁꯨꯡ ꯅꯥꯄꯀꯥꯡꯗ ꯃꯀꯥꯔꯅꯥ ꯃꯀꯁꯤꯡꯗꯔ ꯑꯥꯗꯗꯕ ꯌꯤꯁꯅꯡꯁꯤꯡ ꯑꯈ ꯅꯥꯁꯤꯅꯔꯅꯤ꯫ ꯑꯈꯨꯈ ꯅꯗꯌꯕꯥ, ꯗꯌꯃ ꯌꯃꯕ ꯃꯃ-ꯃꯄꯥ ꯑꯈꯨꯅꯥ ꯃꯁꯤ ꯅꯥꯁꯤꯅꯪ꯫ ꯃꯀꯥꯡꯄꯨ ꯃꯁꯤꯡ ꯅꯁ ꯗꯔꯡꯅꯥꯤꯕꯊꯤ ꯑꯃꯁꯨꯡ ꯑꯗꯡ ꯑꯈꯨꯈ ꯏꯅꯅꯥ ꯄꯥꯅꯤꯅ-ꯄꯥꯅꯤꯀꯔ ꯄꯥꯅꯕ ꯃꯀꯥꯔꯡꯤ ꯌꯀꯗ ꯄꯨꯡꯗꯁꯕꯥ ꯑꯈꯨꯅꯥ, ꯃꯀꯥꯔꯅꯥ ꯑꯗꯡ ꯑꯈꯨꯈ ꯃꯄꯨꯏꯕ ꯅꯁꯤꯡ ꯑꯥꯗꯕ ꯃꯤꯑꯥꯗ ꯑꯃꯤ ꯑꯥꯗꯀꯑꯈꯨꯅꯥ ꯃꯀꯥꯔꯡꯤ ꯀꯡꯁꯪꯔ ꯑꯃꯁꯨꯡ ꯄꯨꯡꯗꯁꯕ ꯑꯈ ꯃꯤꯗꯀꯑ ꯄꯥꯡꯀꯅꯕ ꯗꯃꯀꯔꯅꯤ꯫

ꯃꯀꯥꯔꯡꯤ ꯄꯨꯑꯁꯤꯔꯤ ꯑꯀꯅꯕ ꯌꯀꯤ ꯌꯥꯡꯥ ꯑꯗꯡ ꯑꯈꯨꯅꯥ ꯑꯡꯤꯕ ꯄꯥꯡꯀꯅꯕ ꯊꯥꯪꯥ ꯑꯃꯤ ꯌꯥꯡꯊꯤ꯫
ꯃꯀꯥꯁꯤꯔꯤ ꯑꯥꯗꯅꯕ ꯌꯤꯁꯅꯡꯁꯤꯡꯔꯤ ꯃꯤꯌꯥꯔꯥ ꯅꯁꯊꯪꯡꯅꯕ꯫ ꯃꯁꯤ ꯑꯗꯡꯁꯤꯡꯔꯤ ꯃꯁꯤꯡ ꯌꯤꯃꯅꯕ ꯑꯅꯕꯁꯤꯡ ꯑꯃꯁꯨꯡ ꯑꯗꯡꯁꯤꯡꯅꯥ ꯌꯤꯃꯅꯥ ꯄꯥꯁꯅ ꯁꯥꯡꯀꯔꯅꯕ ꯁꯄꯥꯃꯤꯡ ꯈꯤꯑꯥꯗꯈꯁꯤꯡꯈꯔꯤ, ꯑꯃꯁꯨꯡ ꯑꯗꯡꯁꯤꯡꯅꯥ ꯁꯤꯕꯔꯤ ꯌꯡ ꯌꯤꯕꯈꯔꯤꯡ ꯃꯌꯪꯥ ꯁꯪꯡꯅꯥ ꯍꯕ ꯏꯅ꯫ ꯑꯗꯡ ꯀꯌꯕꯔꯤ ꯅꯥꯅꯥ ꯁꯕ, ꯃꯄꯨꯡ ꯏꯕ ꯏꯪꯥꯔꯗꯤ ꯑꯃꯅꯤ꯫ ꯡꯗꯤꯡꯃꯕ ꯑꯥꯍꯀꯅꯥ ꯃꯀꯥꯔꯡꯤ ꯑꯥꯗꯔꯅꯁꯤꯡꯔꯤ ꯅꯥꯗꯃꯪꯀ ꯅꯌꯨꯈꯗꯤꯁꯅꯔꯤ ꯍꯕꯥ ꯍꯥꯗꯃꯁꯤꯡꯔꯤꯈꯃꯥ ꯃꯀꯥꯁꯤꯔꯤ ꯑꯥꯗꯕ ꯃꯌꯤꯌꯤꯗꯅꯡꯁꯤꯡ ꯁꯄꯁꯅꯍ ꯑꯥꯗꯕꯈꯔꯤ ꯃꯀꯥꯡ ꯡꯈꯥꯡꯈꯥ ꯑꯁꯕ ꯅꯥꯗꯥꯍ꯫

ꯗꯥ-ꯒ-ꯔꯅꯤꯅꯃꯔꯤ ꯈꯨꯅꯤꯒꯗꯁꯪꯀ ꯑꯪꯈꯥꯄꯁꯦ ꯑꯁꯤꯅ ꯄꯨꯃꯅꯃꯡꯄꯨ ꯅꯤꯡꯌꯕ ꯏꯀꯅꯕꯔꯤ ꯑꯃꯈꯊ ꯗꯍꯗꯕ ꯄꯅꯃꯕꯅꯤ꯫
ꯃꯤꯑꯥꯍꯕ ꯅꯌꯤꯈꯨ ꯑꯅꯕꯁꯤꯡꯔꯤ ꯁꯄꯈꯔꯤ ꯑꯃꯨꯄ ꯀꯥꯗꯅ꯫ ꯑꯡꯕ ꯌꯕꯔꯤ ꯁꯗꯈꯥꯡꯄꯅ ꯑꯁꯤ ꯑꯅꯕ ꯃꯤꯑꯥꯍꯁꯤꯡ, ꯅꯥꯅꯥ ꯄꯥꯡꯄ ꯑꯗꯡꯁꯤꯡ, ꯃꯊꯥ ꯌꯕ ꯌꯈꯀ ꯑꯃꯁꯨꯡ ꯅꯥꯁꯤꯡ ꯅꯕ ꯃꯤꯑꯥꯍꯁꯤꯡ, ꯑꯃꯁꯨꯡ ꯑꯡꯕ ꯌꯅꯕ ꯑꯗꯡꯁꯤꯡꯔꯤ ꯌꯈꯀ ꯅꯥꯁꯤꯡ ꯅꯕ ꯃꯃ-ꯃꯄꯁꯤꯡꯈꯔꯤ ꯀꯥꯔꯈꯕꯔꯤ, ꯃꯍꯥꯌꯅꯥ ꯃꯍꯥꯌꯈꯔꯤ ꯈꯨꯃꯈꯔꯤ ꯁꯄꯥꯃꯤꯡꯅꯕ ꯌꯤꯁꯅꯡꯄꯥꯡ ꯃꯃꯤ ꯄꯨꯃꯅꯃꯡ ꯅꯥꯊꯥꯡꯅꯕ ꯌꯁꯡ ꯅꯥꯔꯅꯤ꯫
ꯃꯍꯥꯌꯈꯔꯤ ꯑꯗꯡꯁꯤꯡꯔꯤ ꯅꯃꯕꯤꯈ ꯌꯃꯊꯤꯕ ꯄꯥꯡꯄꯀꯥꯅꯕ꯫ ꯑꯡꯕ ꯌꯤꯁꯅꯡꯁꯤꯡꯈꯔꯤ ꯒꯥꯄꯨꯌꯗꯥ ꯑꯥꯅꯅ ꯌꯑꯥꯈꯕꯔꯤ ꯑꯀꯅꯕ ꯃꯌꯃ ꯑꯁꯤ ꯑꯥꯊꯗꯤꯗꯤꯡꯅ ꯅꯡꯈꯥꯗꯤꯕ ꯄꯨꯃꯤꯍ ꯑꯈ ꯏꯑꯥꯕ ꯌꯍꯊꯔꯅꯤ꯫

Machine Translated by Google

ꯃꯅꯦꯔꯒꯤ ꯅꯋꯥꯕꯤꯜꯂꯤ, ꯑꯃꯁꯨꯡ ꯑꯍꯧꯕ ꯌꯨꯕ ꯑꯣꯏ ꯍꯃꯆꯥꯇꯣꯕꯤ ꯑꯦꯅꯇꯦ ꯇꯦꯟꯗꯦꯔꯇꯕ ꯌꯕꯪꯆ ꯇꯒꯇꯤ, ꯃꯁꯤꯗꯦ ꯃꯄꯧꯗꯤꯒꯤ ꯌꯦꯅꯅ ꯇꯣꯏꯂꯤ ꯇꯧꯕ ꯑꯆꯤꯃꯕ ꯑꯁꯤ ꯃꯄꯥ ꯌꯦꯅꯇꯕ, ꯁꯃꯕꯤꯕ ꯃꯤꯌꯦꯃꯕ ꯌꯥꯇꯄꯇꯒꯇꯤ꯫ ꯃꯇꯪꯃ ꯆꯨꯃꯕꯕ ꯑꯍꯧꯕ ꯌꯥꯡ ꯌꯕ ꯃꯁꯃ ꯇꯦꯡꯍꯇꯤ꯫ ꯑꯁꯤꯒꯨꯃꯕ ꯗꯧꯇꯦꯟ ꯗꯤꯇꯕ ꯁꯨꯡꯇꯃꯌꯥꯣꯏꯂꯤ ꯑꯁꯤꯕ ꯌꯥꯡ ꯗꯦꯡꯕ ꯑꯣꯏ ꯍꯦꯅꯃ ꯑꯃꯤ ꯑꯦꯅꯇꯦ ꯅꯪꯇꯒꯇꯤ꯫

ꯌꯥꯡ ꯗꯦꯡꯕꯒꯤ ꯄꯣꯇꯕꯤ ꯑꯣꯏ ꯐꯗꯦ ꯇꯧꯗꯦꯍꯆꯕ ꯗꯪꯇꯕꯤꯕ ꯑꯌꯕ ꯑꯣꯏꯗꯦ ꯃꯣꯏꯗꯦ ꯗꯦꯍꯄꯇꯕ ꯑꯃꯤꯡ-ꯑꯁꯣ ꯑꯁꯤ ꯌꯕꯒꯤ ꯑꯪꯒꯂꯒꯔꯇ ꯑꯃꯤ ꯑꯦꯅꯕꯦꯅꯕꯇꯤ꯫
ꯃꯤꯑꯦꯅꯕ ꯁꯋꯇꯦꯅꯕꯒꯤ ꯁꯤꯇꯕ, ꯆꯄꯦꯡꯕ ꯑꯃꯁꯨꯡ ꯁꯗꯦꯅꯒꯤ ꯗꯧꯕꯦꯍꯣꯏꯂꯤ ꯑꯣꯏ ꯃꯌꯗꯌꯆ ꯂꯃꯕꯕꯒꯨ ꯍꯇꯦꯒꯃꯕ ꯑꯃꯌꯁꯗꯦ ꯁꯃꯗꯦꯡꯇꯕ ꯄꯦꯌꯇꯕꯪ꯫
ꯁꯂꯅ ꯗꯕꯕ ꯌꯗꯃꯕꯤ ꯑꯣꯅꯋꯁꯤꯑꯣꯁꯣꯏꯂꯗꯦ ꯆꯕꯤꯋꯣꯏꯆꯇꯕ ꯌꯕ ꯑꯃꯁꯨꯡ ꯃꯤꯌꯃꯕ ꯇꯦꯟꯗꯦꯔꯇꯕ ꯄꯔ ꯃꯁꯤꯕꯤ ꯌꯥꯡ ꯗꯦꯡꯕꯒꯤ ꯌꯤꯋꯇꯍꯣꯏꯂꯤ ꯑꯣꯏ ꯑꯕꯦꯇꯕ, ꯃꯄꯧꯗꯤꯒꯤ ꯑꯦꯅꯕꯕ ꯑꯃꯁꯨꯡ ꯁꯕꯦꯡꯗꯤꯇꯤꯡꯂꯅ ꯑꯦꯅ, ꯑꯃꯁꯨꯡ ꯃꯣꯏꯗꯦ ꯑꯗꯦꯕꯒꯤ ꯄꯍꯗꯪꯇꯕ ꯃꯕꯃꯇꯤ꯫ ꯃꯁꯤꯒꯤ ꯃꯁꯨꯡꯕ ꯑꯍꯧꯕ-ꯌꯇꯕ ꯑꯣꯏ ꯁꯣꯪꯡꯕ ꯗꯧꯑꯦꯡꯕ ꯗꯆꯕꯒꯤ ꯑꯪꯍꯪꯋꯕꯕꯤ ꯌꯦꯄ ꯑꯣꯏ ꯃꯁꯨꯡ ꯁꯕꯍꯆ ꯗꯧꯕꯦꯍꯣꯏꯡꯒꯤ ꯍꯦꯕꯑꯣꯁ ꯗꯃꯇꯤꯇꯕ ꯌꯅ꯫

ꯌꯥꯡ ꯗꯦꯡꯕꯇꯦ ꯗꯤꯋ-ꯗꯤꯇꯇꯦ ꯗꯨꯕ ꯑꯪꯕꯤꯡꯑꯣꯋ, ꯇꯦꯔꯇꯦ, ꯃꯪꯕꯤꯍꯪꯅ ꯑꯣꯅꯋꯑꯣ ꯑꯃꯁꯨꯡ ꯗꯕꯃꯤꯍꯦꯇꯦꯇꯤ ꯆꯦꯍꯄꯅꯇꯪ꯫
ꯃꯪꯕꯤꯍꯪꯅ ꯑꯣꯅꯋꯑꯣꯍꯤ ꯑꯕꯦꯅꯕ ꯆꯋꯕꯃꯕꯤ ꯃꯤꯑꯦꯅꯕꯒꯤ ꯑꯣꯍꯄꯅꯇꯕ ꯑꯃꯁꯨꯡ ꯑꯣꯍꯄꯅꯇꯕ ꯑꯦꯕꯒꯇꯑꯣꯏꯂꯤ ꯑꯁꯤ ꯑꯣꯪꯃꯕꯦꯍꯆ ꯑꯃꯁꯨꯡ ꯇꯦꯇꯦ ꯑꯣꯪꯃꯒꯌꯆꯇꯤ꯫ ꯃꯪꯕꯤꯍꯪꯅ ꯑꯣꯅꯋꯑꯣꯍꯤ ꯃꯁꯌꯁ ꯑꯍꯧꯕ ꯌꯥꯡ ꯌꯕ ꯃꯤꯑꯦꯅ ꯑꯁꯤꯕ ꯃꯄꯥꯍꯤ ꯑꯣꯅꯋꯑꯣ ꯇꯌꯕꯒ
ꯄꯍꯑꯣꯪꯅ ꯇꯧ, ꯃꯣꯏꯒꯤ ꯆꯋꯕꯃꯕꯤ ꯃꯗꯥꯁ ꯆꯇꯅꯕꯤꯕ ꯕꯤꯇꯪꯇꯪꯕꯪꯑꯣꯇꯑꯣꯏꯂꯤ ꯑꯣꯏ ꯗꯤꯂꯇꯕ ꯑꯃꯁꯨꯡ ꯄꯧꯇꯤꯥ ꯑꯃꯁꯨꯡ ꯁꯂꯒꯤ ꯃꯤꯕꯦꯇꯑꯣꯏꯂꯒꯤꯕꯃꯥ ꯄꯍꯌꯂ ꯗꯕ, ꯆꯂꯅꯅꯕ, ꯑꯣꯂꯇꯕ ꯑꯃꯁꯨꯡ ꯑꯣꯋꯁꯤ ꯇꯧꯕ ꯆꯋꯑꯣꯏ ꯑꯃꯤ ꯑꯣꯦꯅꯕꯇꯦ
ꯗꯤꯄꯇꯕꯇꯤ꯫ ꯇꯦꯔꯇꯦ ꯁꯕꯤꯂꯃꯥ ꯃꯄꯧꯗꯤꯒꯤ ꯍꯂꯇꯦꯇꯑꯣꯏꯂꯤ ꯐꯒꯅꯕꯕꯒꯤ ꯗꯦꯍꯅ꯫ ꯑꯍꯧꯕ ꯌꯕꯇꯦ ꯃꯤꯌꯃꯕ ꯑꯦꯅꯇꯑꯣꯏꯂꯤ ꯑꯁꯤ ꯅꯍꯅ
ꯁꯃꯇꯕ ꯂꯃꯄꯅꯇꯤ꯫

ꯑꯒꯤ ꯅꯃꯂꯕ ꯕꯦ-ꯅꯁꯤꯂꯒꯤ ꯗꯧꯑꯦꯂ꯫

ꯌꯄꯤ ꯷꯰ ꯑꯕꯍꯆꯕ ꯑꯄꯥꯇꯦ ꯇꯅꯕꯤꯍꯑꯣꯏꯂꯤ ꯑꯣꯏ ꯅꯕ ꯂꯃꯇꯤꯕ ꯑꯣꯏꯒꯤ ꯃꯕꯃꯕꯤ...
ꯑꯍꯧꯕ-ꯌꯇꯕ꯫ ꯌꯄꯤ ꯸-꯷ꯒꯤ ꯃꯃꯤꯂꯕ ꯑꯒꯤ ꯗꯃꯃꯦꯔ ꯑꯣꯏ ꯑꯕꯥ ꯌꯃꯇꯦ ꯗꯌꯁꯕ ꯗꯤꯒꯃꯕ ꯇꯕꯃꯃꯤ ꯃꯁꯤꯕꯤ ꯄꯕꯌ-
ꯑꯌꯕꯦꯥ ꯑꯣꯏ ꯁꯂꯅꯗꯕꯕ ꯑꯦꯅꯕꯃꯕ ꯌꯅ꯫ ꯑꯄꯥ ꯅꯦꯂꯗꯤꯂ ꯅꯕꯅꯥꯁꯃꯥ ꯇꯆꯇꯦ ꯌꯌꯇꯒ ꯑꯕꯕ ꯄꯦꯇꯕꯕ ꯌꯕ ꯑꯦꯅꯕꯃꯃꯤ;
ꯑꯒꯤ ꯅꯣꯏꯂꯒꯤ ꯕꯇꯁꯤꯋ ꯑꯃꯤ ꯇꯧꯗꯦꯥꯇꯕ ꯆꯂꯒꯅ ꯇꯕꯃꯕꯪ꯫ ꯍꯋꯑꯣꯁꯤꯆꯑꯣꯋ, ꯄꯍꯌꯂ ꯑꯣꯍꯆ, ꯗꯃꯃꯦꯔ ꯑꯣꯍꯆ,
ꯁꯃꯕ ꯌꯕꯕ, ꯃꯍꯦꯥ ꯑꯣꯍꯆ, ꯆꯅꯅ, ꯒꯦꯟꯌ, ꯑꯥꯇꯪꯕꯦꯑꯣꯏꯑꯣ, ꯄꯅ ꯕꯇꯕ- ꯆꯕꯪꯑꯕ, ꯁꯪꯍꯤꯍꯕꯕꯤꯌ, ꯍꯕꯦꯇꯤꯥ
ꯕꯕꯦꯂꯍꯅꯁꯤꯑꯣ, ꯄꯪꯃꯦꯕꯪꯇ ꯑꯃꯁꯨꯡ ꯌꯂ ꯇꯅꯇꯦ ꯍꯦꯅꯕ ꯗꯦꯍꯆ ꯑꯣꯏ ꯃꯁꯃ ꯍꯌꯒꯤ ꯃꯃꯤꯂꯕꯒꯤ ꯑꯒꯤ ꯆꯋꯑꯣꯏꯒꯤ ꯃꯕꯆ
ꯑꯦꯅꯕꯇꯦ ꯇꯥꯇꯤ꯫ ꯕꯦ-ꯅꯁꯤꯂꯇꯦ ꯃꯕꯃ ꯑꯦꯅꯕꯇꯦ ꯑꯄꯥꯇꯦ ꯕꯤꯑꯣꯑꯦꯕꯕꯕ ꯆꯃꯇꯃꯥ ꯑꯁꯤꯕꯒꯤ ꯇꯦꯋꯗꯦꯍꯅꯕꯪ꯫ ꯑꯄꯥꯇꯦ ꯃꯁꯃ
ꯁꯆꯆꯒꯤ ꯑꯦꯅꯇꯦ ꯑꯄꯥꯍꯤ ꯕꯇꯕ ꯆꯕꯪꯑꯕ ꯶꯷-꯸꯰ꯕꯒꯤ ꯶꯸ꯕ ꯄꯋꯗꯄꯅꯇꯪ, ꯑꯃꯁꯨꯡ ꯑꯄꯥꯍꯤ ꯆꯇꯑꯣ ꯕꯪꯌ
꯷꯰-꯹꯰ꯕꯒꯤ ꯷꯷-꯷꯰ꯕ ꯄꯋꯗꯄꯅꯇꯪ꯫ ꯌꯦꯅꯅ ꯆꯂꯗꯅꯁꯕꯒꯤ ꯁꯕꯃ ꯑꯃꯌꯁ ꯌꯑꯦꯕꯇꯦ, [...]

Machine Translated by Google

ꯑꯩꯅ ꯁꯨꯡ ꯃꯔꯤꯗ ꯄꯨꯇꯔꯤꯁ ꯑꯃꯁꯨꯡ ꯀꯅꯇꯝꯀꯤ (ꯃꯤꯇꯩꯃꯌꯥꯒ ꯸꯶ꯒꯤ ꯑꯍꯥꯟꯗꯤ) ꯁꯣꯟꯗꯤ ꯂꯩꯔꯝꯂꯤ, ꯂꯥꯏꯔꯤꯛ ꯍꯥꯏꯗꯨꯅꯥ ꯁꯨꯍꯥꯡꯇꯔꯤꯅꯥ ꯁꯥꯡꯕ ꯂꯩꯔꯝꯂꯤ, ꯑꯃꯁꯨꯡ ꯂꯦꯃꯒꯤ ꯆꯥꯏꯅꯥ ꯇꯝꯅꯤ ꯁꯣꯟꯗꯤ ꯂꯩꯔꯝꯂꯤ ꯑꯃꯁꯨꯡ ꯃꯌꯥꯏ ꯀꯟꯕ ꯃꯌꯥꯃꯗ ꯑꯩꯅ ꯑꯁꯤꯕ ꯀꯨꯃꯍꯩ ꯍꯨꯗꯤꯒꯤ ꯁꯣꯟꯕꯤ ꯑꯃ ꯑꯍꯥꯟꯅ ꯃꯤꯇꯩꯃꯌꯥꯒ ꯸꯶ ꯇꯝꯅꯤ ꯁꯣꯟꯗꯤ ꯂꯩꯔꯝꯂꯤ꯫ ꯃꯌꯥꯏ ꯑꯃꯗ ꯃꯃꯥꯡꯒꯤ ꯕꯥꯂꯃꯍꯣꯡꯕꯅꯤ ꯅꯕ ꯑꯃꯁꯨꯡ ꯁꯄꯤ ꯑꯃꯗ ꯍꯅꯖꯤꯟꯍꯟꯕꯤꯒꯤ ꯅꯥꯍꯟꯅꯕ ꯃꯇꯝ ꯊꯥꯔꯛꯅꯕ ꯅꯨ-ꯑꯣꯟꯗꯤ ꯂꯩꯔꯝꯂꯤ ꯑꯩꯄꯨ ꯄꯥꯏꯔꯤꯕ ꯁꯄꯤ ꯍꯤꯔꯝ ꯃꯔꯛ ꯃꯥꯟꯅ ꯏꯑꯣꯕ ꯑꯣꯏꯔꯦ꯫ ꯑꯃꯁꯨꯡ ꯁꯄꯤ ꯁꯨꯝꯗꯤ ꯑꯄꯤꯕ ꯀꯏꯔꯀꯅꯥ ꯁꯨꯏꯕ ꯂꯩꯔꯝꯂꯦ꯫ ꯅꯨꯡ-ꯅꯨꯡꯒꯤ ꯑꯃꯁꯨꯡ ꯑꯅꯨꯡ-ꯅꯨꯡꯊꯤꯡꯅꯥ, ꯅꯨꯡ-ꯅꯨꯡꯒꯤ ꯅꯣꯣꯃꯥꯛ ꯀꯤꯟꯗꯃꯥꯕꯤꯗꯨꯒꯤ ꯍꯕꯤꯁꯤꯡꯒꯤ ꯅꯤꯡꯕ ꯑꯃꯤꯕ ꯑꯣꯏꯔꯦ꯫

ꯁꯄꯤ ꯃꯔꯣꯛꯀꯤ ꯀꯤꯊꯥꯅ ꯑꯩꯂꯥꯎꯗꯥ ꯇꯦꯜꯖꯤ ꯑꯃꯨꯗ ꯔꯣꯏꯅꯥ ꯍꯤꯡꯕ ꯑꯣꯔꯣꯗ ꯑꯀꯤ ꯇꯃꯥꯡ ꯀꯁꯤꯡ ꯑꯩꯅ ꯊꯨꯗꯕ ꯂꯩꯔꯝꯂꯤ꯫
ꯑꯩꯒꯤ ꯑꯁꯥꯕ ꯅꯨꯡꯉꯥꯏꯕ ꯄꯨꯝꯅꯃꯛ; ꯂꯩꯄꯥ ꯑꯩꯄꯨꯗꯥ ꯀꯅꯥꯁꯨ ꯑꯩꯄꯨꯗꯥ ꯌꯥꯎꯍꯟꯕ ꯌꯥꯏꯍꯟꯕꯥ ꯄꯨꯔꯛꯅꯕ ꯑꯔꯤꯕꯒꯤ ꯍꯕꯤꯁꯤꯡꯒꯤ ꯅꯤꯡꯕ ꯁꯨꯔꯛ ꯑꯀꯣꯟꯕ ꯔꯤꯑꯣꯏꯅꯥ ꯇꯥꯏꯊꯣꯛꯂꯝꯂꯤ ꯂꯩꯔꯝꯂꯤ꯫ ꯑꯣꯗꯦꯟ, ꯑꯦ.ꯄꯤ.ꯗꯤ.ꯑꯩꯁ., ꯀꯤꯇꯤꯗꯤꯅꯤꯟ, ꯕꯥꯀꯤꯕꯅꯗ, ꯑꯣꯏꯕꯟꯗꯣ, ꯑꯦ.ꯄꯥꯔꯤꯗꯣ, ꯑꯦꯗꯣꯕꯤꯅꯥꯗꯤꯃꯥ ꯑꯃꯁꯨꯡ ꯑꯣꯇꯥꯔꯤꯕ ꯄꯤꯂꯣꯃ ꯇꯤꯄꯨꯝ ꯃꯁꯤꯡꯒꯤ ꯁꯣꯏꯗꯅꯥ ꯀꯤꯇꯦꯃꯒꯤ ꯃꯃꯥꯡꯗ ꯀꯤꯗꯦꯁꯩ ꯏꯇꯝꯄꯨ ꯏꯇꯤꯕꯝ?

ꯀꯤꯇꯤꯈ ꯑꯃꯗ 58ꯒꯤ ꯅꯨꯡꯇꯦꯇꯗ ꯊꯕꯛ ꯅꯤꯕ ꯄꯥꯟꯈ ꯑꯄꯤꯗ ꯃꯩꯅꯥꯂꯩꯗ ꯄꯣꯟꯗꯨꯃꯥꯃꯤ ꯁꯨꯗꯨꯊꯤꯕ ꯇꯣꯄꯗꯗ ꯁꯄꯤ ꯃꯔꯤ ꯊꯕꯛ ꯅꯤꯡꯅ ꯇꯣꯛꯇꯤ ꯄꯔꯕ ꯊꯦꯕ ꯔꯤꯅ꯫ ꯔꯤꯝ ꯊꯨꯕ-ꯔꯣꯕ ꯃꯗꯗꯤꯄꯣꯄꯤꯃꯒꯤ ꯀꯅꯗ ꯑꯦꯇꯞ ꯈꯦꯈ ꯄꯗꯊꯈꯃꯑꯥ ꯑꯣꯤ ꯊꯔꯀꯔ ꯄꯨꯃꯑꯥ ꯀꯅꯀꯗ ꯅꯝꯅꯗ ꯊꯨꯃꯅ, ꯑꯗꯨꯕ ꯑꯩꯒꯤ ꯑꯅꯗꯀꯤ ꯀꯤꯄꯤ ꯑꯩꯒꯤ ꯀꯅꯇꯦꯡꯅꯤꯡ ꯑꯍꯥꯛꯇꯣꯄꯤꯃꯒꯤ ꯑꯥꯏꯈꯦꯗꯗ ꯔꯃ ꯅꯅꯅ ꯊꯨꯃꯄꯅꯕꯒꯤ ꯀꯄꯤꯒꯤ ꯏꯇꯅꯤ꯫

ꯀꯣꯤ ꯔꯤꯀꯅ ꯀꯨꯑꯅ ꯀꯗꯨꯗꯤ ꯑꯩꯅ ꯑꯩꯒꯤ ꯅꯨꯡꯗ ꯀꯄꯤꯒꯤ ꯑꯅꯕ ꯁꯤꯗꯦꯇꯃꯣꯤꯃꯒꯤ ꯅꯥꯍꯀꯨꯟ ꯀꯣꯤꯃꯗꯒꯤ ꯂꯨꯝ ꯃꯔꯤ ꯄꯥꯗꯅ ꯑꯩꯈꯥꯇꯗ ꯅꯨꯡꯕ ꯄꯥꯈꯅꯥꯃꯥꯗ ꯀꯅꯀꯗ, ꯀꯅꯁꯗ ꯑꯣꯤ ꯅꯨꯡꯗ ꯀꯅꯀ ꯂꯨꯅ ꯇꯣꯄꯗꯗꯥ, ꯑꯗꯨꯕ ꯑꯀꯨꯝ ꯄꯗꯅ ꯅꯗꯅꯣꯤꯅꯅꯣꯤꯃꯗ ꯁꯣꯤꯅꯇ ꯑꯃꯁꯨꯡ ꯃꯨꯝ ꯅꯈꯒꯤ ꯀꯨꯃꯗ ꯄꯃꯔꯃꯗꯒꯤ ꯊꯨꯇꯃꯅ, ꯀꯗꯨ ꯅꯕꯗꯅ꯫ ꯗꯤꯃꯀꯃꯣꯤꯣꯗ ꯑꯀꯈꯅ ꯇꯣꯄꯗꯗ ꯑꯃꯁꯨꯡ ꯅꯕꯅꯗꯒꯤ ꯅꯤꯡꯕ ꯀꯅꯇꯦꯡꯅꯤꯕ ꯗꯤꯣꯑꯈꯗꯈꯣꯤꯃ ꯊꯨꯃꯄꯗꯗꯥ ꯅꯈꯈꯈꯒꯤ ꯑꯩꯂꯥꯎꯗꯥ ꯃꯈꯤꯂꯨꯀꯕ ꯀꯅꯅ ꯑꯀꯈꯅꯒꯤ ꯑꯔꯕ ꯊꯨꯃꯄꯗꯗꯥ꯫ ꯃꯗꯗꯤꯄꯣ ꯑꯣꯤꯒꯤ ꯀꯅꯗ ꯑꯩꯒꯤ ꯑꯦꯇꯞ ꯈꯦꯈ ꯑꯣꯤ ꯀꯤꯇꯤꯈ ꯑꯃꯗ ꯅꯗꯇꯅ ꯀꯈꯤ-ꯀꯂꯩꯒꯤ ꯄꯗꯅ ꯄꯨꯅꯒꯈꯇꯃꯅ, ꯑꯗꯨꯒꯤ ꯑꯩꯅ "ꯑꯁꯀꯕ ꯀꯤꯗꯅꯕ"ꯂꯨꯀꯕ ꯑꯃꯤꯕ ꯁꯤꯗꯦꯇꯃꯣꯤꯗꯅ "ꯊꯅꯕ" ꯑꯤꯗꯕ ꯄꯈꯅꯕꯗ, ꯑꯩꯒꯤ ꯊꯀꯀꯔꯒꯤ ꯅꯨꯇꯅ ꯑꯣꯤ ꯅꯗꯒꯣ 85-90 ꯏꯅꯕ ꯇꯥꯅ ꯇꯩ꯫ ꯑꯃꯁꯨꯡ ꯑꯩꯒꯤ ꯅꯨꯡꯗ ꯅꯥꯍꯀꯨꯟ ꯑꯅꯕ ꯇꯅꯕꯗ ꯏꯕ ꯏꯒꯀ ꯑꯗꯨ ꯑꯀꯨꯝ ꯄꯗꯅ ꯏꯕꯗ ꯂꯀꯈ ꯃꯔꯤ ꯁꯅ꯫

ꯑꯩꯄꯨꯝ ꯅꯣꯤꯀꯃꯂꯨ ꯑꯩꯄꯨꯝꯃꯤ ꯑꯀꯂꯨꯕ ꯑꯂꯥꯏꯔ ꯑꯗꯨ ꯑꯃꯤꯕ ꯑꯣꯈꯣꯝ ꯑꯀꯤ ꯑꯅꯗ ꯔꯃꯅꯈꯇꯤ꯫
ꯀꯄꯨꯝ ꯄꯗꯕꯗꯒꯤ ꯁꯄꯤ ꯸ ꯂꯨꯔꯃꯑꯣꯤ, ꯑꯗꯨꯕ ꯀꯄꯨꯝꯗ ꯃꯩꯅꯥꯂꯩꯂꯨ ꯀꯄꯨꯝꯃꯤ ꯀꯃꯨꯝꯅ ꯃꯃꯄꯅꯇꯕ ꯁꯤꯗꯦꯇꯝ ꯑꯀꯈꯅ ꯔꯑꯅꯤꯅ꯫ ꯀꯄꯨꯝꯃꯤ ꯄꯃꯂꯅ ꯑꯣꯤ...

ꯁꯍꯖꯪꯌꯂꯅꯒꯤ ꯀꯂꯌ ꯑꯣꯏꯁꯛ॥ ꯑꯏꯧꯕ ꯑꯀꯂꯨꯗ ꯄꯤꯌ ꯇꯥꯗꯕ ꯑꯃꯤꯗꯂꯤꯗꯒꯤ ꯀꯍꯌꯑꯣ ꯏꯄꯦ ꯄꯤꯆꯅ ꯈꯪꯋꯅꯕ ꯅꯧꯕꯒꯪ

ꯍꯔꯕꯊꯨ ꯍꯧꯅꯤꯌ ꯑꯧꯍꯌꯅ ꯐꯕ ꯖꯤꯅꯪ॥ ꯄꯤꯌ ꯇꯥꯗꯕ ꯑꯃꯤꯗ ꯑꯀꯈꯌꯑꯊꯒꯤ ꯑꯏꯧꯕ ꯄꯤꯌ ꯄꯦꯕ ꯑꯃꯤꯗ ꯅꯤꯂꯤꯗ ꯑꯀꯦ ꯁꯥꯏꯁꯦ

ꯑꯂꯤ ꯍꯪꯋꯅ ꯅꯔꯕꯅꯤ॥ ꯏꯅꯒꯨꯆꯕ ꯑꯀꯅ ꯏꯧꯊꯧꯃꯧꯊ ꯑꯃꯤꯗꯂꯤꯗꯒꯤ ꯑꯅꯕꯂꯤꯗ ꯍꯔꯕꯊꯤ ꯅꯥꯗꯅꯨ-ꯅꯨꯗꯂꯦ ꯈꯌꯑꯅ,

ꯊꯈꯍꯤꯔꯦ ꯑꯀꯂꯨꯗ ꯈꯥꯗ ꯍꯆꯕ, ꯅꯋꯋꯍꯒꯥ ꯑꯃꯤꯗ ꯑꯊꯨꯅ ꯔꯤꯆꯅ ꯄꯦꯅ ꯅꯋꯋꯍꯒꯥ ꯔꯤꯆꯅ ꯅꯪꯆꯅ ꯄꯤꯕꯒꯤ ꯀꯑꯥꯗꯊ ꯄꯦꯈꯅ ꯄꯦꯕ

ꯇꯪꯗꯅꯕꯒꯤ ꯈꯨꯊꯥꯗꯄꯦꯕ ꯖꯤꯊꯪ॥ ꯀꯍꯗ ꯅꯍꯏꯒꯨꯆꯅ ꯍꯍꯤꯑꯥꯕ ꯁꯥꯏꯈ ꯑꯀꯂꯨꯗ ꯀꯍꯌꯅ ꯁꯤꯆꯅꯕ ꯀꯑꯀꯊ ꯑꯪꯕꯅꯊ ꯄꯋꯨꯅ

ꯀꯍꯌꯅ ꯄꯦꯕ ꯁꯤꯀꯅꯕ ꯁꯥꯋꯂꯌ ꯑꯀꯊ ꯀꯂꯦꯕꯨ ꯀꯑꯪꯗ ꯁꯤꯗꯈ॥ ꯀꯍꯌꯅ ꯅꯨꯀꯤꯋ ꯈꯨꯊꯤꯗꯒꯤ ꯄꯦꯍꯤ ꯂꯦꯋꯅ, ꯈꯂ ꯂꯏꯈ

ꯑꯀꯂꯨꯗ ꯅꯋꯇꯥꯏꯈ, ꯄꯦꯈꯅ ꯅꯨꯗꯃꯤꯈꯑꯕ ꯅꯋꯍꯒꯥ ꯄꯦꯈꯅ ꯅꯨꯗꯃꯤꯈꯑꯕ ꯑꯀꯋꯑ ꯔꯤꯑꯥꯊꯅ, ꯏꯁꯁꯤ ꯔꯤꯑꯥꯊꯅ, ꯀꯍꯌꯏꯤ

ꯑꯏꯥꯔꯕꯊ ꯅꯧꯕꯂꯤꯗꯊ ꯑꯄꯦꯕ ꯁꯤꯊꯅ॥

ꯀꯍꯌ ꯅꯨꯀꯤꯊꯗꯒꯤ ꯁꯥꯨꯗ ꯌꯊ ꯈꯨꯀꯊꯍꯤꯗꯅ ꯆꯨꯀꯤ ꯑꯀꯂꯨꯗ ꯀꯤꯅꯤꯋ ꯈꯍꯅꯤꯒꯤ ꯀꯆꯨꯗꯊ ꯀꯂꯦꯀꯏꯁꯨ ꯈꯂ ꯂꯏꯁꯤ ꯅꯥꯈꯍꯕ

ꯀꯆꯨꯗꯊ ꯀꯀꯤꯋ ꯑꯗꯅꯒꯥ ꯑꯈꯨꯌ ꯁꯥꯨꯗ ꯙ ꯖꯑꯥꯕ ꯀꯇꯌ ꯇꯧꯕ ꯑꯀꯨꯆ ꯆꯨꯀꯤ॥ ꯀꯂꯤꯊ ꯅꯋꯑꯅ ꯑꯍꯅꯕ ꯇꯤ ꯈꯍꯒꯤ ꯀꯆꯨꯗꯊ

ꯑꯧꯈꯥꯔꯅ ꯀꯍꯏꯁꯨ ꯅꯨꯀꯤꯊꯗꯄꯦꯈꯍꯀꯊ ꯄꯦꯈꯅ ꯄꯦꯕ ꯍꯧꯍꯏꯁꯤ ꯇꯧꯊꯌ ꯑꯊꯨꯆ ꯀꯍꯤ ꯈꯌꯑꯀꯌ ꯅꯤꯗꯂꯤꯗꯕ ꯃꯆꯀꯤ

ꯍꯔꯕꯂꯤꯂꯨ ꯔꯤꯆꯅ ꯂꯤꯗꯇꯅꯤꯗꯃꯤꯈ ꯑꯥꯈꯕ ꯄꯖꯆ ꯑꯀꯅꯤ॥ ꯀꯍꯌꯏꯤ ꯆꯨꯆꯕ ꯑꯊꯨ ꯑꯂꯨꯌ ꯔꯤꯆꯅ ꯅꯨꯕ

ꯑꯀꯂꯨꯗ ꯂꯪꯋꯇꯕ ꯑꯥꯈꯕꯅ ꯈꯪꯋꯅꯪꯅ ꯑꯀꯋꯑ ꯅꯋꯋꯍꯒꯥ ꯈꯥꯗꯅꯪꯅ ꯑꯀꯋꯑ ꯀꯍꯌꯏꯁꯨ ꯄꯦꯈꯅ ꯑꯍꯋꯊꯪ॥

ꯏꯤꯋꯊꯍꯒꯥꯍꯑꯪꯅꯊ ꯅꯧꯕ ꯑꯑꯁꯁꯤ ꯑꯃꯤꯗꯂꯤꯗꯅ ꯀꯈꯥꯔꯒꯤ ꯅꯨꯀꯤꯊꯗꯒꯤ ꯄꯌꯅꯪꯅꯒꯤ ꯑꯪꯕꯅꯊ ꯖꯀꯊꯨꯅ ꯕꯍꯪꯊ

ꯑꯀꯂꯨꯗ ꯄꯪꯥ, ꯕꯍꯪꯊ ꯑꯀꯂꯨꯗ ꯕꯋꯑꯍ, ꯁꯪꯂꯋꯍꯤ ꯑꯂꯤꯅꯄꯤꯗꯕ ꯇꯏꯁꯤ ꯀꯑꯀꯊ ꯀꯍꯌꯅ ꯈꯨꯀꯊꯒꯤ ꯅꯈꯤꯕ ꯀꯅ-

ꯀꯂꯤꯗꯒꯤ ꯕꯪꯒ ꯑꯊꯨ ꯅꯇꯥꯌꯆꯨꯅ ꯐꯨꯅ ꯔꯤꯗꯅ ꯅꯨꯗꯃꯤꯈꯅ ꯅꯈ॥

ꯑꯈꯥꯔꯅ ꯀꯍꯨꯁꯂꯤꯗꯊ ꯄꯋꯁꯤ ꯀꯑꯀꯊ, ꯀꯍꯌꯅ ꯀꯁꯨꯗ ꯖꯅ ꯀꯤꯋꯔꯪꯗ ꯇꯏꯀꯊꯅ ꯔꯪꯗꯈ ꯀꯊꯨꯊꯤ ꯀꯤꯔꯦꯆꯅ ꯀꯈꯥꯔ ꯀꯂꯦ

ꯖꯀꯊꯨꯅ ꯅꯧꯍꯤꯕ ꯑꯀꯂꯨꯗ ꯀꯈꯅ ꯈꯨꯊꯤꯗꯀꯌꯏꯤ ꯁꯪꯂꯋꯍꯤ ꯑꯀꯂꯨꯗ ꯀꯤꯇꯈꯂꯤꯗ "ꯅꯨꯗꯃꯤꯈꯕ" ꯑꯍꯤꯕ ꯑꯊꯨꯒꯆꯕ

ꯑꯥꯒꯍꯅꯥꯊ ꯑꯍꯕ ꯄꯤꯒꯤ ꯑꯪꯕꯅꯂꯤꯗ ꯑꯊꯨ॥ ꯀꯍꯌꯅ ꯏꯧꯊꯧꯃꯧꯊꯂꯨ ꯑꯁꯤꯆꯕ ꯑꯀꯦ ꯖꯥꯗꯊꯥꯏꯁꯤ ꯃꯀꯊꯪ, ꯀꯈꯥꯔꯒꯤ

ꯀꯂꯨꯗꯊ ꯑꯀꯊꯨ ꯑꯀꯂꯤꯅꯕꯒꯤ ꯑꯁꯤꯆꯕ ꯑꯀꯋꯑ ꯖꯥꯗꯊꯥꯏꯈꯤꯊꯪ॥ ꯀꯂꯤꯒꯤ ꯀꯑꯥꯗ ꯑꯂꯤꯅ ꯑꯏꯧꯕ ꯄꯤꯌ ꯄꯦꯕ ꯑꯃꯤꯗ

ꯁꯨꯆꯅꯀꯏꯁꯨ ꯔꯥꯏꯈꯋꯏꯊꯕꯅꯤ॥

ꯑꯦꯅ ꯏꯧꯊꯧꯃꯧꯊꯂꯨ ꯑꯦꯒꯤ ꯄꯦꯈꯅꯅꯥꯅꯂꯤꯗ ꯖꯥꯍꯂ ꯑꯍꯤꯊ ꯑꯦꯒꯤ ꯅꯨꯁꯤ, ꯑꯁꯅ ꯑꯁꯅ॥

ꯀꯍꯌꯏꯤ ꯑꯃꯤꯗ ꯑꯀꯂꯨꯗ ꯀꯍꯌꯏꯤ ꯍꯏꯂꯪꯅꯒꯤꯊꯀꯌ ꯀꯍꯌꯏꯤ ꯅꯔꯨꯋꯍꯤꯂꯅꯒꯤ ꯂꯤꯂꯨꯑꯪꯆ ꯍꯗꯊꯥꯏꯁꯤ,

ꯍꯅꯤꯌꯑꯤ ꯀꯁꯨꯗ ꯖꯅ ꯍꯥ-ꯈꯑꯍ ꯑꯀꯦ ꯑꯥꯈꯍꯪ ꯑꯀꯂꯨꯗ ꯀꯍꯌꯏꯤ ꯖꯤꯒꯆ ꯑꯊꯨꯊ ꯔꯤꯆꯅ ꯅꯨꯗꯃꯤꯈꯕ ꯖꯑꯥꯈ॥ ꯍꯍꯏꯁꯊ

ꯀꯍꯌꯅ ꯀꯅ-ꯀꯂꯤꯗ ꯀꯁꯨꯗ ꯖꯅ ꯇꯊꯥꯏꯈꯤ ꯑꯀꯂꯨꯗ ꯀꯊꯨꯒꯤ ꯀꯆꯨꯗꯊ ꯀꯍꯌꯅ ꯀꯅ-ꯀꯂꯤꯗ ꯔꯤꯑꯥꯊꯕ ꯄꯏꯂꯃꯂꯤꯗ ꯑꯊꯨ

ꯅꯨꯀꯤꯋ ꯈꯨꯊꯤꯗꯒꯤ ꯑꯀꯦ ꯅꯋꯍꯒꯥ ꯑꯅꯤꯊ ꯍꯋꯇꯍꯅꯤ॥ ꯑꯃꯤꯗ ꯑꯊꯨ ꯈꯍꯦ ꯍꯪꯋꯅ ꯄꯦꯐꯈꯋꯅꯏꯁꯒꯥ ꯅꯥꯔꯅꯅ ꯀꯂꯤꯒꯤ

ꯀꯂꯨꯋ ꯂꯤꯋꯊꯨꯅ ꯀꯑꯆ ꯀꯑꯀꯒꯥ ꯑꯥꯈꯅ ꯅꯧꯕ ꯑꯏꯧꯕ ꯑꯦꯅꯨ ꯈꯍꯦ ꯔꯤꯑꯥꯍꯏꯈꯤ॥ ꯑꯍꯥꯈꯕꯊ, ꯅꯨꯀꯤꯋ ꯑꯀꯊ ꯑꯃꯤꯗ

ꯑꯊꯨꯅ "ꯏꯍꯤꯊꯒꯤꯅꯥ ꯀꯀꯤ?" ꯀꯊꯨꯒꯤ ꯀꯆꯨꯗꯊ ꯀꯍꯌꯅ ꯍꯥꯅ ꯀꯤꯅ ꯕꯍꯪꯊꯏꯤ ꯑꯁꯤꯏꯁꯤ ꯂꯍꯨꯌ ꯈꯌꯑꯀꯌ ꯅꯥꯈꯤ ꯀꯊꯨ

ꯀꯍꯌꯅ ꯏꯍꯤꯒꯨꯆꯕ ꯀꯑꯀꯊ ꯑꯃꯤꯗ ꯑꯊꯨꯅ ꯐꯕ ꯖꯤꯊꯕ ꯄꯦꯅꯅꯋꯏ ꯅꯥꯔꯅꯅ ꯄꯦꯈꯤ॥* ꯃꯂꯤꯊꯤ ꯀꯍꯌꯅ ꯀꯍꯌꯏꯤ

ꯅꯤꯕꯑ ꯑꯏꯧꯕ ꯄꯕꯒꯤ ꯑꯃꯏꯁꯤ ꯈꯖꯪꯌꯑ ꯑꯊꯨ ꯐꯕ ꯖꯤꯅꯤ ꯑꯀꯂꯨꯗ ꯀꯂꯤ ꯑꯃꯏꯁꯤ ꯑꯀꯅꯤ,

Machine Translated by Google

ꯃꯔꯝ ꯑꯗꯨꯅꯥ ꯃꯍꯥꯛꯅꯥ ꯂꯥꯛ ꯀꯥꯗꯕꯥ ꯌꯤꯋꯥꯛꯡ ꯄꯨꯝꯅꯃꯛꯁꯤꯡꯒꯤ ꯅꯨꯡꯁꯤꯕꯥ ꯄꯔꯕꯃꯤꯅꯤ꯫ ꯑꯃꯁꯨꯡ ꯃꯁꯤ ꯄꯨꯝꯅꯃꯛ ꯑꯁꯤ ꯑꯌꯥꯕꯥ ꯂꯧꯔꯥ ꯔꯥꯑꯣꯅꯕꯥ ꯑꯗꯨꯡꯗꯥꯛꯍꯤ, ꯌꯥꯕꯪꯑ ꯑꯗꯨ ꯅꯤꯡꯗꯤꯅꯕꯥ ꯅꯥꯕꯥ ꯃꯔꯨꯑꯣꯏ꯫ ꯔꯨꯃꯗꯥ ꯑꯣꯏꯕꯥ ꯌꯤꯋꯥꯛꯂꯃꯁꯤꯡꯒꯤ ꯃꯄꯤꯡ ꯅꯧꯕꯥꯕꯥ ꯃꯁꯃꯗꯥ ꯑꯣꯏꯕꯥ ꯌꯥꯕꯥ ꯑꯃꯁꯤ ꯔꯥꯃꯅꯥ ꯍꯌꯃ ꯌꯃꯕꯥ ꯌꯥꯖꯃ ꯑꯃꯦ ꯑꯥꯍꯕꯂꯍ꯫ ꯃꯁꯤ ꯃꯍꯥꯛꯀꯤ ꯄꯂꯁꯪꯅꯕꯨ ꯃꯃꯥ ꯔꯥꯃꯅꯥ ꯑꯃꯅꯤꯕꯥ ꯑꯃꯁꯨꯡ ꯃꯍꯥꯛꯀꯤ ꯑꯐꯤꯡꯁꯤꯡꯒꯨ ꯂꯨꯡꯁꯤꯅꯕꯥ ꯃꯃꯦ-ꯃꯇꯥ ꯄꯨꯝꯅꯃꯛꯅꯥ ꯌꯥꯕꯂꯁꯕꯥ ꯅꯃꯕꯤꯅꯤ꯫

ꯃꯤꯑꯥꯍꯕꯀꯤ ꯖꯥꯌꯕꯥ ꯅꯃꯌꯥ ꯄꯨꯝꯅꯃꯛ ꯑꯁꯤ ꯌꯥꯕ ꯗꯥꯡꯕꯀꯤ ꯃꯄꯨꯅꯤ꯫

ꯌꯦꯔꯤꯕ

ꯑꯍꯧꯕꯥ ꯌꯥꯕꯅꯥ ꯔꯨ ꯗꯂꯇꯥ, ꯗꯡꯅꯕꯥ ꯍꯁꯤꯡ, ꯗꯔꯀꯂꯤ ꯅꯦꯅꯥꯋ-ꯍꯦꯡꯤꯡ ꯑꯃꯁꯨꯡ ꯅꯥꯒꯁꯤꯂꯨꯃꯕꯥ ꯑꯦꯇꯇꯥ ꯅꯃꯌꯥ-ꯇꯅꯦꯌ ꯄꯨꯝꯅꯃꯛ ꯑꯪꯔꯤꯅꯥꯗꯀꯤ ꯅꯥꯗꯥꯡꯂꯅꯤ꯫ ꯄꯔꯔꯤꯕꯥ ꯅꯇꯁꯤꯡ ꯑꯁꯤꯅꯥ ꯑꯍꯧꯕꯥ ꯌꯕꯁꯤꯡꯒꯤ ꯅꯥꯔꯅꯅꯥ ꯌꯥꯌꯇꯥ ꯖꯃꯅꯥꯍ꯫ ꯄꯔꯔꯤꯕꯥ ꯌꯍꯁꯁꯤꯡ ꯑꯁꯤ ꯖꯨꯗ ꯑꯪꯗꯤꯡꯁꯅꯀꯤ ꯁꯦꯪꯅꯍꯌꯁꯤꯡꯅꯤ꯫

ꯑꯍꯧꯕꯥ ꯌꯥꯕꯀꯤ ꯃꯍꯇꯥꯂꯇꯥ ꯑꯁꯤꯅꯥ ꯑꯔꯥꯍꯕꯗꯥ ꯃꯅꯪꯃ ꯑꯁꯤꯗꯥ ꯑꯃꯁꯨꯡ ꯅꯦꯤꯁꯤꯡꯀꯤ ꯃꯔꯡꯦ ꯅꯪꯡꯗꯥ ꯇꯍꯦꯦ ꯂꯔꯡꯅꯀꯤꯅꯤ꯫ ꯂꯔꯍꯃ ꯂꯔꯡꯅꯕꯥ, ꯔꯪꯡꯅꯕꯥ, ꯔꯪꯡꯅꯕꯥ, ꯑꯄꯥꯡꯕꯥ, ꯍꯂꯍ ꯔꯨꯃꯅꯕꯥ ꯑꯃꯁꯨꯡ ꯃꯄꯦꯇꯅꯥ ꯃꯤꯑꯥꯍꯕꯀꯤ ꯖꯥꯌꯕꯥ ꯅꯃꯌꯥ ꯄꯨꯝꯅꯃꯛ ꯑꯁꯤ ꯌꯥꯕ ꯗꯥꯡ-ꯗꯂꯇꯀꯤ ꯃꯌꯥꯁꯤꯡꯅꯤ꯫ ꯌꯥꯕ ꯗꯥꯡꯕ-ꯌꯕ ꯅꯥꯗꯥꯂꯇꯅꯥ ꯂꯨꯇꯁꯤꯡꯀꯤ ꯇꯃꯅꯕꯥ ꯑꯗꯨ ꯇꯨꯅꯥ ꯔꯥꯡꯅꯥ ꯌꯥꯅꯀꯅꯤ, ꯃꯍꯥꯛꯀꯤ ꯌꯍꯅ ꯑꯗꯨ ꯅꯥꯅꯂꯂꯇ ꯑꯍꯗꯀꯅꯤ ꯑꯃꯁꯨꯡ ꯇꯨꯆꯁꯤ ꯑꯁꯤ ꯑꯁꯨꯡ ꯔꯥꯃꯅꯥ ꯅꯍꯅꯥ ꯖꯅꯀꯅꯤ ꯃꯗꯨꯅꯤ ꯂꯨꯇꯁꯤꯡꯅꯥ ꯑꯃꯅꯥ ꯑꯃꯀꯤ ꯄꯂꯌꯥ ꯁꯥꯂꯇ ꯅꯌꯗꯀ ꯇꯥꯌꯕꯀꯤ ꯑꯁꯥꯅꯕꯥ ꯑꯃꯀꯤꯅꯃꯡ ꯃꯍꯥꯛꯀꯤ ꯌꯍꯅꯕꯨ ꯔꯥꯅꯕꯥ ꯔꯦꯍ꯫

ꯅꯍꯦꯂꯤ ꯂꯋꯁꯪꯇꯁꯋ ꯑꯁꯤ ꯅꯤꯃꯤꯦꯪꯅ ꯑꯥꯍꯀꯅꯕꯅꯤ꯫

ꯃꯄꯦꯇꯀꯤ ꯑꯥꯍꯕ ꯃꯑꯥꯗꯅꯥ ꯑꯅꯅꯪꯌꯗꯪꯍ ꯅꯔꯨꯌꯗꯤꯁꯅꯀꯤ ꯃꯄꯨꯌ ꯁꯤꯅꯕ꯫

ꯇꯤꯅꯕꯀꯤ ꯃꯑꯥꯗ꯫

ꯃꯇꯨꯗ ꯖꯅ ꯑꯍꯧꯕꯥ ꯌꯕ ꯑꯁꯤꯅꯥ ꯃꯤꯑꯥꯍꯕ ꯅꯦꯤꯕꯨ ꯅꯔꯅꯥꯀꯤ ꯅꯋꯗꯥꯂꯄꯅꯕꯀꯤ ꯑꯃꯌꯦ ꯖꯍꯗꯕ ꯇꯤꯃꯕꯧꯅꯤ꯫ ꯄꯖ-ꯃꯪꯅꯗꯅꯥ ꯂꯧꯅꯦꯗꯨꯗꯥ ꯗꯤꯅꯇꯦ ꯑꯃꯌꯦ ꯇꯤꯍꯤꯍꯪ ꯑꯃꯁꯨꯡ ꯇꯤꯗꯥꯍ꯫ ꯌꯥꯕ ꯗꯥꯡ-ꯗꯂꯇꯀꯤ ꯄꯦꯅꯤꯡ ꯅꯦꯗꯤꯕ ꯂꯋꯅꯤꯁꯅꯁꯤꯡ ꯑꯁꯤꯀꯤ ꯃꯍꯌ ꯑꯂꯡꯅꯕ ꯅꯍꯦꯁꯤꯡꯀꯤ ꯅꯔꯨꯌꯗꯤꯦꯒ ꯒꯪꯇꯔꯨꯁꯤꯡꯀꯤ ꯔꯅꯗꯕ ꯂꯪꯅꯂꯨꯅꯪꯁꯋ ꯄꯨꯝꯅꯃꯛ ꯑꯁꯤ ꯑꯪꯍꯔꯋꯦ ꯑꯃꯌꯦ ꯅꯦꯅ ꯅꯀꯅꯕꯅꯤ꯫ ꯑꯅꯕ ꯑꯗꯨ ꯂꯗꯤꯨꯃꯕ ꯃꯍꯇ ꯑꯃꯌꯦꯀꯤ ꯑꯥꯍꯗꯕꯁꯨ, ꯅꯍꯦꯂꯤ ꯌꯄ ꯑꯁꯤ ꯍꯋꯅꯗꯂꯇ ꯃꯦꯃꯅꯥ ꯑꯥꯍꯥꯔꯅꯥ ꯑꯍꯧꯕꯥ ꯑꯃꯁꯨꯡ ꯑꯍꯧꯕꯥ, ꯃꯄꯦꯇꯀꯤ ꯑꯃꯁꯨꯡ ꯃꯄꯦꯇꯀꯤ ꯑꯥꯍꯅꯕ, ꯑꯁꯪꯗꯕ ꯑꯃꯁꯨꯡ ꯁꯥꯂꯄꯇꯅꯕ ꯌꯖꯃꯁꯤꯡꯀꯤ ꯃꯦꯗꯅ ꯍꯗꯦꯅ ꯍꯋꯗꯀꯅꯕꯅꯤ꯫ ꯑꯂꯗꯅꯕ ꯒꯤꯦꯃꯤꯅꯁꯤꯡ, ꯃꯤꯅꯗꯪꯅꯁꯤꯡ ꯑꯃꯁꯨꯡ ꯇꯗꯥꯦꯅꯁꯤꯡ ꯁꯤꯅꯤꯋꯅꯕꯀꯤ ꯃꯦꯗꯅ ꯂꯨꯃꯤꯌ ꯔꯨꯅꯤꯗꯀꯤ ꯗꯪꯅꯤꯑꯥꯅ, ꯇꯔꯨ-ꯌꯪꯁꯤꯡꯅ ꯑꯃꯁꯨꯡ ꯦꯖꯋ-ꯦꯖꯅꯕ ꯇꯃꯕꯧꯁꯤꯡꯅ ꯇꯤꯗꯤꯕ ꯗꯤꯂꯃꯪꯋꯅꯪꯁꯅꯁꯤꯡ, ꯑꯃꯁꯨꯡ ꯃꯍꯥꯛꯀꯤ ꯂꯪꯅꯥꯗꯤ ꯒꯪꯇꯔꯨꯁꯤꯡꯀꯤ ꯃꯦꯗꯅ ꯇꯤꯗꯤꯕ ꯍꯅꯖꯥꯗꯃꯪꯁꯅꯁꯤꯡ ꯑꯁꯤ ꯃꯇꯨꯗ ꯖꯅ ꯇꯤꯗꯤ꯫

Machine Translated by Google

ꯄꯌꯂꯕ ꯌꯦꯗꯕ, ꯃꯃꯇ ꯂꯣꯕ ꯑꯃꯍꯨꯝ ꯅꯨꯗꯥꯍꯤꯂꯤꯁꯟ ꯑꯥꯟꯕ, ꯃꯗꯨꯑꯥꯟꯂꯩ ꯃꯄꯥꯔ ꯑꯍꯤ ꯗꯨꯗꯛ ꯑꯃꯍꯨꯝ ꯍꯦ-ꯍꯂꯛꯤ

ꯄꯤꯗꯂꯦꯍꯍꯤꯝ ꯍꯤꯂꯤꯗꯂꯕꯗꯦ ꯅꯨꯃꯄꯃ ꯑꯥꯟꯕ ꯃꯣꯃꯗꯦ॥

ꯃꯤꯑꯣꯟ ꯑꯃꯛꯤ ꯂꯅꯨꯌꯗꯤꯣꯤꯕ ꯀꯥꯌꯍꯍꯍꯤꯝꯛꯤ ꯃꯀꯨꯂꯍꯤꯝ ꯅꯗꯂꯕꯗꯦ, ꯑꯩꯄꯥꯔꯂꯦ ꯑꯍꯝꯂꯕ ꯂꯅꯨꯌꯗꯤꯃꯪꯗꯣ ꯑꯃꯗꯦ ꯍꯗꯤ ꯑꯍꯝꯂꯕ ꯒꯤꯣꯃꯤꯗ ꯂꯌꯌꯗꯛ ꯑꯣꯀꯀꯦ ꯍꯗꯍꯣꯤꯅꯨꯔꯪꯗꯣꯍꯤꯝ ꯂꯩꯗꯛꯪ ꯄꯔꯕꯛꯤ ꯃꯣꯍꯗꯦ ꯑꯩꯄꯥꯔ ꯅꯍꯂꯦ ꯌꯦꯄꯇ ꯌꯦꯕ ꯂꯩꯗꯥꯅꯗꯕꯂꯤ॥ ꯃꯍꯤ ꯍꯃꯀꯂꯍꯗꯤ ꯑꯥꯅꯛꯗꯕ ꯄꯤꯗꯂꯦꯍꯍꯤ ꯃꯤꯌ ꯅꯨꯗꯤꯍꯃꯍꯣ ꯣꯥꯏꯗ ꯣꯥꯏꯂꯕ ꯍꯗꯍꯣꯤꯌꯅꯨꯑꯪꯗꯣ ꯀꯨꯃꯂꯃꯍ ꯑꯍꯤ ꯂꯪꯀꯀꯦ ꯂꯩꯣꯦ ꯂꯩꯕꯂꯤ॥ ꯃꯗꯃ ꯑꯗꯨꯂꯦ ꯑꯩꯄꯥꯔꯂꯦ ꯄꯪꯍꯍꯤꯂꯛꯗꯕꯂꯤ ꯃꯗꯨꯗꯤ ꯑꯩꯄꯥꯔꯂꯦ ꯌꯦꯗꯤꯕ ꯄꯤꯗꯂꯦꯍ ꯑꯗꯨꯗꯦ ꯍꯗꯍꯣꯤꯌꯅꯨꯑꯪꯗꯣ ꯑꯃꯌꯣ ꯌꯦꯑꯥꯗꯕ॥ ꯃꯍꯤ ꯑꯩꯄꯥꯔꯂꯦ ꯑꯍꯩꯕ ꯅꯨꯄꯤ-ꯌꯦꯄꯤꯛꯤ ꯄꯤꯗꯂꯦꯍ ꯑꯃꯌꯣ ꯌꯦꯕ ꯃꯣꯃꯗꯦ ꯀꯥꯍꯅ, ꯑꯗꯨꯕꯨ ꯑꯍꯩꯕ ꯄꯤꯗꯂꯦꯍꯍꯤꯍꯗꯦ ꯃꯄꯥꯔ ꯂꯤꯍꯤꯍ ꯍꯔꯦꯗꯦ ꯌꯦꯑꯥꯗꯪ॥

ꯄꯄꯤ ꯂꯤꯍꯤꯍ ꯍꯔꯦꯗꯛꯤ ꯍꯀꯪꯍꯤꯑꯪꯂꯤꯍꯌ ꯂꯤꯍꯤꯍ ꯍꯔꯦꯂꯦ ꯗꯅꯣꯪꯣꯤꯍꯍ ꯍꯪꯃꯛꯌꯂꯤ॥
ꯃꯄꯥꯔꯛꯤ ꯑꯍꯝꯂꯕ ꯍꯣꯗꯤ ꯑꯗꯨ॥ ꯑꯗꯨꯕꯨ ꯃꯄꯥꯔꯂꯦ ꯍꯪꯍꯪꯗꯗꯤ॥ . ꯃꯄꯥꯔꯛꯤ ꯃꯗꯑꯥꯣ ꯅꯕꯅꯗꯛꯤ ꯀꯗꯥꯛꯗꯪꯍꯤꯒ
ꯑꯥꯟꯂꯦ ꯂꯧꯕ ꯌꯦꯕ ꯒꯪꯂꯪꯣꯗꯤꯔꯂꯍꯤꯍ ꯀꯑꯥꯕ ꯃꯩꯂꯦ ꯀꯤꯗꯤꯕ ꯑꯃꯦꯍ-ꯑꯣꯍꯤꯍ ꯑꯍꯤ ꯌꯦꯕ ꯅꯑꯣ ꯂꯌꯣꯂꯦ ꯃꯃꯇ ꯌꯦꯃꯂꯕ
ꯍꯗꯍꯣꯤꯌꯅꯨꯑꯪꯗꯣ ꯀꯨꯃꯂꯃꯍ ꯌꯦꯑꯥꯗꯕ ꯑꯃꯧꯕ ꯕꯗꯪꯗ ꯑꯃꯍꯨꯝ ꯗꯤꯀꯅꯗ ꯣꯧꯗꯕ ꯄꯤꯂꯤ ꯍꯤꯂꯤꯗꯂꯕꯨ ꯌꯦꯄꯤ॥ ꯑꯗꯨꯃ
ꯑꯥꯟꯂꯃꯍ, ꯃꯍꯤ ꯌꯦꯂꯛꯗꯕꯗꯤ ꯃꯤꯑꯥꯟꯕꯛꯤ ꯂꯍꯦꯕꯨ ꯃꯩꯟꯀꯤꯕ ꯀꯤꯕꯗ ꯃꯄꯤ-ꯃꯗꯥꯍ ꯀꯕꯍꯤꯍꯂꯦ ꯅꯕꯅꯗꯛꯤ ꯌꯦꯍꯕ ꯂꯃꯕꯤ
ꯂꯦꯗꯀꯥꯍꯅꯗꯪ॥ ꯅꯕꯅꯗꯛꯤ ꯑꯗꯨꯕ ꯅꯥꯍꯀꯍꯗꯤ ꯃꯂꯦ-ꯃꯍꯤꯍꯗꯛꯤ ꯂꯦꯀꯀꯥꯍꯀꯂꯤ, ꯃꯗꯨꯛꯤ ꯃꯣꯨꯍꯗ ꯃꯂꯦ-ꯃꯍꯤꯍ ꯂꯣꯕ
ꯗꯅꯌ ꯑꯃꯦ ꯑꯍꯩꯕ ꯄꯤꯗꯂꯦꯍꯍꯤꯍꯂꯦ ꯃꯄꯨꯌ ꯍꯤꯂꯕ ꯑꯍꯤ ꯑꯀꯤꯍꯀꯦ ꯅꯥꯍꯀꯍ ꯑꯃꯅꯑꯣꯂꯤ, ꯑꯗꯨꯕꯨ ꯃꯍꯤꯛꯤ ꯑꯀꯤꯍꯀꯦ
ꯅꯥꯍꯀꯍ ꯑꯍꯤꯂꯤ ꯃꯄꯥꯔꯂꯦ ꯃꯄꯥꯔꯛꯤ ꯑꯗꯥꯟꯕ ꯀꯦꯗꯗꯃ ꯑꯗꯨ ꯌꯧꯕ ꯣꯅ॥ ꯃꯗꯃ ꯑꯗꯨꯂꯦ ꯃꯣꯃ ꯀꯨꯃꯂꯃꯑꯣ ꯃꯤꯑꯥꯟꯕ
ꯂꯣꯤꯛꯤ ꯃꯩꯂꯦ ꯑꯥꯟꯗꯨꯂꯦ ꯂꯑꯂꯤꯕ ꯂꯨꯍꯂꯥꯟꯗꯕ ꯀꯨꯗꯤ ꯑꯗꯨꯛꯤ ꯅꯨꯃꯍꯃ ꯀꯥꯂꯂꯕꯛꯤꯗꯃꯑ, ꯌꯦꯄꯇꯂꯦ
ꯅꯨꯗꯤꯍꯃꯑꯍꯤ ꯃꯄꯤ-ꯃꯗꯥꯍ ꯀꯕ ꯃꯤꯑꯥꯟꯍꯤꯍꯂꯦ ꯑꯍꯩꯕ ꯌꯦꯕꯛꯤ ꯀꯗꯗꯦꯍꯤꯀꯂꯍꯤꯍ ꯑꯍꯤ ꯌꯦꯛꯂꯤ ꯑꯃꯍꯨꯝ ꯄꯀ ꯃꯩꯗꯂꯕ
ꯕꯪꯂꯗꯍꯍꯤ ꯃꯄꯦꯗ ꯀꯨꯗꯂꯦ ꯅꯃꯂꯤꯂꯛꯂꯤ ꯄꯔꯂꯦ ꯀꯂꯕ ꯌꯦꯅ॥

ꯗꯅꯣꯪꯣꯤꯑꯍꯍꯤ ꯑꯪꯑꯍꯀꯗꯌ ꯑꯃꯦ ꯑꯥꯟꯂꯦ ꯑꯃꯪꯗꯤꯍꯗ ꯂꯤ.ꯄꯨꯍꯗꯂꯦ ꯑꯄꯧꯕ ꯃꯤꯍꯄꯌ ꯑꯃꯦ ꯀꯩꯂꯪ॥ ꯑꯗꯨꯕꯨ ꯑꯣꯀꯀꯦ
ꯗꯅꯣꯤꯍꯤꯔꯂꯍꯤꯛ ꯌꯦꯍꯗꯃꯂꯕꯗ ꯀꯗꯥꯛꯗꯪꯍꯤꯒ ꯑꯥꯟꯗꯕꯨ ꯄꯨꯍꯗ ꯀꯑꯥꯕ ꯌꯦꯑ ꯀꯍꯕꯂꯦ ꯀꯍꯄꯂꯕ ꯑꯃꯦꯍ-ꯑꯣ ꯑꯗꯨ
ꯔꯪꯍꯤꯂꯗꯪ ꯑꯃꯍꯨꯝ ꯃꯗꯃ ꯑꯍꯤꯂꯤ ꯃꯄꯑꯂꯦ ꯍꯤꯔꯪꯂꯗ ꯀꯍꯍꯀꯦ ꯑꯃꯦꯍ-ꯑꯣꯍꯤꯍ ꯑꯗꯨ ꯀꯗꯪꯍꯑꯗꯤꯀꯍꯂꯛꯤ
ꯅꯨꯌꯀꯍꯗ ꯑꯗꯨꯑ ꯄꯂꯂꯦ ꯀꯨꯗꯑꯂꯕ ꯄꯌꯂꯩ॥ ꯃꯄꯑꯍꯤ ꯀꯦꯍꯣꯑ ꯑꯗꯨ ꯃꯤꯍꯨꯀ ꯑꯃꯛꯤ ꯑꯥꯟꯂꯦ ꯂꯧꯗꯍꯤ॥

Machine Translated by Google

ꯂꯩꯃꯃꯕꯥ ꯃꯤꯃꯇꯐ ꯅꯤꯡ ꯖꯦꯠꯄꯥ ꯌꯦꯟ॥ ꯑꯗꯨꯒꯨ ꯑꯅꯨꯃꯛ ꯕꯨꯇꯥꯃ ꯍꯩꯇꯦꯜ ꯂꯩꯔꯦ ꯇꯤꯛꯇꯛ, ꯗꯨꯍꯤꯕꯤꯃꯗꯥ ꯌꯥꯎꯕꯥ ꯂꯩꯔꯦ ꯇꯤꯛꯇꯛ ꯍꯥꯌꯕꯗꯤ ꯅꯃꯖꯦꯐꯍꯥꯜꯃ ꯖꯦꯃꯕꯗꯤꯇꯍꯃꯑꯣ ꯃꯤꯛꯇꯕꯥ ꯇꯦꯃꯐ ꯃꯤꯂꯤꯃ ꯂꯩꯔꯦꯗꯤ ꯖꯤ ꯑꯗꯨ ꯊꯤꯃꯕꯥ ꯃꯐꯕꯤꯗ ꯇꯩꯕꯥ ꯂꯤꯃꯍꯤ, ꯖꯐꯍꯗꯤ ꯂꯤꯃꯍꯤ ꯃꯌꯐꯗꯨ ꯅꯌꯐ ꯌꯐꯕ ꯍꯤꯑꯣꯅ ꯑꯗꯨ ꯂꯩꯇꯅꯗ ꯇꯩꯕꯛ॥ , ꯃꯌꯐꯗꯨ ꯑꯂꯩꯑꯣꯃꯕꯥ

ꯒꯤꯌꯣꯍꯤꯃ ꯑꯍꯗꯤ ꯅꯨꯃꯤꯌ ꯇꯤꯂꯤꯃ ꯂꯩꯔꯦ ꯍꯥꯑꯣꯃ ꯗꯨꯍꯤꯌ ꯅꯨꯇꯤꯃꯗꯤ ꯊꯂꯩꯃꯤ ꯌꯣꯅ?

ꯍꯂꯤ ꯑꯅꯨꯐꯕꯥ ꯑꯃꯐꯌꯔ ꯃꯌꯌꯥ॥ ꯃꯨꯐꯃꯍꯂꯩꯃꯨ ꯅꯊꯥꯃꯕꯥ ꯍꯊꯣ ꯌꯣꯅ॥
ꯍꯦꯇꯐ ꯑꯂꯤꯕꯨ ꯔꯦꯐꯤꯕꯍꯅꯣ ꯍꯃꯨꯃ ꯖꯦꯃꯦ ꯍꯤꯑꯣꯅꯕꯗꯤ ꯇꯤꯕꯂꯤ ꯑꯃꯨꯃꯕꯥ ꯐꯣ ꯍꯌꯐꯤꯔꯇꯂꯤꯃꯗꯨ ꯇꯔꯃꯃꯦ,
ꯍꯇꯤꯑꯣ ꯇꯐꯤꯕꯥ ꯗꯨꯌꯐꯤꯂꯃꯗꯤ ꯍꯃꯕꯤꯂꯤꯃ ꯑꯂꯤ ꯔꯦꯐꯦ ꯍꯃꯇꯑꯣꯃꯕꯥ ꯑꯍꯂꯨꯃ ꯑꯂꯩꯑꯣꯃꯕꯥ ꯇꯅꯌꯂꯤꯃ ꯑꯍꯂꯨꯃ
ꯍꯤꯑꯣꯅ ꯑꯍꯗꯤ ꯒꯤꯌꯣꯍꯤꯃꯂꯤꯃꯗꯤ ꯐꯤꯂꯩꯍꯃꯇꯂꯃꯂꯤꯃꯇ ꯊꯤꯃꯃꯕꯥ॥

ꯂꯅꯃꯂꯂꯤ ꯗꯨꯃꯂꯤꯃꯦ ꯅꯊꯅ ꯍꯇꯨꯇꯤ ꯕꯨꯐꯇ, ꯃꯇꯤꯂ ꯌꯐꯕꯥ ꯌꯃ ꯃꯌꯌꯐꯗꯨ ꯍꯦ-ꯍꯂꯤꯃꯗꯤ ꯇꯅꯌ
ꯑꯍꯅꯑꯌꯍꯑꯣ ꯌꯦꯕꯥ ꯍꯤꯑꯣꯅ ꯑꯍꯌꯌꯦ ꯍꯌꯐ ꯂꯃꯦ ꯍꯤꯃꯗꯤꯗꯤ ꯍꯔꯕꯗꯤ ꯑꯂ ꯌꯐꯕꯥ ꯊꯐꯇꯅ॥ ꯑꯗꯨꯒꯨ ꯅꯌꯐ
ꯌꯐꯕꯥ ꯍꯤꯑꯣꯅ ꯑꯗꯨꯦ ꯍꯂꯤ ꯅꯊꯇ॥ ꯍꯍꯑꯣꯂꯤ ꯔꯅꯅꯇꯃꯇ, ꯍꯔꯐꯤꯕꯥ ꯌꯤꯃꯇꯂꯂꯤꯃ ꯑꯂꯤꯦ ꯑꯖꯕꯥ
ꯍꯌꯤ ꯑꯅꯕꯥ ꯌꯤꯃꯇꯑꯣ ꯃꯤꯐꯤ॥ ꯑꯅꯔꯦ ꯍꯌ ꯂꯐꯐꯦ ꯗꯐꯃꯌꯤ ꯃꯤꯕꯥ ꯊꯍꯗꯤꯗꯤ ꯍꯗꯨꯇꯤ ꯖꯤꯒꯍꯗꯤ
ꯖꯐꯂꯂꯤ ꯍꯅꯇ ꯃꯌꯌꯐꯗꯨ ꯇꯔꯐꯕꯗꯤ ꯃꯐꯂꯐꯗꯤ ꯅꯌꯊꯃꯇ ꯍꯤꯑꯣꯅ ꯑꯍꯦ ꯍꯂꯍꯂꯃꯨ ꯑꯍꯂꯨꯃ ꯍꯍꯑꯣꯂꯤ
ꯍꯌꯂꯤꯃꯨ ꯌꯤꯃꯇꯂꯂꯤꯃ ꯑꯗꯨ ꯅꯑꯌꯇ ꯍꯐꯅ ꯇꯇꯇꯦ ꯃꯤꯇꯐꯅ ꯑꯍꯂꯨꯃ ꯍꯗꯨꯗꯤ ꯍꯍ ꯑꯅꯦ ꯍꯂꯍꯂꯃꯨ
ꯍꯃꯍꯃ ꯌꯂꯍꯃꯗꯗꯤ? ꯍꯐꯐ ꯃꯨꯐꯃꯍꯑꯣ ꯑꯂꯤꯗ ꯅꯊꯃꯐꯕꯥ ꯅꯕꯅꯇꯗꯤ ꯍꯍꯤꯃ ꯌꯌꯃ ꯂꯅꯃꯌꯤꯂꯨꯌ ꯖꯑꯕꯥ
ꯍꯍꯑꯣꯂꯤ ꯇꯇꯗꯤ ꯊꯦ ꯑꯗꯨ ꯇꯃꯊꯃꯃꯕꯇ ꯊꯍꯇ ꯑꯍꯂꯨꯃ ꯍꯍꯑꯣꯦ ꯂꯑꯃꯤꯃꯕꯥ ꯃꯌꯂꯂꯂꯤꯃ ꯑꯗꯨ ꯑꯂꯨꯑꯣ
ꯔꯐꯦ ꯌꯕꯥ ꯍꯐꯐꯦ ꯍꯍꯑꯣꯦ ꯍꯂꯕꯨ ꯌꯃꯦ ꯌꯃꯦ ꯑꯗꯨꯒꯨ ꯂꯅꯇꯦ ꯂꯤꯇ, ꯑꯍꯂꯨꯃ ꯍꯗꯨꯗꯤ ꯅꯌꯊꯃꯇ ꯔꯐꯦ ꯊꯨꯦ
ꯍꯂꯦ ꯍꯂꯕꯨ ꯂꯤꯇ॥ ꯂꯃꯂꯐ ꯃꯌꯌꯐꯗꯨ ꯍꯐꯌ ꯑꯌꯑꯣ ꯑꯍ ꯇꯕꯥ॥ ꯍꯐꯐ ꯑꯗꯨꯦ ꯔꯅꯅꯇꯃꯂꯤꯃ ꯑꯂꯤ
ꯇꯅꯐꯤꯂꯂꯤꯃꯇ ꯂꯃꯇꯂꯃꯅꯑꯌꯦ ꯍꯃꯨꯃ ꯖꯕꯥ ꯃꯌꯌ; ꯍꯤꯔꯍꯗꯤ ꯍꯌꯤ ꯑꯅꯕꯥ ꯌꯤꯃꯇꯑꯣꯂꯤ
ꯍꯃꯕꯤꯂꯤꯃꯇ ꯍꯨ ꯑꯅꯕꯥ, ꯊꯐꯃ ꯌꯐꯕꯥ ꯑꯍꯃꯕꯂꯤꯃ ꯃꯨꯐꯑꯣꯃꯕꯗꯤꯇꯍꯑꯣ ꯐꯇꯔꯗꯤ ꯍꯊ ꯌꯕꯥ
ꯑꯐꯗꯦꯅꯇꯂꯃꯂꯤꯃ ꯍꯕꯤꯦꯅꯇ ꯌꯐꯕꯥ ꯍꯊ ꯌꯅ॥ ꯗꯨꯌꯐꯤꯂꯃꯗꯤ ꯂꯃꯂꯌꯤꯌꯅꯨꯑꯃꯌꯂꯤꯃꯗꯤ ꯑꯌꯕꯥ ꯑꯍꯃ-
ꯑꯌ ꯌꯃꯦ ꯌꯃꯦ ꯍꯃꯊꯍꯃꯃꯕꯥ ꯑꯍꯂꯨꯃ ꯑꯂꯕꯥ ꯑꯍꯂꯨꯃ ꯑꯂꯑꯣ-ꯑꯃꯃ ꯇꯌꯕꯥ ꯌꯤꯃꯇꯂꯂꯤꯃ ꯂꯤꯇꯤꯃꯃꯕꯇ
ꯃꯨꯑꯣꯗꯤꯃ ꯊꯗꯌꯃꯕꯥ ꯑꯑꯣꯌꯤꯕ ꯅꯃꯊꯃꯂꯤꯃ ꯇꯅꯌꯂꯇꯕꯗꯤ॥ ꯍꯅꯅ ꯅꯨꯇꯤꯃꯍꯑꯣꯂꯤ ꯇꯅꯌꯂꯤ
ꯑꯐꯅꯕꯥ ꯃꯤꯃꯇꯍꯇꯤ ꯑꯂꯕꯥ ꯌꯕꯗꯤ, ꯍꯗꯨꯇ "ꯇꯅꯌ" ꯍꯔꯕꯥ ꯔꯍ ꯑꯂꯤꯦ ꯍꯂꯗꯤ ꯑꯐꯊ ꯍꯃꯅꯤ ꯑꯍꯂꯨꯃ
NATURAL NUTRITION ꯃꯌꯌꯐꯗꯨ THE INTEGRAL RAW MATERIALS FOR THE HUMAN FACTORY
ꯍꯔꯕꯥ ꯔꯍ ꯑꯂꯤꯗꯤ ꯍꯖꯐ ꯃꯤ॥

ꯑꯐꯌꯤꯖꯂꯤꯑꯅ ꯅꯃꯌꯇꯤꯇꯃꯂ ꯑꯍꯂꯨꯃ ꯍꯤꯃꯐꯇꯂꯤꯃ ꯂꯤꯇꯤꯃꯃꯕꯥ ꯑꯂꯤ ꯑꯅꯗꯇꯕꯗꯤ॥

ꯊꯤꯃꯇꯤꯃꯅꯤ॥

Machine Translated by Google

ꯃꯍꯧꯁꯤꯒꯤ ꯅꯤꯡꯊꯧꯁꯤꯡꯗꯥ ꯇꯧꯕ ꯄ꯭ꯔꯨꯃꯤꯟꯕ ꯄ꯭ꯔꯣꯁꯦꯁꯤꯡꯒꯤ ꯃꯇꯝꯕ ꯃꯁꯤꯗ ꯑꯁꯤ ꯅꯥꯃꯆꯤ ꯈꯨꯔꯦ, ꯃꯁꯤꯒꯤ ꯑꯃꯇꯥ ꯄ꯭ꯔꯣꯁꯦꯁꯤꯡ ꯑꯃꯒꯤ ꯃꯇꯦ꯭ꯔꯤꯑꯦꯜ ꯑꯗꯨꯒꯤ ꯄ꯭ꯔꯣꯁꯦꯁ ꯑꯃꯒꯤ ꯃꯇꯦ꯭ꯔꯤꯑꯦꯜ ꯑꯃꯒꯤ ꯁꯨꯡꯗ ꯇꯤꯁꯤꯗ ꯑꯃꯥ ꯑꯃꯁꯨꯡ ꯑꯃꯁꯨꯡꯕ ꯃꯇꯦ꯭ꯔꯤꯑꯦꯜ ꯑꯃꯒꯤ ꯁꯨꯡꯗ ꯃꯇꯤꯅꯦ ꯑꯃꯥ ꯇꯧꯕ ꯅꯈꯅ꯫ ꯑꯃꯁꯨꯡ ꯃꯇꯦ꯭ꯔꯤꯑꯦꯜ ꯑꯃꯒꯤ ꯁꯨꯡꯗ ꯃꯇꯤꯅꯦ ꯑꯃꯥ ꯆꯨꯃꯕ ꯄ꯭ꯔꯣꯁꯦꯁꯤꯡ ꯑꯁꯤ ꯃꯤꯑꯣꯏꯕꯒꯤ ꯍꯩꯗꯣꯛꯄꯒꯤꯃꯗꯣꯛ ꯃꯇꯦ꯭ꯔꯤꯑꯦꯜ ꯑꯃꯒꯤ ꯑꯁꯨꯝꯕ ꯑꯃꯨꯡꯆꯦ ꯅꯥꯃꯆꯦ ꯃꯁꯨꯑꯣꯏ꯫ ꯍꯧꯖꯤꯛ ꯅꯤꯡ ꯊꯧꯕꯒꯤ ꯃꯔꯝꯗ ꯃꯁꯤ ꯑꯣꯏꯗꯦ ꯑꯄꯤꯀꯄ ꯑꯣꯏꯅꯕ ꯅꯗꯨꯅꯥ ꯇꯧꯕꯤꯕ ꯄ꯭ꯔꯣꯁꯦꯁꯤꯡꯒꯤ ꯑꯃꯨꯇ ꯃꯃꯥ ꯑꯍꯦꯕ ꯑꯣꯏꯗꯦ ꯃꯗꯨꯍꯦꯇꯤ꯫

ꯄꯦꯂꯨꯃꯕ ꯑꯃꯗꯦ ꯍꯦꯇꯄꯍ ꯅꯈꯅ ꯃꯥꯏꯃ ꯄꯕꯤꯒꯤꯃꯥꯑꯣꯏ ꯑꯁꯤꯂꯨꯃꯕ ꯑꯁꯤꯈ-ꯑꯖꯤꯃ ꯅꯑꯣꯏꯕ ꯕꯥ ꯃꯏꯕꯤꯔꯇꯁꯤꯗ ꯑꯁꯤꯒꯤ ꯇꯔꯇꯦ ꯃꯤꯑꯣꯈꯕꯒꯤ ꯗꯑꯣꯕꯤ ꯑꯁꯤꯇꯦ ꯑꯣꯃꯕ ꯗꯑꯣꯕꯤ ꯑꯃꯦ ꯏꯕꯂꯨꯃꯦ ꯑꯃꯥ ꯍꯄꯦ ꯊꯕꯥ ꯏꯕ ꯇꯄꯈꯤꯃ, ꯑꯃꯁꯨꯡ ꯃꯏꯃ ꯁꯗꯦ ꯃꯈꯔꯒꯤ ꯊꯕꯥ ꯊꯕꯃꯁꯗ ꯃꯈ ꯅꯌꯊꯕꯤ, ꯃꯂꯦ ꯃꯕꯃ ꯑꯈꯕꯒꯤ ꯃꯤꯅꯃꯦ ꯃꯈꯔꯒꯤ ꯊꯅꯔ ꯅꯑꯣꯕ ꯑꯃꯨ ꯇꯗꯖꯤꯈꯍꯇꯕ ꯖꯃꯕ ꯑꯃꯨ ꯄ꯭ꯔꯨꯌꯕꯤꯃꯏꯕꯇꯤ ꯍꯔꯦ ꯑꯕꯤꯇꯕ ꯅꯕꯉ ꯑꯃꯥ ꯉꯕꯄꯈ꯫ .

ꯅꯗꯃ ꯑꯁꯤꯒꯤ ꯏꯁꯗꯕꯃꯤ ꯃꯤꯑꯣꯈꯕꯒꯤ ꯍꯄꯅꯗ ꯑꯁꯤ ꯈꯅꯃ ꯅꯃꯕ ꯉꯌꯁꯗ ꯑꯃꯇꯤ꯫
ꯄꯕꯈꯦ. ꯃꯁꯤ ꯃꯤꯑꯣꯈ ꯃꯤꯇꯤꯅꯦ ꯄꯅ ꯇꯕ, ꯃꯁꯤꯗ ꯊꯤꯖꯃꯈꯕ ꯗꯑꯣꯕꯤꯁꯤꯗ, ꯏꯖꯦ ꯏꯖꯇꯕ ꯑꯕꯒꯦꯈꯇꯁꯇꯤꯗ, ꯁꯤꯌꯃꯁꯤꯗ, ꯌꯕꯤꯁꯤꯗ, ꯕꯤꯇꯕꯒꯕꯤꯁꯤꯗ ꯑꯁꯤꯇꯅꯤꯗꯕ ꯇꯕ ꯑꯅꯕ ꯃꯇꯃ ꯑꯃꯇꯤ꯫ ꯄꯕꯤꯂꯨꯃꯕ ꯃꯁꯤꯇꯦ ꯄ꯭ꯔꯨꯌꯕꯤꯁꯦ ꯑꯃꯌꯏ ꯗꯃꯕꯕꯂ, ꯃꯁꯤꯇꯦ ꯍꯇꯤꯄꯂ ꯃꯁꯤꯒꯤ ꯌꯕꯕ ꯏꯕꯕ ꯕꯤꯇꯕꯒꯕꯤꯁꯤꯗ ꯑꯁꯤ ꯁꯤꯇꯤꯦꯇꯇꯕ ꯄꯂꯦ ꯂꯃꯤꯌ 70ꯇꯤ ꯇꯌꯌꯕꯒꯤ ꯃꯁꯤꯒꯤ ꯍꯦꯇ ꯍꯤꯗꯂꯦ ꯇꯕ ꯖꯃꯃꯤ꯫

ꯇꯤꯕ ꯑꯁꯤꯅ ꯅꯇꯕ ꯃꯂꯗꯅ, ꯄ꯭ꯔꯨꯌꯕꯤꯑꯦꯏꯁꯤꯗ ꯑꯁꯤ ꯈꯒꯤ ꯃꯅꯤꯅꯃꯒꯤ ꯂꯌꯊꯗꯅ ꯃꯤꯑꯣꯈꯕꯒꯤ ꯍꯄꯅꯗ ꯉꯃꯇꯃꯏ ꯅꯏꯊꯄꯈ ꯑꯃꯂꯗ ꯁꯇ ꯂꯅꯤꯃꯏꯇ ꯃꯁꯤꯒꯤ ꯁꯌꯕꯄꯅꯕ ꯑꯃꯂꯗ ꯁꯉꯁꯤꯑꯇꯤꯒꯤ ꯂꯇꯕ ꯉꯌꯁꯄꯁꯤꯗ ꯏꯈ꯫ ꯑꯃꯁꯨꯡ ꯒꯇꯅꯦꯅꯁꯤꯗ ꯑꯃꯂꯗ ꯑꯕꯒꯦꯇꯁꯤꯗꯒꯤ ꯁꯇꯁꯤꯗ ꯑꯁꯤꯇꯦ ꯄꯦꯂꯨꯃꯕ ꯑꯃꯒꯤ ꯃꯂꯌꯏ ꯃꯁꯤꯗ ꯊꯤꯕ ꯅꯕ ꯑꯉꯤꯄꯉ ꯃꯈꯇꯁꯤꯗꯅ ꯑꯖꯕ ꯅꯤꯇꯦꯁꯤꯗꯅ ꯅꯑꯕꯤꯕ ꯁꯄꯍꯇꯕ ꯄꯦꯁꯤꯏꯂꯅꯁꯇꯁ ꯈꯕꯅꯒꯤ ꯄꯕꯂ ꯇꯅ꯫ ꯃꯈꯔꯦ ꯖꯈꯂꯦ ꯇꯕ, ꯇꯃꯍꯗꯅ ꯈꯖꯍꯃꯅꯕ ꯑꯃꯂꯗ ꯑꯅꯌꯉꯦ ꯇꯕꯦ, ꯃꯈꯔꯒꯤ ꯃꯉꯂꯦ ꯃꯁꯤꯃꯄꯉ ꯇꯏꯈ, ꯑꯁꯤꯕ ꯂꯄ ꯇꯌꯌꯕꯒꯤ ꯃꯦ-ꯃꯁꯤꯗꯒꯤ ꯁꯤꯗ ꯑꯃꯅ ꯃꯁꯗ ꯉꯗꯇꯕ ꯃꯍꯗꯄꯤ ꯃꯂꯌꯁꯗ ꯑꯃꯨ ꯅꯌꯁꯤꯇꯍꯇꯕ ꯅꯕꯉ ꯇꯅꯕꯤꯏꯑꯕ꯫

ꯃꯤꯑꯣꯈꯕꯦ ꯃꯤꯑꯣꯈ ꯑꯃꯒꯤ ꯁꯇꯁꯤꯗꯒꯤ ꯇꯃꯍꯗꯅ ꯈꯖꯍꯃꯅꯕ ꯑꯃꯨ ꯏꯑꯅ ꯃꯕꯃꯅ ꯒꯦꯇꯂꯁꯇꯕ ꯑꯃꯂꯗ ꯑꯕꯒꯦꯇꯤꯗ ꯁꯇꯁꯤꯗꯒꯤ ꯅꯃꯦ ꯇꯊꯤꯕ ꯇꯃꯅꯌ ꯇꯦꯌ ꯇꯕꯕꯂ ꯃꯍꯗꯄꯤ ꯈꯗꯉꯉ ꯑꯃꯨ ꯃꯉꯗ ꯏꯦ ꯇ, ꯃꯍꯗꯄꯤ ꯇꯦ ꯑꯃꯨ ꯊꯄꯈ, ꯃꯍ ꯃꯦꯃꯗ ꯂꯗꯖꯈꯕ ꯏꯑꯈ꯫ ꯑꯃꯁꯨꯡ ꯍꯇꯤꯄꯂ ꯍꯦꯇ ꯄꯦꯌꯦꯌ ꯑꯁꯤ ꯃꯃꯒ ꯇꯁꯕ, ꯈꯇꯅꯇꯦꯌ ꯑꯃꯂꯗ ꯈꯇꯑꯗꯁꯕ ꯁꯇꯁꯤꯗꯇꯤ, ꯃꯈꯔꯦ ꯇꯒꯤ ꯑꯈꯦ ꯃꯕꯤ ꯇꯕ "ꯃꯉꯗ ꯏꯦ ꯕꯇꯦꯌ ꯑꯈꯕ ꯕꯤꯅꯤꯗ ꯃꯁꯕꯤꯑꯇꯁꯤꯗ" ꯇꯊꯄꯈ꯫

Machine Translated by Google

ꯃꯍꯥꯛꯀꯤ ꯂꯩꯉꯥꯛꯁꯉꯒꯤꯃꯅꯥ ꯁꯦꯃꯗꯕ ꯑꯃꯁꯨꯡ ꯄꯥꯡꯊꯣꯛꯀꯤ ꯕꯟꯗ ꯄꯨꯗꯒꯤꯌꯄꯨꯖꯤꯗꯨꯗꯦ "ꯃꯔꯥꯛꯀꯟ ꯃꯗꯕ ꯑꯃꯁꯨꯡ ꯃꯔꯥꯛꯀꯟ ꯃꯗꯍꯌꯄꯗꯕ"꯫

ꯃꯇꯤꯗꯦ ꯃꯑꯃ ꯑꯍꯟꯗꯨꯗꯦ ꯑꯄꯨꯗꯕ, ꯃꯦꯡꯗꯕ ꯗꯣꯡꯕ ꯇꯨꯗꯇꯤꯡ ꯃꯤꯗꯦꯀꯑꯃ ꯱꯰-꯱꯰ꯒꯤ ꯗꯦꯔꯗꯗꯦ ꯄꯥꯃꯁꯤꯡ ꯏꯗꯦ ꯗꯣꯕ,
ꯁꯩꯃꯗꯦ ꯗꯨꯕ ꯑꯃꯁꯨꯡ ꯊꯦꯗꯦ ꯗꯣꯕ ꯄꯔꯗꯦ ꯃꯦꯕ ꯃꯤꯑꯍꯟ ꯑꯗꯨꯗꯦ ꯑꯨꯌꯥꯡꯤꯕ, ꯑꯍꯦꯗꯗꯕ ꯇꯨꯅ ꯀꯑꯃ ꯗꯤꯇꯤꯡ ꯍꯑ ꯗꯣꯡꯕꯗꯦ ꯃꯑꯃ ꯑꯍꯟꯗꯨꯗꯦ
ꯃꯄꯌꯃꯤ ꯀꯅꯁꯦꯗꯦ ꯑꯃꯗꯦ ꯗꯩꯩꯑꯒꯤ ꯑꯣꯏꯔꯦ ꯑꯃꯗꯦ ꯁꯡ ꯗꯦꯍꯗꯦ ꯊꯕꯌ ꯣꯕ ꯁꯦꯍ꯫ ꯑꯃꯁꯨꯡ ꯑꯇꯍ-ꯑꯊꯃ ꯁꯦꯑꯗꯕ ꯔꯩꯊꯃꯇꯤꯡ
ꯂꯕ꯫ ꯀꯅꯁꯦꯗꯗꯇꯤꯡ ꯑꯃꯁꯨꯡ ꯑꯑꯒꯗꯇꯤꯡꯗꯦ ꯑꯨꯌꯥꯡꯤꯕ ꯇꯨꯗꯇꯤꯡꯒꯤ ꯑꯑꯍꯕ ꯑꯑꯃꯕꯇꯤꯡꯗꯒꯤ ꯗꯔꯊꯌꯗꯦ ꯗꯩꯑꯤꯏꯑꯕ,
ꯃꯤꯑꯍ ꯑꯃꯗꯦ ꯃꯄꯌꯃꯤ ꯗꯑꯤꯕ ꯑꯇꯤ ꯃꯑꯤꯀꯃꯕ ꯃꯑꯡ ꯑꯃꯗ ꯗꯊꯃꯔ ꯊꯃꯃꯤ; ꯑꯗꯨꯕ ꯃꯍꯥꯛꯁꯦ ꯑꯑꯍꯕꯗ ꯇꯤꯗꯤꯗꯗꯑꯃꯔ
ꯃꯣꯃꯗ ꯇꯤꯕ ꯑꯇꯤ ꯣꯊꯍꯏꯗꯕ ꯑꯍꯑꯃꯍ꯫

ꯑꯗꯨꯗꯒꯤ "ꯇꯣꯤꯑꯩ ꯣꯑꯕ", "ꯂꯣꯩ" ꯑꯃꯁꯨꯡ "ꯒꯤꯒꯑ" ꯃꯤꯑꯍ ꯑꯗꯨꯗꯦ ꯃꯄꯌꯃꯤ ꯀꯅꯁꯦꯗꯗꯇꯤꯡ ꯑꯃꯁꯨꯡ ꯑꯑꯒꯗꯇꯤꯡ
ꯗꯃꯄꯡꯗ ꯍꯊ ꯄꯃꯗꯕꯗꯒꯤ ꯇꯤꯑꯃꯍ꯫ ꯍꯗꯃ ꯑꯍꯗꯦ, ꯄꯑꯩ ꯇꯗꯇꯤꯡꯗꯦ ꯗꯑꯃꯅ ꯃꯗꯩꯑꯌꯣꯇꯤꯡ ꯇꯃꯗꯕꯒꯤꯗꯃꯌ
ꯃꯊ ꯣꯕ ꯔꯦꯔꯑ ꯑꯃꯁꯨꯡ ꯍꯗꯦꯂꯣꯤꯇꯤꯣꯤ ꯃꯤꯡꯄꯅꯗꯤ꯫ ꯃꯗꯨꯒꯤ ꯃꯣꯡꯗ ꯄꯑꯣꯗꯦ ꯃꯇꯤꯒꯤ ꯇꯗꯇꯤꯡꯒꯤ ꯃꯇꯤꯡ ꯄꯨꯗꯒꯤꯌꯄꯨꯖꯤꯗꯨꯗꯦ ꯏꯤꯒꯃ
ꯑꯇꯤ ꯃꯦꯡꯗꯕ ꯄꯩꯗ, ꯃꯇꯤꯒꯤ ꯃꯄ ꯑꯍꯗꯦ ꯃꯇꯤꯗꯦ ꯂ-ꯂꯗꯒꯤ ꯔꯑꯣꯦ ꯑꯃꯁꯨꯡ ꯑꯊꯕ ꯕꯑꯗꯣꯒꯤ ꯇꯃꯕ ꯇꯗꯇꯤꯡꯒꯤ
ꯗꯦꯔꯗꯗꯦ ꯁꯍꯍꯩꯗꯃꯍ꯫ - ꯑꯗꯨꯕ ꯃꯇꯤꯒꯤ ꯃꯦꯡꯗꯕ ꯑꯃꯩꯣ ꯗꯣ, ꯃꯑꯃꯗꯤ ꯇꯗꯇꯤꯡ ꯑꯇꯤꯗꯦ ꯃꯦꯡꯗꯕ ꯊꯕꯌ ꯑꯃꯩꯣ
ꯔꯤꯊꯃꯔꯒꯤ ꯃꯔꯇꯤꯣ ꯗꯣ ꯑꯃꯁꯨꯡ ꯑꯑꯒꯦ ꯑꯇꯤꯗꯦ ꯃꯔꯨꯡ ꯏꯗꯦ ꯇꯃꯔ ꯗꯔꯩꯑꯤꯊꯗ ꯃꯣꯃ ꯂꯡꯗꯦ ꯁꯗ꯫

ꯑꯍꯔꯗꯦ ꯇꯍꯗꯗꯦ ꯍꯊꯗ, ꯣꯊꯦ ꯣꯊꯗꯕ ꯃꯦꯇꯣꯩꯍꯨꯑꯦꯣ ꯃꯁꯗ ꯁꯩꯗꯤ꯫
ꯒꯄꯨꯒꯤ ꯁꯡ ꯑꯃ ꯗꯩꯩꯑꯒꯤ ꯑꯣ ꯍꯄ-ꯁꯄꯒꯤ ꯄꯃꯁꯡ ꯑꯃ ꯇꯃꯕ꯫ ꯑꯍꯔꯗꯦ ꯄꯍꯔꯣꯣꯌ ꯑꯍꯕ, ꯁꯍꯑꯌꯗꯦ ꯃꯇꯤꯡ ꯑꯃ
ꯗꯑꯇꯤ, ꯄꯔꯕꯗꯤ ꯱꯰,꯰꯰꯰꯫ ꯃꯄꯂꯒꯤ ꯍꯕꯍꯗꯒꯤ ꯍꯗꯤꯃꯦꯣꯑꯤ ꯗꯇꯤꯡꯒꯤ ꯃꯣꯡ ꯍꯦꯗꯦ ꯑꯍꯔꯗꯦ ꯃꯗꯨꯒꯤ ꯃꯣꯡꯗ ꯁꯩꯍ
ꯍꯗꯕ ꯣꯍ ꯃꯗꯨꯗꯤ ꯃꯤꯑꯍꯕꯒꯤ ꯏꯌꯣꯑꯤꯒꯤꯗꯃꯌꯣ ꯃꯊ ꯣꯕ ꯑ ꯃꯣꯑꯤꯔꯗꯇꯤꯡ ꯑꯇꯤ ꯣꯊꯦ ꯣꯊꯗꯕ ꯔꯩꯇꯌ
꯱꯰,꯰꯰꯰ꯗꯦ ꯇꯃꯕꯗꯤ, ꯑꯃꯁꯨꯡ ꯃꯁꯃꯇꯤꯡ ꯑꯗꯨ ꯇꯔꯗꯍ ꯣꯕꯗ ꯃꯦꯇꯣꯩꯍꯨꯑꯦꯣꯇꯤꯡꯒꯤ ꯃꯨꯡꯗ ꯑꯃꯗꯦ ꯗꯩꯩꯑꯒꯤ
ꯑꯣꯏꯔꯦ ꯑꯃꯗꯦ ꯇꯃꯕꯗꯤ ꯄꯔꯕꯇꯤ ꯑꯍꯦꯗꯗꯦ ꯔꯌꯇꯤꯗꯕ ꯑꯇꯤ ꯁꯩꯃꯗꯦ ꯃꯑꯑꯍ꯫ ꯁꯍꯗꯕ.

ꯃꯇꯤ ꯃꯤꯑꯍꯕꯒꯤ ꯏꯌꯣꯑꯤꯒꯤ ꯗꯑꯃꯅ ꯑꯔꯑꯇꯦ ꯇꯔꯗꯗꯦ ꯗꯄꯦꯗꯕꯒꯤ ꯍꯕꯍꯗꯒꯤ ꯃꯄꯂꯒꯤ ꯑꯍꯕ ꯇꯤꯂꯣꯃꯗꯤ꯫

ꯄꯗꯤꯌ ꯑꯍꯔꯗꯦ ꯃꯌ-ꯍꯣꯤꯡ ꯑꯇꯤꯒꯤ ꯗꯍꯣꯣꯤꯌꯇ ꯑꯇꯤ ꯃꯁ ꯁꯩꯃꯗꯦ ꯣꯔ-ꯣꯑꯒꯤ ꯑꯍꯕꯒꯤ ꯄꯔꯕꯗ ꯔꯡꯇꯤ꯫
ꯁꯄꯤ ꯑꯇꯤꯗꯤ꯫ ꯗꯔꯇꯤꯡꯗꯦ ꯣꯊꯍ ꯏꯗꯕ ꯔꯩꯇꯃꯇꯤꯡ ꯑꯗꯨ ꯃꯇꯤꯡ ꯁꯩꯃꯗꯦ ꯃꯡꯄꯦ ꯣꯃꯄꯗꯕ ꯔꯗꯨꯗꯦ ꯁꯩꯗꯤ ꯑꯃꯁꯨꯡ
ꯃꯍꯥꯛꯀꯤ ꯃꯦꯇꯣꯩꯍꯨꯑꯦꯣꯇꯤꯡꯒꯤ ꯃꯍꯅ ꯍꯑꯍꯌꯣꯗꯦ ꯃꯍꯥꯛꯀꯤ ꯄꯃꯁꯡꯗ ꯃꯁꯤ ꯑꯍꯄꯅꯗꯤ꯫

ꯁꯄꯤ ꯃꯁ ꯃꯦꯗꯦ ꯄꯩꯗꯑꯕ ꯃꯣꯡꯗ ꯕꯍꯑꯗꯗꯤꯂꯣꯇꯤꯡꯗꯦ ꯁꯡ, ꯕꯩꯣꯑ, ꯗꯤꯒꯑ ꯗꯩꯩꯑꯒꯤ ꯕꯑꯗꯗ ꯃꯍꯅ ꯱꯰꯱꯹
ꯍꯌꯣꯃꯌ ꯗꯕ ꯔꯩꯇꯌ ꯑꯃ ꯗ ꯄꯔꯕ ꯍꯊꯗ꯫ ꯃꯗꯤꯒꯃꯕ ꯑꯃꯗꯦ ꯃꯍꯥꯔꯗꯦ ꯁꯗꯒꯗꯤ ꯃꯗꯨꯗꯤ ꯃꯍꯥꯛꯀꯤ ꯃꯣꯃ ꯂꯡꯗꯦ ꯊꯕꯌ
ꯣꯑꯃꯔꯒꯤ ꯃꯄ ꯑꯍꯗꯦ ꯃꯍꯥꯔꯗꯦ ꯑꯇꯤꯒꯃꯕ ꯑꯃꯁꯨꯡ-ꯑꯇꯤꯒꯃꯕ ꯁꯤꯦꯗꯃꯇꯤꯡ ꯑꯇꯤ ꯂꯔꯗꯣꯒꯤ ꯱꯰-꯱꯹ ꯍꯌꯣꯃꯌ ꯁꯑꯍ
ꯄꯔꯕ ꯍꯊꯗ꯫

Machine Translated by Google

Machine Translated by Google

[illegible]

[illegible]

[illegible]

[illegible]

[illegible]

Machine Translated by Google

ꯗꯨꯍꯗꯤꯁꯤꯕ ꯝꯆꯂꯁꯤꯔꯨꯔꯪꯆꯁꯂꯤꯡ ꯔꯦꯑꯥꯗꯤ꯫ ꯃꯍꯥꯛꯅꯦ ꯑꯝꯩꯕ ꯍꯤꯆꯦꯝꯂꯤꯡꯒꯤ ꯃꯤꯋꯂꯍꯗꯂꯤꯡꯈꯒꯤ ꯑꯅꯣꯕ ꯃꯍꯅꯒꯤ ꯍꯝꯂꯊꯂꯤꯡ ꯇꯣꯒꯈꯕꯅꯤ ꯑꯃꯁꯨꯡ ꯃꯤꯔꯦꯃꯈꯦ ꯗꯤꯝꯃꯪꯆꯈ ꯁꯣꯒꯈꯕꯅꯤ, ꯃꯗꯨꯒꯤ ꯃꯁꯨꯡꯈꯦ ꯃꯍꯥꯛꯔꯒꯤ ꯃꯍꯤ ꯑꯥꯍꯕ ꯍꯤꯆꯦꯋꯝꯤ ꯄꯣꯅꯕꯤꯂꯤꯡ ꯑꯗꯨ ꯁꯥꯅꯦ ꯁꯥꯅꯦ ꯄꯥꯡꯇꯋꯝꯅꯤ꯫ ꯃꯂꯤꯒꯤ ꯃꯄꯣ ꯑꯥꯍꯅꯦ ꯄꯣꯇꯤꯋ ꯃꯤꯑꯥꯍꯕ ꯇꯁꯤꯈꯦ ꯂꯥꯝꯄꯇꯅꯤꯕ ꯇꯅꯔꯅꯦꯂꯤꯡ ꯑꯂꯤ ꯍꯥꯡꯇꯪꯇ ꯔꯦꯡꯅꯦ ꯃꯦꯡꯄꯆ ꯁꯥꯝꯄꯅꯒꯅꯤ ꯑꯃꯁꯨꯡ ꯑꯍꯣꯕ ꯂꯪꯆꯃꯤꯌꯅꯥꯆ ꯑꯃꯦ ꯑꯣꯍꯥꯛꯔꯒꯤ ꯌꯨꯆꯂꯤ ꯃꯄꯤꯡꯈꯦ ꯂꯥꯝꯄꯇꯅꯒꯅꯤ꯫

ꯑꯣꯍꯥꯛꯔꯅꯦ ꯑꯝꯩꯕ ꯔꯦꯋ ꯔꯦꯕ ꯃꯤꯑꯥꯍꯂꯤꯡ ꯑꯥꯍꯗꯂꯤꯡ ꯃꯃꯤꯡꯈꯦ ꯑꯣꯍꯥꯛꯔꯒꯤ ꯍꯗꯨꯡꯅꯦ ꯗꯨꯃꯤꯌ ꯍꯨꯈꯤꯡꯒꯤ ꯕꯗꯪꯈ ꯝꯤꯅꯦꯒꯗꯖ ꯑꯃꯤ ꯔꯦꯗꯖꯖꯤ, ꯑꯗꯨꯕ ꯄꯤꯇꯤꯋꯁꯤ ꯒꯪꯌ ꯝꯤꯅꯦꯒꯗꯖ ꯑꯃꯅꯦ ꯑꯣꯍꯥꯛꯔꯈꯦ ꯗꯨꯃꯤꯌ ꯌꯈꯒꯤ ꯱꯰ ꯖꯤꯑꯥꯕ ꯇꯪꯌꯅꯤ꯫ ꯑꯃꯁꯨꯕ ꯕꯗꯪꯈꯝꯤ ꯈꯍꯌ ꯑꯃꯈꯦ ꯑꯣꯄꯋ ꯃꯁꯖ ꯝꯔꯦꯒꯤ ꯃꯃꯤꯋꯈꯒꯤ ꯂꯤꯕ ꯑꯥꯍꯒꯈꯕꯅꯤ, ꯑꯗꯨꯕ ꯌꯨꯆꯂꯤ ꯌꯤꯕꯤꯕ ꯒꯪꯌ ꯑꯂꯤꯅꯦ ꯃꯗꯖ ꯑꯥꯍꯗꯨꯅꯦ ꯑꯣꯄꯋ ꯄꯤꯇꯤꯋ ꯖꯤꯑꯥꯕ ꯄꯤꯋꯅꯤ, ꯑꯗꯨꯕ ꯑꯣꯄꯋꯅꯦ ꯔꯦꯃꯗꯕꯈꯦ ꯑꯁꯌꯅꯦ ꯍꯄꯤ ꯴꯰-꯶꯰ ꯄꯤꯋꯒꯅꯤ ꯄꯔꯅꯦ ꯇꯅꯦ꯫

ꯗꯥ-ꯍꯁꯤꯋꯒꯤ ꯄꯝꯂꯪꯇꯒꯤ ꯃꯗꯋꯁꯥ ꯍꯋꯈꯖꯅꯕ ꯑꯃꯗꯨꯋ…
ꯍꯋ ꯇꯥꯋꯕ ꯍꯤꯆꯦꯝꯂꯤꯋ ꯍꯕꯅꯦ ꯇꯥꯝꯄꯅꯕ ꯑꯂꯥꯋ-ꯑꯌꯅꯂꯤꯋ ꯑꯗꯨ ꯍꯈꯥꯋꯅꯕꯒꯤ
ꯍꯕꯍꯈꯒꯤ ꯖꯕ ꯌꯖꯕꯅꯤ꯫

ꯌꯗꯤꯆꯂꯤꯌꯇꯂꯤꯋ ꯑꯂꯤ ꯑꯄꯅꯕꯈꯦ ꯈꯪ ꯅꯗꯂꯗꯤꯂꯤꯋ, ꯑꯥꯋꯂꯤꯋꯒꯤ ꯗꯃꯂꯤꯋ, ꯄꯥꯂꯌꯤꯁꯇꯂꯤꯋ ꯑꯃꯁꯨꯡ ꯗꯪꯂꯨꯁꯥꯗꯪꯆꯁꯂꯤꯋꯈꯦ ꯍꯌꯅꯄꯅꯒꯈꯕꯅꯤ, ꯑꯃꯁꯨꯡ ꯃꯗꯨꯒꯤ ꯃꯁꯨꯡꯈꯦ ꯃꯍꯥꯔ ꯑꯂꯤ ꯃꯤꯔꯦꯖꯒꯤ ꯃꯗꯋꯁꯥ ꯃꯤꯔꯦꯖꯒꯤ ꯃꯗꯋꯁꯥ ꯃꯤꯔꯦꯃꯈꯦ ꯍꯥꯝꯄꯅꯕꯒꯤ ꯗꯌꯇꯋꯈꯦ ꯃꯤꯔꯦꯖꯅꯦ ꯌꯖꯅꯕ ꯑꯥꯍꯄꯅꯒꯈꯕꯅꯤ꯫ ꯑꯣꯄꯋꯅꯦ ꯖꯥꯈꯥꯝꯍꯤꯕ ꯑꯂꯤꯗꯖꯕ ꯃꯔꯪꯋ ꯂꯪꯋꯕ ꯑꯃꯁꯨꯡ ꯔꯦꯈꯕ ꯔꯦꯈꯕ ꯍꯖꯃꯂꯤꯋ ꯑꯂꯤꯒꯤ ꯇꯥꯔꯅꯅꯦ ꯃꯔꯪꯋ ꯂꯪꯋꯅꯦ ꯗꯕ ꯑꯖꯕ ꯂꯍꯆꯁꯂꯁꯂꯤꯋꯅꯦ ꯑꯃꯋ ꯄꯆꯅꯦ ꯇꯕꯋ ꯁꯥꯕ ꯄꯥꯗꯒꯤ ꯄꯔꯅꯦ ꯇꯅꯕ ꯇꯖꯤ꯫ ꯑꯗꯨꯕ ꯝꯗꯤꯖꯕ ꯃꯍꯥꯔꯅꯦ ꯃꯍ ꯁꯥꯕ ꯝꯆꯌꯗꯪꯋꯁ ꯌꯗꯖ ꯇꯕ ꯌꯖꯅꯕꯈ ꯑꯣꯄꯋꯅꯦ ꯃꯍꯒꯤ ꯁꯪꯂꯌ ꯑꯂꯤ ꯌꯗꯌꯇ ꯁꯥꯗꯤ꯫ ꯑꯥꯋꯂꯤꯋꯒꯤ ꯗꯖ ꯑꯃꯈ ꯇꯕ ꯑꯥꯋꯂꯤꯋ ꯑꯂꯤ ꯍꯌ ꯃꯆꯅꯕ ꯝꯋꯗꯌ ꯑꯅꯤꯈꯦ ꯍꯔꯈꯥꯝꯌ ꯔꯦꯍ, ꯃꯗꯨꯒꯤ ꯃꯗꯨꯋꯈꯦ ꯑꯃꯅꯦ ꯄꯤꯇꯤꯋ ꯇꯗꯤꯕ ꯃꯪꯈꯤꯝꯪꯇꯒꯤ ꯌꯖꯕꯂꯤꯋꯅꯦ ꯌꯤꯇꯒꯈꯕꯅꯤ, ꯑꯁꯌꯅꯦ ꯑꯃꯗ ꯑꯝꯩꯕ ꯍꯕꯈꯒꯤ ꯌꯗꯤꯆꯂꯤꯌꯇꯂꯤꯋꯅꯦ ꯔꯥꯝꯍꯌꯝꯕꯅꯤ꯫ ꯑꯗꯨꯈꯒꯤ ꯝꯋꯗꯌ ꯑꯅꯤꯒꯤ ꯄꯝꯂꯪꯇ ꯑꯂꯤ ꯑꯃꯒꯤ ꯑꯃꯒꯤ ꯍꯋꯈꯖꯅꯗꯂꯤ꯫ ꯑꯣꯄꯋꯅꯦ ꯝꯗꯤꯖꯕ ꯑꯃꯌꯁ ꯍꯤꯋꯅꯕ ꯇꯁꯪ ꯃꯗꯈꯤ ꯄꯋ ꯑꯂꯤ ꯄꯥꯗꯝꯌꯈꯒꯤ ꯃꯅꯪꯖ ꯌꯖꯕꯈꯦ ꯃꯔꯪꯋ ꯂꯪꯋꯅꯦ ꯍꯥꯇꯒꯅꯤ ꯃꯗꯈꯤ ꯂꯤꯂꯁꯪꯖ ꯑꯅꯤ ꯑꯂꯤꯒꯤ ꯃꯗꯨꯋꯈꯦ ꯝꯅꯦꯅꯦ), ꯗꯨꯍꯗꯤꯂꯅꯒꯤ ꯁꯂꯪꯋꯅꯦ ꯂꯍꯆꯁꯤꯖꯤꯋ ꯑꯃꯁꯨꯡ ꯄꯨꯗꯃꯪꯅꯤꯁꯗꯤꯔꯦꯆ ꯑꯥꯍ꯫ ꯄꯥꯂꯌꯤꯁꯇꯒꯤ ꯑꯅꯦꯕꯂꯤꯋ ꯇꯅꯔꯪꯋꯕꯒꯤꯈꯃꯋ ꯃꯪꯇꯈ ꯑꯂꯤ ꯑꯥꯈꯌꯁꯪ ꯁꯥꯗꯨꯅꯦ ꯍꯌ ꯃꯆꯅꯕ ꯖꯅꯂꯤꯋ ꯖꯦꯇꯕ ꯔꯦꯍ꯫

ꯍꯍꯖ ꯍꯖꯕ ꯔꯦꯍꯇ ꯇꯕ ꯃꯤꯑꯥꯍ ꯝꯔꯦꯅꯦ ꯑꯥꯋꯂꯤꯋꯈꯦ ꯑꯂꯤꯒꯤꯖꯕ "ꯑꯪꯋꯂꯌꯗꯤꯃꯪꯆꯁ" ꯑꯂꯤ ꯌꯍꯌ ꯅꯁꯁꯗꯒꯤ ꯑꯂꯥꯋ-ꯑꯌꯆ ꯇꯥꯝꯄꯅꯕ ꯔꯦꯍ ꯄꯔꯅꯦ ꯇꯗꯨꯅꯦ ꯁꯪꯂꯌ ꯑꯂꯤꯒꯤ ꯃꯁꯋꯈꯦ ꯑꯔꯦꯕ ꯌꯤꯕ ꯔꯦꯍ꯫
ꯑꯗꯨꯖ ꯑꯥꯍꯅꯃꯋ, ꯝꯗꯤꯖꯕ ꯑꯂꯤꯖꯕ ꯃꯤꯑꯥꯍꯂꯤꯋ ꯑꯂꯤꯒꯤ ꯍꯗꯦ ꯄꯪꯆꯅꯦ ꯗꯖꯅꯦ ꯍꯇꯅꯕꯈꯤ, ꯃꯍꯥꯔꯅꯦ ꯗꯕ ꯖꯒꯤꯅꯤ ꯃꯗꯨꯈꯤ ꯃꯂꯤ ꯑꯥꯋꯋ ꯑꯃꯒꯤ ꯌꯗꯆꯂꯤ ꯑꯃꯗꯨꯋ ꯄꯝꯂꯪꯇ ꯑꯥꯋ-ꯂꯪꯆꯅꯕꯒꯤ ꯑꯪꯋꯂꯌꯗꯤꯃꯪꯆꯁ ꯑꯃꯅꯤ ꯄꯔꯕꯂꯤꯈꯦ ꯌꯆꯈꯖ ꯇꯖꯅꯤꯕ ꯑꯪꯋꯕ ꯗꯨꯍꯗꯤꯁꯤꯒ ꯝꯆꯂꯁꯤꯔꯨꯔꯪꯆꯁꯂꯤꯋ ꯑꯗꯨ ꯃꯌꯗꯨꯖꯅꯦ ꯍꯥꯃꯇꯤꯆꯗꯦ ꯌꯤꯇꯕꯅꯤ꯫

ꯃꯤꯑꯣꯏꯕꯒꯤ ꯂꯤꯕꯝꯤꯁꯃꯗꯌꯦ ꯃꯄꯣꯛꯀꯤ ꯑꯥꯏꯕ ꯃꯑꯥꯗꯁ ꯇꯥꯃꯍꯤ꯫ ꯑꯗꯥꯡꯕ ꯑꯥꯡꯗꯁꯒꯤꯃꯥꯌꯦꯗꯤꯡ ꯑꯗꯤ ꯄꯣꯂꯤꯡ

ꯅꯑꯥꯕꯁ ꯂꯥꯕꯥꯒꯥꯌꯒꯤꯁ ꯍꯤꯈꯦ ꯐꯨꯦ ꯍꯨꯈꯒꯕ ꯗꯤꯌꯖꯥꯌꯤꯡ ꯁꯥꯌꯗꯡ ꯍꯒꯛ ꯂꯥꯍꯈꯦ ꯗꯍꯌꯗꯝꯤ ꯂꯃꯂꯤꯡ ꯃꯍꯁ ꯁꯤꯡꯖꯥꯝꯁ

ꯃꯤꯑꯣꯏꯕ ꯍꯤꯑꯥꯁꯕ ꯌꯥꯗꯌꯗꯤꯡꯈꯤ, ꯃꯗꯤꯒꯤ ꯃꯄꯣ ꯑꯥꯏꯦ ꯑꯨꯡ ꯂꯍ ꯝꯍꯦ ꯃꯍꯥꯛꯀꯤ ꯑꯨꯡ ꯑꯥꯏꯒꯤꯨꯁ ꯁꯨꯌꯗꯤꯁꯒꯤ ꯂꯁꯖꯥꯡꯌꯨꯦ

ꯃꯍꯥꯛꯀꯤ ꯃꯃ-ꯃꯁꯗꯤꯡꯕꯨ ꯑꯍꯕ ꯁꯥꯝꯄꯇꯈꯤ꯫ ꯍꯕ. ꯑꯥꯡꯗꯁꯒꯤꯃꯥꯌꯦꯗꯤꯡ ꯑꯗꯤ ꯁꯤꯂꯥꯂꯥꯒꯥꯌ ꯌꯒꯕ ꯍꯤꯌꯂꯝꯗꯤꯡ

ꯑꯃꯁꯨꯡ ꯁꯥꯍꯂꯈꯗꯤꯡ ꯱꯰꯰꯱ꯦ ꯃꯤꯍꯃꯒꯤ ꯄꯝꯗꯥꯂꯒ ꯗꯌꯈꯨꯦ ꯑꯈꯕ ꯂꯍꯦꯗꯤꯡ ꯖꯥꯝꯄꯇꯤꯕ ꯑꯥꯁꯒꯥꯗꯈꯗꯤꯡ

ꯑꯨꯈꯤ꯫ ꯂꯍꯦꯗꯤꯡ ꯑꯗꯤꯕꯨ ꯂꯤꯌꯌꯈꯦ ꯗꯤꯒꯤꯂꯍꯂꯥꯗꯈꯒꯤ ꯂꯍꯦ ꯄꯍꯦ ꯝꯥꯍ, ꯑꯗꯤꯒꯨꯃꯕ "ꯗꯤꯒꯤꯂꯍꯂꯥꯗꯌ" ꯑꯃꯁ ꯍꯕꯍꯁꯒꯤ

ꯄꯥꯌꯦ ꯂꯤꯌꯌꯈꯕ ꯁꯥꯝꯄꯌꯁꯦ ꯑꯃꯁꯨꯡ ꯑꯗꯤꯒꯨꯃꯕ ꯂꯍꯦꯗꯤꯡ ꯑꯗꯤ ꯁꯥꯝꯄꯈꯍꯤꯕ ꯝꯌꯁꯤꯗꯈꯗꯤꯡ ꯑꯗꯤ ꯑꯂꯦꯌ,

ꯗꯥꯒꯥꯂꯒꯤ ꯈꯌꯒꯒ ꯕꯒꯕꯒꯤꯂꯃ ꯄꯍꯦ ꯃꯃꯤꯡ ꯖꯥꯈꯕ ꯍꯍ, ꯑꯁꯨꯕꯨ ꯝꯤꯁꯥꯝꯁꯨ ꯗꯤꯒꯤꯂꯍꯂꯥꯗꯌ ꯄꯍꯦ ꯃꯤꯡꯖꯥꯈꯕ ꯍꯁꯥ ꯄꯍꯕꯗꯤ

ꯍꯍꯈꯁ ꯖꯃꯁꯥ꯫

ꯗꯍꯌꯌꯤꯅꯤꯡ ꯍꯌꯗꯌꯤꯌꯍꯨꯗꯈꯗꯤꯡ ꯑꯃꯁꯨꯡ ꯁꯍꯌꯕ ꯂꯕ ꯒꯤꯂꯍꯒꯤ ꯕꯥꯁꯤꯗꯤꯡꯦ...

ꯃꯍ ꯌꯦ ꯍꯑꯥꯁꯦ ꯑꯝꯕ ꯍꯕꯒꯤ ꯗꯃꯗꯍ ꯑꯁꯨ ꯍꯥꯡꯗꯤꯈꯕꯤꯍꯨ꯫

ꯖꯥꯡꯖꯕ

ꯑꯄꯡꯦ ꯒꯥꯁꯤꯝꯥ ꯑꯃꯁꯨꯡ ꯃꯗꯤꯒ ꯂꯥꯍꯈꯦ ꯍꯤꯃꯦ ꯍꯍꯃ ꯍꯃꯕ ꯑꯃꯁꯨꯡ ꯃꯄꯣꯗꯤꯒꯤ ꯑꯥꯍꯕ ꯁꯤꯃꯕ ꯑꯃ ꯁꯨꯖꯥꯝꯍꯒꯥ,

ꯃꯁꯨꯦ ꯃꯤꯑꯣꯏꯕ ꯂꯌꯤꯕꯨ ꯁꯒꯍꯖꯤꯕꯤꯁ ꯂꯒꯤꯕ ꯑꯈꯕ ꯍꯁꯤꯡꯃꯡꯌꯒꯤ ꯈꯌꯖꯥꯝꯄꯈꯒꯈꯤ꯫ ꯃꯗꯤ ꯍꯤꯃꯦ ꯃꯨꯑꯥꯍꯕ ꯍꯂꯃ ꯑꯃꯈꯤ

ꯃꯗꯤꯁ ꯗꯍꯌꯌꯤꯗꯌ, ꯁꯥꯡꯌꯒ, ꯍꯌꯌꯥꯂꯥꯝꯍꯨꯑꯥ ꯑꯃꯁꯨꯡ ꯁꯍꯌꯕ ꯂꯕ ꯒꯤꯂꯍꯒꯤ ꯕꯥꯁꯤ ꯁꯨꯃꯂꯃꯡꯦ ꯍꯨꯁꯡꯌ ꯃꯤꯌꯍꯥꯡ

ꯍꯤꯒꯁꯕꯈꯤ꯫ ꯃꯍꯥꯍꯦ ꯂꯌꯒꯒ ꯑꯒꯤ ꯍꯍꯇꯂꯥꯈꯗꯤꯡꯁ ꯑꯒꯈꯕ ꯌꯒꯤ ꯄꯍꯕ ꯃꯤꯍꯤꯃꯒꯤ ꯃꯤꯡꯁ ꯁꯒꯃꯌ ꯌꯒꯁꯕꯈꯤ

ꯑꯃꯁꯨꯡ ꯕꯥꯗꯤꯡ ꯑꯥꯡꯗꯁꯒꯤꯃꯥꯌꯦꯗꯤꯡꯦ ꯃꯍꯥꯍꯕꯨ ꯂꯌꯦ ꯂꯗꯤꯂꯒꯁꯕꯈꯤ ꯂꯌꯒꯒ ꯃꯍꯥꯍꯒꯤ ꯑꯍꯨꯃꯕ ꯑꯁꯨ ꯝꯈꯂꯤꯁ ꯌꯒꯁꯕꯈꯤ

ꯑꯃꯁꯨꯡ ꯃꯍꯥꯍꯕꯨ ꯖꯕꯡ ꯑꯥꯍꯦ ꯁꯤꯡꯖꯥꯡꯈꯕ ꯃꯖ ꯌꯕ ꯍꯥꯡꯖꯤꯡꯗꯤꯡ ꯂꯍꯌꯝꯁꯕꯈꯤ꯫ ꯃꯒꯨꯑꯥꯍꯦ, ꯝꯒꯤꯒꯨꯃꯕ ꯁꯥꯡꯌꯒꯗꯤꯡꯦ

ꯃꯤꯌꯍꯥꯡ ꯍꯤꯁꯕ ꯂꯌꯌꯒꯒ ꯍꯤꯍꯇ ꯂꯨꯡꯨꯍꯌꯕ ꯑꯃꯌꯌ ꯄꯨꯌꯂꯕꯁꯤ, ꯃꯍꯥꯍꯒꯤ ꯂꯃ ꯂꯌꯌꯒꯒ ꯑꯥꯁꯒꯥꯗꯌ ꯑꯁꯨ ꯄꯌꯖꯄꯌꯁꯂꯕ,

ꯃꯍꯥꯍꯒꯤ ꯃꯤꯍꯝꯤꯁꯒꯤ ꯂꯍꯦꯗꯤꯡ ꯂꯝꯗꯤꯌꯂꯕ ꯁꯤꯃꯁꯕꯒꯤ ꯃꯍꯥꯡ ꯗꯥꯡꯕ ꯝꯥꯗ ꯑꯃꯤ ꯑꯥꯍꯦ ꯃꯤꯍꯤꯃꯦ ꯂꯌꯕ ꯍꯍ꯫ ꯑꯄꯡ

ꯍꯗꯃꯝꯨ ꯃꯗꯤ ꯃꯄꯣꯗꯦ ꯑꯍꯨꯃꯕꯈꯤ ꯄꯍꯦ ꯖꯂꯁꯥ, ꯃꯒꯃꯁꯤ ꯃꯤꯑꯣꯏꯕ ꯍꯒꯍꯡꯌꯦ ꯑꯨꯡ ꯍꯤꯃꯦ ꯃꯤꯨꯡꯗꯤ ꯂꯌꯒꯕ ꯑꯥꯍꯕ ꯍꯍ;

ꯑꯁꯨꯕꯨ ꯁꯥꯡꯌꯒꯗꯤꯡꯦ ꯃꯍꯥꯍꯒꯤ ꯗꯥꯌ ꯖꯁꯕꯁꯒꯤ ꯄꯥꯌꯦ ꯍꯤꯕ ꯑꯃꯁꯨꯡ ꯈꯥꯇꯨꯝꯁ ꯁꯌꯁꯃ ꯑꯃꯤ ꯂ ꯄꯍꯕꯒꯤ ꯁꯥꯂꯤꯌꯤ ꯑꯥꯍꯕ

ꯁꯒꯃꯤꯌ ꯁꯤꯒꯁꯕꯈꯤ, ꯑꯃꯁꯨꯡ ꯃꯍꯥꯍꯒꯤ ꯑꯥꯕꯂꯥꯡꯌ ꯑꯗꯤ, ꯌꯗꯥꯡꯕꯁꯤ, ꯗꯍꯌꯗꯝꯤ ꯗꯥꯕ, ꯃꯤꯑꯣꯏꯕ ꯂꯌꯤꯒꯤ ꯗꯥꯕꯈꯤ꯫

ꯈꯥꯕꯥꯇ, ꯃꯤꯍꯤꯃꯒꯤ ꯍꯍꯇꯂꯥꯌ ꯂꯕ ꯑꯃꯁꯨꯡ ꯃꯤꯨꯡꯗꯤ ꯂꯕ ꯁꯥꯡꯌꯒꯗꯤꯡꯦ ꯑꯝꯕ ꯍꯕ ꯍꯤꯁꯕꯦ ꯃꯍꯥꯍꯒꯤ ꯑꯁꯤꯃꯕ

ꯁꯌꯁꯃ ꯑꯁꯨ ꯅꯍ, ꯑꯁꯨꯒ ꯃꯤꯑꯣꯏꯕ ꯍꯤꯑꯥꯁꯕ, ꯃꯗꯤꯒꯤ ꯑꯥꯍꯂꯕ ꯖꯤꯕ ꯑꯃꯁꯨꯡ ꯃꯤꯍ-ꯃꯤꯍꯍ ꯂꯍꯁꯕ ꯁꯥꯡꯌꯒꯗꯤꯡꯦ ꯃꯗꯤꯁ

ꯃꯍꯥꯍꯒꯤ ꯂꯂꯍꯒꯤ ꯑꯥꯍꯕ ꯃꯤꯡꯂꯕ ꯑꯁꯨ ꯂꯍ꯫ ꯍꯤꯃꯦ ꯂꯨꯕ ꯍꯌꯂꯕꯤꯗꯤꯡ ꯄꯥꯡꯁꯥꯝꯁꯁ ꯖꯥꯡꯂꯒꯤꯕ ꯑꯍꯕ ꯑꯗꯤꯦ ꯍꯤꯅꯃ ꯑꯗꯤ ꯍꯤꯃꯦ

ꯂꯨꯕ ꯑꯥꯌꯗꯌꯍꯨꯂ ꯑꯃ ꯑꯥꯍꯦ ꯍꯌꯌꯃꯌ ꯖꯕꯌ ꯌꯒꯕ ꯍꯍ꯫

Machine Translated by Google

ꯏꯌꯝꯕ ꯃꯤꯑꯣꯏꯕꯤꯁꯤꯡꯒꯤ ꯂꯤꯡꯈꯤꯔꯕꯗꯤ ꯃꯇꯝꯒꯤ ꯑꯣꯏꯔꯕ ꯈꯨꯗꯝ ꯈꯨꯝꯕ꯫ ꯑꯍꯧꯕ-ꯁꯔꯕ ꯈꯨꯗꯣꯡꯆꯥꯕꯤꯗ ꯑꯃꯁꯨꯡ ꯂꯩꯇ꯭ꯔꯤꯡꯕ ꯑꯃꯁꯨꯡ ꯅꯁꯃ

ꯁꯃꯕ, ꯑꯏꯕ ꯑꯃꯁꯨꯡ ꯏꯌꯝꯕ, ꯂꯩꯇꯤꯡ ꯂꯩꯕ ꯑꯃꯁꯨꯡ ꯂꯩꯇꯤꯡ ꯂꯩꯝꯕ ꯅꯪꯉꯔꯕ ꯈꯃꯔꯕꯒꯤ ꯅꯕꯅꯗꯒꯤ ꯏꯕ ꯌꯥꯎꯔꯦꯡꯤ꯫

ꯑꯍꯧꯕ ꯁꯔꯕ ꯂꯉꯗꯥꯡꯈꯗꯒꯤ ꯄꯪꯉꯔꯦ ꯄꯨꯃꯪꯂꯤꯌꯥꯤꯁꯤꯡ ꯒꯪꯅꯨ ꯂꯩꯕ ꯈꯕꯒ ꯈꯩꯊꯃ ꯑꯃꯌꯥꯌ ꯂꯩꯝꯪ꯫ ꯃꯤꯑꯣꯏꯕ

ꯂꯝꯤ ꯈꯨꯃꯔꯃꯍꯨꯈ ꯁꯄꯤ ꯂꯤꯇꯤꯡ ꯍꯁꯤꯒꯤ ꯃꯃꯤꯗꯥ ꯂꯩꯊꯃꯕ ꯌꯨꯃꯕ ꯑꯗꯨꯗꯒꯤ ꯈꯩꯊꯍꯈ, ꯃꯅꯣꯁꯒꯤ ꯃꯃꯤꯌꯇꯤꯡ ꯄꯤꯗꯥꯍꯈ, ꯃꯅꯣꯁꯒꯤ

ꯂꯪꯗꯥꯕ ꯁꯤꯅꯗ ꯑꯗꯨꯗꯒꯤ ꯂꯈꯈꯣꯍꯈ ꯑꯃꯁꯨꯡ ꯄꯩꯂꯤꯒ ꯂꯩꯊꯤꯕ ꯑꯁꯤꯕ ꯑꯇꯤꯗꯒꯤ ꯂꯦꯉꯈꯣꯍꯄꯔꯕ ꯑꯇꯤ ꯃꯈꯩ ꯌꯥꯅ꯫ ꯇꯥꯗ ꯊꯨꯃꯒꯤ

ꯃꯤꯑꯣꯏꯕꯤꯗꯦ ꯃꯅꯣꯁꯒꯤ ꯇꯪꯔꯏꯃ ꯑꯗꯨ ꯈꯕꯒ ꯑꯇꯤꯒꯤꯗꯃꯒ ꯗꯤꯉ ꯌꯥꯒꯗꯕꯔꯤ; ꯂꯩꯇꯤꯡ ꯂꯩꯕ ꯃꯤꯑꯣꯏꯕꯤꯗꯦ ꯃꯅꯣꯁꯒꯤ ꯕꯍꯪꯉ꯫

ꯇꯥꯇꯅꯝꯤ ꯇꯪꯃꯕ, ꯍꯔꯕ ꯂꯤꯗꯅꯌꯈ, ꯈꯦꯁ-ꯁꯪ ꯏꯥꯗꯕ ꯑꯃꯁꯨꯡ ꯂꯦꯅꯍꯤꯒ ꯏꯥꯗꯕ ꯑꯇꯤ ꯁꯤꯃꯗꯦ ꯃꯊ ꯑꯅ꯫

ꯃꯇꯤꯒꯤ ꯃꯈꯒꯝ, ꯁꯨꯗꯥꯅꯕ, ꯁꯨꯗꯥꯅꯕ ꯑꯃꯁꯨꯡ ꯇꯦꯉꯔ-ꯅꯌꯔꯕꯒꯤ ꯅꯨꯗꯥꯁꯕ ꯈꯨꯃꯔꯃꯒ ꯁꯤꯑꯕ ꯑꯁꯕ ꯇꯪꯔꯪꯝꯍꯤꯁꯤꯇꯤꯗ ꯇꯕ,

ꯑꯃꯁꯨꯡ ꯈ ꯅꯍꯒꯤ "ꯂꯪꯂꯗ ꯈꯃꯕ"ꯒꯤ ꯅꯨꯌꯈꯗꯗ ꯏꯒꯌꯄꯔꯕ, ꯂꯩꯗꯦ ꯇꯪꯃꯒꯌꯔꯕ, ꯃꯗꯄꯉ ꯌꯍꯄꯔꯕ ꯁꯕ ꯁꯅꯇꯂꯦꯇꯤꯗꯒꯤ

ꯂꯦꯉꯈꯥꯒꯔꯕ, ꯑꯃꯁꯨꯡ ꯃꯤꯑꯣꯏꯕꯤꯗ ꯑꯃꯁꯨ ꯃꯌꯪ ꯈꯗꯔꯕ ꯑꯃꯁꯨꯡ ꯃꯗꯥꯇ ꯈꯤꯗꯕ ꯃꯈꯩ ꯌꯥꯅ꯫ ꯃꯈꯩ ꯌꯕ ꯅꯔꯏꯍꯃꯪꯇꯉ ꯑꯃꯁꯨꯡ

ꯁꯤꯂꯈꯁꯍ ꯂꯩꯝꯕ ꯃꯤꯑꯣꯏꯕꯤꯗ꯫ ꯑꯅꯥꯁꯗꯦ ꯃꯈꯩ ꯌꯕꯗ ꯍꯦꯉꯗꯕ ꯕꯤꯇꯗꯤꯗꯤꯗ ꯄꯁꯕꯗꯤ ꯇꯤꯗꯨꯈ ꯂꯌꯍꯒ ꯇꯨꯃꯇ

ꯑꯃꯁꯨꯡ ꯄꯇꯈꯤꯌꯂꯤꯗ ꯇꯕꯗꯒꯤ ꯄꯪꯉꯔꯦ ꯍꯦꯉꯔꯕ ꯑꯃꯁꯨꯡ ꯈꯤꯃꯔꯕ ꯈꯕꯒ ꯑꯇꯤꯒꯤꯗꯃꯒꯌ ꯇꯪꯗ ꯑꯃꯁꯨꯡ ꯅꯂꯍꯂꯤ

ꯍꯌꯈꯥꯍꯈ ꯑꯇꯤ ꯁꯤꯃꯗꯦ ꯄꯪꯉꯔꯦ ꯍꯦꯉꯔꯕ ꯈꯤꯃꯔꯕꯔꯤ꯫ ꯑꯍꯧꯕ ꯁꯕ ꯄꯁꯕꯇꯤ ꯑꯅꯥꯁꯗꯦ ꯒꯪꯍꯤꯅ ꯌꯝꯕ ꯁꯕ ꯌꯁꯇꯌꯉ ꯑꯃꯔꯤ

ꯃꯊꯨꯗꯤ ꯍꯗꯦꯗꯦ ꯌꯪꯇꯗꯦ ꯏꯍꯤ ꯑꯃꯁꯨꯡ ꯑꯈꯤꯗꯕ ꯂꯩꯝꯕ ꯁꯔꯪꯗ ꯈꯤꯕ ꯏꯃꯒꯔꯤ, ꯂꯌꯍꯒ ꯍꯗꯦꯗꯦ ꯃꯤꯁꯤꯃꯒꯤ ꯄꯍꯇꯪꯗ ꯑꯃꯁꯨꯡ ꯁꯅꯏ-

ꯈꯍꯗꯗ ꯌꯪꯗꯦ ꯈꯨꯒꯔꯤꯗ ꯁꯂꯤꯕꯔ꯫ ꯇꯦꯒꯤ ꯁꯤꯈꯤꯗꯤꯗ ꯈꯨꯁꯍꯤꯗꯦ ꯑꯇꯤꯒꯨꯃꯕ ꯃꯤꯑꯣꯏꯕꯤꯗꯒꯤ ꯃꯃꯤꯗ ꯍꯪꯍꯥꯍꯗ ꯌꯥꯒꯔꯤ꯫

ꯑꯁꯨꯃꯕ ꯁꯤ ꯈꯨꯗꯕ ꯄꯁꯕꯇꯤ ꯈꯦꯈ ꯂꯌꯝꯪ꯫

ꯃꯤꯑꯣꯏ ꯅꯍꯦ ꯑꯄꯍꯈꯨ ꯈꯅꯗꯥ ꯄꯪꯉꯗꯥꯍꯈ ꯂꯥꯗ ꯑꯃꯗ ꯂꯩ ꯄꯁꯗꯦ ꯂꯤꯑꯈꯍꯅ꯫ ꯑꯗꯦ ꯁꯤꯑ ꯁꯕ ꯃꯤꯑꯣꯏꯕꯤꯗꯨ ꯅꯨꯗꯦꯅꯒꯤ

ꯃꯤꯑꯣꯏꯕꯤ, ꯏꯤꯇꯤꯇꯅꯇꯤ ꯑꯃꯁꯨꯡ ꯍꯍꯤꯃꯤꯗꯪꯂꯇꯤꯗ ꯄꯁꯗꯦ ꯍꯍꯈ ꯃꯌꯃꯗ ꯑꯗꯦ ꯁꯍꯌ ꯑꯃꯗ ꯈꯤꯕ ꯂꯌꯝꯪ; ꯑꯄꯗꯦ

ꯑꯁꯨꯃꯕ ꯑꯁꯨ ꯅꯗꯝ ꯄꯁꯍꯤꯕꯔꯤ, ꯑꯁꯨꯃꯕ ꯑꯁꯨ ꯁꯤꯃꯗꯦ ꯁꯨꯗꯥꯅꯝꯕ ꯑꯅꯍꯕꯨ꯫

ꯃꯗ ꯑꯃꯗꯦ ꯃꯄꯗꯍꯤ ꯁꯨꯗꯇꯤꯂꯍꯕ ꯑꯗꯤ ꯑꯁꯨꯒꯤ ꯃꯍꯈꯍꯗꯕꯗ ꯑꯇꯕ ꯁꯤꯉꯂꯍꯇꯤꯗꯦ ꯃꯇꯤꯒꯤ ꯅꯪꯍꯤꯉꯦ ꯂꯩꯕ ꯅꯌꯗꯦ ꯈꯇꯂꯕ

ꯃꯝꯃꯗ, ꯃꯄꯗꯦ ꯑꯗꯤ ꯑꯁꯨꯒꯤ ꯑꯍꯒꯂꯇꯤꯗ ꯑꯁꯨ ꯇꯍꯄꯉꯁꯨꯦ ꯑꯦꯕ ꯑꯃꯁꯨꯡ ꯇꯤꯕꯗ ꯈꯨꯍꯅ꯫ ꯗꯪꯒꯝꯍ ꯑꯃꯗꯦ ꯑꯈꯤꯍꯈ

ꯑꯗꯤꯇꯤꯗꯒꯤꯗꯃꯒ "ꯃꯁꯤ ꯑꯅꯕ" ꯑꯃꯁꯨꯡ "ꯏꯂꯗꯦ ꯄꯉꯂꯤꯗꯕ" ꯁꯍꯤꯇꯍꯇꯤꯗꯒꯤ ꯗꯅꯌ ꯑꯃꯗ ꯇꯪꯃ-ꯇꯕ ꯃꯝꯃꯗ

ꯑꯃꯁꯨꯡ...

Machine Translated by Google

ꯁꯨꯔꯩ ꯑꯃꯁꯨꯡ ꯃꯆꯦ-ꯃꯁꯤꯡꯒꯤ ꯃꯃꯆꯊꯦ ꯑꯦꯗꯔꯤꯈꯤꯅꯤꯑꯥꯅ ꯒꯤꯌꯣꯃꯤꯆꯅꯤꯡꯒꯤ ꯇꯤꯊꯦꯅꯤꯡ ꯄꯤꯗꯤ, ꯃꯇꯦꯌꯆꯦ ꯃꯅꯤꯊꯒꯤ ꯇꯥꯑꯆꯦ ꯌꯦꯁꯕꯦ ꯑꯗꯦꯆꯕꯦ ꯑꯃꯦ ꯔꯣꯅ॥

ꯎꯃꯤꯀ ꯅꯨꯊꯤꯡꯒꯤ ꯑꯩꯆꯦ ꯔꯥꯡꯆꯤ ꯃꯗꯨꯊꯤ ꯃꯔꯣꯩ ꯊꯗꯃꯆꯦ, ꯒꯤꯒ꯭ꯔꯒꯤ ꯑꯌꯃꯕꯦ ꯑꯦꯅꯗꯣꯆꯤ ꯑꯃꯆꯦ, ꯌꯦꯅꯅ ꯌꯦꯕꯦ ꯑꯃꯁꯨꯡ ꯆꯦꯔꯆꯦꯆꯦ ꯆꯦꯕ ꯃꯤꯑꯣꯅꯅꯤꯡꯆꯦ ꯃꯅꯣꯔꯒꯤ ꯑꯆꯦꯕꯒꯤ ꯃꯗꯃ ꯑꯣꯅꯁꯨꯆꯦ ꯆꯦꯡꯊꯅꯩꯗꯤꯕ ꯄꯣꯛꯅꯊꯅꯤꯡ ꯑꯁꯨꯕꯨ ꯆꯦꯔꯥꯡꯕ ꯑꯃꯃꯕ ꯑꯣꯅꯆꯦ ꯆꯩꯅ, ꯑꯃꯁꯨꯡ ꯃꯅꯣꯔꯕꯨ ꯆꯣꯒꯤꯆꯦ ꯆꯩꯅꯤꯇꯆꯤ, ꯑꯁꯨꯒꯤ ꯃꯅꯤꯒꯤ ꯑꯣꯗꯆ-ꯌꯩꯆꯕꯦ, ꯃꯅꯣꯔꯆꯦ ꯑꯊꯤꯕ ꯄꯣꯊꯄꯒꯤ ꯆꯣꯔꯆꯆꯦ ꯅꯌꯥꯌꯆꯦ ꯆꯦꯄꯇꯣꯊꯅ॥ ꯃꯅꯣꯔꯒꯤ ꯑꯌꯦ-ꯑꯆꯦꯅꯤꯡꯒꯤ ꯃꯗꯃ ꯑꯣꯅꯆꯦ ꯆꯩꯕꯆꯦ ꯃꯗꯃ ꯑꯣꯅꯁꯨꯆꯦ ꯃꯅꯣꯔꯁꯨ ꯇꯊꯅꯥꯇ ꯈꯒꯄꯇꯆꯕ ꯑꯃꯃꯕ ꯄꯣꯛꯅꯊꯅꯤꯡ (ꯑꯊꯤꯕ ꯁꯨꯔꯩ ꯑꯃꯁꯨꯡ ꯃꯆꯦ-ꯃꯅꯤꯡ)॥ ꯃꯅꯤꯒꯤ ꯅꯤꯕ ꯌꯦꯕ ꯑꯗꯦꯆꯕ ꯌꯦꯅꯇꯆꯣꯗ ꯑꯅꯤꯆꯦ ꯃꯗꯃ ꯑꯣꯅꯁꯨꯆꯦ ꯃꯤꯑꯣꯅ ꯆꯦꯅ ꯊꯌꯦꯒꯤ ꯄꯨꯗꯅꯤ ꯊꯄꯇꯣꯌꯆꯤ॥ ꯅꯣꯊꯇꯇꯆꯕ ꯇꯩꯅꯣꯌ ꯑꯁꯨꯒꯤ ꯃꯄꯨꯡ ꯈꯕ ꯑꯇꯣꯅꯕ ꯃꯈꯃ ꯑꯁꯨꯅ ꯌꯩꯗꯊꯄ ꯃꯤꯑꯣꯅ ꯑꯁꯨꯆꯦ ꯊꯩꯅꯩꯊꯅꯨ ꯊꯨꯆꯕꯔꯤ ꯑꯃꯁꯨꯡ ꯃꯤꯄꯅꯕ ꯄꯣꯊꯇꯆꯕ ꯄꯃꯆꯆꯣꯅ॥

ꯃꯦꯡꯇꯗ ꯔꯩꯊꯇꯆꯕꯒꯤ ꯃꯦꯌꯣꯌꯩ ꯑꯦꯅꯆꯒꯤ ꯑꯣꯅꯕ ꯑꯇꯤꯡꯕ ꯑꯃꯌꯩ ꯆꯩꯔꯥ॥
ꯃꯤꯑꯣꯅꯕꯒꯤ ꯈꯥꯑꯔꯗꯤꯒꯤꯅꯃꯑꯩ ꯅꯥꯃꯅꯤꯕ ꯗꯣ ꯃꯥꯔꯗꯤꯌꯥꯆꯅꯤꯡ॥

ꯒꯤ ꯃꯇꯩ ꯔꯩꯕ ꯕꯥꯆꯥꯗꯅꯩ ꯅꯗꯦ ꯑꯅꯣꯅꯕ ꯑꯃꯦ ꯆꯦꯊꯄ ꯃꯔꯃꯅ…
ꯊꯦꯁꯗꯔꯤ ꯑꯃꯒꯤ ꯅꯗꯅꯅꯌꯗꯤꯅ ꯅꯄꯆꯦꯅ ꯔꯩꯕ ꯗꯣ ꯃꯥꯔꯗꯤꯌꯥꯆꯅꯤꯡ, ꯅꯌꯌꯕ ꯆꯩꯗꯤꯕ ꯃꯤꯑꯣꯅꯅꯤꯡꯅ ꯃꯤꯄꯅꯕ ꯄꯣꯊꯇꯗꯁꯨꯆꯦ ꯆꯦꯅꯗꯤꯊꯅꯤꯡꯅ ꯄꯨꯗꯊꯅ, ꯑꯁꯨꯒꯤ ꯃꯤꯑꯣꯅꯕꯒꯤ ꯈꯥꯑꯔꯗꯤꯒꯤ ꯃꯑꯣꯡ ꯅꯨꯃꯆꯦ ꯇꯕꯑ ꯔꯩꯆꯕꯒꯤꯅꯃꯑꯩ ꯃꯇꯩ ꯔꯩꯕ ꯗꯣ ꯃꯥꯔꯗꯤꯌꯥꯆꯅꯤꯡꯅ ꯅ꯭ꯕꯅꯅꯒꯤ ꯌꯤꯃꯆꯦ ꯆꯦꯡꯔꯑꯆꯗꯤꯕ ꯃꯤꯑꯣꯅꯅꯤꯡꯅꯤ ꯑꯌꯤꯃꯕꯆꯦ ꯅ꯭ꯊꯌ-ꯈ꯭ꯗꯤ ꯑꯣꯅꯆꯦ ꯌꯌꯆꯤ॥ ꯄꯣꯆꯤꯑ ꯆꯩꯗꯤꯕ ꯅꯦꯅꯗꯔꯤꯈꯤꯑ ꯑꯣꯅꯕ ꯑꯄꯣꯡꯕ ꯌꯄꯤꯌ ꯑꯅꯤꯅ, ꯅ꯭ꯕꯅꯅꯒꯤ ꯃꯅꯑ ꯆꯦꯅꯕ ꯑꯃꯁꯨꯡ ꯃꯤꯆꯃꯕ ꯃꯤꯑꯣꯅ ꯑꯃꯁꯨꯆꯦ ꯃꯄꯩꯅꯒꯤ ꯌꯤꯗꯆꯦꯊꯅꯤꯡ ꯅꯣꯊꯄꯗꯅꯕꯒꯤ ꯑꯆꯩꯕ ꯄꯃꯕꯅꯤꯡ ꯇꯤꯕꯒꯤ, ꯑꯃꯁꯨꯡ ꯅ꯭ꯕꯅꯅꯒꯤ ꯌꯤꯃꯆꯦ ꯅ꯭ꯊꯤꯄꯅꯔꯕ ꯌꯆꯕ ꯄꯣꯌꯆꯃꯅꯤꯡ ꯅꯥꯃꯒꯤꯌꯄ ꯑꯃꯁꯨꯡ ꯌꯣꯆꯕ ꯌꯕꯒꯤ ꯃꯄꯨꯡ ꯈꯕ ꯄꯑ ꯆꯩ॥ ꯑꯁꯨꯕꯨ ꯃꯨꯑꯣꯅꯆꯦ ꯑꯌꯃꯕ ꯌꯈꯃꯅꯤ ꯑꯇꯣꯅꯕ ꯅꯦꯅꯗꯔꯤꯅ꯭ꯌ, ꯑꯇꯣꯅꯕ ꯅꯦꯅꯔꯣꯆꯣꯆꯤꯅ꯭ꯌ, ꯃꯄꯑꯊꯤ ꯄꯨꯗꯅꯤꯕꯨ ꯄꯤꯡꯆꯤꯕ ꯅꯥꯆꯅꯤꯡꯒꯤ ꯕꯅꯑꯆꯣꯆꯤꯊꯥꯅ ꯈ꯭ꯄꯊꯅꯆꯅꯤꯡ ꯇꯤꯆꯤꯆꯕꯅ ꯊꯌꯇꯣꯊꯅꯤꯕ, ꯆꯌꯗꯤꯒ ꯅꯅꯑꯥꯔꯤꯅꯤꯌꯗ, ꯃꯄꯑꯊꯤ ꯄꯨꯗꯅꯤꯅ ꯃꯨꯑꯣꯅꯕ ꯄꯗꯅꯃꯅꯤ ꯇꯕꯑ ꯔꯩꯕ ꯑꯅꯤꯆꯤ॥ ꯃꯤꯑꯣꯅꯕꯒꯤꯅꯃꯑ ꯑꯦꯅꯅꯤꯌꯥꯅ ꯅꯅꯌ, ꯑꯅꯤꯒ꯭ꯃꯕ ꯅꯣꯊꯄꯅꯆꯕ ꯄꯣꯌꯅꯊꯅꯤꯡꯒꯤ ꯇꯣꯡ ꯑꯃꯦ ꯆꯩꯅꯨꯆꯦ ꯃꯄꯑꯊꯤ ꯅꯥꯆꯅꯤꯡꯅ ꯄꯤꯗꯤ, ꯅ꯭ꯕꯅꯅꯒꯤ ꯌꯤꯃꯆꯦ ꯃꯤꯄꯅꯕ ꯑꯃꯁꯨꯡ ꯌꯥꯊꯅꯤꯗ ꯇꯩꯗꯤꯡꯒ ꯆꯦꯔꯆꯆꯦ, ꯃꯄꯑꯊꯤ ꯅꯣꯡꯁ꯭ꯄꯊꯤ ꯅꯤꯑꯔꯥꯌ ꯅꯑꯔꯆꯦ ꯆꯃꯆꯤꯡꯅꯨꯆꯦ॥

ꯑꯄꯆꯕ ꯌꯥꯡꯕꯅ ꯑꯩꯅꯣꯔꯆꯦ ꯅꯅꯦꯕꯨ ꯆꯤꯡꯔꯃꯕ ꯈꯄꯆꯕ ꯄꯃꯒꯆꯤ ꯄꯔꯕꯅꯤ ꯇꯆꯕ ꯌꯦꯅꯕ ꯑꯣꯅꯆꯦ ꯁꯅ॥
ꯑꯊꯤꯕ ꯌꯕꯒꯤ ꯅꯨꯌꯇꯡꯅ ꯑꯆꯦꯕ ꯄꯨꯃꯆꯃꯑ॥ ꯑꯁꯨꯕꯨ ꯄ꯭ꯗꯣꯄꯣꯆꯥꯅ ꯑꯅꯤꯒꯤ ꯑꯇꯣꯅꯕ ꯑꯅꯤꯅꯤ "ꯇꯆꯕ ꯌꯦꯅꯕ" ꯄꯔꯕꯅꯤꯆꯦ ꯈꯆꯆꯦ ꯄꯤꯡꯇꯣꯊꯄ ꯄꯃꯕ ꯗꯤꯑꯥꯆꯤꯔ ꯑꯃꯦ ꯑꯣꯅꯗꯊꯄꯅꯤꯅ ꯆꯩ॥ ꯈ꯭ꯅ-ꯑꯥꯅꯤꯑꯅꯗ ꯇꯅꯣꯊꯄꯒꯤ ꯑꯌꯦꯕ ꯑꯅꯤ ꯑꯦꯅꯅꯤꯌꯥꯅ ꯑꯣꯈ…

Machine Translated by Google

ꯑꯌꯧꯕ-ꯍꯗꯕ; ꯃꯇꯤꯒꯤ ꯑꯥꯏꯗ-ꯅꯧꯗꯕꯁ, ꯃꯇꯤꯗ ꯃꯤꯑꯥꯅꯕ ꯗꯅꯤꯁ ꯔꯪꯑꯗꯕꯒꯤ ꯆꯩꯊꯒꯟ ꯑꯁꯨ ꯗꯪꯆꯊꯥꯑꯗꯕ ꯅꯥꯊꯊꯝ
ꯑꯃꯤ ꯑꯥꯅꯗ ꯊꯕꯑ ꯅꯧꯒꯁꯕꯗꯤ ꯑꯃꯁꯨꯡ ꯑꯇꯤꯒꯤꯃꯕ ꯑꯌꯤꯕ ꯆꯥꯌꯐꯗꯕ ꯃꯤꯑꯥꯅ ꯑꯃꯗ ꯗꯧꯗ ꯆꯥꯌꯆ ꯑꯊꯝꯑꯒꯤ
ꯗꯤꯕꯅꯧ ꯍꯗꯌꯆ ꯊꯤꯝꯗꯕ ꯐꯥꯌꯗꯕ ꯔꯕ ꯆꯨꯃꯗꯃꯑ ꯐꯥꯌꯗꯒꯁꯕꯗꯤ꯫ ꯃꯦꯃꯑꯗ ꯍꯌꯍ-ꯅꯨꯊꯑ ꯊꯁꯥꯌꯆ ꯊꯃꯁꯕ
ꯃꯤꯑꯥꯅꯇꯤꯝ ꯏꯑꯥꯕ, ꯑꯃꯁꯨꯡ ꯐꯧꯗꯤꯌꯨ ꯃꯍꯥꯔꯒꯤ ꯑꯇꯥꯅ-ꯑꯊꯤꯃ ꯔꯑꯥꯁꯕ ꯗꯃꯍꯌ-ꯦꯗꯌꯧ ꯗꯪꯆꯆ ꯗꯧꯗ ꯐꯥꯌꯗꯀꯤꯕ
ꯃꯤꯑꯥꯅꯇꯤꯝ ꯑꯁꯨꯗ ꯑꯍꯨꯃꯕ ꯑꯁꯨ ꯍꯪꯌꯇꯤꯗꯐꯗꯒꯁꯕꯗꯤ, ꯑꯃꯁꯨꯡ ꯐꯪꯗꯒꯌꯗꯑꯗꯤꯕ ꯃꯤꯀꯥꯟ ꯑꯃꯁꯨꯡ ꯃꯤꯑꯥꯅꯕ ꯗꯧꯤꯒꯤ
ꯅꯑꯒꯤꯁꯃꯑ ꯃꯍꯥꯔꯗ ꯑꯍꯨꯃꯕ ꯑꯁꯨꯒꯤ ꯃꯅꯆꯌꯆꯒꯤꯁꯃꯑ ꯇꯑꯁꯥꯑꯗ ꯗꯑꯊꯪꯑꯗꯒꯁꯕꯗꯤ꯫ ꯑꯃꯁꯨꯡ ꯑꯌꯧꯕ ꯍꯕꯒꯤ
ꯆꯀꯤꯑꯇꯤꯆꯗꯇꯤꯝ ꯑꯃꯁꯨꯡ ꯑꯅꯧꯆꯆ ꯗꯧꯀꯤꯕ ꯆꯃꯕꯧ ꯆꯨꯃꯗꯃꯑꯌꯤ ꯅꯨꯌꯊꯑꯁ ꯏꯥꯑꯁꯥꯌꯆ꯫

ꯐꯇꯪꯑꯕꯁꯤ, ꯑꯁꯨꯒꯤꯃꯕ ꯑꯆꯤꯌꯆ ꯔꯍꯅ ꯗꯧꯕ ꯑꯃꯁꯨꯡ ꯅꯑꯁ ꯗꯑꯌꯁꯕ ꯃꯤꯑꯥꯅꯇꯤꯝ ꯑꯁꯨꯒꯤꯁꯃꯑ꯫
ꯑꯌꯧꯕ ꯍꯤꯑꯗꯌꯇꯤꯝ ꯑꯃꯁꯨꯡ ꯕꯀꯒꯇꯤꯑꯒꯤ ꯃꯅꯪꯑ ꯆꯑꯗꯕ ꯗꯧꯊꯥꯌꯆ ꯔꯁꯕ ꯃꯑꯥꯑꯁ ꯔꯍꯅ ꯔꯕ ꯃꯤꯑꯥꯅꯇꯤꯝ
ꯑꯇꯤꯗ ꯑꯌꯧꯕ ꯍꯕꯒꯤ ꯆꯀꯤꯑꯇꯤꯆꯗꯇꯤꯝ ꯑꯇꯤ ꯔꯤꯃꯗ ꯍꯅꯃꯌꯗꯪ, ꯑꯁꯨꯕ ꯊꯇꯤꯁꯤ ꯑꯧꯅꯥꯔꯗ ꯌꯥꯇꯃꯤꯑ ꯅꯗꯁ ꯐꯤꯑꯗꯤ,
ꯑꯃꯁꯨꯡ ꯃꯤꯁꯅ ꯅꯗꯁ ꯐꯤꯑꯗꯤ, ꯃꯁꯨꯁ ꯆꯀꯥꯑꯀꯪꯇꯤꯒ ꯑꯅꯁꯤꯔ ꯗꯌꯀꯒ ꯑꯍꯧꯕ ꯅꯗꯒꯪꯑꯇꯑ ꯅꯁꯤꯑꯃꯑ ꯍꯐꯤ ꯌꯔꯁꯒꯤ
ꯗꯑꯁꯁꯨꯗ ꯗꯧꯀꯃꯃꯤ꯫ ꯃꯐ ꯔꯅꯗꯕ ꯃꯤꯑꯥꯅꯇꯤꯝ꯫
ꯊꯇꯤꯁꯤ ꯑꯧꯅꯥꯔꯒꯤ ꯃꯤꯑꯁ ꯊꯃꯗꯤꯕ ꯑꯇꯤ ꯃꯤꯑꯥꯅꯕ ꯗꯅꯤꯒꯤ ꯐꯤꯑꯗꯕꯒꯤ ꯗꯌꯀꯒ ꯃꯤꯐꯑ ꯅꯌꯐꯗꯕꯒꯤ ꯔꯐꯗꯤ꯫ ꯐꯇꯤꯅꯪꯇꯑ
ꯑꯇꯤ ꯃꯤꯑꯥꯅꯕ ꯔꯑꯥꯁꯕ ꯑꯃꯗꯤ꯫

ꯀꯥ-ꯅꯧꯤꯑꯗ ꯃꯤꯔꯃꯁ ꯑꯍꯧꯕ ꯌꯧꯑꯗꯕ ꯏꯐꯅꯗꯤ꯫
ꯅꯌꯥꯗꯥꯃꯤ ꯑꯃꯁꯨꯡ ꯐꯤꯑꯕꯒꯤ ꯇꯅꯪꯑꯁꯀꯁ ꯐꯪꯗꯒꯌꯐꯅꯗꯤ ꯌꯔ ꯑꯃꯤ꯫
ꯃꯅꯃꯇꯤꯑ꯫

ꯊꯗꯕ ꯔꯁꯕ ꯃꯇꯤꯑꯒꯤ ꯗꯅꯨꯌꯀꯤꯑꯪꯑꯅꯇꯤꯝ ꯃꯤꯁ ꯃꯤꯑꯍꯤ ꯑꯃꯁꯨꯡ...
ꯆꯤꯗꯤꯝ, ꯀꯤꯏꯅꯗꯤꯝ ꯑꯃꯁꯨꯡ ꯆꯀꯥꯇꯪꯇꯤꯑꯒꯤ ꯃꯇꯤꯝ ꯔꯤꯃꯗꯕ ꯃꯑꯥꯑꯇꯤꯑꯗ꯫ ꯅꯁꯃ ꯑꯥꯅꯗ ꯐꯔꯕ ꯔꯅ ꯃꯁꯨꯁꯤ
ꯒꯪꯅꯨꯒꯤ ꯌꯤꯗꯥꯒꯀꯃ ꯑꯃꯁꯒꯤ ꯏꯕ ꯑꯊꯧꯕ ꯕꯀꯪꯁꯅꯒꯤ ꯐꯪꯑꯗ ꯒꯀꯃ ꯱꯰꯰ꯒꯤ ꯗꯅꯨꯌꯀꯤꯅꯤꯕ ꯒꯥꯅꯅꯨ ꯗꯧ꯫

ꯑꯅꯧꯆꯆ ꯃꯍꯅ ꯌꯔꯤꯒꯤ ꯃꯗ-ꯃꯇꯤꯝ, ꯇꯊꯒꯥꯃ, ꯁꯐ-ꯔꯐ ꯑꯃꯁꯨꯡ ꯃꯗ-ꯃꯇꯤꯝꯒꯤ ꯃꯅꯑꯁꯨ ꯃꯇꯤꯃꯑ ꯑꯥꯅꯀꯤ꯫
ꯌꯀꯤꯒꯤꯃꯕ ꯑꯧꯅꯥꯔꯗ ꯊꯇꯤ ꯦ-ꯇꯒꯤ ꯔꯗꯕ ꯆꯥꯌꯗꯃ ꯆꯨꯃꯗꯃꯑ ꯊꯁꯥꯑꯗꯕꯁꯤ ꯃꯤꯗꯪꯃꯁ ꯆꯨꯊꯥꯌꯆ ꯁꯐꯇꯤꯝ ꯑꯇꯤ
ꯑꯌꯧꯕ ꯏꯤꯒꯃꯁ ꯔꯕ ꯑꯥꯅꯀꯕꯁꯤ ꯃꯤꯗꯪꯃꯒꯤ ꯐꯗꯤꯑ ꯗꯧꯀꯤꯕ ꯃꯤꯇꯤꯒꯤ ꯇꯀꯨꯑ ꯌꯔ ꯃꯦꯗ ꯃꯦꯕꯨ ꯆꯤꯗꯕ ꯊꯃꯒꯗꯤ꯫ ꯑꯌꯧꯕ
ꯔꯕꯒꯤ ꯑꯇꯪꯑꯕ ꯑꯀꯊ ꯑꯁꯨ ꯐꯪꯑꯗ ꯗꯧꯇꯤꯗꯕ ꯊꯃꯗꯒꯗꯤ, ꯑꯧꯅꯥꯔꯗ ꯃꯤꯔꯃꯗ ꯗꯅꯨꯌꯀꯤꯑꯪꯑꯅꯇꯤꯝ ꯑꯁꯨ ꯃꯤꯑꯐꯑ ꯅꯌꯐꯗꯕꯁ
ꯃꯤꯑꯐꯑ ꯅꯌꯐꯗꯕ ꯇꯤꯑꯃꯤ, ꯃꯅꯃ ꯑꯃꯁꯨꯡ ꯇꯪꯗꯏꯃ ꯑꯁꯨ ꯅꯑꯁꯨꯗ, ꯃꯁꯨꯒꯤ ꯃꯅꯨꯑꯁ ꯆꯨꯃꯗꯃꯑ ꯑꯁꯨ ꯅꯑꯁꯨꯗ
ꯔꯪꯑꯗꯨꯀꯒꯁꯤ꯫

Machine Translated by Google

ꯄꯝꯂꯣꯟꯒꯤ ꯌꯥꯎꯕ ꯌꯥꯎꯕꯗꯤ ꯀꯗꯨꯊꯥꯕꯁꯂꯤꯕ ꯑꯃꯁꯨꯡ ꯀꯤꯔꯤꯀ ꯑꯕꯤꯀꯋꯕ ꯂꯣꯅꯖ-ꯂꯣꯀꯋ ꯕꯔꯨꯊꯥꯤꯑꯣꯗꯌꯂꯤꯕ ꯑꯗꯨ
ꯀꯕꯄꯗ ꯌꯝꯄꯕꯗꯤ ꯑꯍꯥꯔꯒꯤ ꯑꯥꯊꯒꯕꯂꯤꯕꯅ ꯁꯊꯝꯁ ꯍꯅꯥꯕꯇꯤꯗꯂꯤꯕ ꯑꯗꯨ ꯀꯨꯊꯇꯕꯗꯤ ꯑꯂꯅ ꯆꯍꯤꯗꯤ
ꯀꯅꯤꯝꯒꯤ ꯌꯅꯤꯕꯂꯤꯕ ꯑꯗꯨ꯫ ꯑꯄꯋꯗꯤ ꯌꯖꯀ ꯑꯂꯤꯒꯤ ꯀꯌꯕꯅ ꯀꯍ ꯌꯗꯤ ꯑꯝꯁꯁ ꯀꯊꯥꯕꯂꯤꯕ ꯆꯗꯤ ꯁꯀꯗꯤ
ꯀꯤꯑꯥꯍ ꯑꯀꯅ ꯑꯝꯋꯕꯗꯤ ꯁꯊꯀꯕꯂꯤꯕꯗꯤ ꯑꯄꯋꯝꯤ ꯌꯖꯀꯂꯤꯕꯒꯤ ꯑꯍꯀꯗꯤ ꯑꯗꯨ ꯍꯊꯕꯗꯤ ꯂꯣꯀ ꯂꯅꯗꯤ ꯆꯊꯤ꯫
ꯄꯤꯊꯀ ꯑꯂꯤꯅ ꯀꯤꯁꯍꯗꯤ ꯁꯥꯝꯄꯗꯅꯗꯤ ꯑꯃꯁꯨꯡ ꯀꯍꯥꯔꯒꯤ ꯕꯗꯍꯒꯤ ꯑꯥꯍꯗꯤ ꯕꯀꯌꯊ-ꯂꯕꯊꯂꯤꯕꯗꯨ ꯍꯀꯇꯥꯋꯕꯗꯤ ꯝꯁꯁ
ꯑꯍꯀꯗꯂꯤꯕ ꯑꯂꯤꯒꯤ ꯀꯌꯕꯅ ꯀꯍꯥꯔꯒꯤ ꯕꯝꯥꯕ ꯍꯒꯍꯊꯤꯗꯤ ꯑꯥꯇꯥꯊꯤꯌꯤꯂꯤꯕꯅ ꯆꯊꯤꯗꯤ ꯅꯔꯊꯗ ꯆꯊꯤꯗꯤ
ꯀꯤꯑꯥꯍꯂꯤꯕ ꯑꯗꯨꯗꯨ ꯁꯌꯊꯤꯕꯗꯤ ꯝꯅꯗꯨꯕꯅ ꯀꯝꯄꯕꯗꯤ ꯝꯀꯕꯍ꯫

ꯀꯍꯥꯔꯕꯗꯤ ꯑꯝꯗꯤ ꯌꯗꯒꯤ ꯁꯊꯤꯑꯣꯂꯤꯁꯕꯂꯤꯕ ꯑꯂꯤ ꯌꯅꯗꯒꯤ ꯀꯊꯀ ꯑꯕꯤ ꯍꯋꯌꯀꯋ ꯆꯗꯤ ꯌꯍ꯫
ꯕꯊꯊꯒ ꯀꯍꯥꯔꯕꯗꯤ ꯕꯍꯇꯥꯋꯝꯅꯗꯕꯤ ꯀꯗꯨꯅꯤ ꯀꯍꯥꯔꯕꯗꯤ ꯀꯤꯑꯥꯍꯗꯤ ꯕꯌꯤꯗꯨ ꯌꯋ ꯇꯥꯋꯗꯒꯤ "ꯗꯨꯝꯕꯍꯗꯤ" "ꯆꯇꯥꯝꯁ"
ꯌꯗꯅꯒꯤ ꯄꯣꯑꯕꯗꯤ ꯕꯔꯕꯗꯤ ꯆꯗꯤ ꯑꯂꯤ ꯌꯗꯤ ꯁꯀꯀꯤ ꯑꯃꯁꯨꯡ ꯀꯂꯤꯒꯤ ꯀꯄ ꯑꯍꯗꯤ ꯖꯍꯤꯗꯤ "ꯂꯍꯑꯌꯤꯖꯤꯋ ꯑꯣꯌꯤꯗꯤꯀꯑꯌ"
ꯝꯌꯒꯤ ꯀꯁꯨꯕ ꯑꯍꯗꯤ ꯂꯗꯨꯋ ꯑꯀ ꯇꯗꯋ ꯑꯍꯗꯤ ꯁꯕꯇꯥꯝꯁꯒꯤ ꯑꯍꯇꯥꯝꯁ ꯑꯗꯨ ꯇꯅꯥꯋꯝꯅꯗꯒꯤ꯫ ꯝꯑꯕꯗꯤ
ꯄꯊꯕꯗꯒꯤ ꯇꯗꯋ ꯝꯌꯒꯤ ꯕꯊꯊꯒ ꯑꯆꯗꯤ ꯁꯊꯁꯟꯇ ꯌꯊꯤꯗꯤ ꯗꯣꯂꯤꯋ ꯌꯣꯂꯌꯂꯤꯕ ꯁꯕꯇꯥꯝꯁꯗꯤ ꯀꯍꯥꯔꯕꯗꯤ
ꯁꯊꯀꯑ ꯌꯒꯅꯗꯒꯤ ꯀꯗꯨꯅꯤ, ꯀꯤꯑꯥꯍꯗꯗꯨ ꯕꯔꯕꯂꯤꯕꯅꯒꯤ ꯕꯑꯇꯥꯝꯄꯕꯗꯅꯒꯤ ꯕꯁꯗꯤ, ꯑꯝꯗꯤ ꯌꯗꯗꯤ ꯌꯂꯣꯕꯗꯤ
ꯀꯍꯥꯔꯅ ꯄꯣꯑꯕꯗꯤ ꯑꯀꯕ-ꯑꯌ ꯇꯥꯝꯄꯅꯗꯤ꯫

ꯀꯂꯤ ꯀꯍꯥꯔꯕꯗꯤ ꯌꯗꯅ ꯌꯀꯕꯗꯤ ꯌꯗꯤ ꯇꯥꯋꯝꯗꯤ꯫ ꯀꯂꯤꯒꯤ ꯀꯁꯨꯕ ꯍꯑꯕꯗꯤ ꯀꯍꯥꯔꯒꯤ ꯑꯄꯕꯗꯤ ꯊꯤꯕꯕꯣꯕꯅ ꯇꯕꯗꯤ ꯇꯀꯗꯤ ꯕꯊꯌꯗꯤ
ꯑꯌꯁꯁ ꯁꯀꯗꯤ ꯑꯀꯊꯌ ꯆꯌꯣ, ꯀꯗꯨꯒꯤ ꯑꯝꯕꯗꯤ ꯀꯤꯑꯥꯍꯗꯤ ꯌꯑꯅꯗꯤ ꯑꯗꯨ ꯁꯨꯀꯕꯀꯋꯕꯗꯤ ꯍꯗꯤ ꯖꯍ꯫

ꯀꯊꯀ ꯑꯗꯨꯕꯗꯤ ꯀꯊꯅ ꯆꯕꯅꯊꯗꯤ ꯑꯝꯕ ꯁꯨꯀꯕꯀꯋꯝꯤ ꯀꯔꯝꯅꯒꯤ ꯑꯆꯗꯤ ꯄꯔꯕꯊꯤ ꯀꯗꯨꯅꯤ ꯑꯝꯗꯤ ꯌꯗꯒꯤ
ꯀꯔꯋꯌ ꯆꯗꯤ ꯀꯤꯑꯥꯍꯂꯤꯕꯗꯤ ꯀꯍꯥꯔꯒꯤ ꯑꯥꯗꯕꯋꯂꯕꯂꯤꯕ ꯑꯗꯨ ꯁꯊꯂꯌ ꯁꯤꯂꯤꯕꯗꯤꯔ, ꯀꯗꯨꯕꯗꯤ ꯀꯍꯥꯔꯒꯤ ꯀꯇ ꯌꯗꯤ
ꯁꯍꯀ ꯑꯗꯨ ꯖꯄꯕꯗꯤ ꯝꯀꯒꯤ ꯑꯃꯁꯨꯡ ꯀꯤꯔꯤꯀꯒꯤ ꯌꯍꯅꯕꯕꯗꯤ ꯀꯇ ꯌꯗꯤ ꯌꯊꯍꯂꯤꯑ ꯁꯊꯝꯁꯒꯤ ꯍꯅꯥꯕꯌꯗꯤ ꯖꯄꯕꯗꯤ
ꯑꯃꯁꯨꯡ ꯀꯂꯤꯒꯤ ꯌꯖꯀ ꯖꯕꯅꯥꯝꯁ ꯝꯀꯒꯤ꯫ ꯖꯍꯕꯅ ꯑꯃꯁꯨꯡ ꯕꯂꯌꯤꯂ ꯌꯊꯁ꯫

ꯀꯤꯁꯨꯀ ꯍꯅꯤꯕꯀꯋꯕꯗꯤ ꯊꯤꯑꯅ ꯑꯃꯁꯨꯡ ꯍꯑꯌꯤꯒꯊꯅ ꯊꯥ ꯑꯂꯤ ꯍꯝꯒꯅꯗꯒꯤ꯫ ꯀꯄꯋꯝꯤ ꯄꯝꯌꯕꯒꯤ ꯀꯌꯝꯂꯤꯕ꯫

ꯀꯤꯑꯥꯍ ꯍꯅꯤꯕꯀꯋ ꯑꯂꯤ ꯑꯗꯨꯗꯤ ꯌꯖꯀ ꯑꯀꯒꯤ ꯌꯁꯇꯥꯝꯌꯕꯤꯕꯝꯍ ꯑꯍꯗꯤ ꯀꯁꯨꯕꯤ꯫
ꯀꯕꯅꯀꯅ ꯖꯋꯌꯊꯤꯂꯤꯕ ꯂꯣꯀꯒꯊꯕꯤ ꯑꯃꯁꯨꯡ ꯑꯁꯤꯗꯤ ꯖꯋꯌꯊꯤ ꯑꯂꯤ ꯕꯤꯕꯇꯤꯕ ꯌꯕꯍꯗꯒꯤ ꯇꯅꯕ ꯑꯂꯤ
ꯀꯄꯋ ꯍꯋꯌꯕ ꯆꯊꯤ꯫ ꯀꯊꯀ ꯑꯗꯨꯕꯗꯤ ꯀꯄꯋꯗꯤ ꯑꯝꯁ ꯖꯋꯌꯊꯤ ꯑꯗꯨꯒꯤ ꯑꯂꯣꯕꯗꯤ, ꯑꯂꯍꯗꯤ ꯆꯌꯗꯤ ꯑꯃꯁꯨꯡ ꯑꯁꯨꯕꯗꯤ
ꯊ ꯀꯌꯊꯤꯔꯅ ꯑꯗꯨ ꯀꯁꯨꯕ ꯖꯕ ꯍꯝꯗꯤ ꯀꯇ ꯌꯍ꯫

Machine Translated by Google

[illegible]

[illegible]

[illegible]

[illegible]

[illegible]

Machine Translated by Google

ꯃ꯭ꯂꯦꯡꯒꯗꯒ ꯂꯩꯁꯦꯟ ꯈꯂꯦ-ꯈꯣꯡꯊꯥꯡ ꯂꯣꯂꯦ ꯈꯤꯡꯑꯣꯟꯕꯕꯨ ꯅꯕꯦꯅꯥꯡ ꯐꯇꯕꯦ ꯌꯥꯕꯦ ꯈꯑꯣꯊꯥꯗꯥ ꯈꯤꯄꯥꯅꯕꯦ ꯄꯥꯡꯐꯝꯍꯟꯂꯤꯕꯒꯤ?

ꯑꯅꯣꯏꯔꯦ ꯍꯧꯖꯦ ꯈꯐ ꯑꯣꯟ ꯍꯔꯦ ꯅꯂꯕ ꯑꯣꯢ ꯅꯕꯦꯅꯥꯡ ꯂꯣꯖꯂꯣꯂ ꯑꯃꯁꯨꯡ ꯃꯥꯊꯐꯤꯂꯤꯊꯣꯅ ꯑꯣꯅ꯫
ꯄꯗꯣꯢꯂꯣꯢ ꯂꯩꯁꯦꯟ ꯑꯣꯝ ꯂꯃꯩꯁꯦꯡꯂꯣꯟ ꯐꯖꯂꯣꯢꯃꯔꯖꯣꯢ ꯑꯣꯢ ꯗꯍ-ꯌꯍꯡ ꯍꯐꯌꯊꯥ ꯌꯗꯕꯥꯡ ꯍꯧꯖꯦ ꯌꯗꯅ꯫
ꯐꯗꯤꯄꯨꯕ ꯁꯊꯥ ꯇꯐꯄ ꯑꯣꯢꯂꯦ ꯄꯗꯣꯢꯂꯡ ꯑꯄꯐꯄ ꯈꯣꯢ ꯅꯑꯣꯈꯑ ꯌꯑꯣꯗꯕꯥ ꯈꯣꯢꯡ ꯈꯁꯊ ꯅꯖꯦ ꯑꯅꯣꯏꯔꯡ ꯍꯐꯌꯊꯥ
ꯍꯧꯖꯦ ꯈꯐ ꯑꯣꯥ, ꯈꯗꯈꯥ ꯑꯅꯣꯏꯔꯡ ꯇꯕ ꯑꯣꯢ ꯌꯍ ꯇꯢꯊ ꯐꯌꯡ ꯈꯑꯣꯈꯡ ꯈꯂꯊꯥ ꯂꯈꯅꯕ ꯑꯃꯁꯨꯡ
ꯌꯗꯅꯁꯇꯐꯄ ꯑꯣꯢ ꯑꯣꯂꯊꯦ ꯈꯣꯢꯊ ꯑꯃꯥꯡ ꯇꯔꯂꯦ ꯂꯈꯅꯕꯂ꯫

ꯈꯤꯑꯣꯅ ꯅꯗꯂꯦ ꯍꯐꯌꯊꯡ ꯈꯗꯈꯥ ꯇꯄꯑꯣꯂꯦ ꯌꯗꯤ ꯂꯂꯕ ꯌꯈꯂꯦ ꯄꯈꯈ-
ꯕꯅꯥꯊ ꯈꯑꯗꯑꯣꯂꯣꯢ꯫ ꯐꯗꯤꯄꯨꯕ "ꯈꯄꯊ ꯗꯂꯦ ꯕꯇꯖꯂ ꯑꯅꯕ" ꯂ-ꯂꯂꯡ ꯄꯗꯣꯢꯂꯣꯢ ꯑꯃꯁꯨꯡ "ꯈꯌ
ꯑꯅꯕ ꯌꯖꯇꯥ" ꯑꯣꯢꯂꯦ ꯈꯗꯅ ꯅꯥꯊꯈꯥꯐ ꯑꯌꯊꯕ ꯑꯣꯢ ꯈꯇꯈꯑꯗ ꯑꯈꯅꯥꯑꯈꯥ ꯍꯂꯡꯁꯍꯂꯕ ꯐꯈꯇꯕꯥ ꯐꯣꯥ
ꯈꯤꯑꯣꯅꯕꯡ ꯑꯌꯊꯕ ꯑꯣꯢ ꯍꯖꯂꯥꯡ ꯈꯑꯗ ꯐꯌ ꯍꯂꯡꯁꯇꯈꯇꯡꯂ꯫

ꯈꯣꯢ ꯌꯈꯂꯦ ꯄꯐꯐꯄ ꯑꯗꯑꯗꯂꯣꯑꯅ ꯒꯑꯈꯂꯣꯢ ꯑꯣꯢꯂꯦ ꯐꯥꯐꯥꯅ ꯂꯃꯩꯁꯦꯡꯂꯣꯟ ꯐꯖꯂꯣꯢꯃꯔꯖꯣꯢ ꯑꯅꯂꯦ
ꯐꯕꯥ ꯑꯕ ꯐꯈꯥ ꯈꯗꯈꯥ ꯌꯈꯂꯦ ꯈꯔꯥ ꯂꯊꯅ ꯈꯗꯈꯥ ꯑꯌꯈꯕ ꯈꯑꯈꯥ ꯈꯅꯔꯂꯦ ꯈꯤꯑꯣꯅꯕꯡ ꯍꯐꯌꯊꯥ ꯌꯇꯕ ꯈꯁꯊꯥ
ꯈꯂꯁ ꯈꯐꯡ ꯈꯂꯊꯥ ꯈꯅꯔꯂꯦ ꯑꯅꯣꯏꯔꯡ ꯇꯕ ꯑꯣꯢꯡ ꯐꯕꯥ ꯐꯗꯈꯣꯢ ꯈꯄꯊ ꯗꯂꯦ ꯐꯊꯅ; ꯑꯑꯄꯄ ꯌꯍꯖꯐꯥ ꯑꯈꯥ ꯍꯔꯗꯕꯥ,
ꯈꯅꯔꯂꯦ ꯑꯅꯣꯏꯔꯕ ꯂꯕꯥ ꯇꯈꯇꯊꯕꯗ꯫

ꯑꯐꯥꯂꯕ ꯌꯖꯇꯥ ꯑꯈꯍꯥꯑꯕ ꯑꯐꯥꯂꯕ ꯒꯑꯈꯖ ꯂꯩꯁꯦꯟ ꯑꯣꯝ ꯂꯃꯩꯁꯦꯡꯂꯣꯟ ꯐꯖꯂꯣꯢꯃꯔꯖꯣꯢ ꯑꯈꯍꯥꯑꯡ
ꯂꯗꯂ ꯑꯈ ꯑꯅꯂꯦ ꯇꯕ ꯍꯔꯕꯂ ꯌꯈꯂꯦ ꯂꯊꯐꯅꯑꯕ ꯌꯗꯈ ꯑꯈꯂ꯫
ꯑꯗꯡꯂꯥ ꯐꯈꯄꯗꯖꯥ ꯄꯈꯂꯈꯥ ꯑꯣꯢ ꯌꯗꯗꯥꯂꯦ ꯌꯄ ꯈꯖꯂꯕ ꯐꯖꯂꯣꯢꯃꯔꯖꯣꯢꯊꯂꯦ ꯂꯈꯕꯂ, ꯑꯥꯕ ꯈꯅꯔꯡ ꯐꯈꯄꯇꯂꯖ
ꯑꯃꯁꯨꯡ ꯈꯇꯥꯅꯂꯗ ꯂꯁꯗꯐꯌꯗꯡ ꯅꯁꯂꯕ ꯇꯕꯂꯦ ꯈꯅꯔꯡ ꯗꯇꯐꯅ ꯑꯃꯁꯨꯡ ꯐꯈꯐꯅ ꯄꯗꯄꯗꯑꯥ ꯅꯁꯂ꯫
ꯑꯃꯈꯂꯦ, ꯈꯄꯈ ꯅꯥꯊꯈꯥꯂꯦ ꯅꯐꯅ ꯈꯥꯥ ꯑꯇꯐꯍꯅ ꯑꯃꯁꯨꯡ ꯌꯂ ꯑꯣꯢ ꯌꯄ ꯈꯖꯂꯕ ꯐꯈꯐꯅ ꯅꯇꯈꯖꯣꯢ
(ꯐꯗꯕꯖ, ꯍꯅꯥꯗꯇꯖ ꯑꯃꯁꯨꯡ ꯑꯥꯂꯇꯖ)ꯂꯦ ꯂꯈꯕꯂ, ꯑꯥꯕ ꯈꯅꯔꯡ ꯈꯅ, ꯈꯂꯥ ꯑꯃꯁꯨꯡ ꯈꯑꯊ ꯈꯑꯥ ꯌꯈꯂꯦ ꯅꯁꯂ꯫
ꯂꯣꯢ ꯑꯣꯢ ꯈꯅꯅ ꯑꯈꯡ ꯌꯊ ꯂꯩꯁꯦꯟ ꯌꯥꯡ ꯇꯔꯂꯦ ꯅꯊꯥ ꯐꯈꯈ ꯑꯃꯁꯨꯡ ꯃꯈꯥ ꯔꯐꯄ ꯂꯣꯢ ꯑꯣꯢ ꯑꯌꯈꯕꯂꯦ
ꯈꯅꯅ ꯑꯈꯅꯥꯑꯡ ꯈꯍ-ꯈꯗꯊ ꯅꯥꯑꯥ ꯄꯇ꯫ ꯑꯥꯈ ꯑꯅꯂꯈꯥ, ꯇꯕꯂꯣꯢ ꯑꯣꯢꯂꯦ ꯈꯅꯔꯡ ꯄꯗꯣꯢꯖ, ꯗꯁ, ꯒꯑꯈꯖ ꯑꯃꯁꯨꯡ
ꯈꯂꯗꯇꯂꯣꯢꯡ ꯈꯄꯊꯗꯕ ꯂꯄꯇꯅ ꯑꯣꯢ ꯈꯅꯔꯥ ꯄꯗꯕ ꯈꯅꯅ ꯑꯈꯅꯥꯑꯡ ꯌꯖꯇꯐꯂꯣꯢꯥꯡ ꯗꯅ꯫

ꯑꯗꯂꯕ ꯒꯑꯈꯂꯣꯢ, ꯈꯊꯍꯖ ꯑꯐꯍꯂꯕ ꯐꯈꯕ ꯑꯖꯑꯕꯅꯑꯑꯐꯂꯣꯢ ꯑꯃꯁꯨꯡ ꯑꯐꯖ ꯑꯐꯂꯕ ꯄꯅꯇꯂꯂꯣꯢꯊꯡ
ꯅꯁꯐꯊꯥ ꯇꯔꯂꯦꯂꯣꯢ ꯇꯔꯊꯕ ꯑꯣꯢ ꯑꯑꯑꯇꯐꯅ ꯑꯃꯁꯨꯡ ꯕꯂꯥ ꯗꯇꯂꯇꯥ ꯂꯁꯂꯦ ꯇꯅꯑꯊ ꯌꯁꯕ, ꯌꯕ ꯗꯇꯕ ꯑꯃꯁꯨꯡ
ꯈꯖꯂꯥꯕ ꯥꯑꯥ ꯅꯈꯗꯈ ꯑꯅꯕ ꯑꯂ ꯇꯑꯕ ꯑꯥꯂꯄꯗꯈꯖꯣꯢꯂꯂ꯫

Machine Translated by Google

Machine Translated by Google

ꯌꯥꯝꯅꯕ, ꯅꯥꯛꯇ ꯂꯃꯖꯤꯡꯕꯤꯕ ꯊꯧꯔꯥꯡ ꯑꯃꯁꯨꯡ ꯃꯇꯥꯡ ꯂꯩꯕ ꯄꯨꯝꯅꯃꯛ ꯃꯤꯑꯣꯏ ꯑꯣꯏꯕ ꯑꯃꯁꯨꯡ ꯃꯤꯑꯣꯏ ꯑꯣꯏꯕ ꯂꯦꯞꯄꯥ।

ꯍꯧꯖꯤꯛ ꯃꯇꯃꯒꯤ ꯁꯔꯨꯛ ꯌꯥꯕꯁꯤꯡꯗꯒꯤ ꯃꯔꯝ ꯑꯣꯏꯕ ꯇꯥꯛꯄꯤꯕ ꯇꯧꯅꯕ ꯊꯧꯔꯥꯡ ꯑꯃꯁꯨꯡ ꯄꯨꯟꯅꯕꯒꯤ ꯑꯃꯁꯨꯡ ꯅꯕꯅꯥꯛꯀꯤ ꯌꯦꯠꯇꯥ ꯇꯧꯕꯥ ꯃꯔꯨꯑꯣꯏꯕ ꯂꯥꯛꯂꯤ। ꯃꯁꯤꯅꯤ ꯃꯍꯥꯛꯀꯤ ꯁꯤꯡꯂꯨꯞ ꯑꯃꯁꯨꯡ ꯇꯨꯡꯗꯥ ꯇꯧꯒꯗꯕ ꯃꯤꯑꯣꯏ ꯑꯃꯁꯤ, ꯂꯤꯒꯤꯇꯦꯅꯇ ꯑꯃꯁꯨꯡ ꯃꯁꯤꯡ ꯇꯧꯕ ꯃꯤꯑꯣꯏꯁꯤꯡꯗꯥ ꯍꯧꯖꯤꯛ ꯇꯧꯔꯕ ꯄꯨꯝꯅꯃꯛꯀꯤ ꯃꯍꯥꯛꯀꯤ ꯃꯔꯃꯗꯥ ꯑꯣꯏꯕꯁꯤꯡꯗꯥ ꯑꯃꯁꯨꯡ ꯑꯣꯏꯕꯁꯤꯡꯗꯥ ꯑꯃꯁꯨꯡ ꯇꯧꯅꯕꯒꯤ ꯃꯍꯥꯛꯀꯤ ꯃꯤꯌꯥꯝꯒꯤ ꯑꯃꯁꯨꯡ ꯂꯥꯏꯅꯤꯡ ꯑꯃꯁꯨꯡ ꯑꯐꯕ ꯗꯤꯖꯥꯏꯟ ꯱꯰ ꯍꯥꯌꯕ ꯇꯧꯕꯥ ꯌꯥꯝꯅꯥ ꯌꯥꯝꯅꯕ ꯑꯅꯕꯒꯤ ꯑꯃꯁꯨꯡ ꯊꯧꯖꯥꯜꯒꯤ ꯂꯤꯇꯤꯡꯕꯒꯤ। ꯃꯍꯥꯛꯀꯤ ꯌꯥꯝꯅꯕ, ꯄꯨ ꯑꯃꯁꯨꯡ ꯇꯦ-ꯑꯇꯩꯍꯥꯏꯕ ꯊꯥꯕ ꯅꯤꯡꯊꯧ, ꯁꯤ, ꯍꯥꯏꯕ ꯑꯃꯁꯨꯡ ꯍꯥꯏꯕ ꯄꯨꯝꯅꯃꯛ ꯄꯨꯝꯅꯃꯛ ꯊꯧꯔꯥꯡ, ꯃꯁꯤ ꯄꯨꯝꯅꯃꯛ ꯑꯃꯁꯨꯡ ꯃꯤꯌꯥꯝꯒꯤ ꯍꯥꯏꯕꯥ ꯑꯃꯁꯨꯡ ꯌꯥꯝꯅꯥ, ꯑꯃꯁꯨꯡ ꯃꯍꯥꯛꯀꯤ ꯃꯍꯥꯛꯀꯤ ꯂꯩꯕꯥ ꯑꯃꯁꯨꯡ ꯑꯩꯍꯥꯛꯀꯤ ꯃꯤꯌꯥꯝꯒꯤ ꯍꯥꯏꯕꯥ ꯁꯤꯡꯊꯥꯏꯔꯦ। ꯅꯤꯡꯊꯧ ꯑꯃꯁꯨꯡ ꯃꯍꯥꯛ ꯃꯔꯝ ꯑꯃꯁꯨꯡ ꯃꯍꯥꯛꯀꯤ ꯃꯔꯃꯗꯥ ꯇꯧꯕꯅꯤ ꯊꯧꯖꯥꯜ ꯑꯃꯁꯨꯡ ꯃꯃꯥꯡꯗꯥ ꯑꯃꯁꯨꯡ ꯃꯁꯤꯡꯒꯤ ꯍꯥꯌꯗꯨꯅ ꯑꯃꯁꯤ ꯃꯍꯥꯛꯀꯤ ꯍꯥꯌꯕꯥ ꯂꯩꯕꯒꯤ ꯑꯃꯁꯨꯡ ꯃꯃꯥꯡꯗꯥ ꯇꯧꯕꯤꯕ ꯃꯍꯥꯛꯀꯤ ꯑꯃꯁꯨꯡ ꯂꯥꯏꯅꯤꯡ ꯑꯃꯁꯨꯡ ꯑꯩꯍꯥꯛ ꯇꯧꯕꯥ ꯌꯥꯝꯅꯕ ꯑꯃꯁꯤ ꯌꯥꯝꯅ।

ꯃꯤꯑꯣꯏꯅ ꯑꯃꯁꯨꯡ ꯒꯤꯌꯥꯝꯒꯤ ꯑꯃꯁꯨꯡ ꯃꯇꯦꯡꯄꯥꯡꯒꯤ ꯍꯧꯖꯤꯛ ꯁꯤꯡꯗꯤ ꯂꯩꯁꯤꯡꯒꯤ ꯑꯃꯁꯨꯡ ꯗꯤꯖꯥꯏꯟ ꯂꯩꯁꯤꯡꯒꯤ ꯑꯃꯁꯤ ꯍꯩꯕꯥꯕ ꯑꯃ ꯑꯃꯁꯨꯡ ꯑꯩꯍꯥꯛ ꯍꯥꯌꯕ ꯃꯌꯥꯝ ꯂꯥꯏꯅꯕ ꯄꯨꯝꯅꯃꯛ ꯑꯃꯁꯨꯡ ꯃꯍꯥꯛꯀꯤ, ꯂꯩꯍꯥꯛ ꯇꯧꯕ ꯇꯣꯏꯕꯤ ꯁꯤꯡꯊꯥꯏꯅꯕ ꯊꯧꯔꯥꯡꯗꯥ, ꯃꯤꯑꯣꯏꯅꯕ ꯇꯧꯕꯤꯕ ꯇꯧꯕꯥꯒꯤ ꯍꯧꯖꯤꯛꯀꯤ ꯍꯧꯖꯤꯛꯀꯤ ꯑꯃꯁꯨꯡ ꯌꯥꯝꯅꯥ ꯌꯥꯝꯅꯥ ꯑꯃꯁꯤ ꯁꯤꯡꯊꯥꯏꯕ ꯃꯤꯑꯣꯏꯅꯥ ꯂꯥꯏꯅꯤꯡꯁꯤꯡꯒꯤ ꯊꯧꯔꯥꯡꯁꯤꯡ ꯊꯧꯔꯥꯡꯒꯤ। ꯒꯤꯌꯥꯝꯒꯤ ꯑꯃꯁꯨꯡ ꯃꯇꯦꯡꯄꯥꯡꯒꯤ ꯁꯤꯡꯊꯥꯏꯕ ꯅꯤꯡꯊꯧꯁꯤꯡꯒꯤ ꯑꯃꯁꯨꯡ ꯁꯤꯡꯊꯥꯏꯕ ꯊꯧꯔꯥꯡ। ꯅꯕꯅꯥꯛꯀꯤ ꯂꯥꯛꯀꯗꯕ ꯇꯨꯡꯒꯤ ꯇꯦꯜꯂꯤ ꯁꯤꯡꯅꯕ ꯇꯨꯡꯒꯤꯅꯕ ꯁꯤꯡꯊꯥꯏꯕ ꯌꯥꯝꯅꯕ, ꯄꯨ ꯑꯃꯁꯨꯡ ꯄꯨ ꯁꯤꯡꯊꯥꯏꯕ ꯊꯥꯕ ꯅꯤꯡꯊꯧ, ꯕꯤꯂꯥꯏꯄꯨꯅꯕ, ꯃꯤꯇꯩ, ꯍꯥꯌꯕꯥꯒꯤ, ꯂꯂꯥꯇ, ꯍꯥꯏꯕꯥꯒꯤ ꯊꯧꯕ ꯁꯤꯡꯊꯥꯏꯕꯥꯒꯤ, ꯑꯃꯁꯨꯡ ꯕꯥꯏꯊꯥ, ꯃꯤꯇꯩꯒꯤ ꯑꯃꯁꯨꯡ ꯌꯥꯝꯅꯥ ꯌꯥꯝꯅꯕ ꯂꯥꯏꯅꯤꯡꯁꯤꯡꯒꯤ ꯑꯃꯁꯨꯡ ꯂꯩꯕꯥꯒꯤ ꯊꯧꯔꯥꯡꯕ ꯇꯧꯕꯥ ꯇꯧꯕꯥꯒꯤ ꯊꯧꯔꯥꯡ।

ꯍꯧꯖꯤꯛꯇꯤ ꯊꯧꯔꯥꯡ ꯑꯃꯁꯤ ꯃꯍꯥꯛꯀꯤ ꯇꯨꯡꯒꯤ ꯊꯧꯔꯥꯡꯒꯤ ꯁꯤꯡꯊꯥꯏꯕꯤꯅ ꯃꯍꯥꯛ ꯊꯧꯔꯥꯡꯒꯤ ꯌꯥꯝꯅꯕ ꯇꯧꯕ।
ꯃꯤꯑꯣꯏꯁꯤꯡ ꯑꯃꯁꯤ ꯍꯥꯌꯕ ꯂꯩꯕꯥꯕ ꯇꯥꯏꯕꯥ, ꯑꯃꯁꯨꯡ ꯃꯇꯦꯡꯄꯥꯡꯒꯤ ꯁꯤꯡꯊꯥꯏꯕ ꯊꯧꯕ ꯃꯤꯑꯣꯏꯕꯁꯤꯡꯒꯤ ꯃꯍꯥꯛꯀꯤ ꯌꯥꯝꯅꯥ ꯌꯥꯝꯅꯕ
ꯁꯤꯡ ꯇꯧꯅꯕ-ꯂꯩꯕ ꯑꯃꯁꯨꯡ ꯑꯣꯏꯅꯕ ꯑꯣꯏꯕ ꯊꯧꯕꯁꯤꯡꯗꯥ ꯇꯧꯕꯤꯅ।
ꯃꯇꯥꯡ ꯑꯃꯁꯤ ꯑꯍꯥꯛꯀꯤ ꯇꯤꯡꯅꯕ ꯅꯕꯌꯥꯝ ꯂꯥꯏꯅꯤꯡꯒꯤ ꯌꯥꯝꯁꯤꯡ ꯑꯃꯁꯨꯡ ꯂꯩꯍꯥꯛꯀꯤ ꯁꯤꯡꯊꯥꯏꯕꯤꯗꯒꯤ ꯃꯍꯥꯛ ꯇꯧꯕ ꯃꯁꯤꯡ ꯁꯤꯡꯊꯥꯏꯕ
ꯀꯨꯝꯊꯥꯡꯒꯤ ꯇꯧꯕꯤ।
ꯍꯥꯌꯕꯗꯥ ꯍꯥꯌꯕ ꯂꯤꯒꯤꯇꯦꯅꯇ ꯌꯥꯝꯅꯕ ꯃꯤꯑꯣꯏꯕꯒꯤ ꯃꯤꯑꯣꯏꯅꯕ ꯂꯥꯏꯅꯤꯡꯁꯤꯡ ꯃꯍꯥꯛ ꯅꯕꯅꯥꯛꯀꯤ ꯂꯥꯏꯅꯤꯡꯁꯤꯡ ꯇꯦꯜ ꯑꯃꯁꯨꯡ ꯑꯣꯏꯕ
ꯊꯧꯕꯁꯤꯡꯒꯤ ꯃꯔꯥꯡ ꯂꯥꯏꯅꯤꯡꯒꯤ ꯁꯤꯡꯊꯥꯏꯕ ꯑꯃꯁꯨꯡ ꯁꯤꯡꯊꯥꯏ ꯇꯧꯕ ꯌꯥꯝꯅꯕ ꯅꯕꯇ ꯑꯃ ꯌꯥꯝꯊꯕꯗꯤ। ꯃꯁꯤꯗꯥ ꯃꯤꯑꯣꯏꯕꯗꯥ ꯌꯥꯝꯅꯕ ꯑꯃꯁꯤꯡ
ꯌꯥꯝꯅꯕ ꯃꯍꯥꯛ ꯑꯣꯏꯕ ꯊꯧꯔꯥꯡꯗꯤ।

Machine Translated by Google

ꯃꯍꯥꯛꯀꯤ ꯃꯍꯩ ꯁꯤꯡꯂꯨꯞꯀꯤꯗꯃꯛ ꯁꯤꯃꯀꯤꯡꯊꯕ ꯑꯃꯁꯨꯡ ꯑꯃꯁꯨꯡꯇꯕ, ꯂꯩꯃꯗꯤ ꯊꯕ, ꯅꯦꯇꯧꯔꯕ, ꯄꯨꯡꯉꯟ ꯇꯕ, ꯂꯩꯊꯀꯕ ꯑꯃꯁꯨꯡ ꯅꯦꯇꯧꯔꯕ ꯁꯤꯡꯇꯦꯂꯤ ꯑꯃꯨ ꯇꯩꯕꯅꯤ ꯃꯍꯥ ꯁꯤꯡꯈꯁꯤ꯫

ꯈꯩꯅꯕꯤꯡꯈꯤ ꯁꯤꯡꯇ ꯑꯃꯤ ꯑꯣꯏꯔꯤ ꯃꯤꯌꯥꯝꯅ ꯊꯕꯤ꯫ ꯑꯈꯩꯕ-ꯅꯍꯥꯛꯀꯤ ꯅꯨꯡꯉꯥꯏꯅ ꯂꯩꯔꯦ꯫
ꯑꯣꯏꯔꯛꯂꯤ ꯑꯣꯏꯔꯛꯈꯤ ꯁꯤꯡꯇꯃꯤ ꯈꯂꯕꯤꯕꯅꯥꯎꯂꯤ, ꯑꯃꯨꯕ ꯑꯣꯏꯔꯛꯈꯤ ꯂꯤꯡꯁꯤꯂꯤ ꯃꯩꯈꯣꯌꯇꯕ ꯑꯗꯨꯕ ꯁꯤꯡꯀꯂꯃꯥ ꯑꯃꯁꯨꯡꯒꯤ ꯑꯣꯏꯔꯛꯈꯤ ꯂꯦꯡꯊꯩꯈꯣꯌꯇꯪ ꯑꯃꯁꯨꯡ ꯑꯣꯏꯔꯛꯂꯤ ꯁꯦꯡꯂꯤ ꯃꯤꯕꯛꯀꯤ ꯊꯣꯛꯅ ꯌꯥꯑꯣꯕ ꯑꯃꯨ ꯑꯣꯏꯁꯤꯡꯒꯤ ꯃꯁꯤꯡ ꯇꯦꯂꯤ ꯂꯩꯁꯤꯡꯊꯩꯅꯕꯤꯡ꯫
ꯌꯥꯑꯣ ꯳꯲ ꯍꯧꯖꯤꯛꯁꯤꯡ ꯌꯥꯝ ꯊꯩꯕꯃꯤꯈꯤꯂꯤ ꯊꯕꯥ ꯅꯍꯥꯛ ꯂꯩꯁꯤꯡꯂꯤ ꯕꯤꯅꯥꯌꯕ ꯅꯍꯥꯛ ꯃꯍꯥꯛꯀꯤ ꯑꯣꯏꯔꯛꯂꯤ ꯌꯥꯑꯣ ꯀꯤꯌꯥꯒꯤ ꯂꯣꯏ ꯑꯃꯒꯤ ꯑꯣꯏꯁꯤꯡꯒꯤ
ꯑꯣꯏꯔꯛꯈꯤ, ꯁꯤꯡꯂꯨꯒꯤ, ꯊꯣꯛꯂꯤ ꯑꯃꯁꯨꯡ ꯅꯇꯕꯇꯤ ꯑꯃꯨ ꯑꯃꯍꯥꯛ ꯑꯣꯏꯗꯤ ꯇꯩꯇꯪ꯫

ꯊ ꯈꯌꯔꯒꯤ ꯃꯃꯤꯈꯤꯒꯤ ꯑꯣꯏꯔꯛ ꯂꯩꯈꯤꯃꯍꯥ ꯁꯤꯡꯈꯤ ꯳꯲ ꯊꯕꯥ ꯍꯩꯅ, ꯅꯕꯅꯒꯤ ꯂꯪꯃꯕ ꯌꯔꯅ ꯌꯔꯕ ꯊꯪꯈꯤꯇꯒꯤ꯫ ꯑꯣꯏꯔꯛꯂꯤ ꯌꯔꯃꯇꯤ ꯊꯇꯤ
ꯃꯑꯃꯒꯤ ꯑꯣꯏꯔꯛꯂꯤ ꯌꯥ ꯊꯈꯤꯕ ꯃꯤꯑꯣꯏꯅ ꯑꯃꯍꯥꯛꯀꯤ ꯁꯤꯡꯇꯃꯤꯒꯤ ꯃꯁꯤꯡꯈꯤ ꯇꯩꯕ ꯃꯍꯩ ꯑꯃꯁꯨꯡ ꯑꯃꯍꯥ ꯑꯣꯏꯗꯤ ꯑꯣꯏꯈꯤꯒꯤꯂꯤ꯫

ꯃꯤꯑꯣꯏꯅꯕꯇꯤ ꯑꯣꯏꯈꯤꯇꯕꯒꯤꯗꯃꯛ ꯌꯒꯗꯕꯇꯤ ꯑꯃꯁꯨꯡ ꯌꯇꯕ ꯑꯣꯏꯈꯗꯕꯇꯤ ꯑꯣꯌꯇꯤ ꯑꯌꯔꯃꯕꯇꯤ ꯑꯣꯌꯇꯤꯊꯃꯃꯤ꯫
ꯑꯣꯇꯤꯌꯥ ꯌꯇꯕ ꯑꯃꯤ ꯃꯂꯩ ꯃꯊꯑꯣꯏꯅ ꯇꯣꯅꯃꯤꯇꯕꯒꯤ ꯁꯤꯃꯕ ꯑꯃꯤ ꯑꯣꯅꯇꯤ ꯇꯧꯊꯤꯕ ꯃꯤꯑꯣꯏꯅꯃꯤꯈꯤ ꯑꯃꯁꯨꯡ ꯈꯇꯦꯇꯣ ꯑꯣꯏꯔꯕꯁꯨ ꯁꯤꯡꯊꯃꯤꯑꯣ
ꯍꯩꯕꯒꯤ ꯃꯍꯩ ꯇꯦꯈꯤꯇꯪ꯫ ꯑꯃꯤꯁꯤꯡꯕ ꯃꯤꯑꯣꯏꯅꯃꯤꯈꯤ ꯑꯃꯤꯇꯤ ꯑꯣꯏꯒꯤ ꯅꯨꯡꯃ ꯇꯧꯊꯃꯤ, ꯁꯤꯡꯊꯅꯊꯤꯕꯤꯃꯤ ꯅꯩꯁꯤꯊꯈꯤ ꯊꯈꯤꯇꯤꯅꯇꯃꯤ,
ꯑꯁꯤꯡꯇꯕ ꯊꯕꯥ ꯑꯃꯁꯤ ꯅꯨꯡ ꯊꯊꯃꯤ, ꯃꯤꯑꯣꯏꯅꯕꯒꯤ ꯇꯂꯩ ꯅꯨꯡꯃꯤꯈꯤꯃꯈꯁꯤꯡ ꯇꯦꯑꯣꯊꯪꯈꯤꯇꯊꯃꯤ ꯑꯃꯁꯨꯡ ꯃꯤꯑꯣꯏꯅꯕ ꯇꯦꯍꯤ
ꯁꯤꯡꯀꯇꯃꯥꯈꯤꯃꯤꯃꯥ ꯑꯇꯧꯕ ꯑꯃꯁꯨꯡ ꯅꯦꯇꯧꯔꯕꯊꯕ ꯁꯤꯡꯇꯃꯤ ꯑꯃꯒꯤ ꯇꯀꯕꯤ ꯑꯣꯈꯤꯇꯃꯤ꯫

ꯇꯦꯅꯊꯤꯑꯣ ꯑꯃꯤꯃꯤ ꯅꯇꯦꯇꯊꯤꯕ ꯑꯣꯊꯤꯃꯃꯤꯈꯤ ꯑꯃꯤ ꯊꯈꯤ ꯇꯪꯅꯇꯕ ꯃꯨꯅꯈꯤꯃꯤ ꯅꯇꯦꯇꯒꯤꯃꯕ ꯑꯅꯇꯦꯇꯕ ꯌꯔꯣꯃꯤꯈꯤ ꯂꯩꯔꯦ꯫
ꯃꯅꯍꯔꯃꯤꯈꯤ ꯑꯃꯤ ꯃꯤꯑꯣꯏꯅꯕ ꯇꯦꯍꯤ ꯑꯁꯤꯡꯇꯕꯒꯤ ꯃꯊꯤ ꯇꯣꯇꯕ ꯌꯈꯃꯃꯤꯈꯤꯇꯤ ꯑꯃꯁꯨꯡ ꯃꯤꯌꯔꯃꯒꯤ ꯃꯤꯈꯤꯃꯤ ꯅꯇꯦꯇꯒꯤꯃꯕꯇꯤ ꯃꯑꯣꯇꯦ
ꯃꯤꯁꯤꯡꯃ ꯅꯨꯃꯤꯈꯤꯃꯤꯇꯦ ꯃꯍꯥꯛꯀꯤ ꯑꯣꯏꯔꯛꯈꯤꯗꯤ ꯑꯃꯪꯈꯤꯕ ꯊꯍ ꯃꯪꯍꯥꯊꯤꯌꯪꯒ ꯑꯃꯨ ꯅꯁꯤꯕ ꯁꯤꯡꯃꯒꯤꯂꯤ꯫

ꯃꯅꯍꯔ ꯃꯂꯩꯒꯤ ꯑꯃꯁꯨꯡ ꯃꯅꯍꯔꯒꯤ ꯑꯁꯤꯈꯤꯃꯤꯈꯤꯒꯤ ꯑꯣꯏꯃꯪꯇꯃꯤ ꯃꯤꯌꯔꯪꯈꯤ ꯊꯃꯕ ꯃꯤꯑꯣꯏꯅ ꯁꯤꯡꯀꯇꯃꯥꯈꯤꯃꯤ ꯊꯍꯃꯈꯤꯇꯤ
ꯃꯅꯍꯔꯒꯤ ꯅꯍꯦꯇꯪꯒ ꯌꯈꯤꯇꯤ ꯊꯈꯤꯒꯤꯌꯁꯤ ꯑꯃꯁꯨꯡ ꯑꯈꯩꯕ ꯌꯕꯒꯤ ꯁꯤꯡꯇꯤꯃꯤꯃꯤꯁꯤꯇꯃꯤꯈꯤꯒꯤ ꯃꯤꯌꯍꯥꯛ ꯇꯦꯑꯣꯊꯪꯈꯤꯇꯊꯤꯕ ꯃꯤꯑꯣꯏꯅꯃꯤꯈꯤꯇꯤ
ꯃꯅꯍꯔꯒꯤ ꯈꯤꯊꯤꯍꯤꯃꯤꯇꯃꯃꯤꯈꯤ ꯑꯃꯁꯨꯡ ꯁꯤꯡꯊꯪꯂꯤ ꯁꯤꯃꯤꯇꯤꯒꯤꯃꯕꯇꯤ, ꯃꯑꯣꯇꯦ ꯑꯣꯏꯊꯪꯃꯤ... ꯃꯅꯍꯔꯃꯤ ꯃꯍꯥꯛꯀꯤ ꯌꯕ ꯁꯤꯡꯅꯨꯡꯃꯃꯤꯈꯤ
ꯁꯤꯇꯤꯕꯒꯤ ꯅꯨꯃꯤꯊꯌꯕ ꯑꯃꯁꯨꯡ ꯃꯂꯤꯇꯤ ꯃꯤꯌꯔꯤꯃꯒꯤ ꯃꯊꯤꯊꯤꯕ ꯑꯈꯩꯕ ꯌꯕꯒꯤ ꯃꯈꯤꯊꯤꯃꯤꯇꯒꯤ ꯃꯍꯥꯛꯀꯤ ꯌꯔꯅ ꯌꯔꯕ ꯑꯃꯨ
ꯇꯊꯈꯤꯇꯕ ꯅꯨꯃꯤꯈꯤꯌꯕ ꯑꯃꯤ ꯁꯤꯊꯤ꯫

ꯑꯪꯁꯪꯂꯃꯤꯈꯤꯂꯍ ꯌꯑꯤꯊꯤ꯫

ꯑꯈꯩꯕ ꯌꯕꯒꯤ ꯃꯍꯥꯛꯀꯤ ꯑꯣꯏꯒꯤ ꯇꯦꯅꯊꯤꯈꯤꯂꯤꯃꯤ ꯁꯤꯊꯤꯕꯃꯤꯈꯤꯇꯤ ꯑꯌꯔꯃꯕꯇꯤ ꯑꯣꯏꯊꯪꯃꯤ ꯃꯂꯩꯇꯤ ꯑꯃꯁꯨꯡ ꯑꯅꯕ
ꯑꯇꯤꯃꯈꯍ ꯑꯪꯁꯤꯅ ꯍꯩꯅ ꯑꯃꯁꯨꯡ ꯑꯅꯇꯦꯇꯕ ꯑꯈꯩꯕ ꯌꯕꯒꯤ ꯃꯅꯇ ꯑꯃꯍꯥꯛ ꯑꯃꯨꯁꯤꯡꯁꯤ ꯃꯊꯤꯇꯃꯤꯈꯤ ꯑꯣꯅ꯫ ꯑꯣꯇꯤꯌꯥꯍ,
ꯑꯈꯩꯕ-ꯌꯇꯕ ꯑꯃꯤꯇꯤ ꯑꯅꯨꯈꯤꯈꯤ ꯑꯅꯇꯦꯇꯕ ꯁꯤꯊꯤꯒꯤꯊꯤꯃ ꯑꯃꯤꯍ ꯇꯩꯪ,

Machine Translated by Google

ꯖꯨꯗꯤꯁꯤꯌꯥꯜ ꯀꯃꯃꯤꯇꯤꯒꯤ ꯖꯨꯗꯤꯁꯤꯌꯥꯜ ꯁꯦꯛ ꯁꯦꯟ॥ ꯃꯍꯥꯛꯀꯤ ꯑꯦꯝꯄꯥꯌꯔ ꯃꯅꯨꯡꯗ, ꯃꯍꯥꯛꯀꯤ ꯑꯦꯝꯄꯥꯌꯔꯒꯤ ꯑꯃꯁꯨꯡ ꯃꯍꯥꯛꯀꯤ ꯑꯣꯐꯤꯁꯤꯌꯦꯜꯁꯤꯡ ꯃꯇꯝ ꯄꯨꯝꯅꯃꯛ ꯑꯣꯏꯅꯥ ꯂꯩꯔꯤ॥ ꯑꯗꯨꯒꯨ ꯁꯦꯛ ꯇꯧꯕꯁꯤꯡꯗꯥ ꯑꯍꯦꯜꯂꯕ ꯄꯨꯋꯥꯔꯤ ꯑꯃꯁꯨꯡ ꯄꯥꯝꯕꯩꯁꯤꯡ ꯑꯍꯟꯅꯕꯁꯤꯡꯅꯥ ꯁꯃꯂꯣꯏꯄꯥꯛꯀꯤ ꯃꯔꯝ ꯑꯣꯏꯅꯥ ꯑꯊꯣꯏꯕ ꯁꯦꯡꯂꯕ ꯂꯩꯡꯊꯣꯛ ꯑꯂꯩꯡ ꯑꯊꯣꯏꯕ ꯀꯔꯤꯃꯂꯩꯁꯤꯡꯒꯤ ꯃꯍꯩꯅꯥ ꯔꯤꯡꯀꯃ ꯑꯣꯏꯕ ꯄꯨꯝꯕ ꯄꯥꯝꯃꯤ, ꯃꯂꯤ ꯑꯣꯏꯔꯂꯨ॥ ꯃꯂꯤꯅꯤ ꯑꯊꯣꯏꯕ ꯑꯂꯣꯟ-ꯑꯄꯥꯝ ꯑꯃꯃꯨ ꯀꯅꯥ॥

ꯃꯂꯤ, ꯑꯂꯥꯏꯕꯅꯤ, ꯃꯤꯑꯣꯏ ꯑꯃꯍꯩꯌꯥꯒꯤ ꯑꯊꯨꯡꯄꯥ ꯔꯥꯖꯀꯤꯄꯤꯗ ꯂꯥꯟꯕ ꯑꯃꯁꯨꯡ ꯑꯀꯅꯕ ꯁꯊꯤꯂꯄ ꯊꯦꯡ ꯑꯃꯤ ꯁꯦꯑꯣꯏꯖꯕꯒꯤ ꯑꯣꯠꯂꯣ ꯑꯣꯠꯂꯕ ꯃꯥꯂꯦꯃꯗ ꯇꯧꯔꯗ ꯑꯣꯏꯕ ꯄꯥꯟꯕꯒꯤ ꯃꯇꯦꯡꯅ ꯀꯨ॥ ꯄꯥꯂꯤ ꯑꯣꯏꯅꯔꯒꯤ ꯍꯛꯕ ꯈꯀꯤꯕ ꯃꯂꯗ ꯇꯤꯄꯥꯃꯔꯤꯕ ꯃꯍꯨ ꯊꯦꯡꯅꯒꯤ ꯁꯦꯛ ꯇꯧꯀꯕ ꯁꯊꯦꯡꯄꯥꯂꯗ ꯑꯃꯁꯨꯡ ꯂꯩꯊꯣꯛꯀꯕ ꯁꯤꯑꯣꯏꯊꯦꯡꯂꯗ ꯑꯂꯤ ꯑꯔꯥꯟ ꯑꯔꯥꯟ, ꯁꯗꯤ ꯀꯤꯂꯗ ꯊꯦꯡꯅꯒꯤ ꯃꯖꯨꯗꯅ ꯑꯃꯁꯨꯡ ꯃꯤꯑꯣꯏ ꯀꯤꯂꯗ ꯊꯦꯡꯅꯒꯤ ꯑꯃꯀꯇꯃꯑꯣꯏ ꯂꯃꯒꯤꯃꯇꯊꯦꯔꯀꯤ॥

ꯃꯤꯁꯤꯡꯒꯤ ꯑꯗꯣꯏꯅꯕꯅ ꯅꯕꯅꯅꯒꯤ ꯂꯃꯑꯣꯂꯤꯕꯅ ꯑꯣꯏꯕ ꯃꯑꯣꯗꯅ ꯔꯤꯇꯕꯒꯤ ꯃꯑꯣꯗ ꯑꯂꯤ ꯑꯃꯤꯕ ꯁꯦꯕꯀꯤ ꯃꯔꯗꯥ ꯄꯇꯕ ꯃꯥꯃꯅ, ꯃꯍꯟ ꯊꯦꯡꯅꯒꯤ ꯃꯁꯤ ꯑꯣꯏꯕ ꯁꯤꯑꯣꯏꯗ ꯑꯂꯤꯗ ꯃꯍꯥꯔꯒꯤ ꯃꯑꯣꯗ ꯃꯥꯛ ꯑꯗꯨ, ꯃꯔꯕꯅꯤ ꯖꯨꯗꯤꯁꯤ ꯑꯃꯅ ꯂꯃꯀꯤꯀꯤ॥

ꯃꯥꯏꯀꯦꯜ ꯃꯍꯥꯛꯀꯤ ꯁꯦꯛ ꯄꯥꯗꯕꯅ ꯂꯤꯇꯤꯑꯣꯏꯅꯤꯕ ꯃꯥꯃꯒꯤ ꯖꯨꯗꯤꯁꯤ ꯍꯗꯀꯤꯅꯤ ꯃꯍꯥꯛꯀꯤ ꯊꯝꯄꯥꯏꯔꯕꯅꯤ, ꯍꯨꯃꯒꯤ ꯖꯨꯔꯤ ꯍꯨꯅꯤꯗꯃꯀꯤ ꯃꯍꯥꯛꯀꯤ ꯖꯨꯗꯤꯁꯍꯕꯒꯤ ꯃꯇꯨꯡ ꯍꯟꯗꯤ, ꯑꯍꯥꯔꯅ ꯅꯇꯤꯕ ꯃꯂꯤꯗ ꯁꯦꯃꯀꯕ ꯑꯊꯣꯏꯕ ꯁꯤꯑꯣꯏꯊꯦꯡꯂꯗꯒꯤ ꯃꯊꯥꯗ ꯁꯦꯑꯣꯕ ꯑꯄꯊꯔꯤ ꯑꯀꯤꯕ ꯁꯦꯊꯦꯡꯂꯄ ꯊꯦꯡꯅ ꯑꯃꯤ ꯁꯦꯊꯊꯦꯑꯣꯇꯦꯃ ꯑꯣꯏꯕ ꯄꯃꯀꯤ; ꯑꯃꯁꯨꯡ ꯃꯂꯤ ꯑꯣꯏꯕꯅ ꯃꯍꯥꯛꯀꯤ ꯃꯍꯥꯛ ꯑꯗꯨꯃꯥꯏꯀꯦꯜꯅ ꯀꯂꯊꯣꯏ ꯃꯨ ꯑꯂꯤ ꯍꯥꯏꯗꯨ ꯃꯔꯥꯃꯊꯣꯛ ꯊꯅꯍꯃꯍꯗꯀꯗꯤ॥ ꯑꯍꯥꯔ ꯍꯂꯤꯛꯀꯤ ꯍꯨꯃꯗ ꯃꯖꯨꯗꯨ ꯍꯨꯅꯤꯛ ꯑꯃꯍꯗꯤ ꯀꯇꯂꯤ॥

ꯑꯇꯤꯍꯥꯏꯕ ꯊꯦꯡꯅꯒꯤ ꯃꯨꯡꯗꯅ ꯑꯍꯥꯛꯀꯤ ꯁꯦꯗꯛ ꯑꯂꯤ ꯀꯊꯃꯍꯤ ꯃꯗꯨꯅꯤ ꯁꯤꯗ, ꯔꯥꯀꯂ, ꯑꯤꯖꯨ, ꯑꯃꯕꯇꯀꯤꯑꯣ ꯑꯃꯁꯨꯡ ꯃꯇꯤꯡꯀꯦꯕ ꯁꯤꯑꯣꯏꯊꯦꯡꯂꯗ, ꯃꯍꯥꯔꯒꯤ ꯑꯃꯤꯕ ꯂꯤꯇꯤꯑꯣꯏꯕꯂꯤ ꯗꯨꯅ ꯑꯍꯤꯗꯁꯇꯂꯗꯀꯤ ꯑꯍꯥꯔꯊꯦꯔ ꯁꯦꯅꯕ ꯑꯍꯥꯔ ꯀꯇꯤꯕ ꯑꯂꯤ ꯑꯃꯤꯑꯣꯏ ꯑꯃꯤꯑꯣꯏꯗꯕ ꯃꯂꯤꯗꯅ ꯁꯦꯗꯂꯤꯑꯣꯗꯨꯗ ꯑꯂꯤꯡꯀꯕ ꯃꯍꯇꯀꯤ ꯃꯁꯤ ꯑꯍꯥꯕ ꯂꯇꯅꯂꯤꯗ ꯂꯃꯀꯕ ꯁꯦꯍ॥ ꯍꯕꯍꯅꯀꯤ ꯊꯇꯕ ꯁꯦꯕ ꯃꯇ-ꯃꯂꯤꯗꯀꯤ ꯑꯃꯤꯗꯤꯑꯇ ꯗꯑꯕ॥

ꯑꯍꯥꯔꯒꯤ ꯀꯨꯔꯨ, ꯇꯥꯏꯑꯤꯟ, ꯁꯤꯗ, ꯂꯊꯀꯥꯃ, ꯑꯂꯤꯗꯁꯤꯗꯕ ꯍꯂꯤꯗ ꯁꯦꯃꯗ ꯊꯃꯍ॥
ꯖꯨꯗꯤꯁꯤ ꯑꯃꯤ ꯀꯃꯃꯤꯇꯤ ꯑꯗꯤꯀꯤ ꯃꯖꯨꯗꯅ ꯃꯍꯥꯔ ꯔꯥꯃꯔꯥꯏ ꯄꯇꯃꯔꯥꯏ ꯃꯥꯃꯅ ꯑꯍꯥꯔꯒꯤ ꯃꯍꯥꯔꯕꯨ ꯑꯂꯗꯕ ꯍꯂꯤꯗꯒꯤ
ꯂꯗꯅꯃꯍ॥ ꯑꯗꯨꯅꯀꯤ ꯑꯍꯥꯔꯒꯤ ꯍꯂꯤꯗ ꯑꯂꯤ ꯇꯊꯃꯍ, ꯔꯥꯃꯂꯗ ꯑꯗꯨ ꯊꯗꯒꯤ ꯑꯃꯒꯤ ꯄꯨꯔꯥꯂꯤꯑꯣꯗꯨꯒꯤ ꯊꯃꯇꯤꯅꯨ ꯑꯃꯁꯨꯡ ꯃꯨ ꯄꯨꯔꯥꯂꯤꯅꯇꯕ ꯃꯗꯃ ꯑꯃꯅ ꯊꯃꯃꯤ॥ ꯃꯑꯣꯅꯤꯂꯑꯣ ꯑꯂꯤꯅ ꯃꯍꯥꯔ ꯑꯂꯤ ꯖꯨꯗꯤꯁꯤ ꯀꯨꯃꯗꯤ ꯀꯃꯃꯤꯇꯤ ꯃꯇꯤꯗꯤꯀꯤ ꯑꯍꯥꯔꯒꯤ ꯁꯦꯕ ꯁꯦꯍ॥
ꯃꯍꯥꯔ ꯑꯂꯤ ꯃꯤꯂꯃ, ꯁꯦꯇꯗꯃ, ꯍꯇꯨꯇ ꯑꯃꯁꯨꯡ ꯑꯔꯥ ꯁꯦꯗꯕ ꯔꯥꯃꯇꯃ ꯃꯍꯥꯛ ꯇꯥꯔꯗꯒꯤ ꯇꯥꯕ ꯁꯦꯍ ꯀꯃꯃꯤꯇꯤ ꯃꯍꯥꯔ ꯑꯂꯤ ꯑꯃꯤꯑꯣꯏ-
ꯑꯃꯤꯑꯣꯏꯗꯕ ꯂꯇꯅꯂꯤꯗꯀꯤ ꯇꯥꯔꯗꯒꯤ ꯁꯦꯊꯄꯗꯕ ꯁꯦꯍ॥

ꯑꯍꯥꯔꯒꯤ ꯂꯇꯅ ꯂꯃꯀꯕ ꯔꯥꯃꯗꯕ ꯃꯍꯥꯛ ꯃꯑꯣꯗ, ꯑꯍꯥꯔꯒꯤ ꯀꯨꯔꯨ, ꯇꯥꯏꯑꯤꯟ ꯑꯂꯤꯗꯁꯤꯗꯕ ꯃꯤꯗꯂꯤꯗ-ꯃꯂꯤꯑꯣ ꯑꯃꯀꯤ
ꯍꯨꯃꯇꯤꯗꯅ ꯔꯥꯂ ꯑꯍꯥ, ꯑꯃꯁꯨꯡ ꯑꯤꯖꯨ ꯑꯃꯁꯨꯡ ꯃꯇꯤꯑꯂꯤꯑꯣ ꯑꯂꯤ ꯗꯤꯒꯤ ꯄꯨꯔꯥꯂꯤꯅꯇꯤ॥

Machine Translated by Google

[illegible]

[illegible]

[illegible]

[illegible]

[illegible]

ꯑꯃꯃꯥꯇꯕ ꯁꯤꯡꯊꯥꯃꯂꯤꯕ, ꯄꯨꯔꯕꯗꯤ ꯌꯥꯝ, ꯁꯦꯇꯇꯧ, ꯈꯨꯌ ꯒꯥꯇꯤꯗꯥꯕꯇꯂꯤꯕ ꯑꯂꯤ ꯁꯄꯤꯌꯤ <u>ꯈꯟ</u>ꯗꯨ ꯌꯨꯝꯇꯍꯥꯗꯣ ꯏꯟ ꯑꯃꯁꯨꯡ ꯍꯟꯅꯔꯌꯤ ꯍꯍꯇꯗꯦ ꯅꯈꯩ ꯅꯥꯌꯇꯕ ꯅꯥꯗꯍꯥ ꯇꯩ꯫ ꯍꯂꯤꯗꯦ ꯇꯌꯗꯦ, ꯑꯇꯩꯕ ꯍꯄꯤ-ꯍꯈꯥꯃꯂꯤꯕ ꯑꯂꯤ ꯃꯦꯇꯥꯍꯌꯤ ꯍꯗꯍꯗꯦ ꯇꯩꯕ ꯍꯗꯍꯗꯦ ꯃꯦꯁꯇꯕ ꯇꯩꯕ ꯁꯦꯅ; ꯑꯂꯨꯍꯦ, ꯍꯇꯕꯈꯤ ꯁꯦꯍꯦ ꯇꯩꯕ ꯍꯗꯍꯗꯦ ꯑꯩꯅꯥꯔꯦ ꯑꯁꯦꯍꯕꯦ ꯍꯇꯕꯈꯤꯗꯦ ꯁꯦꯇꯕ ꯁꯦꯅ, ꯑꯃꯁꯨꯡ ꯍꯈꯍ ꯑꯂꯤꯦ ꯑꯃꯨꯈ ꯑꯃꯁꯨꯡ ꯑꯗꯩ ꯍꯦ-ꯍꯂꯤꯃꯂꯨ ꯁꯦꯕ ꯁꯦꯅ꯫

ꯇꯥꯃꯨ ꯍꯗꯍꯗꯦ ꯍꯄꯂꯦ ꯂꯨꯃꯕ ꯍꯦ-ꯍꯂꯤꯃ ꯍꯅꯆ ꯃꯁꯦ ꯑꯂꯤ ꯅꯂꯤꯃ ꯗꯨꯃꯂꯤꯦꯕ ꯁꯦꯅ, ꯑꯃꯩꯕ ꯃꯍꯥꯌ ꯑꯥꯅꯦ ꯑꯥꯇꯊꯥꯃꯥ ꯁꯦꯅ ꯑꯃꯁꯨꯡ ꯁꯦꯍꯦ ꯂꯨꯃꯥꯅꯦ ꯊꯃꯥꯦ ꯁꯦꯅ꯫ ꯃꯍꯥꯌ ꯑꯂꯤꯗꯦ ꯑꯩꯅꯥꯔꯦ ꯇꯌ, ꯃꯂꯨꯗꯁ, ꯊꯁ ꯊꯥꯃꯥ ꯌꯥꯝ, ꯅꯗꯍꯤ ꯇꯌꯌꯈꯤ ꯒꯥꯇꯤꯦ ꯃꯁꯗꯈ ꯑꯂꯤꯇꯁꯤꯕ ꯄꯃꯁꯤꯦꯕ ꯁꯦꯅ, ꯑꯃꯩꯕ ꯃꯍꯥꯌ ꯑꯂꯤ <u>ꯅꯕ</u>ꯅꯗꯤ ꯂꯥꯆ ꯁꯦꯍꯦ ꯁꯩꯗꯕ ꯑꯃꯁꯨꯡ ꯍꯗꯍ ꯑꯗꯨꯍꯥꯗꯦ ꯇꯥꯃꯨ ꯍꯗꯍꯗꯦ <u>ꯅꯕ</u>ꯅꯗꯤ ꯂꯨꯃꯥꯅꯕ ꯁꯤꯡꯊꯥꯇꯤ꯫

ꯁꯦꯇꯇꯧ, ꯑꯥꯇꯍꯊꯗ, ꯃꯤ<u>ꯂꯗ</u>ꯁꯤꯑꯥ ꯑꯃꯁꯨꯡ ꯄꯥꯇꯆ ꯇꯌ ꯑꯂꯤ ꯍꯅꯥꯔꯌꯤ ꯍꯄꯂꯤ ꯑꯥꯅꯕ ꯏꯤꯒꯍꯗꯦ, ꯑꯗꯩ ꯂꯨꯃꯕ ꯍꯦ-ꯍꯂꯤꯃꯤ ꯇꯥꯔꯇꯦ ꯁꯦꯕꯗ ꯇꯌꯗꯦ, ꯑꯩꯅꯥꯔꯦ ꯍꯅꯥꯔꯨ ꯗꯃꯅꯁꯨꯦ ꯗꯥꯊ-ꯗꯥꯊꯦꯕ ꯑꯗꯩ ꯍꯑꯥꯃꯂꯤꯃꯗꯦ ꯂꯤꯇꯤꯊꯇꯕ ꯁꯦꯅ, ꯇꯌꯌꯈꯤ ꯑꯃꯩꯕ ꯊꯄꯤ-ꯁꯦꯄꯤꯌꯤ ꯄꯁꯃꯥꯌ ꯇꯌꯌꯈꯤ ꯗꯥꯊ-ꯗꯥꯊꯦꯕ ꯃꯍꯃꯥꯌꯂꯤꯃꯤ ꯇꯥꯔꯇꯦ ꯁꯦꯊꯂꯤꯊꯇꯕꯂꯨ ꯁꯦꯅ꯫ ꯑꯃꯩꯕ ꯁꯦꯕ ꯍꯤꯑꯥꯅ ꯑꯍꯌꯤ <u>ꯅꯕ</u>ꯅꯗꯤ ꯂꯨꯃꯥꯅꯕ ꯃꯊꯏꯥꯃꯂꯇꯗꯤ "ꯄꯇꯒꯦ" ꯇꯌꯌꯈꯤ ꯁꯦꯇꯇꯧ, ꯑꯥꯇꯍꯊꯗ ꯇꯌꯌꯈꯤ ꯃꯤ<u>ꯂꯗ</u>ꯃꯤ ꯍꯁꯤꯊꯇꯥ ꯑꯂꯤꯇꯤ꯫ ꯄꯔꯈꯤꯕꯂꯤꯃ ꯑꯂꯤ ꯃꯨꯃꯂꯤꯆꯇꯤ, ꯅꯁꯤꯊ-ꯅꯦꯑꯥ, ꯒꯥꯇꯤꯦ ꯇꯌꯌꯈꯤ ꯂꯥ<u>ꯏꯈ</u>ꯇꯤ ꯇꯥꯔꯇꯦ ꯍꯁꯤꯊꯇꯥ ꯃꯤꯇꯤ ꯑꯃꯁꯨꯡ ꯑꯃꯤꯃꯥ <u>ꯂꯥ</u>ꯕꯈꯂꯤꯃꯗꯦ ꯃꯃꯂꯤꯆꯇꯤ꯫ ꯍꯂꯤꯌꯤ ꯄꯇꯒꯦ ꯑꯂꯤ ꯗꯥꯊ ꯗꯥꯊꯦꯕ ꯑꯂꯩꯕ ꯊꯄꯤꯂꯤꯃꯤ ꯇꯥꯔꯇꯦ <u>ꯅꯕ</u>ꯅꯗꯤ ꯁꯦꯍꯦ ꯂꯨꯃꯥꯅꯦ ꯁꯈꯤ꯫ ꯍꯂꯤ ꯇꯥꯗꯔꯈꯤ ꯃꯦꯍꯕꯤ ꯑꯍꯗ ꯊꯍꯨꯦ ꯍꯅꯆ ꯑꯍꯌꯤ ꯂꯥꯊꯗꯇꯗꯨꯗ ꯑꯥꯅꯦ ꯁꯦꯕ ꯁꯦꯅ꯫ ꯑꯇꯩꯕ ꯇꯥꯍꯊ ꯇꯨꯂꯃ ꯁꯦꯊꯂꯤꯊꯇꯈꯕ ꯅꯂꯤꯃꯦ ꯑꯥꯂꯤꯃꯗꯦ ꯃꯤꯕ ꯁꯦꯕ <u>ꯅꯕ</u>ꯅꯗꯤ ꯏꯕ ꯊꯥꯇꯕ ꯅꯂꯤꯃꯇꯤ꯫

ꯇꯥꯅꯂꯤꯆꯇꯃꯃꯗ, ꯃꯈꯤꯕ ꯍꯤꯑꯥꯅ ꯑꯨꯗ ꯑꯍꯨꯥ ꯄꯊꯦ ꯁꯦꯍꯦ...
ꯍꯗꯍ ꯌꯨꯍꯇꯍꯥꯗꯣ ꯁꯅꯇꯗ ꯊꯍꯌꯗꯕ ꯍꯈꯨꯑꯥꯅꯕ ꯏꯤꯒꯍ꯫ ꯑꯃꯩꯕ ꯁꯤꯡꯊꯥꯃꯂꯤꯃꯌꯤ ꯑꯄꯇꯕ ꯍꯗꯍꯗ ꯑꯃꯩꯕ ꯁꯤꯡꯊꯥꯃꯂꯤꯃꯦ ꯗꯥꯊ-ꯗꯥꯊꯦꯕ ꯍꯅꯇꯌꯤ ꯑꯂꯥꯑ-ꯑꯃꯇꯂꯤꯃ ꯊꯥꯃꯇꯈꯃꯃ ꯁꯦꯅ, ꯍꯨꯦ ꯑꯃꯩꯕ ꯁꯤꯡꯊꯥꯃꯂꯤꯃꯦ ꯍꯅꯥꯔꯗ ꯑꯍꯤꯃ-ꯑꯗꯩ ꯊꯥꯃꯄꯆꯇꯤ ꯑꯃꯁꯨꯡ ꯍꯅꯥꯔꯨ ꯂꯥꯃꯄꯆꯇꯤ ꯇꯌꯌꯈꯤ ꯍꯅꯥꯔꯨ ꯂꯥꯃꯄꯆꯇꯤ ꯄꯔꯕꯌꯤ ꯁꯦꯅꯆꯇꯥꯊ ꯑꯍꯤ ꯊꯍꯕ ꯁꯦꯅ꯫ ꯍꯂꯤ ꯇꯤꯃꯂꯤꯃꯌꯗꯕꯇꯤ ꯍꯨꯗꯤ ꯗꯅꯑꯥꯗꯥꯌꯂꯗ ꯄꯇꯤꯑ ꯇꯈꯤꯕ ꯑꯈꯦꯇꯕ ꯑꯃꯁꯨꯡ ꯅꯨꯥꯃꯊꯦꯤꯃꯥꯅ ꯑꯥꯅꯕ ꯁꯦꯅꯆꯇꯥꯊ ꯃꯍꯇꯍꯥ ꯑꯂꯤ ꯑꯂꯤꯨꯍꯕ ꯍꯔꯥꯑ ꯂꯥꯕ ꯑꯃꯁꯨꯡ ꯑꯈꯦꯇꯕ ꯁꯦꯅꯆꯇꯥꯇꯂꯤꯃꯗꯤ ꯄꯈꯃꯃꯤ꯫ ꯍꯈꯍ ꯑꯨꯦ ꯍꯃꯊꯏꯥꯌꯤ ꯇꯦꯅꯑꯥꯃꯂꯤꯃ ꯑꯂꯤꯦ ꯃꯗꯩꯃꯗ ꯊꯕꯑ ꯑꯨ ꯗꯥꯅꯅ ꯑꯍ ꯇꯥꯅꯂꯤꯊꯨꯦ ꯊꯍꯕꯌꯤ ꯑꯥꯑꯂꯥꯨꯇ ꯑꯥꯅꯈꯥꯅꯗꯇꯤ꯫ ꯑꯈꯥꯅꯕ ꯏꯆ ꯑꯨ ꯃꯅꯕ ꯍꯊꯩ ꯗꯅ, ꯍꯨ ꯇꯥꯑꯃꯗꯩꯈꯤꯕ ꯂꯍꯤꯌ ꯅꯈꯤ ꯇꯌꯌꯈꯤ ꯊ ꯅꯈꯦ ꯁꯦꯇꯍꯕ ꯁꯦꯅ꯫ ꯑꯨꯨ ꯃꯈꯤꯂꯍꯕ ꯍꯗꯍꯗ ꯁꯦꯑ ꯊꯥꯇꯕ ꯁꯤꯡꯊꯥꯃꯂꯤꯃ ꯑꯂꯤ ꯑꯃꯩꯕ <u>ꯇꯨ</u>ꯌꯈꯤꯍꯥꯊꯗꯂꯤꯃꯤ ꯇꯥꯔꯇꯦ ꯁꯦꯊꯂꯤꯊꯇꯈꯕꯗꯤ, ꯍꯨꯌꯤ ꯏꯇꯂꯤꯃ ꯑꯨ ꯁꯦꯍꯦ ꯊꯥꯑꯊꯕ ꯁꯦꯅ ꯑꯃꯁꯨꯡ ꯅꯏꯥꯑꯗꯒ ꯑꯥꯅꯗꯕ ꯇꯌꯌꯈꯤ ꯍꯃꯨꯃꯏꯦ ꯊꯕ ꯏꯗꯕ ꯁꯦꯅ꯫

Machine Translated by Google

ꯃꯍꯥꯛꯀꯤ ꯑꯣꯏꯕ-ꯑꯁꯥꯡꯕꯅꯤꯡꯗ ꯑꯣꯏ ꯇꯥꯔꯀꯄꯒꯤ ꯃꯤꯑꯣꯏꯕꯅꯤꯡꯗ ꯂꯩꯔꯦ ꯑꯃꯁꯨꯡ ꯅꯃꯤꯠꯄꯤ ꯂꯩꯔꯦ, ꯑꯃꯁꯨꯡ ꯃꯍꯥꯛꯀꯤ ꯁꯔꯨꯛ ꯃꯃꯤꯡ ꯂꯩꯕ ꯑꯃꯒꯤ ꯃꯍꯥꯛ ꯃꯤꯍꯨꯠ ꯃꯍꯥꯛ ꯑꯃꯁꯨꯡ ꯃꯈꯣꯌ ꯇꯔꯦ ꯁꯥꯡꯂꯕꯥ ꯇꯝꯄꯥꯛꯇꯥ ꯍꯥꯌꯔꯤ꯫

ꯄꯔꯤꯕ ꯑꯌꯥꯕꯅꯤꯡ ꯑꯗꯨꯒꯤ ꯃꯇꯝꯗ ꯍꯩꯕꯍꯥꯛꯀꯤ ꯇꯥꯡꯕ ꯑꯣꯏ, ꯌꯥꯝꯅꯥ ꯍꯥꯕ, ꯌꯥꯏꯐꯅ ꯌꯥꯕ ꯑꯣꯏꯔꯦ꯫
ꯌꯦꯡ ꯊꯣꯡꯕ ꯌꯤꯅꯗꯦ꯫ ꯑꯗꯨꯃ ꯑꯍꯥꯡꯔꯃꯅ, ꯃꯌꯝ ꯁꯥꯡꯂꯕꯥ ꯌꯥꯍꯦꯟꯅꯥ ꯊꯃꯖꯤꯟꯕꯥ ꯃꯗꯨꯕ ꯑꯣꯏꯖꯔꯕ
ꯅꯤꯡꯃꯣꯏ ꯑꯣꯏꯕ ꯅꯤꯡꯅꯤ "ꯇꯃꯄꯥꯛ ꯍꯥꯄꯃꯕ" ꯑꯣꯏꯀꯤ ꯍꯃꯁꯥꯡꯅꯣꯏ ꯑꯣꯏ ꯂꯩꯃꯥꯟ ꯂꯥꯝꯗꯃꯁꯤꯡ ꯄꯥꯟꯅꯥ ꯅꯕ
ꯂꯩꯇꯣꯏꯗꯦ ꯂꯩꯔꯦ, ꯂꯩꯃꯄꯟꯇꯕ, ꯃꯤꯇꯦꯕ ꯇꯧꯕ ꯑꯃꯁꯨꯡ ꯑꯩꯈꯣꯏꯕ ꯑꯍꯥꯕ ꯂꯩꯇꯣꯏꯗꯦ ꯑꯃꯁꯨꯡ ꯄꯥꯟꯌꯥꯕ
ꯁꯊꯃꯁꯥ ꯁꯥꯍꯥꯟꯇꯣꯏꯗꯦ ꯊꯧꯔꯦ; ꯑꯌꯥꯕꯁꯥ ꯌꯥꯄꯦꯊꯕ ꯑꯃꯕ ꯄꯔꯤꯕꯕ, ꯇꯤꯕ ꯑꯗꯨ ꯃꯗꯨꯄꯦ ꯌꯥꯝꯄꯥꯕ ꯌꯥꯕ
ꯇꯥꯔꯦ ꯑꯗꯦ꯫ ꯃꯔꯝ ꯑꯗꯦ, ꯌꯥꯝꯗꯦ ꯄꯔꯤꯕꯕ "ꯇꯃꯄꯥꯛ ꯍꯥꯄꯃꯕ" ꯑꯗꯨ ꯊꯥꯗꯇꯗꯦ ꯑꯃꯁꯨꯡ ꯇꯦꯊꯥꯗꯇꯗꯦ
ꯑꯍꯥꯔꯦ ꯁꯍꯥꯟꯇꯣꯏ ꯑꯗꯨ ꯇꯊꯃꯁꯥ ꯁꯃꯀꯗꯦ, ꯃꯃꯅ ꯇꯧꯕ ꯂꯩꯇꯣꯏ ꯇꯕꯀꯤ ꯇꯦꯊꯃꯁꯥ ꯁꯃꯀꯗꯦ, ꯑꯥꯗꯌꯤꯕ
ꯂꯩꯇꯣꯏꯗꯀꯤ ꯃꯊ ꯌꯥꯕ ꯃꯃꯁꯇꯤꯃꯥꯗꯌ ꯑꯗꯨ ꯂꯥꯃꯀꯁꯥ ꯁꯃꯀꯗꯦ ꯑꯃꯁꯨꯡ ꯊꯦꯟ ꯁꯃꯇꯃꯗꯃꯅꯃꯗ ꯑꯃꯗ
ꯄꯗꯦ ꯁꯃꯊꯥꯃꯁꯥ ꯁꯃꯀꯗꯦ꯫ ꯄꯃꯂꯥꯟ ꯅꯕ꯫ ꯁꯗꯨ ꯍꯕꯗꯀꯤ ꯑꯗꯨꯃꯕ "ꯇꯃꯄꯥꯛ ꯍꯥꯄꯃꯕ" ꯑꯗꯨ ꯊꯥꯗꯇꯕ ꯑꯣꯏ
ꯑꯍꯥꯔꯀꯤ ꯇꯥꯔꯦꯀꯤ ꯇꯦꯊꯥꯗꯇꯕꯕ ꯃꯍꯁꯃꯁ ꯑꯃꯗꯦ꯫

*** ꯷.

ꯁꯔꯨꯛ ꯑꯗꯦ꯫

ꯃꯤꯑꯍꯕꯀꯤ ꯑꯍꯤꯀꯗꯤꯇꯃꯀꯤ ꯃꯗꯂꯌꯤꯗꯂꯗ꯫

ꯇꯍꯤꯗ ꯑꯣꯏꯕ ꯑꯍꯦ ꯍꯗꯗꯤꯕ ꯄꯤꯃꯂꯃꯅ ꯑꯣꯏ ꯑꯍꯗꯦꯕ ꯂꯃꯂꯌꯂꯅ ꯂꯩꯔꯦ꯫ ꯃꯍꯥꯛꯀꯤ
ꯑꯣꯏ ꯃꯤꯑꯍꯕ ꯇꯌꯤ ꯑꯁꯥꯗꯕꯕ ꯂꯃꯄꯥꯟꯇꯕ ꯌꯥꯄꯣꯏꯗꯦ꯫ ꯃꯍꯥꯔꯦ ꯄꯃꯌꯗ ꯇꯕ ꯑꯃꯁꯨꯡ ꯄꯤꯗꯇꯕ ꯁꯃꯇꯃꯗꯌ
ꯂꯃꯄꯥꯟꯇꯦ; ꯃꯍꯥꯔꯦ ꯃꯔ ꯁꯕꯕ ꯑꯃꯁꯨꯡ ꯌꯕ ꯃꯤꯑꯍ ꯁꯃꯇꯃꯗꯃꯤ ꯃꯌꯗꯕ ꯌꯥꯏꯐꯅ ꯌꯤꯗꯤ꯫ ꯃꯗꯨꯃ ꯑꯣꯏꯗꯦ ꯑꯍꯦ ꯃꯌꯃ
ꯁꯃꯇꯃꯗꯌ ꯌꯗꯤꯕꯃꯍ ꯍꯌꯃ ꯌꯃꯕ ꯇꯅ ꯑꯃꯕ ꯍꯗꯕ ꯄꯔꯦꯇꯦ, ꯑꯍꯀꯤ ꯌꯗꯤꯁꯃꯅ ꯑꯣꯏ ꯇꯗꯤꯅ ꯕꯌꯗ ꯑꯃꯁꯨꯡ
ꯑꯗꯨꯃꯗꯌꯃꯅꯕ ꯁꯃꯗꯃ ꯑꯍꯕꯗꯦ, ꯑꯍꯀꯤ ꯍꯕ ꯑꯣꯏ ꯑꯍꯀꯤ ꯁꯗꯤꯕꯅꯀꯤ ꯑꯌꯃꯕꯗꯦ ꯍꯥꯕ ꯁꯃꯕ ꯑꯣꯏꯀꯃꯕ
ꯂꯍꯗꯌꯤꯗꯃ ꯑꯍꯕ ꯑꯃꯁꯥꯁꯥ ꯃꯗꯇꯅꯤ ꯑꯃꯁꯨꯡ ꯄꯃꯌꯗ ꯃꯗꯦ ꯇꯌꯕ ꯌꯗꯃꯤꯗꯇꯤꯀ ꯇꯔꯗꯦ ꯃꯀꯍꯕꯗꯦ꯫ ꯑꯍꯀꯤ
-ꯑꯗꯨꯃꯗꯌꯃꯅꯕ, ꯑꯍꯦ ꯇꯕꯗꯌꯗꯤꯕ ꯃꯁꯗ ꯃꯕꯕ ꯁꯃꯕꯅꯗꯦ ꯃꯍꯤꯕ ꯃꯔꯗ ꯂꯗꯕ ꯑꯃꯁꯨꯡ ꯑꯗꯦꯕ ꯕꯌ
ꯃꯔ ꯑꯃꯕ ꯇꯌꯌꯗꯀ ꯃꯅꯕꯀꯤ ꯄꯗꯦ ꯃꯌꯕ, ꯑꯣꯏꯁꯃꯕ ꯕꯌꯕ ꯑꯗꯨꯃ ꯑꯍꯕ ꯑꯗꯦꯕ ꯌꯥꯏꯐꯅꯇꯗ
ꯑꯃꯌꯕ ꯊꯇꯕ ꯊꯃꯕ꯫ ꯑꯍꯦ ꯁꯤꯗꯤꯕ ꯁꯗꯃꯇꯅ ꯑꯣꯏ ꯃꯄꯂꯀꯤ ꯑꯍꯕ ꯌꯕꯕ ꯇꯤꯔꯃꯅ ꯑꯃꯁꯨꯡ ꯕꯗꯅꯦ ꯃꯇꯤꯕ
ꯑꯣꯏꯁꯃꯕ ꯇꯗꯗꯦ ꯃꯗꯂꯌꯂꯗꯅꯗꯦ꯫

Machine Translated by Google

Machine Translated by Google

[illegible]

[illegible]

[illegible]

[illegible]

[illegible]

Machine Translated by Google

ꯃꯇꯥꯡꯗꯥ ꯂꯩꯕ ꯄꯨꯋꯆꯦꯔꯂꯤꯉ; ꯃꯗꯨꯒꯤ ꯃꯄꯨꯋꯥꯅ ꯃꯍꯥꯛꯀ ꯄꯨꯗꯤꯡꯃꯛ ꯃꯂꯩꯃꯛ, ꯃꯍꯥꯛꯀꯤ ꯂꯧꯁꯤꯡꯐꯝꯁꯤ ꯇꯨꯡꯏꯟꯃꯛꯀꯤ ꯄꯨꯋꯥꯔꯤꯗꯥ, ꯌꯦꯡꯂꯕꯗꯥ ꯐꯃꯇꯥꯡꯂꯥꯝ ꯑꯍꯥꯟꯕ ꯏꯥꯀꯥꯒꯤ ꯑꯃꯗꯥ ꯑꯣꯏꯕꯥꯐꯝꯅꯤ॥

ꯑꯍꯥꯟꯕꯗꯥ, ꯐꯤꯗꯦꯜ ꯀꯥꯁ꯭ꯠꯔꯣꯅ ꯀꯥꯡꯂꯨꯄꯅꯥ ꯑꯃꯁꯨꯡ ꯆꯦ ꯒꯨꯏꯚꯥꯔꯥ ꯑꯃꯁꯨꯡ ꯃꯈꯣꯌꯒꯤ ꯃꯔꯨꯞꯁꯤꯡ ꯑꯃꯗꯥ ꯃꯤꯌꯥꯝꯒꯤ ꯄꯨꯋꯆꯦꯔꯂꯤꯉ ꯇꯤꯡꯕꯗꯥ ꯃꯍꯥꯛꯅꯗꯥ ꯅꯝꯒꯤ ꯌꯥꯝꯅꯥ ꯊꯃꯗꯨꯅꯥ ꯂꯩꯔꯤꯕ ꯀꯥꯟꯅꯕ ꯆꯥꯡ ꯑꯃꯕꯨ ꯃꯤꯄꯥꯏ ꯌꯥꯝꯅꯥ ꯐꯥꯑꯣꯕ ꯑꯂꯥꯅ-ꯑꯁꯤꯃ ꯇꯥꯑꯣꯕ ꯑꯃꯁꯨꯡ ꯇꯥꯅꯕꯂꯤꯉ ꯊꯣꯛꯂꯛꯅ; ꯀꯨꯕꯥꯗꯥ ꯂꯩꯔꯤꯕꯒꯤ ꯀꯥꯡꯂꯨꯄꯗꯥ ꯅꯗꯌꯥꯝꯀꯥꯡꯕꯨꯗꯦꯝ ꯏꯗꯨꯅꯥꯌꯒꯤ ꯃꯊꯧ ꯌꯥꯕ ꯃꯤ ꯃꯌꯥꯝꯒꯤ ꯑꯣꯏꯕꯥ ꯆꯥꯅ (ꯃꯗꯨꯒꯤ ꯃꯤ ꯃꯌꯥꯝꯒꯤ ꯑꯃꯁꯨꯡ ꯁꯥꯐꯥꯡ ꯁꯤꯡꯆꯥꯏꯕꯥ ꯌꯥꯝꯅ ꯑꯃꯋꯥ ꯆꯥꯟꯕ) ꯑꯃꯁꯨꯡ ꯃꯍꯥꯛꯀꯤ ꯄꯥꯝꯕꯗꯥ ꯑꯗꯣꯃꯒꯤ ꯄꯥꯎꯖꯦꯜ ꯄꯤꯈꯤꯕꯅꯤ; ꯃꯂꯦꯝꯒꯤ ꯀꯥꯡꯂꯨꯄꯗꯥ ꯑꯍꯥꯟꯕ ꯐꯗꯥꯡꯃꯥꯌꯥꯝꯅꯥ ꯇꯥꯔꯝ ꯆꯥ, ꯃꯗꯨꯒꯤ ꯃꯍꯥꯛꯀꯤ ꯄꯥꯝꯕꯗꯥ ꯅꯥꯏꯗꯕ ꯌꯥꯝꯅ ꯑꯃꯁꯨꯡ ꯑꯐꯕ ꯃꯇꯧꯗꯒꯤ ꯊꯕꯛ ꯇꯧꯔꯝꯕ ꯈꯨꯗꯣꯡꯆꯥꯕꯥ; ꯑꯗꯨꯕꯨ, ꯆꯥꯡ ꯀꯥꯡꯂꯨꯄ ꯑꯃꯁꯨꯡ ꯏꯄꯥꯒꯤ ꯃꯆꯥ ꯐꯔꯦ ꯇꯥꯔꯝ ꯇꯥ, ꯃꯗꯨꯒꯤ ꯄꯨꯋꯥꯔꯤꯗꯥ ꯕꯨ꯭ꯃꯥꯏꯒꯤ ꯐꯩꯗꯥꯡꯂꯤꯉ ꯑꯃꯁꯨꯡ ꯄꯥꯝꯕꯗꯥ ꯇꯨꯃꯕꯗꯥ ꯌꯥꯝꯗꯥꯡꯂꯃꯤꯋ ꯌꯥꯅ॥ ꯑꯗꯨꯅꯥ ꯃꯤꯑꯣꯏꯕꯒꯤ ꯄꯥꯝꯕꯗꯥ ꯀꯥꯃꯒꯋꯆꯤꯕ ꯀꯥꯟ ꯄꯨꯗꯤꯡꯃꯛ ꯑꯃꯁꯨꯡ ꯃꯍꯥꯛꯀꯤ ꯅꯨꯃꯤꯠꯂꯤꯉꯗꯒꯤ ꯃꯍꯥꯛꯀꯤ ꯊꯕꯛ ꯊꯧꯗꯣꯛꯂꯤꯉꯗꯥ ꯍꯥꯌꯕꯗꯥ ꯑꯐꯕꯥꯕꯗꯥ ꯂꯧꯁꯤꯡꯐꯝꯁꯤ ꯑꯃꯒꯤ ꯑꯗꯨꯕ ꯏꯥꯀꯥꯒꯤ ꯑꯃꯗꯤ, ꯃꯂꯤꯗꯥ ꯆꯐꯥꯉ, ꯅꯥꯉ, ꯂꯧꯕ, ꯃꯂꯥꯟ ꯑꯃꯁꯨꯡ ꯀꯨꯕꯥꯗꯥ ꯂꯩꯔꯤꯕꯒꯤ ꯀꯥꯡꯂꯨꯄꯗꯥꯒꯤ ꯄꯥꯝꯕꯒꯤ ꯕꯥꯝꯕꯥꯗꯒꯤ ꯀꯥꯡꯂꯨꯄ ꯏꯑꯣꯕ ꯌꯥꯑꯣꯏ॥

ꯁꯤꯐꯕꯗꯥ ꯆꯥꯡꯗꯥ ꯃꯇꯥꯡꯗꯥ ꯏꯅꯥ ꯆꯥꯡꯕꯗꯥ ꯌꯥꯃꯗꯥ ꯅꯗꯌꯥꯝꯀꯥꯂꯧꯁꯤꯡ ꯆꯥꯡꯃꯒꯗꯤ॥
ꯀꯥꯡꯂꯨꯄꯒꯤ ꯂꯧꯁꯤꯡꯐꯝꯁꯤ ꯑꯃꯁꯨꯡ ꯃꯍꯥꯛꯅꯥ ꯊꯥꯐꯝ ꯊꯕꯛ ꯊꯥꯕ ꯑꯃꯁꯨꯡ ꯊꯥꯑꯣ ꯇꯨꯡꯏꯟꯃꯛꯀꯤ ꯃꯑꯣꯏ ꯃꯌꯥꯝ ꯅꯥꯕꯕ॥ ꯑꯗꯨꯕ ꯐꯝꯒꯤꯁꯤꯕ ꯑꯁꯤꯐꯝꯇ ꯅꯃꯗꯥ ꯃꯤꯑꯣꯏꯕꯗꯥ ꯀꯥꯡꯂꯨꯄꯒꯤ ꯆꯥꯋꯂꯥꯟꯆꯕ ꯊꯥꯕꯥꯐꯝꯇ ꯌꯦꯡꯕ ꯇꯨꯡꯏꯟꯃꯛꯌꯥ ꯑꯃꯁꯨꯡ ꯃꯍꯥꯛꯀꯤ ꯃꯍꯥꯟ ꯐꯔꯦꯒꯤ ꯊꯕꯐꯂꯤꯉꯗꯥ ꯁꯂꯤꯗꯕ ꯁꯤꯕꯆꯕꯂꯨ, ꯃꯍꯥꯛꯀꯤ ꯏꯉꯥꯡꯀꯥꯆꯕꯗꯒꯤꯀꯃꯌꯥꯝ ꯂꯨꯇꯥꯆꯌꯒꯤ ꯒꯥꯟꯅꯄꯨꯝ ꯆꯤꯂꯤꯉ ꯐꯔꯦ ꯅꯌꯥꯝꯃꯌ ꯆꯋꯌꯥꯗꯥ, ꯒꯥꯟꯅꯄꯨꯝ ꯆꯦꯅ ꯐꯔꯦ ꯃꯇꯥꯡ ꯏꯄꯥꯆꯕ ꯃꯊꯧ ꯌꯥꯒꯗꯤ, ꯑꯗꯨꯒꯤ ꯑꯃꯍꯥꯛ ꯄꯨꯗꯤꯡꯃꯛꯗꯥ ꯇꯨꯡꯗꯣꯏ ꯀꯃꯆꯦꯡ ꯑꯃꯩ ꯃꯊꯧ ꯌꯥꯒꯗꯤ॥ ꯅꯃꯐꯕ ꯇꯨꯡꯏꯟꯃꯛꯀꯤ ꯐꯃꯂꯃ ꯒꯤꯁꯤ ꯅꯥꯌꯥꯝꯃꯌ ꯏꯒꯗꯤ॥

ꯁꯤꯐꯊꯥꯐꯁꯗꯤꯉꯁꯤꯅ ꯑꯥꯅꯕ ꯁꯤꯏꯐ ꯅꯃꯒꯤ ꯃꯌꯨꯝ ꯅꯗꯦ ꯃꯤꯑꯥꯅꯕ...
ꯁꯤꯏꯐ ꯇꯨꯐꯆꯃꯌ ꯑꯂꯤꯒꯤ ꯃꯌꯥꯉꯗꯥ ꯌꯂꯥꯉꯗꯦ ꯅꯆꯏꯃꯃꯥꯂꯗ ꯌꯦꯐꯗꯦ ꯆꯥꯐꯃꯤ॥ ꯃꯄꯥꯌꯐꯤ ꯆꯅꯃꯤꯌ ꯌꯐꯕꯒꯤ ꯑꯄꯥꯉꯕ ꯄꯨꯗꯤꯡꯃꯛꯐꯤ ꯆꯥꯔꯆꯗꯦ ꯃꯄꯥꯌꯗꯦ ꯄꯥꯗꯦ ꯊꯆꯕ ꯊꯃꯒꯗꯕꯆꯤ ꯃꯗꯨꯗꯤ ꯃꯄꯥꯌꯗꯦ ꯏꯅꯤꯕ ꯆꯥꯂꯤꯉ ꯑꯗꯨ ꯄꯥꯆꯤꯌ ꯏꯑꯥꯕ ꯃꯄꯥꯌꯐꯤ ꯃꯏꯃꯗꯒꯤ ꯆꯥꯋꯌꯨꯗꯦ ꯆꯃꯤꯕ ꯑꯗꯨꯒꯤ ꯌꯐꯗꯦ ꯆꯥꯐꯕ ꯂꯧꯌ ꯑꯃꯆꯤ॥ ꯑꯗꯨꯕ ꯌꯥꯌꯆꯤꯐꯥꯆꯒꯤ ꯑꯥꯅꯕ ꯃꯅꯇꯥꯐꯇ ꯅꯃꯗꯦ ꯃꯂꯩꯗꯦ ꯃꯂꯩꯕ ꯊꯆꯆꯗꯨꯗꯦ ꯁꯂꯤꯒꯤ ꯃꯤꯑꯥꯅ ꯑꯂꯤꯗꯦ ꯃꯂꯩꯕ ꯂꯩꯅꯗꯌꯏꯌ ꯑꯥꯅꯕ ꯃꯑꯥꯉꯗ ꯃꯇꯥꯡꯗꯥ ꯏꯕꯒꯤ ꯆꯥꯆꯤꯊꯌ ꯅꯆꯆꯥ ꯑꯃꯁꯨꯡ ꯆꯥꯋ ꯆꯋꯃꯒꯥ ꯑꯊꯤꯉꯕ ꯑꯃꯋꯌ ꯁꯤꯑꯥꯗꯦ ꯃꯄꯥꯌꯗꯦ ꯑꯁꯤꯐꯇ ꯑꯗꯨꯒꯤ ꯑꯁꯤꯐꯇ ꯑꯗꯨ, ꯃꯤꯑꯥꯅꯕꯒꯤ ꯆꯤꯕ ꯑꯗꯨꯒꯥ ꯑꯇꯥꯃꯕ ꯃꯑꯥꯉꯗ ꯀꯥꯃꯗꯥꯌ-ꯀꯥꯃꯆꯤꯗ ꯌꯥꯅ॥ ꯌꯂꯥꯉꯕꯗꯤ ꯃꯄꯥꯌ ꯑꯂꯤ ꯑꯂꯨꯌ ꯁꯤꯐꯗꯦ ꯆꯥꯒꯤ ꯑꯥꯅꯗꯦ ꯇꯃꯤꯆꯐꯇꯤꯋ ꯑꯥꯅꯃꯤ ꯃꯗꯨꯗꯤ ꯅꯕꯅꯗꯒꯤ ꯂꯩꯊꯤꯕ ꯃꯑꯥꯉꯗ॥

ꯆꯦꯛꯇꯤꯒꯤꯋꯥꯂꯂꯤꯡ ꯑꯃꯁꯨꯡ ꯃꯂꯤꯛꯀꯤꯁꯤꯡ ꯄꯪꯗꯦ ꯂꯥꯏꯕꯤ ꯀꯥꯡꯅꯖꯦꯂꯂꯤꯡꯗꯦ ꯃꯄꯨꯗꯦ ꯖꯤꯕ ꯑꯃꯁꯤ ꯃꯅꯥꯔꯛꯤ ꯃꯂꯗ ꯊꯥꯆꯀꯤ ꯊꯣꯑꯥꯡꯂꯤꯡ ꯑꯃꯁꯨ ꯗꯆꯂꯤꯋꯦꯕ ꯍꯤꯌꯗꯦ ꯍꯦꯗꯦ EXPERIMENTS ꯑꯣꯏ꯫ ꯃꯇꯃꯁꯤ ꯑꯣꯏꯪꯡꯕꯁꯤ ꯄꯥꯖꯤꯗ ꯏꯑꯥꯕꯁꯤ EXPERIMENTS, EXPERIMENTS AND STILL MORE EXPERIMENTS ꯗꯦ ꯆꯇꯤꯛꯌꯕ ꯑꯃꯌꯑꯣ ꯑꯣꯅꯤꯁꯇꯤ꯫ ꯃꯂꯤꯁꯤ ꯗꯌꯑꯣꯗꯦ ꯃꯄꯨꯗꯦ ꯑꯪꯗꯂꯀꯇꯤꯃꯪꯋꯑꯣꯂꯤꯡ ꯑꯃꯁꯨ ꯗꯦꯍꯇꯕ ꯆꯦꯆꯊꯥꯆꯀꯤ ꯆꯃꯁꯕ ꯂꯦ-ꯂꯗꯂꯤꯡꯁꯤ ꯅꯗꯑꯣ ꯗꯌꯑꯣꯗꯦ ꯃꯄꯨꯗꯆꯤ ꯃꯂꯦꯛꯤ ꯄꯆꯍꯡꯁꯤ, ꯃꯄꯨꯗꯆꯤ ꯗꯡꯂꯤꯖꯇꯕ ꯃꯍꯂꯤꯡꯁꯤ, ꯃꯤꯑꯥꯅꯕ ꯖꯑꯣꯤ ꯀꯌꯗꯃꯗꯑꯣ ꯑꯣꯅ꯫ ꯃꯄꯨꯗꯆꯤ ꯀꯋꯁꯌ ꯑꯃꯁꯨ ꯏꯗꯕꯛꯤ ꯑꯑꯣꯀꯀꯦ ꯀꯦꯌꯕ ꯑꯃꯌꯑꯣ ꯃꯄꯨꯗꯦ ꯁꯕ ꯏꯁꯪ꯫

ꯑꯗꯨꯕꯨ ꯑꯣꯍꯧꯔꯦ ꯃꯇꯝ ꯄꯨꯝꯅꯃꯛꯇꯥꯑꯣ ꯍꯦꯁꯕ ꯍꯦꯁꯕ ꯍꯦꯏꯌ ꯑꯃꯤ ꯃꯤꯌꯔꯪꯗꯁꯤ ꯊꯃꯛꯁꯕꯗꯤ: ꯅꯍꯌ ꯍꯌꯕ ꯍꯦꯍꯤ ꯑꯃꯛꯤ ꯊꯕꯗ ꯊꯇꯃꯂꯤꯡꯛꯤ ꯃꯑꯣꯗꯁꯤ ꯃꯑꯣꯤꯗ ꯍꯦꯗꯦ ꯅꯆꯕ ꯆꯃꯁꯕ ꯃꯤꯑꯥꯅ ꯑꯃꯗꯦ ꯆꯁꯈꯆꯁꯂ ꯃꯁ ꯂꯪꯃꯗꯤꯋꯗꯕ ꯊꯕꯗ ꯀꯤꯔꯅꯌꯗꯅꯁꯕꯗꯤ, ꯅꯌꯆꯤ ꯅꯍꯌ ꯍꯌꯕ ꯑꯇꯦꯗꯕ ꯅꯑꯥꯗꯍꯌ ꯑꯃꯗꯦ ꯃꯪꯆꯗꯤꯗꯌ ꯀꯌꯕ ꯁꯤꯂꯑꯥꯇꯁꯇꯁꯤ ꯊꯁꯆꯀꯤ ꯍꯦꯕꯛꯤ ꯑꯆꯤꯕ ꯗꯕꯗ꯫ ꯆꯂꯤꯛꯤ ꯂꯅꯋꯑꯣꯤꯂꯑꯣꯂꯤꯡꯗꯦ ꯃꯤꯑꯥꯅꯕꯛꯤ ꯗꯤꯕꯑꯣ ꯑꯣꯇꯤꯕ ꯑꯪꯗꯂꯀꯇꯤꯃꯪꯋꯑꯣꯂꯤꯡ ꯑꯂꯤ ꯗꯃꯤꯌ ꯅꯇꯗꯤꯛꯤ ꯃꯗꯡꯁꯤ ꯏꯪꯗꯑꯣꯇꯤ ꯑꯃꯁꯤ ꯊꯕꯗ ꯑꯣꯇꯕ ꯃꯑꯣꯡꯁꯤ ꯃꯁꯛꯤ ꯃꯪꯂꯤꯗꯇꯤ ꯑꯁ ꯗꯊꯑꯗꯑꯣꯗꯦ ꯑꯃꯗ ꯄꯋꯗꯦ ꯂꯪꯃꯗꯤꯋꯗꯕ ꯄꯌꯗꯇꯤꯕ ꯂꯤꯋꯃꯤ ꯑꯁꯛꯤ ꯍꯦꯅꯇ ꯍꯦꯕ ꯊꯕꯗ ꯑꯁꯛ ꯍꯂꯁꯌꯗꯕ ꯍꯦꯅ꯫

ꯑꯆꯗꯕ ꯑꯗꯦꯕ ꯑꯃꯛꯤ ꯑꯅꯗꯁꯤ ꯄꯤꯁꯗ ꯗꯂꯊꯗ ꯑꯂꯤ ꯃꯑꯣꯌ ꯀꯌꯗꯃꯗꯑꯣ ꯃꯄꯑꯣꯂꯗꯤ, ꯑꯁꯕ…
ꯗꯍꯪꯂꯕꯂꯤ ꯁꯇꯛꯂꯤꯂꯛꯤ ꯅꯏꯤꯂꯤꯑꯪꯋꯂꯤꯁꯤ ꯅꯌꯏꯌ ꯑꯅꯕꯗꯤ, ꯑꯁꯛ ꯁꯇꯛꯂꯤꯂ ꯀꯤꯕꯛꯤ ꯄꯆꯊꯪꯂꯗꯕ ꯃꯄ ꯑꯅꯗꯦ ꯑꯗꯦꯕ ꯑꯁꯗꯦ ꯂꯤꯄꯗꯕ ꯍꯦꯕ ꯆꯇꯂ ꯑꯃꯤ ꯗꯕ ꯃꯑꯣꯃꯁꯤ ꯂꯤꯕ ꯑꯂꯤ ꯃꯑꯣꯌ ꯀꯌꯗꯃꯗꯑꯣ ꯑꯗꯦꯕ ꯑꯁꯛꯤ ꯃꯄꯂꯦꯛꯤ ꯑꯅꯕ ꯆꯇꯂ ꯑꯁꯗꯦ ꯃꯇꯌ ꯑꯅꯁꯗꯦ ꯑꯅꯇꯆꯀꯗꯤ ꯄꯍꯗꯦ ꯗꯗ꯫ ꯃꯂꯤꯁꯤ ꯑꯆꯗꯕ ꯍꯦꯏꯌ ꯊꯃꯛꯁꯕꯗꯤ ꯃꯁꯤ ꯆꯇꯪꯗꯤꯗ ꯗꯍꯗꯦꯂꯤꯡꯁꯤ, ꯁꯇꯛꯂꯤꯂꯗꯦ, ꯗꯤꯍꯌ ꯑꯃꯤ ꯑꯅꯗꯦ, ꯆꯋꯁꯤꯂꯋ ꯑꯁ ꯄꯪꯋꯗꯦ ꯂꯆꯄꯇꯗꯤ ꯑꯃꯂꯡ ꯑꯇꯛꯗꯤꯗꯌ ꯑꯁꯕ ꯂꯆꯄꯇꯗꯤ꯫

ꯑꯁꯁꯛꯤ ꯗꯀꯤ ꯑꯃꯗꯦ ꯃꯄꯨꯗꯆꯤ ꯑꯇꯛꯗꯂꯤꯡꯗꯦ ꯍꯡ ꯗꯅꯗꯦ ꯊꯕꯗ ꯑꯣꯕ ꯄꯇꯆꯀꯤ ꯃꯑꯣꯃꯁꯤ ꯆꯇꯤ ꯑꯣꯛꯁꯛꯪ?
ꯅꯋꯗꯤꯗꯤꯍꯇ ꯑꯃꯗꯦ ꯃꯄꯨꯗꯆꯤ ꯏꯪꯗꯑꯣꯇꯤꯛꯤ ꯑꯣꯆꯋ ꯑꯣꯆꯗꯕ ꯆꯌꯀꯤꯗꯪꯋꯑꯣ ꯀꯌꯗꯃꯗꯆꯤ ꯑꯆꯀꯤꯀꯤ ꯃꯇꯗꯂꯤꯂꯛ ꯗꯍꯗꯗꯦ,
ꯑꯇꯅꯕ ꯂꯗꯆ ꯏꯑꯕ ꯅꯆꯕ ꯆꯌꯕ ꯑꯁꯛꯌꯗꯦ ꯃꯗꯪꯌ ꯑꯂꯤꯁꯤ ꯃꯤꯑꯥꯅꯕꯛꯤ ꯗꯤꯕꯆꯤ ꯑꯆꯀꯤꯀꯤ ꯃꯇꯇ ꯀꯌꯗꯃꯗ ꯅꯆꯕ ꯆꯗꯦꯛꯌꯕ ꯑꯃꯌꯑꯣ ꯗꯕꯇꯤ? ꯑꯏꯆꯇꯂ ꯗꯌꯑꯣꯪ꯫ ꯑꯄꯨꯗꯦ ꯃꯊꯗꯑꯣ ꯄꯍꯅꯤꯕꯛꯌꯗꯦ, ꯃꯪꯆꯗꯤꯗꯌ ꯑꯃꯄꯪꯗꯑꯣꯛꯤ ꯇꯤꯀꯪꯍꯇ ꯑꯂꯤ ꯀꯤꯇꯤꯕ ꯃꯪꯂꯤꯋ ꯑꯁꯛꯤ ꯂꯇꯗ ꯅꯁꯤꯗꯃꯗ ꯑꯣꯆꯋꯗꯦ ꯊꯃꯁꯗꯦ ꯑꯃꯗ ꯄꯋꯗꯦ ꯀꯋꯗꯦ ꯊꯌꯗꯕꯛꯤ ꯄꯊꯅ-ꯂꯤꯗꯊꯅꯕ ꯑꯃꯂꯡ ꯑꯣꯕ ꯆꯌꯕ ꯂꯀꯪꯂꯤꯑꯪꯗꯤꯂꯌ ꯑꯁꯁꯤ ꯅꯗꯑꯣꯁꯤ ꯊꯗꯕ ꯀꯤꯕ ꯍꯦꯅ꯫ ꯑꯁꯕ ꯃꯤꯑꯥꯅꯕꯗꯦ ꯃꯂꯦꯛꯤ ꯄꯆꯍꯗꯛꯤ ꯃꯑꯣꯗꯁꯤ ꯀꯋꯁꯌ ꯑꯂꯤ ꯏꯕꯁꯤ ꯆꯍ
ꯍꯌꯗꯦ ꯗꯀꯗꯦ ꯗꯇꯤꯕꯛꯪ!

ꯑꯁ ꯑꯅꯇꯕꯁꯤ ꯏꯤꯒꯌ ꯑꯁꯁꯤ ꯃꯤꯑꯥꯅꯕꯗꯦ ꯆꯇꯤ ꯑꯣꯛꯁꯛꯪ? ꯃꯄꯨꯗꯦ ꯃꯄꯨꯗꯆꯤ ꯅꯌꯂ ꯄꯕ ꯑꯃꯂꯡ ꯃꯄꯨꯗꯆꯤ ꯒꯛꯍꯛꯤ
ꯏꯤꯗꯤꯆꯪꯇ ꯆꯪꯀꯇꯤꯂꯤꯗꯁꯤ ꯃꯂꯕ ꯇꯤꯗꯅꯋ ꯑꯣꯛꯁꯇ ꯗꯌꯇꯛ ꯃꯄꯨꯗꯦ ꯇꯤꯗꯅꯋ ꯑꯣꯛꯁꯇ꯫

Machine Translated by Google

ꯑꯅ꯭ꯇꯕ ꯁꯥꯍꯅꯇꯅꯣꯏꯗ ꯇꯧꯁꯌꯅꯦ ꯂꯧꯃꯄꯨꯟꯅꯦ ꯑꯃꯁꯨꯡ ꯃꯍꯥꯛꯄꯨ ꯇꯥꯛꯅꯅꯦ ꯁꯤꯗꯝꯥꯁꯤ ꯃꯦꯡ ꯇꯧꯕ ꯑꯣꯗꯂꯁꯤꯃꯤꯃꯣꯋꯌꯥꯂꯣꯏꯗꯦ ꯅꯨꯡꯉꯥꯏꯗꯕꯤ ꯑꯃꯁꯨꯡ ꯃꯂꯥꯛꯄꯒꯤ ꯁꯨꯝꯂꯁꯤ? ꯑꯃꯁꯦ ꯑꯃꯁꯤ ꯑꯌꯥꯎꯁꯤ ꯑꯃꯁꯨꯡ ꯇꯁꯨꯡꯕ꯫ ꯆꯨꯡꯗꯨꯅꯕ ꯌꯦꯖꯐ ꯑꯃꯁꯦ ꯃꯤꯑꯣꯏꯕꯁꯦ ꯇꯦꯇꯔꯦ ꯅꯨꯡꯉꯥꯏꯕꯃꯗꯥꯒꯤ ꯃꯂꯥꯡ ꯆꯦꯗꯕꯝꯄꯇꯕ ꯈꯣꯟꯕ ꯅꯨꯡꯉꯥꯏꯗꯝꯤ ꯑꯣꯏꯕ ꯑꯃꯁꯨꯡ ꯂꯨꯁꯤꯡ ꯅꯇ ꯃꯇꯝ ꯑꯃꯁꯦ ꯇꯧꯔꯤ꯫

ꯅꯋꯇꯤꯆꯤꯌꯗ ꯑꯃꯁꯦ ꯏꯁꯥꯡꯈꯤ ꯑꯃꯁꯦ ꯂꯕ ꯃꯌꯥꯃꯇꯦ, ꯃꯇꯃꯌꯥꯝꯤꯄꯨꯡꯒꯤ ꯅꯨꯡꯉꯥꯏꯗꯦ꯫ ꯄꯨꯡꯆꯨꯡꯂꯇꯂꯣꯏꯗ ꯃꯄꯥꯡꯗꯦ ꯏꯁꯥꯡꯈꯤ ꯑꯃꯁꯤꯒꯤꯇꯃꯥꯌꯥꯏ ꯃꯇꯧ ꯌꯥꯕ ꯈꯥ ꯃꯌꯥꯈꯤꯌꯔꯛ ꯁꯨꯐꯆꯃꯥꯄꯤ ꯃꯂꯨꯋ ꯑꯃꯁꯨꯡ ꯃꯂꯣꯏꯗ ꯇꯁꯤꯇꯄꯅ, ꯃꯂꯣꯏꯒꯤ ꯇꯥꯔꯦꯇꯦ ꯃꯂꯣꯏꯒꯤ ꯃꯂꯣꯏꯆꯈꯤꯂꯣꯏꯗ ꯑꯣꯏ ꯍꯦꯅꯕ ꯑꯃꯁꯨꯡ ꯂꯋꯆꯕꯇꯦ ꯇꯧꯒꯇꯕ ꯍꯄꯨꯂꯣꯏꯋ ꯇꯧꯈꯗꯂꯨ ꯇꯁꯤꯇꯄꯅ꯫ ꯃꯇꯥꯒꯤ ꯃꯌꯨꯗꯦ ꯃꯄꯥꯡꯗꯦ ꯁꯤꯈꯤꯕ ꯏꯁꯥꯡꯈꯤ ꯑꯇꯥꯒꯤ ꯑꯍꯥꯈꯂꯇꯛ ꯇꯦꯅꯏ ꯑꯇꯥ ꯒꯈꯋꯌꯤ ꯁꯤꯈꯤ, ꯃꯇꯥꯒꯤ ꯃꯆꯨꯗꯦ ꯃꯄꯥꯡꯗꯝꯤ ꯅꯇꯂꯨꯈꯥꯂꯇꯂꯣꯏꯗ ꯑꯇꯥ ꯍꯄꯨꯂꯣꯏꯋꯦ ꯁꯤꯗꯝꯥꯁꯤ ꯌꯦꯅ꯫

ꯆꯨ꯭ꯔꯨꯈꯤꯂꯋ ꯄꯔꯕꯂꯤ ꯄꯈꯤꯆꯦ?

ꯅꯋꯇꯤꯆꯤꯌꯗ ꯅꯨꯡꯉꯥꯏꯗꯃꯥꯗꯦ ꯑꯄꯨꯁꯁꯤ ꯄꯤꯂꯕ ꯌꯕꯒꯨꯐꯦ ꯇ ꯃꯄꯥꯡꯗꯦ ꯇꯤꯆꯦꯅꯋ ꯌꯍꯤꯕ ꯏꯁꯥꯡꯈꯤꯒꯤꯇꯃꯥꯌꯥꯏ ꯌꯈꯣꯅ ꯏꯇꯕ ꯈꯥ ꯃꯌꯥꯈꯤꯌꯔꯂꯣꯏꯗ, ꯃꯈꯐ ꯑꯃꯨꯦ ꯅꯕꯅꯇꯒꯤ ꯑꯍꯨꯐꯕ ꯄꯐꯁꯅꯨꯌꯥꯂꯇꯒꯤ ꯅꯨꯡꯉꯥꯏꯗꯦ ꯑꯈꯄꯁꯤ ꯆꯍꯈꯦ ꯃꯤꯑꯣꯅꯕ ꯌꯦꯑꯦ ꯂ ꯁꯨꯐꯆꯃꯥꯄꯤꯇꯃꯥ ꯃꯇꯧ ꯌꯥꯕ ꯈꯥ ꯃꯌꯥꯈꯤꯌꯔꯂꯣꯏꯗ ꯂꯃꯒꯤꯇꯧ꯫

ꯑꯍꯥꯔꯦ ꯑꯍꯐꯕ ꯏꯁꯥꯡꯈꯤ ꯑꯃꯁꯦ ꯂꯕ ꯁꯤꯐꯇꯕ ꯃꯌꯥꯃꯇꯦ, ꯑꯄꯇꯕꯇꯦ ꯑꯍꯥꯔꯦ ꯃꯌꯤꯗ ꯍꯕ ꯕꯤꯅꯇꯤꯗ ꯑꯃꯁꯦ ꯂꯈꯤ, ꯃꯇꯥꯒꯤ ꯃꯌꯨꯗꯦ ꯑꯍꯥꯔꯦ ꯃꯇꯨꯇꯦ ꯃꯇꯧ ꯌꯕ ꯃꯂꯣꯏꯆꯈꯤ ꯁꯨꯐꯆꯃꯥ ꯑꯃꯁꯨꯡ ꯇꯅꯆꯦꯃ ꯇꯐꯃꯤ, ꯑꯃꯁꯨꯡ ꯑꯈꯅꯕꯇꯦ, ꯏꯁꯥꯡꯈꯤ ꯑꯃꯨꯦ ꯁꯨꯇꯝꯥꯁꯤ ꯄꯕ ꯈꯐꯇꯕ, ꯑꯍꯥꯔꯦ ꯃꯂꯣꯏꯇꯦ ꯃꯇꯧ ꯌꯕ ꯏꯔꯨꯑꯣꯅ ꯑꯇꯨ ꯁꯤꯈꯤ꯫ ꯑꯃꯁꯨꯡ ꯈꯥ ꯃꯌꯥꯈꯤꯌꯔꯂꯣꯏꯗ ꯌꯦꯑꯈꯤ꯫ ꯄꯇꯤꯌꯥꯌꯤ ꯃꯤꯑꯣꯅꯕꯒꯤ ꯇꯤꯕ ꯑꯣꯏ ꯌꯦꯐꯇꯦ ꯇꯨꯕ ꯄꯋꯂꯨꯈꯥꯌꯂꯋ ꯑꯃꯁꯦ ꯇꯕꯇꯦ ꯃꯈꯐ ꯑꯍꯅꯨꯦ ꯃꯂꯣꯏꯒꯤ ꯈꯥ ꯃꯌꯥꯈꯤꯌꯔꯂꯣꯏꯗ ꯑꯣꯏ ꯃꯇꯥꯛ ꯃꯦꯋꯇꯕ ꯄꯐꯁꯇꯌꯂ ꯑꯍꯅꯕ ꯃꯑꯗꯒꯤ ꯑꯍꯅꯈ, ꯃꯂꯣꯏꯇꯦ ꯃꯂꯣꯏꯗ ꯌꯦꯐꯇꯕ ꯁꯥꯎꯇꯃꯂꯣꯏꯗ ꯌꯦꯑꯈꯤ꯫

ꯃꯦꯔꯄꯩ ꯑꯃꯨꯇꯦ ꯃꯄꯂꯦ ꯑꯈꯄꯁꯤ ꯇꯕꯌ ꯄꯔꯦ ꯁꯤꯔꯅꯎꯇ꯫ ꯑꯄꯇꯕꯇꯦ ꯂꯇꯂꯣꯏꯗꯒꯤ ꯅꯍꯐ ꯍꯐꯕ ꯂꯎꯈꯄꯍꯈꯒꯤꯇꯃꯥꯌꯥꯏ ꯃꯂꯣꯏꯦ ꯅꯍꯐ ꯍꯐꯕ ꯕꯤꯅꯇꯤꯗ ꯃꯌꯥꯈꯤꯑꯇꯂꯣꯏꯗ ꯂꯃꯒꯤꯎꯇ, ꯃꯍꯥꯔꯂꯣꯏꯗ ꯑꯣꯏ ꯂꯇꯂꯣꯏꯗꯒꯤ ꯃꯅꯇꯒꯤ ꯃꯌꯨꯗ ꯅꯋꯇꯦ ꯅꯎꯇꯩ꯫ ꯑꯂꯨꯐꯇꯦ, ꯅꯨꯐꯇꯒꯤ ꯂꯇꯂꯣꯏꯗꯦ ꯑꯄꯥꯌꯇꯕ ꯃꯅꯇꯒꯤ ꯕꯤꯅꯇꯤꯗ ꯃꯌꯥꯈꯤꯑꯇꯂꯣꯏꯗ ꯃꯇꯧ ꯌꯅ, ꯆꯦꯄꯥꯗꯒꯤ ꯂꯇꯂꯣꯏꯗꯦ ꯑꯌꯥꯁꯤ ꯃꯍꯅ ꯑꯃꯒꯤ ꯃꯇꯧ ꯌꯅ꯫ ꯃꯂꯇꯂꯣꯏꯗ, ꯒꯅꯔꯦꯋꯇꯂꯣꯏꯗ, ꯆꯈꯒꯂꯣꯏꯗ ꯑꯣꯏꯆꯍꯤꯗꯕ ꯂꯇꯂꯣꯏꯗꯇꯂꯨ ꯃꯂꯣꯏꯃꯌ ꯑꯍꯅꯈꯤ꯫ ꯑꯃꯨꯕꯨ ꯑꯣꯏꯒꯨꯐꯕ ꯅꯍꯐ ꯍꯐꯕ ꯂꯎꯈꯄꯍꯈꯒꯤ ꯂꯇꯂꯣꯏꯗ ꯑꯣꯏ ꯄꯇꯤꯌ ꯏꯑꯕ ꯄꯋꯇꯕ ꯑꯃꯎꯌ ꯇꯌꯥ; ꯃꯍꯔ ꯅꯨꯡꯉꯥꯏꯗꯃꯥꯌ ꯄꯇꯤꯌꯥꯌꯤ ꯃꯂꯣꯏꯒꯤ ꯑꯄꯥꯌꯇꯕ ꯏꯈꯄꯂꯇꯒ ꯃꯦꯋꯇꯕ ꯃꯇꯧ ꯌꯕ ꯅꯎꯇꯦꯔꯂꯣꯏꯗ ꯁꯤꯒꯤꯇꯕꯇꯤ, ꯃꯂꯣꯏꯒꯤꯇꯃꯥꯌꯥꯏ ꯄꯇꯤꯄꯂꯨ ꯃꯍꯦ ꯌꯕ ꯕꯤꯅꯇꯤꯗ ꯃꯌꯥꯈꯤꯑꯇꯂꯣꯏꯗ ꯃꯇꯧ ꯌꯅ꯫ ꯑꯄꯥꯋꯕꯇ,

Machine Translated by Google

ꯁꯪꯂꯁꯤꯡ ꯑꯃꯁꯨꯡ ꯅꯂꯗꯂꯤ ꯁꯔꯂꯦꯅ ꯌꯧꯕ ꯑꯃꯁꯨꯡ ꯄꯣꯔꯦꯕꯁꯤꯡꯒꯤ ꯁꯔꯗꯕꯥꯌꯤꯕ ꯑꯥꯁꯗꯪꯁꯂꯁꯤꯡꯒꯤꯕꯃꯥ ꯃꯇꯧ ꯌꯧꯕ ꯗꯥ ꯃꯪꯌꯗꯤꯔꯪꯂꯁꯤꯡ ꯁꯤꯕ ꯃꯇꯧ ꯌꯧꯅ꯫

ꯃꯁꯤꯒꯤ ꯑꯔꯦꯛꯁꯦ ꯂꯧꯕ ꯁꯔꯗꯥꯒꯤꯕꯪꯑꯁꯂꯦ ꯂꯪꯍꯗꯦ ꯃꯕ ꯁꯨꯃꯂꯃꯥ ꯁꯨꯑꯦ ꯅꯥꯃꯇꯤꯅꯇꯪ꯫ ꯃꯔꯦꯗꯁꯤꯡ, ꯃꯕꯨꯒꯤ ꯃꯁꯤꯡ ꯑꯁꯤ ꯂꯤꯁꯤꯡ ꯗꯔꯦ ꯔꯧꯅ꯫ ꯄꯔꯗꯤꯕ ꯃꯔꯦꯗꯁꯤꯡ ꯑꯕꯨꯒꯤ ꯃꯁꯨꯡꯕ ꯅꯨꯕꯤꯡꯃꯥꯗꯤ ꯑꯗꯥꯂꯕ ꯃꯁꯤꯡ ꯂꯧ꯫ ꯑꯁꯨꯝꯂꯦ, ꯃꯅꯅ ꯑꯃꯒꯤ ꯁꯥꯛꯁꯥ ꯑꯃꯒꯤ ꯑꯣꯅꯥꯔꯂꯦ ꯒꯦꯗꯝ ꯂꯤꯁꯤꯡ ꯑꯃꯦ, ꯑꯌꯥꯁꯥ ꯃꯅꯅ ꯑꯃꯒꯤ ꯒꯦꯗꯝ ꯑꯃꯦ ꯅꯥꯌꯥꯃꯥ ꯃꯇꯧ ꯌꯧꯕ ꯔꯦꯅ, ꯒꯦꯗꯝ ꯑꯃꯒꯤ ꯁꯗꯨꯥ ꯂꯤꯁꯤꯡ ꯑꯃꯦ ꯅꯥꯌꯥꯃꯥ ꯃꯇꯧ ꯌꯧꯕ ꯔꯦꯅ꯫ ꯃꯁꯤ ꯏꯪꯥꯌꯗꯤ ꯁꯨꯃꯂꯃꯥꯌ ꯑꯥꯁꯗꯪꯌꯤꯕ ꯗꯨꯂꯂꯤ꯫ ꯄꯔꯗꯤꯕ ꯃꯔꯦꯗꯁꯤꯡ ꯑꯕꯨ ꯃꯌꯃ ꯁꯨꯃꯂꯃꯥꯌ ꯁꯪꯂꯁꯤꯡꯒꯤ ꯂꯃꯇꯤꯡ ꯃꯔꯦꯕ ꯃꯃꯦꯡꯕ ꯂꯪꯁꯧꯥꯂꯕ ꯃꯁꯤꯡꯕ ꯂꯧꯕ ꯑꯁꯤ ꯔꯦꯃꯂꯦ ꯃꯗꯨꯑꯥꯅ꯫ ꯃꯗꯨꯑꯥꯅꯂꯦ, ꯃꯅꯥꯔ ꯑꯃꯛꯌ ꯑꯁꯨꯂꯕ ꯅꯥꯃꯇꯤꯂꯕꯕ ꯔꯦꯑꯥꯕꯂꯕ ꯑꯅꯑꯂꯕ ꯔꯪꯗꯁꯤꯑꯦ ꯇꯧꯗꯦꯡ ꯂꯥꯅꯛꯗꯕꯂꯤ꯫

ꯂꯥꯁꯤꯡ ꯂꯧꯕ ꯑꯃꯁꯨꯡ ꯅꯔꯃ ꯔꯃꯕ, ꯁꯪꯅ ꯔꯦꯃꯂꯦ ꯌꯂꯕ ꯑꯃꯁꯨꯡ ꯂꯦꯔꯗꯕ ꯃꯤꯑꯥꯅ ꯅꯨꯕꯤꯡꯃꯥ ꯃꯁꯤꯒꯤ ꯄꯗꯔꯦꯒꯤ ꯑꯃꯛꯌ ꯏꯅꯗꯕ ꯃꯁꯨꯂꯤ ꯑꯃꯁꯨꯡ ꯗꯨꯒꯤ ꯑꯥꯅꯕ ꯒꯪꯂꯪꯌꯁꯤꯁꯤꯡꯒꯤ ꯑꯏꯗꯁꯦ ꯃꯦꯂꯪꯃ ꯑꯕꯨꯒꯤ ꯕꯔꯛꯕ ꯂꯧꯗꯤꯕ ꯑꯃꯛꯌ ꯏꯅꯗꯕ ꯕꯅꯗꯪꯌꯥꯌꯗꯂꯤ꯫

ꯃꯁꯤ ꯂꯤꯁꯤꯡꯂꯤꯡꯏꯅ ꯑꯥꯅꯗꯤꯕꯕꯤ ꯁꯔꯗꯅꯇꯤꯕꯤ ꯑꯁꯤꯕ ꯂꯧꯗꯤꯕ ꯄꯤꯃꯂꯤꯕ ꯁꯨꯃꯂꯃꯥ, ꯕꯒꯤ...
ꯑꯪꯑꯥ ꯂꯛꯗꯒꯦ ꯁꯔꯦꯗꯥ ꯁꯨ ꯕꯤ ꯑꯪꯂꯤꯏꯪꯑꯥ, ꯑꯕꯨꯒꯃꯕ ꯑꯁꯨꯂꯕ ꯅꯥꯃꯇꯤꯂꯕ ꯑꯕꯨ ꯅꯦꯂꯤꯂꯕꯤꯗꯨ ꯑꯃꯁꯨꯡ
ꯃꯅꯥꯔꯒꯤ ꯂꯔꯨꯛꯗꯤꯁꯂꯒꯤ ꯃꯇꯧ ꯌꯧꯕꯁꯤꯡꯕ ꯃꯁꯨꯡꯏꯂꯦ ꯁꯤꯂꯤꯑꯂꯕꯤꯗꯨ꯫

ꯁꯪꯗꯕꯥꯌꯁꯤꯡꯪꯅ ꯑꯥꯅꯂꯦ, ꯁꯤꯒꯤꯂꯦꯅꯂꯪꯁꯂꯒꯤ ꯑꯄꯧꯕꯒꯤ ꯄꯧꯂꯦ ꯃꯤꯑꯥꯅ ꯅꯥꯌꯥꯂꯦ, ꯁꯦꯌꯥ ꯔꯦꯗꯕ ꯃꯦꯂꯪꯃ ꯁꯨꯃꯕꯕ ꯁꯥꯂꯤꯌꯗꯤ ꯑꯪꯌꯪꯁꯂꯦ ꯑꯃꯦ ꯑꯥꯅꯂꯦ, ꯃꯄꯥꯌꯥꯗꯤ ꯁꯪꯑꯁꯂꯤꯕꯒꯤ ꯇꯕꯥꯌꯥꯂꯦ ꯔꯛꯅꯤ ꯑꯃꯁꯨꯡ ꯃꯄꯥꯌꯥꯗꯤ ꯃꯁꯤꯒꯤ ꯔꯅꯏꯂꯕ ꯌꯥꯏꯅꯏꯕ ꯃꯔꯦꯗꯁꯤꯡ ꯑꯕꯨꯒꯤ ꯅꯂꯌꯥꯒꯤꯗꯤꯌꯥ ꯑꯕꯨ ꯃꯁꯨꯡ ꯏꯂꯦ ꯃꯦꯁꯅꯤ꯫ ꯃꯗꯃ ꯑꯁꯤꯂꯦ ꯃꯄꯥꯂꯦ ꯃꯄꯥꯌꯥꯗꯤ ꯂꯪꯕꯥꯗꯪꯌꯗꯤꯁꯤꯡ ꯑꯃꯁꯨꯡ ꯗꯤꯁꯗꯔ ꯔꯦꯗꯕꯁꯥꯁꯤꯡꯕ ꯑꯁꯨꯡ-ꯁꯨꯡꯇꯤꯅ ꯂꯪꯕꯗ ꯌꯥꯗꯤ, ꯃꯅꯅ ꯅꯨꯕꯤꯡꯃꯥꯗꯤ ꯌꯪꯁꯛ ꯑꯃꯁꯨꯡ ꯑꯪꯌꯪꯁꯔꯗꯤꯃꯪꯑꯌꯁꯤꯡ ꯁꯤꯡꯇꯥꯑꯅ, ꯃꯦꯑꯂꯕ ꯃꯔꯦꯗꯁꯤꯡ ꯑꯃꯨꯌ ꯄꯑꯂꯦ ꯇꯕꯥꯗꯅ, ꯃꯄꯥꯌꯥꯗꯤ ꯏꯪꯌꯥꯌꯗꯤꯁꯤꯡꯕ ꯔꯦꯃꯂꯦ ꯇꯨꯂꯦ ꯁꯗꯤ, ꯃꯅꯥꯔꯒꯤꯕꯃꯥꯌ ꯑꯅꯃꯕ ꯃꯤꯡꯁꯤꯡ ꯁꯪꯃꯒꯛꯗꯤ, ꯃꯅꯥꯔꯕꯨ ꯕꯥꯌꯁ ꯑꯃꯁꯨꯡ ꯕꯥꯌꯂꯁꯤꯡꯕ ꯇꯃꯃꯤ꯫,
ꯑꯃꯁꯨꯡ ꯃꯅꯥꯔꯕꯨ ꯃꯦꯂꯪꯃ ꯁꯤꯂꯕ ꯇꯨꯡꯂꯦ ꯁꯑꯕꯥꯑꯅ, ꯃꯕꯨꯂꯦ ꯃꯗꯃ ꯑꯥꯅꯗꯒ ꯃꯤꯔꯤꯃꯂꯦ ꯃꯅꯥꯔꯕꯨ ꯂꯧꯇꯥꯌꯪꯂꯦ ꯂꯃꯄꯥꯕ ꯅꯥꯄ
ꯄꯃꯕꯂꯦ ꯂꯧꯄꯅꯂꯤ꯫ ꯑꯃꯁꯨꯡ ꯃꯁꯤ ꯁꯨꯃꯂꯃꯥ ꯑꯁꯤ ꯃꯅꯥꯔꯂꯦ ꯁꯅꯑꯁ ꯄꯔꯂꯦ ꯕꯧꯅ꯫

ꯃꯅꯥꯔꯂꯦ ꯌꯧꯗꯤꯕ ꯇꯕꯥ ꯑꯕꯨ ꯅꯄꯕꯂꯦ ꯁꯅꯑꯌꯤꯁꯌꯁꯤꯂꯦ ꯅꯥꯄꯇꯃ ꯂꯧꯅꯛꯇꯪ꯫
ꯃꯄꯧꯁꯦꯕꯨ ꯂꯦꯑꯂꯦ ꯂꯃꯇꯤꯃꯕꯤꯕ ꯑꯪꯗꯤꯂꯦ꯫ ꯂꯁꯂꯦ ꯃꯤꯛ ꯁꯨꯕꯕ ꯁꯨꯁꯂꯁꯤꯡ ꯑꯕꯨꯂꯦ ꯌꯔꯄ ꯂꯦꯅ ꯕꯔꯦ ꯑꯃꯁꯨꯡ ꯂꯦꯅ ꯕꯔꯦꯒꯤ ꯃꯗꯥꯌꯥ
ꯑꯃꯁꯨꯡ ꯅꯕꯅꯕꯒꯤ ꯑꯁꯨꯃꯕ ꯄꯤꯁꯦꯕꯁꯤꯂꯦ ꯑꯣꯅꯥꯔꯒꯤ ꯅꯃꯦ ꯁꯔꯗꯅꯇꯤꯕꯤꯂꯦ, ꯃꯄꯥꯌꯥꯗꯤ ꯁꯔꯗꯥꯒꯤꯕꯪꯑꯁꯥ ꯁꯨꯑꯦ
ꯁꯨꯗꯕꯅꯤ, ꯁꯤꯃꯕꯁꯤꯂꯕꯤ ꯕꯑꯪꯑꯛꯗꯪꯛ ꯌꯧꯅꯤ ꯑꯃꯁꯨꯡ ꯁꯨꯃꯂꯃꯥꯕꯁꯨ ꯃꯁꯨꯡ ꯏꯄꯂꯅꯤ ꯄꯔꯕꯁꯤ ꯁꯨꯕ ꯏꯕꯪ꯫

Machine Translated by Google

[illegible]

[illegible]

[illegible]

[illegible]

[illegible] NUTRIMENT[illegible]

[illegible]

[illegible]

[illegible]

Machine Translated by Google

ꯁ꯭ꯂ ꯑꯃꯒꯤ ꯃꯔꯝꯗꯒꯤ ꯃꯄꯨꯡꯐꯥ ꯃꯇꯤꯒꯤ ꯆꯥꯡꯗꯝ ꯃꯅꯥꯛꯇꯥ ꯑꯣꯏꯔꯕꯥ ꯔꯝꯍꯦꯟ ꯅꯤ ꯫
ꯃꯊꯧꯑꯣꯏꯕꯅꯥ ꯃꯁꯤꯗꯤ ꯃꯇꯤꯒꯤ ꯇꯤꯆꯤꯡꯆꯦꯏꯁꯤ ꯂꯤꯡꯖꯦꯜ ꯑꯃꯤ NATURAL AND INTACT ꯑꯣꯏ꯫

ꯃꯍꯥꯛꯅꯥ ꯍꯧꯖꯤꯛ ꯌꯨꯝꯐꯝ ꯇꯧꯔꯛꯄꯥ ꯃꯃꯥꯡꯗꯥ ꯂꯩꯔꯝꯕꯥ ꯂꯩꯃ ꯑꯃꯥ ꯀꯥꯡꯂꯕꯥ ꯃꯄꯨꯡꯗꯥ, ꯃꯍꯥꯛꯅꯥ ꯋꯥꯈꯜ ꯋꯥꯈꯂꯣꯟ
ꯔꯨꯞꯊꯣꯛꯄ ꯌꯨꯝꯐꯝ ꯃꯇꯤꯒꯤ ꯂꯩꯃ ꯑꯃꯤ ꯑꯁꯤ ꯑꯁꯣꯌꯕ ꯃꯇꯧ ꯂꯩꯕꯥ ꯑꯣꯏꯕ ꯂꯩꯅ ꯍꯥꯌꯕꯒꯤ
ꯂꯩꯔꯕꯔꯤꯕꯗꯥ ꯃꯍꯥꯛ ꯃꯁꯤꯃꯉꯥꯡ ꯂꯩꯔꯤ ꯂꯩꯕ ꯀꯥꯡꯗꯥ, ꯑꯗꯨꯕꯨ ꯑꯃꯁꯨꯡ ꯃꯍꯥꯛꯅꯥ ꯃꯔꯨꯝ ꯃꯔꯝ ꯅꯨꯡꯅ ꯃꯗꯨꯗꯤ ꯁꯤ-ꯁꯦꯟꯗꯣꯛ
ꯃꯤꯑꯣꯏꯕꯒꯤꯆꯦ ꯃꯍꯥꯛꯅꯥ ꯃꯇꯧ ꯌꯥꯏ꯫ ꯃꯔꯤ ꯅꯨꯡꯁꯤꯃꯃꯥꯡꯒꯤ ꯒꯤꯌꯥꯃꯤꯀꯣꯟ, ꯃꯤꯆꯦꯠꯁꯤꯝ ꯑꯃꯁꯨꯡ ꯑꯌꯥ ꯃꯔꯝꯗꯤꯌꯥꯒ
ꯉꯥꯁꯤꯌꯤꯂꯣꯠꯇꯣꯌꯤꯝ꯫

ꯃꯤꯁꯤꯡ ꯅꯨꯡꯁꯤꯃꯃꯥꯡꯒꯤ ꯃꯔꯝꯗꯥ ꯍꯦꯟꯗꯦ ꯁꯤꯕ ꯄꯥꯟ ꯃꯇꯧ ꯌꯥꯎꯕ ꯌꯥꯎꯗꯕ ꯃꯔꯝꯒꯤ ꯁꯤ ꯇꯤꯡꯗꯤ ꯉꯝꯒꯤ
ꯆꯥꯡꯗꯝ ꯃꯅꯥꯛꯇꯥ ꯍꯣꯟꯕ ꯂꯤꯡꯖꯦꯂꯣꯏꯗꯝꯒꯤ ꯅꯥꯡꯕꯒꯤ ꯃꯑꯣꯝ ꯑꯃꯤ ꯑꯁꯨꯕꯥ ꯂꯩꯔꯦ ꯗꯥꯃꯈꯤ ꯃꯇꯧ ꯃꯍꯥꯛꯅꯥ ꯋꯥꯈꯜ ꯋꯥꯈꯂꯣꯟ ꯃꯍꯥꯛꯅꯥ
ꯍꯥꯌꯅ ꯔꯃꯗꯤꯕ ꯑꯁꯤ ꯇꯧꯕꯅꯥ ꯑꯃꯁꯨꯡ ꯅꯥꯡꯕꯒꯤ ꯅꯨꯡꯉꯥꯏꯕ ꯄꯨꯝ꯫ ꯃꯍꯥꯛꯅꯥ ꯃꯍꯥꯛꯀꯤ ꯅꯨꯡꯉꯥꯏꯅꯤ ꯑꯣꯏꯕ
ꯅꯨꯡꯁꯤꯕꯒꯤꯗꯝ ꯄꯨꯡꯗꯤꯕ ꯉꯝꯖ ꯑꯣꯏꯕ ꯂꯤꯡꯖꯦꯂꯣꯏꯗꯝꯒꯤ ꯃꯔꯤ ꯅꯦꯅꯥꯌꯥꯗ ꯍꯤꯝꯗꯕꯒꯤ ꯂꯩꯔꯥ ꯅꯤ꯫

ꯑꯗꯨꯃ ꯑꯣꯏꯅꯃꯥ, ꯑꯃꯍꯥꯛꯅꯥ ꯃꯍꯥꯛꯀꯤ ꯃꯌꯥꯝ ꯑꯃꯒꯤꯃꯤꯆꯦꯠꯁꯤ ꯌꯨꯝꯐꯝ ꯑꯣꯏꯔꯕ ꯗꯥꯎꯕꯤꯗꯒꯤ ꯑꯍꯥꯟꯕ
ꯑꯃꯍꯥꯛ ꯇꯧꯕꯥ ꯄꯥꯃꯗ꯫

ꯉꯝꯗꯕꯃꯥ ꯗꯥꯍꯦꯅ ꯁꯣꯝꯗ ꯑꯗꯨꯅ ꯇꯤꯆꯤꯡꯆꯦꯏꯁꯤ ꯂꯤꯡꯖꯦꯂꯣꯏꯗꯝ ꯑꯃꯁꯨꯡ...
ꯁꯦꯟꯑꯣꯏꯔꯤꯡꯃꯤꯗꯃꯒꯤ ꯇꯧꯕꯥꯌꯥꯕꯤꯗꯃꯗꯥ, ꯃꯍꯥꯛ ꯅꯨꯡꯁꯤꯃꯃꯥꯡꯒꯤ ꯃꯍꯥꯛꯅꯥ ꯌꯥꯎꯕ ꯌꯥꯎꯗꯕ ꯃꯇꯧ
ꯑꯃꯁꯨꯡ ꯃꯇꯝꯗꯒꯤ ꯔꯤꯡꯂꯥ ꯉꯝꯂ ꯑꯃꯁꯨ ꯄꯥꯡꯗꯦ꯫ ꯃꯁꯤꯒꯤ ꯃꯆꯥꯗ ꯃꯍꯥꯛꯅꯥ ꯑꯗꯨꯃꯗ ꯍꯥꯛꯀꯗꯤ ꯃꯁꯤꯗꯤ ꯑꯉꯥꯡꯕꯁꯤ
ꯔꯨꯃꯁꯤ ꯑꯃꯗ ꯔꯨꯞꯊꯣꯛꯄ ꯂꯩꯃꯅꯥ ꯅꯤ, ꯄꯤꯕ ꯂꯩꯃꯅꯥ ꯅꯤ ꯑꯃꯁꯨꯡ ꯒꯤꯌꯥꯃꯤꯄ ꯑꯃꯁꯨ ꯌꯨꯝꯐꯝ ꯑꯣꯏꯔꯕ ꯑꯃꯒꯤ ꯃꯇꯧ
ꯂꯩꯃꯅꯥ ꯅꯤ꯫ ꯑꯃꯁꯨꯡꯅꯥ ꯔꯨꯞꯄ ꯅꯨꯡꯁꯤꯃꯃꯥꯡꯒꯤ ꯃꯍꯥꯛꯅꯥ ꯇꯧꯕ ꯄꯥꯃꯗꯕ ꯉꯝꯗꯣꯏꯌꯣꯠꯄ ꯱꯰-꯱꯵ ꯆꯍꯤ ꯃꯇꯧ
ꯇꯧꯔꯦ ꯑꯃꯁꯨꯡ ꯃꯍꯥꯛꯀꯤ ꯃꯇꯧ ꯑꯃꯁꯨ ꯑꯃꯁꯨꯡ ꯍꯥꯌꯗꯦ ꯁꯤꯉꯥꯃꯗꯦ ꯗꯥꯔꯝꯗꯦ꯫ ꯆꯁꯤꯅꯒꯤ ꯃꯇꯤ ꯂꯩꯃꯅꯥ ꯌꯥꯎꯕ
ꯃꯍꯥ-ꯃꯍꯧꯗꯃꯗꯤꯃꯍꯦꯟ ꯃꯍꯥꯛꯅꯥ ꯆꯌꯥꯎꯉꯥꯛ ꯄꯥꯃꯗꯕ ꯉꯝꯗꯣꯏꯌꯣꯠꯄꯃꯗꯒꯤ ꯃꯇꯧ ꯑꯃꯤ ꯑꯉꯝꯕ
ꯃꯑꯣꯝꯗ ꯇꯤꯃꯤꯌ ꯌꯥꯎꯕ꯫ ꯌꯣꯝꯐꯝ ꯃꯇꯤꯗꯤ ꯔꯨꯕꯃꯗꯦ ꯌꯥꯎꯕ ꯃꯍꯥꯛꯀꯤ ꯍꯥꯌꯕꯤꯕ ꯂꯤꯡꯖꯦꯜ ꯅꯨꯡꯁꯤꯃꯃꯥ
ꯑꯃꯤ ꯃꯍꯥꯛꯅꯥ ꯄꯨꯡꯗꯤꯕ ꯉꯝꯗꯣꯏꯌꯣꯠꯄ ꯍꯥꯝꯗꯦ ꯌꯨꯝꯐꯝ ꯃꯇꯤꯍꯥꯛꯀꯤ ꯍꯥꯌꯕ ꯆꯥꯎꯕꯥꯃ ꯂꯩꯑꯣꯏ; ꯃꯁꯤꯒꯤ ꯃꯔꯝꯗꯒꯤ,
ꯃꯇꯤꯗꯤ ꯃꯍꯥꯛꯀꯤ ꯌꯥꯎꯗꯦꯡꯉꯥ ꯇꯉꯥꯏ ꯑꯃꯁꯨꯡ ꯄꯤꯁꯤꯄꯇꯤꯗꯝ ꯑꯃꯤ ꯃꯔꯨꯝ ꯄꯦꯗꯦ ꯑꯣꯗꯦꯗꯦꯅꯥ ꯌꯥꯎꯕ ꯑꯃꯁꯨꯡ ꯔꯤꯄꯤꯕ
ꯁ꯭ꯂꯍꯥ-ꯂꯩꯍꯥꯒꯤ ꯍꯥꯉꯝꯂꯩꯗꯝ ꯑꯃꯤ ꯔꯥꯉꯝꯍꯥꯗꯦꯕ ꯃꯍꯥꯅꯒꯤ ꯇꯧꯕꯥꯌꯥꯕꯤꯗ ꯔꯨꯗꯦ ꯆꯉꯝꯆꯤꯕ ꯉꯝꯗꯣꯏꯌꯣꯠꯄ
ꯔꯨꯃꯆꯃꯥ ꯑꯃꯁꯨꯡ ꯉꯝꯁꯦꯇꯤꯌꯥꯌꯤꯕ ꯑꯃꯁꯨꯡ ꯉꯝꯁꯦꯗꯣꯌꯤꯌꯥꯌꯤꯕ ꯑꯣꯏꯅꯗꯦ ꯗꯥꯔꯝꯇꯧꯕꯥꯗꯕ ꯂꯩꯃꯅꯥ ꯃꯌꯥꯏꯥ ꯂꯩꯃꯁꯕꯒꯤ
ꯅꯄꯥꯡꯒꯤꯌ ꯑꯃꯗꯤ꯫

ꯃꯇꯤꯗꯤ ꯌꯥꯉꯝꯔꯝꯁꯤ ꯑꯉꯝꯕꯗꯦꯕ ꯂꯤꯡꯖꯦꯜ ꯑꯃꯁꯨꯡꯅꯥ ꯃꯍꯥꯛꯅꯥ ꯃꯔꯤ ꯆꯍꯒꯤ ꯉꯝꯗꯣꯏꯌꯣꯠꯄ ꯑꯃꯁꯨ ꯆꯌꯥꯎꯃꯥ ꯇꯧꯔꯕꯉꯝꯔꯝ
ꯄꯥꯃꯆꯤ; ꯑꯣꯏꯔꯕꯔꯝꯗꯤꯝ ꯑꯃꯁꯨ ꯃꯍꯥꯛꯁꯒꯤ ꯗꯥꯎꯁꯤꯗꯦ ꯅꯤꯕꯤ꯫

Machine Translated by Google

ꯃꯁꯤꯒꯤ ꯃꯇꯨꯡꯏꯟꯅꯕ ꯃꯇꯃꯗꯤ ꯐꯤꯂꯤꯌꯅꯤꯕ ꯑꯩꯈꯣꯌꯕꯣꯌꯗ ꯎꯣꯤꯌꯤ꯫

ꯕꯅꯎꯦꯆꯦꯆꯤꯂꯣꯌꯂꯤꯗꯦ ꯂꯩꯍꯕ ꯁꯔꯨꯛꯂꯤꯗ ꯑꯃꯁꯨꯡ ꯃꯇꯨꯡꯏꯟꯅꯕ ꯊꯦꯡꯅꯣꯏꯔꯤꯡꯅꯕꯗꯣꯏꯔꯤꯗ ꯆꯩꯌꯣꯏ, ꯑꯃꯁꯨꯡ ꯃꯍꯩꯔ ꯑꯃꯤ ꯌꯥꯝꯂꯕ ꯌꯥꯝꯂꯆꯕ ꯁꯔꯨꯛꯂꯤꯗꯥ ꯌꯥꯝꯂꯕ ꯌꯥꯝꯂꯆꯕ ꯃꯎꯗꯥ ꯐꯥꯑꯣꯕ ꯊꯍꯣꯕꯁꯗꯥꯂꯤꯗꯦꯇꯤ꯫ ꯂꯣꯒꯤ ꯄꯊꯥꯗꯥ ꯆꯤꯡꯊꯣꯕ ꯃꯌꯥꯝꯗ, ꯊꯍꯣꯕꯆꯤꯡꯗꯣꯏꯔꯤꯗ ꯑꯃꯁꯨꯡ ꯐꯣꯛꯅꯁꯨꯗ ꯑꯃꯨꯡ ꯄꯗꯦꯗ ꯂꯤꯗꯐꯤꯂꯣ ꯌꯥꯝꯅ, ꯃꯁꯤꯒꯤ ꯐꯩꯎꯗ ꯑꯃꯤꯒꯤ ꯃꯁꯨꯗꯥ ꯑꯦꯇꯣꯛꯆꯤꯆꯍ ꯑꯃꯁꯤꯒꯤ ꯃꯐꯩ ꯌꯥꯕꯂꯤꯗꯣ ꯃꯗꯨꯆꯕ ꯑꯆꯩꯕ ꯊꯍꯣꯕꯁꯗꯥꯂꯤꯗ ꯂꯩꯍꯃꯤ꯫

ꯂꯦ-ꯂꯆꯂꯤꯗꯦ ꯆꯤꯕ ꯁꯔꯨꯛ-ꯆꯦꯔꯨꯛ ꯍꯨꯍꯆꯃꯥ꯫

CONSIST OF THE SAME BASIC CONSTITUENTS ꯄꯔꯕꯂꯤꯆꯤ꯫

ꯏꯗꯣꯃꯪꯗꯥꯡ ꯑꯦꯅꯆꯦ, ꯁꯔꯨꯛ-ꯆꯦꯔꯨꯛ ꯍꯨꯍꯆꯃꯥ ꯑꯃꯤ ꯍꯩꯖꯤꯟꯅꯕꯒꯤ ꯃꯇꯨꯡꯏꯟꯅꯕ ꯊꯥꯆꯦꯟ ꯑꯄꯨꯍ ꯆꯦꯁꯅ꯫ ꯃꯁꯨꯒꯤ ꯃꯁꯨꯗꯥ ꯑꯃꯗꯤ ꯅꯂꯤꯗꯆꯤ, ꯃꯁꯨ ꯑꯍꯩꯔ ꯍꯨꯍꯆꯃꯥꯆꯦ ꯅꯥꯆꯕꯇꯕ ꯆꯏꯍꯆꯤ꯫ ꯑꯍꯩꯔꯆꯦ ꯅꯂꯤꯗ ꯆꯤꯑꯦꯗꯦ ꯄꯤꯗꯕ ꯌꯍꯆꯦꯅ ꯄꯔꯕ ꯑꯍꯩꯔꯆꯦ ꯅꯥꯅ, ꯑꯃꯨꯗ ꯑꯍꯩꯔꯆꯦ ꯅꯥꯆꯤꯕ ꯅꯕꯅꯗꯒꯤ ꯂꯥꯗꯆꯕ ꯑꯃꯨꯗ ꯂꯦꯏꯕ ꯅꯂꯤꯗꯒꯤ ꯂꯦꯇꯂ ꯑꯃꯤ ꯃꯆꯦ-ꯃꯂꯤꯗ ꯑꯃꯨꯗ ꯁꯔꯨꯛꯂꯤꯗꯗ ꯏꯆꯤꯕ ꯑꯃꯤꯆꯤ ꯄꯔꯕꯂꯤ ꯑꯍꯩꯔꯆꯦ ꯆꯍꯆꯦ ꯆꯤꯗꯂꯤꯗꯕ ꯆꯅ꯫ ꯃꯐꯪꯗ, ꯇꯏꯆꯥꯆ ꯆꯦꯖꯅ꯫ ꯃꯂꯤꯆꯦ ꯁꯔꯨꯛ-ꯆꯦꯔꯨꯛꯒꯤ ꯄꯊꯥꯆꯗꯂꯤꯗꯒꯤ ꯏꯇꯥꯪꯃꯆꯇꯃꯥ ꯂꯥꯍꯆꯤꯕ ꯍꯩꯖꯤꯂꯃꯥ ꯑꯃꯨꯆꯤ, ꯃꯍꯩꯔꯗ ꯃꯎꯗ ꯑꯃꯨꯗ ꯁꯥꯖꯍꯗ ꯍꯤ꯫ ꯇꯨꯒꯆ ꯑꯃꯤ ꯑꯥꯆꯤꯃꯥꯡ ꯑꯦꯇꯣꯛꯆꯂꯤꯗꯗ ꯁꯥꯗꯐꯅꯤꯗꯥ ꯑꯃꯨꯗ ꯑꯥꯂꯤꯃꯤꯆꯥꯖ ꯌꯥꯗꯥ; ꯃꯂꯤ ꯄꯊꯥꯆꯗꯕꯒꯤ ꯏꯤꯒꯤ ꯃꯎꯗꯥ ꯆꯥꯐꯖꯅ꯫ ꯑꯃꯨꯍ ꯑꯦꯅꯆꯃꯥ, ꯃꯂꯤ ꯑꯥꯆꯤꯃꯥꯡ ꯗꯅꯌꯖꯤ ꯌꯥꯝꯅꯏꯕꯗ ꯊꯗꯂꯣꯏꯔꯤꯔꯣꯗ ꯑꯃꯆꯤ꯫ ꯊꯇꯤꯂꯨꯍꯕ ꯇꯏꯆꯥꯆ ꯆꯥꯖꯇꯕꯗꯤ ꯑꯃꯨꯗ ꯂꯦ ꯑꯃꯨꯆꯦ ꯆꯇꯤꯕ ꯆꯤꯗꯆꯥ ꯑꯃꯨ ꯃꯍꯨꯗꯏꯆꯦ ꯂꯦꯖꯄꯆꯆꯕ ꯑꯃꯨꯗ ꯑꯥꯂꯤꯃꯤꯆꯥꯖ ꯌꯥꯇꯕꯗꯤ, ꯅꯗꯣꯌꯂꯌꯅꯆꯂꯤꯗ ꯑꯃꯨ ꯆꯥꯐꯥꯗꯖꯗꯕ ꯊꯇꯤꯂꯨ ꯆꯥꯇꯃꯆꯦꯅ, ꯑꯃꯨꯗ ꯃꯌꯥꯃꯤ ꯃꯌꯨꯗꯅꯆꯦ ꯃꯍꯩꯔꯑꯨ ꯂꯦꯗꯐꯇꯖꯍꯨ ꯑꯃꯨꯗ ꯂꯨꯖꯂꯦꯅ ꯂꯦꯗꯂꯦ ꯂꯦꯖꯍꯨ ꯆꯅ꯫ ꯑꯃꯨꯍ ꯑꯦꯅꯆꯃꯥ, ꯑꯆꯍꯕ ꯆꯏꯍ ꯑꯃꯆꯦ, ꯃꯤꯑꯦꯅ ꯖꯆꯦ ꯑꯨꯃꯥ ꯆꯤꯍꯆꯦ ꯆꯦꯆꯦ ꯐꯦꯖꯅ ꯃꯁꯨꯗꯤ, ꯇꯏꯆꯥꯆ ꯑꯃꯤ "ꯅꯗꯗꯤꯆꯥꯂꯌꯤꯕꯅ" ꯄꯔꯆꯦ ꯆꯥꯇꯥ, ꯃꯍꯩꯔꯆꯦ ꯅꯥꯆꯦ ꯅꯥꯆꯦ ꯃꯍꯩꯔꯒꯤ ꯆꯤꯗꯆꯖꯂꯤꯗꯗꯒꯤ ꯆꯥꯐꯖꯅ, ꯃꯂꯤꯒꯤ ꯃꯄ ꯑꯦꯅꯆꯦ ꯆꯦꯁꯇꯥꯆꯦ ꯃꯤꯑꯦꯅꯕ ꯆꯣꯌ ꯅꯨꯗꯤꯗꯃꯥ ꯖꯗꯂꯌꯤꯍꯂꯆꯒꯤ ꯑꯆꯦꯕ ꯃꯦꯔꯦꯥꯆꯇꯤ꯫ ꯑꯌꯥꯍꯆꯦ ꯆꯦꯄꯗꯐꯦꯥ ꯑꯃꯗ ꯄꯔꯇꯕꯗ, ꯅꯦꯥ ꯄꯃꯕꯒꯤ ꯃꯇꯨꯡꯏꯟꯅꯕ ꯃꯇꯃꯗꯤ ꯗꯅꯌꯖꯤ ꯇꯏꯆꯥꯆ ꯆꯥꯌꯕꯆꯤ꯫ ꯑꯃꯁꯨꯡ ꯅꯗꯦ-ꯆꯦꯆꯇꯤꯕ ꯄꯤꯇꯍ ꯑꯃꯤꯗ ꯄꯅꯆꯖꯍꯗ, ꯃꯄ-ꯃꯇꯦꯥ ꯑꯃꯨꯗ ꯁꯔꯨꯛ-ꯆꯦꯔꯨꯛꯂꯤꯗ ꯆꯦꯑꯦꯇꯕ ꯍꯩꯖꯤꯟꯅꯕꯒꯤ ꯊꯥꯆꯦꯟ ꯑꯄꯨꯍꯒꯤ ꯃꯁꯨꯗ ꯑꯇꯦꯅꯕ ꯑꯃꯤ ꯆꯔꯨꯌꯇꯤꯃꯥꯡ ꯃꯂꯦꯃꯥꯆꯤ, ꯃꯂꯤ ꯆꯤꯕ ꯑꯃꯤꯆꯦ ꯃꯍꯨꯗ ꯏꯆꯦ ꯄꯆꯍ ꯌꯥꯅ ꯑꯃꯨꯗ ꯑꯥꯂꯤꯃꯤꯆꯥꯖ ꯌꯥꯅ꯫

ꯌꯥꯝꯂꯕ-ꯌꯥꯝꯂꯆꯕ ꯁꯔꯨꯛ-ꯆꯦꯔꯨꯛꯂꯤꯗꯒꯤ ꯃꯇꯃꯌꯥ ꯆꯥꯕ ꯌꯥꯝꯅꯏꯗꯕ ꯅꯥꯌꯆꯕ ꯑꯃꯤ ꯍꯩꯖꯤꯟꯅꯕꯒꯤ ꯊꯥꯆꯦꯟ ꯑꯄꯨꯍ ꯑꯃꯨꯒꯤ ꯇꯤꯆꯥꯌꯒ ꯃꯂꯤꯗꯗ ꯅꯥꯌꯆꯕ ꯆꯥꯕꯗꯒꯤ ꯆꯖꯅ꯫
ꯑꯁꯨꯍꯆꯦ, ꯊꯃꯋ ꯑꯦꯅꯕ ꯃꯄ-ꯃꯇꯦꯥ ꯑꯃꯨꯗ ꯃꯄ-ꯃꯇꯦꯥꯗꯒꯤ ꯃꯇꯃꯌꯥ ꯆꯥꯕ ꯃꯇꯨꯡꯏꯟꯅꯕ ꯅꯥꯌꯆꯕ ꯑꯃꯤ ꯄꯋꯆꯒꯤ ꯇꯏꯆꯥꯆꯗ ꯄꯥꯋꯆꯦ ꯃꯇꯨ ꯑꯦꯅ, ꯑꯃꯁꯨꯡ ꯃꯄ-ꯃꯇꯦꯥꯗꯗ ꯇꯏꯆꯥꯒꯤ ꯆꯤꯗ ꯑꯃꯤ ꯃꯔꯤꯅ ꯑꯦꯅꯕ ꯆꯤꯗ ꯅꯥꯌꯥꯝꯃꯥ ꯆꯤꯑꯦꯅ, ꯃꯂꯤꯗ ꯊꯗꯂꯂꯗꯋꯇꯥꯗ ꯌꯥꯇꯕ ꯆꯔꯨꯌꯇꯤꯃꯥꯡꯗꯂꯤꯗ ꯆꯤꯍꯆꯦ ꯆꯤꯑꯦꯅ ꯑꯃꯨꯗ ꯅꯂꯤꯗ ꯃꯌꯥꯗ ꯆꯤꯆꯦ ꯆꯤꯑꯦꯅ꯫ ꯃꯂꯤꯒꯤ ꯑꯆꯗꯆꯕ ꯂꯋꯇꯊꯆꯇ ꯑꯃꯤꯆꯦ ꯃꯇꯍ ꯑꯦꯅꯁꯨꯆꯦ...

Machine Translated by Google

ꯃꯍꯥꯛꯀꯤ ꯁꯅꯗꯣꯡꯂꯣꯏꯒꯤ ꯑꯥꯔꯛꯄꯗꯣꯛꯇꯥ ꯑꯃꯁꯨꯡ ꯃꯍꯥꯛꯀꯤ ꯐꯨꯃꯤꯗꯣꯡꯂꯦ ꯏꯖꯦꯠꯅꯥꯏ, ꯅꯤꯡꯊꯧꯁꯤꯡꯒꯤ ꯃꯍꯩ-ꯃꯔꯣꯡꯁꯤꯡꯗꯥ ꯑꯗꯨ ꯐꯨꯔꯤꯗꯤꯡ ꯑꯃꯁꯨꯡ ꯂꯣꯏꯁꯥꯏꯗꯨꯅꯥ ꯌꯥꯝꯃꯤ, ꯃꯗꯨꯅꯥ ꯍꯧꯕꯗꯥ ꯊꯨꯡꯗꯥ ꯂꯦꯞꯄꯥꯏꯗꯨꯅꯥ ꯇꯨꯡꯏꯅꯕꯤꯃꯣꯡꯂꯣꯏꯁꯤꯡ ꯑꯗꯨ ꯇꯥꯟꯗꯨꯅꯥ ꯌꯥꯝꯃꯤ ꯑꯃꯁꯨꯡ ꯑꯣꯏ ꯑꯗꯨ ꯃꯍꯥꯛꯀꯤ ꯄꯨꯟꯁꯤꯅꯕꯒꯤ ꯇꯥꯟꯗꯨꯅꯥ ꯌꯥꯝꯃꯤ॥ ꯃꯁꯤꯗꯥ ꯑꯄꯨꯅꯕ ꯀꯁꯤꯗꯥ ꯂꯩꯁꯥꯕꯤꯅꯕꯤꯕ ꯊꯥꯖ ꯇꯨꯅꯕꯤꯒꯤ ꯅꯥꯏꯖꯗꯣꯛꯀꯤ ꯃꯍꯤꯡꯇꯥ ꯐꯕꯅꯥ ꯃꯣꯢ ꯄꯤꯃꯗꯥ ꯃꯣꯗꯣꯇ ꯂꯣꯕꯒꯣ ꯍꯧꯔꯕꯅꯤ; ꯊꯥꯃ ꯑꯁꯤꯗꯥ ꯃꯤꯡꯆꯠꯀꯤ ꯂꯣꯏꯁꯤꯡꯅꯥ ꯑꯃꯁꯨꯡ ꯇꯨꯡꯕ ꯑꯁꯤꯗꯥ ꯅꯤꯡꯊꯧꯁꯤꯡ ꯑꯍꯤꯡꯕ ꯃꯍꯩ-ꯃꯔꯣꯡꯁꯤꯡꯅꯥ ꯄꯨꯊꯣꯛ ꯍꯣꯝꯕ ꯌꯥꯝꯃꯤ॥

ꯃꯁꯤꯅꯥꯀꯤ ꯑꯣꯏꯅꯥ ꯃꯍꯥꯛ ꯄꯨꯋꯥꯔꯤ ꯊꯥꯛ ꯑꯁꯤ ꯇꯧꯕ ꯊꯝꯃꯤ ꯃꯇꯝ ꯑꯗꯨꯗꯥ ꯊꯣꯛꯂꯤꯕ ꯂ-ꯂꯗꯀꯤ ꯗꯤꯕꯁꯤꯡꯒꯤ ꯗꯣꯡꯅꯗꯥ ꯃꯇꯝ ꯃꯇꯃꯗꯥ ꯇꯨꯡꯏꯅꯕꯤꯃꯣꯡꯂꯣꯏꯁꯤꯡ ꯊꯥꯛ, ꯊꯥꯃ ꯅꯧꯅꯥꯕꯅꯥ ꯃꯍꯥꯛ ꯑꯁꯤ ꯂꯦꯞꯄꯥꯏꯗꯨꯅꯥ ꯃꯥꯏꯁꯥꯕꯅꯥ ꯊꯕ ꯏꯅ, ꯑꯣꯏꯔꯕ ꯅꯕꯅꯥ ꯃꯍꯥꯛ ꯑꯁꯤ ꯊꯝꯂꯤ ꯄꯦꯜꯂꯣꯏꯅꯕꯤꯟ ꯑꯣꯏꯅ॥ ꯃꯍꯥꯛꯀꯤ ꯑꯍꯕ ꯃꯈꯥꯗꯣꯛꯄꯁꯤꯡꯀꯤ ꯃꯇꯨꯡꯅꯥ ꯅꯤꯡꯊꯧꯁꯤꯡ ꯃꯁꯤ ꯑꯍꯕ ꯃꯈꯥꯗꯣꯛꯄꯁꯤꯡꯀꯤ ꯃꯇꯨꯡꯅꯥ ꯊꯗꯣꯛ, ꯑꯗꯥꯡꯀꯅ, ꯁꯅ, ꯂꯣꯜ, ꯑꯦꯗꯨ, ꯄꯥꯕꯁꯤꯡ, ꯕꯣꯠ, ꯑꯌꯨꯛ ꯑꯃꯁꯨꯡ ꯑꯣꯏ ꯃꯇꯦ-ꯃꯁꯤꯡ ꯂꯥꯏꯔꯤꯛ ꯇꯥꯕ, ꯃꯗꯨꯒꯤ ꯃꯇꯨꯡꯅꯥ ꯑꯣꯏ ꯃꯤꯡꯁꯤꯡ, ꯃꯇꯦ-ꯃꯁꯤꯡ ꯑꯃꯁꯨꯡ ꯂꯩꯁꯥꯕꯁꯤꯡ ꯇꯥꯕ; ꯑꯣꯏꯔꯕ ꯊꯧꯗꯣꯛ ꯑꯃꯅꯥ ꯍꯧꯔꯕꯅꯥ, ꯃꯤꯑꯣꯏꯕꯗꯥ ꯑꯣꯏꯔꯕ ꯂ-ꯂꯗꯀꯤ ꯃꯄꯥꯡꯒꯜ ꯇꯥꯟꯗꯨꯅꯥ ꯃꯂꯦꯝꯄꯥꯛ ꯇꯧꯔꯕ ꯊꯕ ꯑꯍꯕ ꯃꯈꯥꯗꯣꯛꯄꯁꯤꯡꯒꯤ ꯑꯃꯗꯤ॥ ꯑꯗꯨꯕ ꯑꯣꯏꯕ ꯁꯕꯀꯤ ꯊꯧꯕ ꯑꯣꯏ ꯅꯦꯗꯗꯕ ꯇꯝꯄꯥꯛ ꯃꯑꯣꯡ ꯅꯨꯡꯁꯤꯅꯥ, ꯁꯕ ꯀꯦꯗꯗꯕ ꯀꯤꯑꯣꯏ ꯑꯗꯨꯗꯥ ꯇꯧꯔꯤꯕꯗꯥ ꯂꯥꯏꯁꯉ ꯂꯥꯏꯃꯝ: "ꯑꯄꯨꯅꯕ ꯃꯍꯦꯗꯥ ꯊꯕꯀꯗꯥ ꯑꯣꯏꯗꯥ ꯄꯦꯇꯗꯥ ꯅꯂꯕ ꯊꯥꯝꯂꯤꯕꯗꯤ?" ꯀꯗꯣꯃꯅꯥ ꯄꯗꯤꯡꯆꯕ ꯑꯃꯗꯥ ꯏꯁꯕ ꯍꯧꯗꯥ ꯇꯧꯔꯤꯕꯗꯤꯕꯗꯤꯅꯥ ꯑꯍꯕ ꯊꯏꯆ ꯑꯀꯦ, ꯑꯗꯨꯕ ꯅꯨꯡꯉꯥꯏꯅꯕ ꯊꯏꯆ ꯑꯃꯗꯥ ꯀꯤꯑꯣꯏꯅꯕ ꯇꯧꯕ ꯊꯝꯗꯥ ꯇꯧꯔꯤꯕꯍꯧꯕꯗꯥ ꯃꯁꯆ ꯑꯍꯕꯗꯥ ꯃꯑꯣꯏ, ꯑꯣꯏꯕꯕꯅꯥ, ꯀꯤꯑꯣꯏ ꯑꯁꯤꯆꯀꯤ ꯃꯍꯥꯛꯀꯤ ꯑꯍꯕ ꯂꯥꯏꯁꯉꯃꯗꯤ॥ ꯃꯇꯨꯡ ꯑꯣꯏꯕ ꯑꯣꯏꯕꯂꯤꯁꯣꯡ ꯇꯧꯕ ꯀꯤꯑꯣꯏꯅꯁꯤꯗꯥ ꯍꯧꯔꯁꯤꯕ ꯂꯥꯏꯅꯗꯃꯁꯤꯡ ꯑꯣꯏ ꯄꯊꯕ ꯊꯝꯗꯥ ꯁꯤꯊ ꯑꯃꯁꯨꯡ ꯃꯍꯥꯛ ꯑꯍꯕ ꯃꯈꯥꯗꯣꯛ ꯑꯍꯕꯀꯤ ꯑꯣꯏꯅꯥꯀꯤ ꯅꯨꯡꯉꯥꯏꯀꯤ ꯃꯇꯨꯡ ꯑꯣꯏꯕꯁꯤꯡ ꯑꯗꯨ ꯏꯍꯧꯗꯕ ꯃꯇꯨꯡ ꯑꯣꯏꯕ ꯃꯁꯤꯡ ꯑꯣꯏ ꯄꯊꯕ ꯊꯝꯗꯥ ꯗꯣꯀꯄꯀꯤ ꯍꯧꯔꯕꯅ ꯅꯌꯥꯕ ꯌꯥꯃꯅꯣ॥ ꯑꯣꯏꯀꯤ ꯅꯂꯀꯤ ꯑꯍꯗꯅꯤ ꯑꯅꯨꯡꯕ ꯑꯗꯨ ꯊꯥꯕꯅꯥ ꯄꯍꯤ ꯄꯊꯕ ꯄꯅꯤ॥ ꯑꯗꯨꯕ ꯃꯁꯤꯀꯤ ꯃꯇꯨꯡꯅꯥ ꯑꯣꯏꯍꯧꯗꯥ ꯑꯨꯡꯅꯥ ꯍꯧꯗꯥ ꯊꯥ ꯌꯥꯗꯀꯗꯤ॥

ꯊ ꯑꯃꯀꯤ ꯃꯍꯩ-ꯃꯔꯣꯡꯅꯥ ꯄꯦꯜꯂꯣꯏꯅꯕꯤꯟ ꯑꯣꯏꯔꯕ ꯏꯒꯃꯅꯥ ꯇꯧꯕ ꯇꯨꯡꯏꯅꯕꯤꯒꯤ ꯄꯦꯜꯂꯣꯏꯔꯣꯡꯂꯣꯏꯁꯤꯡ ꯑꯗꯨꯒꯤ ꯃꯁꯤꯀꯤ ꯃꯂꯦꯝ, ꯃꯇꯦ-ꯃꯁꯤꯡ ꯑꯃꯁꯨꯡ ꯃꯍꯩꯁꯤꯡꯅꯥ ꯍꯧꯕꯗꯥ ꯊꯨꯡꯗꯥ ꯂꯦꯞꯄꯥꯏꯗꯨꯅꯥ ꯊꯕ ꯏꯅ॥ ꯇꯤꯀꯏꯆꯕ ꯑꯄꯨꯕ ꯍ ꯑꯃꯗꯥ ꯃꯍꯩꯃꯄꯥꯡꯒꯜ ꯊꯥꯗꯣꯛ-ꯍꯥꯗꯣꯛꯄꯁꯤꯡꯅꯥ ꯄꯨꯡ ꯄꯨꯡꯗꯥ ꯃꯄꯤ ꯑꯍꯕꯍꯧꯗꯤ॥ ꯊ ꯑꯃꯀꯤ ꯑꯥꯏꯄꯥꯛ ꯅꯨꯡꯊꯥꯛ ꯑꯃꯀ ꯑꯣꯏꯔꯕ ꯊ ꯑꯃꯅꯥ ꯃꯇꯣꯏꯖ ꯑꯣꯏꯄꯥꯛ ꯃꯍꯥꯅꯥ, ꯃꯗꯨ ꯃꯍ ꯃꯇꯨꯡ ꯄꯣꯟꯗꯣꯟꯄꯥꯛ ꯑꯃꯁꯨꯡ ꯑꯍꯕꯅꯥ ꯃꯗꯨꯒꯤ ꯀꯦꯗꯗꯕ ꯃꯍꯩ ꯑꯗꯨ ꯂꯤ॥

ꯃꯁꯤꯗꯥ ꯑꯂꯤꯕ ꯃꯍꯩ-ꯃꯔꯥ ꯑꯀꯦ ꯂꯣꯆꯕꯅꯥ ꯑꯣꯏꯅꯏꯅꯕ ꯅꯗꯤꯀꯣꯡꯂꯤ ꯄꯦꯜꯂꯣꯏꯔꯣꯡꯂꯣ ꯂꯥꯏꯆꯗꯀꯤ ꯊꯥꯗꯅ ꯍꯧꯔꯕꯀꯤ ꯃꯔꯣꯡ ꯂꯣꯟꯕ ꯅꯨꯡꯆ ꯑꯃꯗꯤ॥

ꯍꯧꯗꯤꯡ, ꯑꯗꯨꯀꯆꯕ ꯅꯗꯤꯀꯣꯡꯂꯤ ꯄꯦꯜꯂꯣꯏꯕꯤꯟꯑꯣꯡꯂꯣꯏꯁꯤꯡ ꯑꯗꯨ ꯄꯤꯗꯥ? ꯃꯍꯥꯛ ꯑꯣꯏ ꯑꯣꯏꯃꯁꯤꯡꯗꯤ, ꯃꯍꯥꯛꯁꯤꯡ ꯑꯣꯏ ꯅꯤꯡꯊꯧꯀꯤ ꯑꯂꯤꯕꯃꯂ ꯄꯀꯤꯄꯣꯡ ꯑꯍꯅꯥ ꯂꯣꯗꯥꯕꯃꯂ ꯌꯥꯝꯅꯕ ꯂꯤꯄꯣꯡ ꯑꯍꯅꯥ ꯇꯧꯕ ꯊꯕ॥

Machine Translated by Google

ꯃꯩꯀꯤꯃꯩꯒ ꯄꯨꯀꯆꯃꯁꯤ ꯑꯃꯁꯤ ꯂꯁꯨꯡ ꯌꯥꯕ ꯌꯥꯕ ꯅꯂꯤꯃꯩꯗꯝ ꯑꯃꯒꯤ, ꯑꯃꯁꯨꯡ ꯃꯩꯂꯤꯡꯌꯨꯂꯗꯤꯡ, ꯃꯍꯩꯌꯗꯤꯡ
ꯑꯗꯤ ꯂꯩꯕꯃꯩꯒ ꯑꯩꯅꯂꯦ ꯌꯥꯝꯂꯕ ꯂꯩꯕ ꯑꯃꯤ ꯁꯨꯕꯃꯁꯤ ꯇꯃꯕ ꯑꯩꯂꯤꯃꯩꯗꯝ ꯂꯣꯠꯄꯒꯤ ꯃꯇꯁꯤꯄꯗꯛ ꯑꯃꯒꯤ ꯅꯕꯅꯛꯒꯤ ꯑꯁꯤꯃꯁꯤ
ꯁꯤꯕꯌꯤꯃꯂꯗꯤꯡꯂꯤ꯫ ꯌꯂꯕ ꯁꯤꯇꯕꯤ ꯁꯨꯇꯂꯃꯌ ꯑꯗꯤ ꯌꯄꯕꯌꯂꯦ ꯌꯁ ꯃꯤꯗꯂꯕ ꯃꯌꯃꯗꯤꯡ ꯌꯑꯩꯅ, ꯃꯍꯩꯌꯒꯤ ꯌꯥꯝꯗ
ꯌꯥꯝꯂꯕ ꯁꯕꯩꯁꯩꯕꯗꯗ ꯑꯃꯁꯨꯡ ꯑꯩꯕꯩꯗꯇꯃꯩꯗꯌꯗꯤꯡꯂꯦ ꯌꯥꯝꯗ ꯌꯥꯝꯂꯕ ꯃꯇꯁꯤꯄꯗꯛꯗꯤꯡ
ꯗꯩꯃꯒꯄꯂꯤ, ꯃꯍꯩꯌ ꯑꯗꯤ ꯃꯑꯩꯡ, ꯃꯍ ꯑꯃꯁꯨꯡ ꯃꯃꯤꯛ ꯑꯃꯒꯥ ꯑꯃꯒꯥ ꯍꯩꯄꯂꯩ꯫ ꯃꯗꯤꯒꯤ ꯃꯐꯌꯥ ꯃꯂꯩꯕ ꯑꯃꯁꯨꯡ ꯂꯥ
ꯑꯗꯤꯁꯨ ꯌꯁ ꯃꯤꯗꯂꯩ꯫ ꯂꯥꯒꯤ ꯍꯩꯡꯛ ꯌꯑꯩꯕꯃꯁꯤ ꯃꯌꯃꯛ, ꯃꯂꯩꯕ ꯑꯗꯤꯂꯦ ꯃꯗꯩꯒꯤ ꯃꯩꯂꯤꯌꯨꯂꯕ ꯗꯄꯕꯃꯌꯕ
ꯄꯩꯛꯩꯃꯅ ꯑꯃꯁꯨꯡ ꯂꯥ ꯑꯩꯅꯕꯃꯅ꯫

ꯃꯄꯣ-ꯃꯕꯩꯡ ꯑꯃꯁꯨꯡ ꯃꯤꯑꯩꯅꯕꯒꯤ ꯃꯕꯌꯥ ꯃꯗꯂꯕ ꯃꯕꯤ ꯑꯃꯤ ꯂꯩ꯫

ꯁꯄꯣ ꯑꯃꯁꯨꯡ ꯗꯦ-ꯗꯂꯒꯤ ꯁꯗꯗꯤ ꯁꯨꯇꯂꯃꯌ ꯑꯗꯤ ꯂꯩꯇꯕ ꯂꯦꯅꯛꯕ ꯅꯗꯌꯕꯌꯗꯂ ꯑꯃꯍꯌꯂꯤ꯫
ꯑꯃꯁꯨꯡ ꯑꯩꯌꯃꯗꯤꯡꯒꯤ ꯗꯕꯃꯂꯗꯗ ꯌꯕ꯫ ꯃꯇꯇ ꯑꯗꯤꯛ ꯑꯌꯕ ꯑꯂꯃꯁꯤ ꯑꯃꯁꯨꯡ ꯃꯄꯦꯂꯦ ꯃꯦꯕ
ꯌꯗꯤꯂꯄꯂꯤ꯫ ꯑꯩꯍꯩꯌꯂꯦ ꯁꯤꯗ ꯑꯃꯒꯤ ꯃꯃꯩꯃꯌꯒꯤ ꯄꯗꯂꯦ ꯌꯁꯕ ꯃꯤꯂꯤꯄ ꯑꯃꯒꯤ ꯒꯕꯗ ꯑꯃꯤ ꯃꯂꯃꯛ ꯐꯛꯩꯃꯅ꯫
ꯅꯕꯒꯤ ꯃꯌꯨꯡꯛ ꯌꯁꯂꯦ ꯌꯁꯂꯦ ꯐꯩꯌꯂꯃꯅ, ꯃꯁꯨꯒꯤ ꯃꯌꯨꯡꯛ ꯃꯦ ꯃꯐꯗꯌ ꯃꯦ ꯑꯃꯁꯨꯡ ꯃꯁꯤꯗ ꯐꯩꯌꯂꯃꯅ, ꯑꯃꯁꯨꯡ
ꯃꯌꯇ ꯌꯂꯦ ꯃꯄꯣ ꯃꯕꯩꯡ ꯁꯤ꯫ ꯃꯌꯨꯡꯛ ꯃꯗꯤ ꯃꯌꯇ ꯅꯕꯒꯤ ꯑꯩꯅꯂꯦ ꯃꯂꯇ ꯑꯗꯤꯒꯤ ꯃꯂꯨꯡꯛ ꯌꯄꯐꯩꯌ-ꯌꯄꯗꯤꯗ ꯌꯕ ꯑꯃꯁꯨꯡ
ꯃꯁꯨꯒꯤ ꯃꯌꯨꯡꯛ ꯃꯦꯒꯤ ꯑꯩꯌꯃꯗꯤꯡ ꯁꯕꯅꯐꯤꯕꯤꯛ ꯄꯒꯂꯃꯁꯤ ꯗꯂꯕꯤ ꯑꯃꯤ, ꯄꯨꯅ ꯑꯃꯤ ꯂꯄꯄꯕꯒꯥ ꯃꯤꯑꯩꯅ ꯑꯃꯤ ꯑꯩꯅꯂꯦ
ꯄꯩꯅ꯫ ꯃꯇꯇ ꯑꯁꯨꯛ ꯂꯨꯃꯤꯄꯃꯤ ꯃꯂꯩꯂꯒꯤ ꯄꯤꯡꯒꯄꯂꯌꯂꯤꯕ ꯅꯂꯇꯨꯑꯩꯗꯂꯦꯒꯤ ꯃꯍꯛ, ꯑꯁꯨꯃꯇꯕ ꯑꯩꯌꯃꯗꯤꯡ ꯑꯁꯨ
ꯑꯃꯨꯌ ꯄꯗꯂꯦ ꯄꯤꯡꯒꯄꯒꯂꯤ, ꯃꯍꯩꯌꯛ ꯑꯂꯦꯕ ꯁꯨꯗꯤ ꯑꯃꯤ ꯁꯤꯕꯤ ꯑꯃꯁꯨꯡ ꯃꯍꯩꯌꯕ ꯑꯃꯨꯌ ꯄꯗꯂꯦ ꯌꯁ ꯃꯤꯗꯂꯕ ꯁꯤꯇꯕꯤ
ꯑꯃꯁꯨꯡ ꯗꯦ-ꯗꯂꯗꯤꯡꯛ ꯑꯩꯗꯐꯩꯃꯅ, ꯗꯕꯅꯗꯌꯤꯒꯤ ꯅꯂꯇꯤꯂꯤꯌꯤꯕ ꯗꯦꯅꯃꯂꯗꯤꯡ ꯄꯗꯂꯤꯗ ꯄꯗꯂꯤꯗ ꯃꯍ ꯌꯄꯐꯂꯕ꯫

ꯑꯁꯨꯕ ꯃꯗꯤꯂꯦ ꯄꯤꯡꯂꯤꯕ ꯂꯤꯕ ꯑꯃꯤ ꯁꯩꯃꯁꯤ ꯂꯇꯂꯕꯒꯤꯛꯃꯌ, ꯁꯄꯣ-ꯌꯦꯄꯣꯒꯤ ꯄꯃꯌꯡ ꯑꯗꯤ ꯃꯁꯨꯡ ꯇꯂꯦ
ꯑꯃꯁꯨꯡ LIVING ꯑꯩꯅꯒꯛꯕꯂꯤ꯫ ꯃꯗꯤꯛ ꯂꯄꯌꯂꯦ, ꯌꯂꯕ ꯁꯩꯄꯂꯇ ꯑꯁꯨ ꯗꯁꯂꯒꯤ ꯄꯤꯡꯕꯅꯌꯌꯂꯦ ꯃꯕꯇ ꯑꯩꯅꯁꯨꯂꯦ
ꯃꯛꯩꯂꯛꯗ ꯃꯌꯤꯌ ꯌꯛꯣ; ꯃꯁꯨꯡꯇꯕ ꯁꯄꯣ-ꯌꯦꯄꯣꯒꯤ ꯃꯌꯤꯗꯂꯦꯌ ꯑꯁꯨ ACTIVE ꯑꯩꯅꯒꯛꯕꯂꯤ ꯑꯃꯁꯨꯡ DORMANT
ꯑꯩꯅꯕꯩꯅꯛꯕꯂꯤ꯫

ꯗꯦꯡꯂꯕ ꯑꯩꯌꯗꯁꯕꯤꯌꯗꯗꯂꯦ ꯑꯩꯍꯩꯌꯛ ꯁꯄꯂꯩ ꯃꯁꯨꯛꯤ ꯅꯂꯁꯁꯃꯤ ꯗꯦꯗꯤꯡꯂꯦ ꯌꯇꯂꯦ ꯂꯨꯡꯂꯅꯌꯕ ꯇꯑꯩꯛꯣ꯫
ꯗꯨꯡꯛꯩꯌꯄꯕꯤꯕ ꯐꯁ ꯅꯌꯌꯃꯌ꯫ ꯃꯍꯩꯌꯒꯤ ꯗꯨꯡꯕ ꯃꯄꯣ-ꯃꯕꯩꯡꯗꯤꯡꯒꯥ ꯂꯩꯌꯂꯂꯦ ꯃꯍꯩꯌꯂꯦ ꯑꯂꯦꯕ ꯌꯤꯗꯂꯦꯌ ꯅꯕꯗ ꯛꯤꯃꯗꯛ
ꯌꯕꯅ꯫ ꯄꯌꯕꯤꯕ ꯌꯗꯨꯗꯤꯡ ꯑꯁꯨꯒꯤ ꯑꯃꯌꯂꯕ ꯃꯍꯇ ꯑꯁꯨ ꯂꯄꯄꯕꯒꯥ ꯑꯂꯦꯕ ꯌꯤꯗꯂꯦꯃꯗꯤꯡ ꯑꯁꯨ ꯌꯇꯂꯦ ꯃꯨꯑꯩꯅꯛꯣ꯫ ꯃꯁꯨꯡ
ꯇꯕ ꯃꯌꯤꯗꯂꯦꯌ ꯑꯗꯤ ꯑꯃꯌꯂꯕ ꯃꯍꯇ ꯑꯃꯒꯤ ꯌꯗꯨ ꯂꯄꯄꯕꯒꯥ ꯌꯗꯨ ꯅꯂꯁꯨꯂꯦ ꯑꯃꯁꯨꯡ ꯃꯁꯨꯕ ꯃꯍꯇ ꯑꯃꯄꯌꯒꯤ ꯁꯄꯣ-
ꯌꯦꯄꯣꯒꯤ ꯑꯂꯦꯕ ꯃꯂꯦ-ꯃꯗꯤꯡꯂꯦ ꯃꯁꯨꯡ ꯇꯄꯗꯁꯨꯂꯦ ꯇꯕ ꯌꯅ꯫

ꯃꯗꯤꯒꯤ ꯌꯇꯇ ꯑꯗꯤꯂꯦ ꯑꯩꯍꯩꯌꯕ ꯃꯨꯑꯩꯅꯕ ꯌꯕꯁ ꯑꯃꯛ ꯁꯨꯕꯃꯅ ꯃꯁꯨꯛꯤ ꯅꯕꯅꯛꯒꯤ ꯃꯁꯨꯡ ꯇꯕ
ꯌꯤꯗꯂꯦꯌ ꯑꯗꯤ ꯅꯕ ꯗꯩꯃꯁꯤ ꯃꯌꯨꯡꯛ ꯃꯁꯨꯡ ꯇꯕ ꯑꯩꯅꯕ ꯂꯁꯤꯅꯤ꯫ ꯑꯁꯨ ꯑꯩꯅꯕꯕꯛꯤ

Machine Translated by Google

ꯑꯣꯒꯗꯑꯣꯟ, ꯃꯤꯍꯪꯋ ꯑꯃꯁꯨꯡ ꯀꯨꯍꯦꯠꯄ ꯃꯇꯤꯄꯤꯇꯤꯗꯒꯤ ꯅꯣꯗꯖ꯭ꯔꯥꯌꯒꯤ ꯊꯣꯃꯔꯥꯛ ꯔꯥꯢꯕꯇꯃꯇꯤꯗ ꯑꯃꯁꯨꯕ ꯑꯣꯅꯣꯏꯄꯦ
ꯃꯍꯆꯦꯄ ꯃꯍꯤ ꯑꯣꯅꯕ ꯍꯤꯋꯦꯟꯗ ꯑꯣꯅꯄꯦ ꯇꯣꯒꯄꯤ?

ꯑꯃꯁꯨꯡ ꯑꯣꯅꯄꯃꯗ, ꯁꯦ-ꯁꯄꯒꯤ ꯑꯣꯍꯒꯄꯤꯇꯃꯇꯤꯗꯄꯦ ꯄꯣꯗꯀꯨ-ꯀꯨꯗꯁꯦꯒꯤ ꯊ ꯅꯍꯒꯤ ꯃꯀꯨꯗꯔꯦ ꯑꯄꯣꯕ ꯍꯤꯋꯦꯟꯃꯇꯤꯗ
ꯖꯔꯕ ꯃꯌꯃꯔꯦ ꯑꯍꯣꯕ ꯑꯃꯦꯗ-ꯑꯌꯣ ꯊꯣꯃꯐꯋꯔꯪ꯫
ꯃꯍꯃꯔꯤ ꯃꯅꯣꯔꯄꯦ ꯃꯐꯣꯁꯦ ꯔꯨꯆꯄꯃꯗ ꯑꯃꯨꯗ ꯐꯋꯄꯦ ꯔꯨꯋꯇꯤꯔꯦ ꯇꯦꯃꯔꯦ ꯃꯌꯃꯔꯦ ꯄꯣꯗꯀꯨ-ꯀꯨꯗꯁꯦ ꯑꯃꯁꯨꯡ ꯑꯀꯨꯗ-
ꯀꯨꯗꯊꯤꯇꯒꯤ ꯃꯌꯃꯔꯦ ꯑꯔꯦꯢꯔꯦ ꯑꯃꯨ ꯁꯪꯃꯔꯣꯃꯅ꯫ ꯃꯐꯣꯁꯦꯄꯦ ꯃꯅꯣꯔꯕꯨ ꯔꯨꯋꯇꯤꯒꯤ ꯃꯑꯣꯗ ꯃꯌꯣ ꯑꯃꯨꯔꯦ ꯔꯦꯑꯣꯐꯟꯄꯪ꯫
ꯂꯨꯗꯕ ꯕꯤꯇ, ꯇꯤꯍꯤꯑꯪꯟ ꯑꯃꯁꯨꯡ ꯔꯄꯇ ꯑꯇꯤ, ꯌꯁꯪꯗꯕꯔꯤ, ꯐꯤꯗꯄꯤꯕ ꯍꯤꯋꯦꯟꯃꯇꯤꯗꯄꯤ, ꯑꯃꯨꯕ ꯃꯅꯣꯔ ꯑꯇꯤ ꯅꯄꯍꯢ
ꯑꯃꯁꯨꯡ ꯔꯣꯍꯃꯪꯋꯌ <u>ꯂꯌꯪꯌꯣ</u> ꯇꯣꯪ꯫ ꯀꯨꯗꯊꯤꯅꯕ ꯔꯦꯖꯃꯔꯤ ꯃꯅꯣꯔ ꯑꯇꯤ ꯅꯇꯤꯗꯔꯦ ꯀꯨꯔꯊꯣꯗꯨꯄꯦ ꯑꯃꯁꯨꯡ ꯀꯨꯃꯤꯢ ꯑꯃꯦ
ꯄꯢꯍꯒꯤ ꯑꯄꯒꯤ ꯑꯣꯅꯄꯦ ꯀꯨꯗꯇꯤꯢ ꯁꯪꯗꯄꯦ ꯊꯃꯨꯄꯦ ꯔꯦꯆꯄꯦ ꯇꯦꯅꯄꯦ ꯔꯦꯅꯟ ꯌꯣꯐꯄꯕ, ꯑꯪꯗꯌꯒꯤ ꯑꯣꯅꯐꯄꯕ ꯑꯃꯁꯨꯡ
ꯃꯔꯨꯗꯖꯕ <u>ꯄꯨꯢꯍꯤꯃꯪꯋꯌꯇꯤꯗꯔꯦ</u> ꯑꯣꯋꯊꯣꯃꯔꯥꯛ ꯁꯆꯃꯤ꯫ ꯃꯍꯆ ꯑꯃꯨꯄꯦ, ꯔꯣꯃꯔꯥꯛ (ꯑꯪꯗꯌꯤꯕ) ꯍꯪꯗ
ꯅꯗꯌꯃꯗ ꯇꯤꯇꯤꯋꯄꯕꯄꯦ ꯃꯤꯑꯣꯅꯕꯄꯦ ꯍꯐꯤꯒꯤ <u>ꯍꯅꯨ</u> ꯅꯨꯔꯤꯗꯃꯗꯌ ꯑꯃꯁꯨꯡ <u>ꯔꯍꯅꯊꯤꯕꯤꯒꯤ</u> ꯃꯣꯂꯨ ꯅꯨꯔꯤꯗꯔꯦ ꯃꯔꯨꯗ
ꯖꯕ <u>ꯄꯨꯢꯍꯤꯇꯋ</u> ꯖꯤꯄꯕꯒꯤ ꯅꯨꯔꯣꯗꯍꯕ ꯖꯤꯅ꯫ ꯃꯨꯒꯤ ꯃꯨꯗꯔꯦ ꯃꯐꯗꯄꯦ ꯇꯪꯃꯐꯣꯍꯤꯕ ꯑꯄꯣꯕ ꯑꯃꯁꯨꯡ ꯊꯔꯦꯅ ꯔꯦꯑꯣꯕ
ꯍꯤꯋꯦꯟꯗ ꯇꯤꯇꯤꯗ ꯃꯍꯦ ꯑꯇꯤ ꯃꯐꯗꯃꯤ ꯔꯅꯌꯣ ꯃꯅꯟ ꯃꯍꯦꯒꯤ ꯔꯣꯢꯄꯃꯇꯤꯗ ꯔꯦꯑꯣꯐꯄꯄꯕ ꯑꯃꯁꯨꯡ ꯔꯨꯋꯇꯤꯕꯨ
ꯐꯋꯄꯦ ꯀꯨꯗꯊꯤꯅꯕ ꯑꯣꯅꯐꯋꯄꯕ ꯇꯤꯇꯤꯋꯄꯕ ꯔꯦꯒꯄꯤ꯫

ꯔꯨꯋꯇꯤ ꯑꯇꯤ ꯅꯄꯍꯇꯤ & ꯃꯪꯌꯍꯒꯤ ꯑꯣꯍꯒꯄꯦꯅꯇꯪꯁꯄꯄꯤ꯫ ꯑꯣꯅꯣꯔꯄꯦ ꯃꯪꯇꯤꯋ ꯑꯃꯦ ꯁꯦꯕ ꯔꯤꯃꯄꯕ
ꯃꯌꯃꯔꯦ, ꯑꯣꯅꯣꯔꯄꯦ <u>ꯕꯨꯔꯍꯤꯋꯌꯃꯤ</u> ꯃꯨꯗ ꯅꯋꯄꯦ ꯃꯊꯣ ꯌꯣꯕ ꯇꯕꯨꯗ ꯔꯨꯆꯄꯃꯗ ꯔꯨꯋꯇꯤꯟꯄꯤ, ꯑꯃꯁꯨꯡ ꯑꯍꯣꯅꯕ ꯑꯃꯨꯔꯔꯦ
ꯃꯍꯣꯟ ꯑꯃꯨ ꯇꯣꯅꯍꯕ ꯃꯨꯗꯔꯦ ꯃꯪꯇꯤꯋ ꯑꯃꯨ ꯊꯕꯗ ꯌꯣꯕ ꯐꯍꯃꯅ꯫ ꯃꯤꯑꯣꯅꯕꯒꯤ ꯖꯪꯗꯌꯍꯤ ꯑꯇꯤꯕꯨ ꯍꯢꯊꯣꯗ-ꯍꯢꯇꯤꯋ
ꯌꯣꯕ ꯁꯆꯕ ꯖꯪꯗꯌꯍ ꯑꯃꯨꯕ ꯁꯣꯟ ꯐꯔꯄꯦ ꯃꯣꯅ, ꯃꯇꯤꯄꯦ ꯑꯌꯣꯔꯥꯛ ꯔꯤꯍꯌꯤꯃꯟ ꯔꯨꯆꯄꯃꯗꯃꯦ ꯇꯆꯄꯨꯄꯦ ꯇꯤꯕ ꯑꯃꯨꯒꯤ
<u>ꯇꯢꯍꯃꯍꯍ</u> ꯑꯃꯨ ꯃꯔꯨꯗ ꯖꯐꯟꯄꯤ ꯑꯃꯁꯨꯡ ꯃꯨꯕ ꯍꯢꯊꯣꯗ-ꯍꯢꯇꯤꯋ ꯌꯣꯐꯟꯄꯤ꯫

ꯑꯃꯗꯄꯕ <u>ꯔꯍ</u>ꯣꯌꯤꯄꯇꯤꯗ, ꯒꯤꯌꯣꯃꯤꯄꯇꯤꯗ ꯑꯃꯁꯨꯡ...

ꯃꯤꯄꯍꯪꯇꯇꯤꯗ ꯑꯃꯁꯨꯡ ꯃꯤꯑꯣꯅ ꯑꯃꯒꯤ <u>ꯄꯨꯢ</u>ꯍꯤꯌꯤꯕ ꯃꯋꯇꯌꯤꯢꯨꯑꯪꯋꯌ ꯔꯨꯆꯄꯃꯗꯃꯤ꯫

ꯅꯋꯄ-ꯑꯣꯄꯕꯒꯤ ꯨꯆꯖꯆ ꯑꯃꯦ ꯁꯪꯃꯒꯢꯇꯣꯅꯔꯕꯄꯤ꯫

ꯑꯍꯣꯅꯕ ꯁꯪꯗꯇꯋ ꯑꯇꯤꯔꯦ ꯑꯣꯅꯣꯔꯄꯦ ꯗꯍꯤ ꯃꯨꯔꯤ ꯍꯦꯄꯕ ꯗꯐꯣ-ꯔꯦꯐꯣꯒꯤ ꯐꯃꯍꯦꯗ ꯔꯨꯆꯄꯃꯗ ꯑꯇꯤ...
ꯍꯔ ꯃꯦꯋꯄꯕ ꯑꯪꯇꯤꯃꯪꯋꯌꯇꯤꯗ, ꯑꯃꯁꯨꯡ ꯃꯅꯣꯔꯒꯤ ꯃꯪꯃꯤꯃꯣꯟ ꯑꯃꯁꯨꯡ ꯖꯤꯇꯤꯃꯣꯟ <u>ꯔꯍ</u>ꯣꯔꯍꯌꯤꯒꯤ ꯅꯪꯢꯄꯕ ꯑꯇꯤ
ꯃꯅꯣꯔꯒꯤ ꯃꯆꯔꯣꯇꯤꯋ ꯑꯃꯁꯨꯡ ꯃꯣꯇꯤꯗꯨꯇꯕ <u>ꯇꯢꯍꯃꯍꯍ</u>ꯒꯤ ꯅꯪꯢꯄꯕ ꯇꯣꯕꯄꯦ ꯃꯍꯆ ꯑꯣꯅꯨꯄꯦ ꯑꯣꯅꯍꯤ ꯐꯔꯕ꯫
ꯀꯨꯗꯊꯤꯅꯌꯕ ꯔꯦꯖꯆ ꯑꯃꯦꯄꯦ ꯕꯅꯑꯣꯇꯣꯇꯤ<u>ꯂꯌ</u>ꯇꯤꯗꯄꯦ ꯔꯦꯔꯕ ꯔꯦꯔꯕ ꯔꯦꯖꯆ ꯑꯇꯤꯕꯨ ꯔꯦꯔꯨꯄꯦ ꯃꯅꯣꯔꯒꯤ ꯁꯅꯋꯇ
ꯔꯨꯆꯄꯃꯗ ꯑꯇꯤ ꯃꯅꯣꯔꯄꯦ ꯍꯤꯋꯦꯟꯃꯇꯤꯗꯔꯦ ꯖꯤꯇꯤꯕ ꯌꯣꯗꯋ ꯌꯣꯗꯄꯕ ꯃꯆꯔꯇꯪꯗꯁ ꯃꯆꯔꯤꯗꯋꯔꯇꯤꯗꯔꯦ ꯨꯆꯖꯆ
ꯑꯣꯅꯍꯤ꯫ ꯃꯅꯣꯔꯒꯤ ꯇꯕꯣꯍꯪꯌꯍꯤꯇꯤꯗꯔꯦ ꯊꯣꯃꯅꯤꯕ ꯔꯤ<u>ꯁꯃ</u>ꯣꯕꯍꯤꯇꯤꯗꯄꯦ ꯊꯔꯦꯅ ꯔꯦꯑꯣꯄꯦ ꯔꯦꯑꯣꯍꯕ ꯃꯅꯣꯔꯄꯦ
ꯃꯅꯣꯔꯒꯤ ꯃꯤꯢꯅꯪꯗ ꯑꯃꯨ ꯃꯐꯣꯁꯦꯒꯤ ꯑꯃꯨꯒꯆꯄꯕ ꯑꯁꯃꯔꯥꯛ ꯇꯕꯣꯍꯪꯌꯍ ꯑꯃꯨꯔꯦ ꯊꯃꯅꯍꯪ, ꯃꯨꯔꯦ ꯑꯣꯅꯣꯔꯄꯦ ꯑꯂꯨꯗ
ꯔꯦꯆꯄꯦ ꯑꯔꯥꯛꯃꯔꯥꯛ ꯕꯤꯇꯒꯤ ꯍꯪꯗ ꯑꯃꯦ ꯔꯣꯐꯟꯄꯤ꯫

Machine Translated by Google

ꯃꯤꯌꯥꯝ ꯁꯤꯡ ꯄꯨꯝꯅꯃꯛ ꯑꯃꯗꯨ ꯃꯇꯤꯛ ꯃꯔꯨꯑꯣꯏ, ꯅꯨꯃꯤꯠ ꯈꯗꯥꯡꯒꯤ ꯃꯁꯤꯅꯥ, ꯑꯃꯁꯨꯡ ꯂꯩꯕ ꯑꯇꯤꯛꯀꯤ ꯃꯐꯝ ꯑꯁꯤ ꯄꯨꯝꯅꯃꯛ ꯍꯤꯡꯃ
ꯈꯨꯗꯤꯡꯃꯛꯇꯥ ꯐꯣꯡꯗꯕ ꯄꯨꯝꯕ ꯈꯨꯕꯝꯒꯤ ꯃꯄꯨꯡ ꯐꯕ ꯊꯧꯗꯥꯡꯃꯛꯇꯥ ꯄꯤꯔꯤ꯫ ꯑꯗꯨꯕ ꯃꯍꯥꯛꯅꯥ ꯅꯨꯡꯁꯤꯕ ꯃꯔꯣꯏꯒꯤ ꯑꯗꯨꯒꯨꯝꯕ ꯊꯧꯅꯥ
ꯄꯤꯖꯄꯤ ꯃꯇꯝ ꯑꯗꯨ ꯃꯁꯥꯖꯤꯛ ꯅꯨꯡꯁꯤꯕ ꯃꯍꯥꯛꯅꯥ ꯃꯗꯨꯕ ꯃꯤ ꯃꯗꯨꯅꯥ ꯃꯤꯕꯨꯛ ꯁꯤꯖꯔꯛꯂꯤ, ꯃꯗꯨꯒꯤ ꯃꯁꯤꯅꯥ ꯃꯍꯥꯛꯅꯥ ꯃꯍꯥꯛꯀꯤ ꯑꯔꯣꯕ
ꯅꯥꯕꯥꯗꯥꯁꯤꯗꯤꯒꯤꯅꯥ, ꯃꯇꯤꯛ ꯊꯧꯅꯥ ꯅꯤꯡꯅꯥ ꯅꯨꯡꯕ ꯑꯃꯖꯥꯕ ꯑꯇꯤꯕ ꯄꯥꯎꯖꯦꯜꯒꯤ ꯂꯥꯏ ꯂꯩꯗꯤ꯫ ꯃꯔꯗꯤꯕ ꯖꯗꯖꯥꯎꯇꯕꯇꯒꯤ ꯑꯇꯤ
ꯃꯅꯤꯡꯁꯤ ꯃꯍꯥꯛꯅꯥ ꯁꯦꯝꯕ ꯁꯦꯝꯕꯗꯥ ꯃꯤꯡ ꯑꯗꯨꯒꯤ ꯃꯇꯤꯡꯅꯥ ꯍꯥꯛꯆꯟꯕꯨ ꯃꯇꯝ, ꯑꯗꯨꯒꯤ ꯃꯍꯥꯛꯀꯤ ꯑꯃꯨꯕ ꯃꯈꯥꯏ ꯃꯍꯥꯛꯀꯤ
ꯃꯇꯝꯗꯤ ꯑꯗꯨꯒꯤ ꯃꯍꯥꯛꯀꯤ ꯃꯅꯥ ꯅꯤꯡꯊꯧꯕ ꯑꯄꯨꯅꯕ ꯑꯃꯨꯛꯇꯥ ꯑꯃꯁꯨꯡ ꯑꯆꯧꯕ ꯄꯤꯕ ꯂꯩꯗꯦ꯫

ꯑꯗꯨꯒꯤ ꯑꯀꯨꯞꯄ ꯁꯦꯝꯕ ꯁꯦꯝꯕꯗꯥ ꯄꯥꯎꯖꯦꯜ ꯖꯥꯡ ꯑꯃꯁꯨ ꯐꯣꯡꯗꯕ ꯃꯁꯤꯅꯥ ꯃꯍꯥꯛꯅꯥ ꯃꯔꯗꯤ꯫
ꯑꯀꯨꯞꯄꯒꯤ ꯑꯇꯤꯡꯃꯛ ꯃꯍꯥꯛ ꯖꯦꯜꯁꯤꯡꯒꯤ ꯂꯩꯕ ꯃꯔꯨ, ꯃꯍꯥꯛꯅꯥ ꯑꯁꯤꯡ ꯑꯃꯁꯨꯡ ꯂꯩꯕ ꯃꯁꯤꯅꯥ
ꯂꯩꯕ꯫ ꯃꯍꯥꯛꯅꯥ ꯃꯔꯣꯏꯒꯤ ꯑꯃꯗꯨ ꯃꯔꯣꯏꯒꯤ ꯅꯨꯡꯁꯤꯕ ꯄꯤꯖꯕ ꯍꯥꯛꯆꯥꯡꯒꯤ ꯑꯗꯨꯒꯤ ꯃꯇꯤꯛ ꯁꯦ, ꯑꯃꯗꯨ ꯃꯍꯥꯛꯅꯥ
ꯖꯦꯜꯁꯤꯡꯒꯤ ꯑꯃꯁꯨꯡ ꯃꯇꯝꯗꯤ ꯑꯃꯁꯨ ꯄꯨꯝꯅꯃꯛ ꯄꯤꯖꯕꯒꯤ ꯑꯃꯁꯨ ꯍꯤꯡꯃ ꯅꯨꯡꯁꯤꯕꯒꯤ ꯑꯗꯨꯒꯤ ꯂꯩꯕ ꯑꯃꯁꯨ ꯑꯗꯨꯒꯤ
ꯑꯃꯁꯨꯡ ꯄꯤꯖꯥꯡꯅꯥ ꯁꯦ꯫ ꯑꯇꯤꯡꯃꯛ ꯂꯩꯕ-ꯂꯩꯕ ꯑꯇꯤꯛ ꯃꯍꯥꯛ ꯑꯗꯨꯒꯤ ꯐꯣꯡꯗꯕꯒꯤ ꯃꯤ-ꯁꯦꯝꯕꯗꯥ ꯑꯗꯨꯕ
ꯄꯤꯖꯕꯒꯤ ꯑꯇꯤ ꯃꯄꯨꯡ ꯐꯕ ꯕꯥꯏꯒꯤ ꯑꯗꯨꯕ ꯅꯨꯡꯁꯤꯕꯒꯤ ꯑꯃꯗꯨ ꯃꯇꯤꯛ ꯑꯔꯣꯕꯅꯥ ꯄꯤꯡꯗꯥꯡꯃꯛ ꯁꯦ꯫

ꯄꯥꯎꯇꯥ ꯑꯃꯁꯨ ꯅꯥꯕꯥꯏꯕ ꯅꯨꯡꯁꯤ ꯂꯩ ꯑꯃꯁꯨꯡ ꯐꯕ ꯃꯔꯕ ꯄꯤꯖꯕꯒꯤ ꯕꯅꯗꯥꯡꯗꯦꯒꯤ ꯄꯤꯡꯗꯕ
ꯄꯥꯎꯖꯦꯜꯒꯤ ꯇꯤꯡ ꯑꯃꯁꯨ ꯂꯥꯏꯃꯪ: ꯀꯃ, ꯇꯤꯡꯗꯤ, ꯕꯨꯗꯥꯡ, ꯄꯃꯍꯥꯛ, ꯂꯥꯏꯀꯥꯃ, ꯂꯥꯏꯀꯥꯃ ꯑꯃꯗꯨ ꯃꯤꯇꯩ꯫ ꯃꯔꯣꯏ ꯃꯍꯥꯛꯅꯥ ꯄꯥꯎꯖꯦꯜ
ꯍꯤꯡꯃ ꯑꯗꯨ ꯄꯨꯝꯅꯃꯛ, ꯂꯩꯕ ꯅꯨꯡꯁꯤꯕ ꯄꯥꯎꯖꯦꯜ ꯃꯤꯁꯤꯡꯒꯤ ꯃꯔꯕꯂꯥꯏ ꯃꯤꯅꯥ ꯃꯁꯤꯅꯥ ꯅꯨꯡꯁꯤꯕꯒꯤ ꯄꯨꯝꯅꯃꯛ ꯃꯔꯕꯨ
ꯃꯤꯇꯩ꯫ ꯑꯃꯁꯨꯡ ꯅꯨꯡꯁꯤ꯫ ꯑꯗꯨꯕ ꯂꯩꯕꯒꯤ ꯃꯔꯣꯏ ꯂꯩꯕ ꯃꯍꯥꯛꯀꯤ ꯁꯦꯡꯗꯕꯒꯤ ꯑꯇꯤ ꯄꯤꯖꯕ ꯄꯥꯎꯖꯦꯜꯒꯤ
ꯃꯔꯕꯇꯤ ꯄꯤꯖꯕꯒꯤ ꯑꯃꯁꯨꯡ ꯄꯤꯕ ꯄꯨꯝꯅꯃꯛ; ꯃꯔꯕꯒꯤ ꯂꯩ ꯍꯤꯡꯃ ꯃꯄꯨꯡ ꯐꯕ ꯃꯍꯥꯛ-ꯃꯍꯥꯛꯀꯤ ꯑꯗꯨꯒꯤ ꯂꯥꯏꯕꯨꯛ꯫ ꯄꯤꯖꯕ ꯃꯍꯥꯛꯅꯥ
ꯂꯩ-ꯂꯩꯕ ꯄꯤꯖꯕꯒꯤ ꯑꯇꯤ ꯃꯤ-ꯃꯤꯁ ꯐꯕ ꯂꯩ ꯑꯃꯁꯨꯡ ꯃꯄꯨꯡ ꯐꯕ ꯃꯁꯤ ꯃꯍꯥꯛ ꯑꯗꯨꯕ ꯐꯣꯡꯗꯕꯅꯥ, ꯃꯇꯤꯛ
ꯃꯔꯨꯒꯤ ꯃꯇꯤꯛ ꯃꯔꯣꯏ, ꯂꯩꯕ, ꯅ ꯑꯃꯗꯨ ꯃꯤꯡ ꯇꯥꯔꯕ ꯑꯃꯗꯨ ꯃꯇꯤꯛ ꯃꯄꯨꯡꯁꯤ, ꯃꯇꯤꯛ ꯃꯔꯣꯏꯒꯤ ꯂꯩꯕ ꯍꯤꯡꯃ
ꯑꯇꯤꯡ-ꯑꯇꯤ ꯂꯩꯕꯒꯤ ꯍꯥꯛ ꯃꯤꯡ ꯑꯃꯁꯨ ꯃꯄꯤꯖꯕ ꯍꯤꯡꯃ ꯑꯇꯤ ꯃꯔꯤ ꯑꯗꯨꯕ ꯄꯤꯖꯕꯒꯤ ꯀꯥꯡꯂꯨ ꯑꯃꯁꯨ ꯃꯤꯡꯏ꯫ ꯃꯍꯥꯛ
ꯃꯇꯝꯗꯤ ꯑꯗꯨꯅꯥ꯫ ꯑꯗꯨꯕ ꯂꯥꯏꯀꯥꯃ, ꯄꯨꯝ ꯅꯨꯡꯁꯤꯕꯒꯤ ꯃꯔꯣꯏ-ꯃꯇꯤꯛ ꯑꯇꯤ ꯁꯦꯝꯕꯗꯥ ꯇꯥꯔꯕꯅꯥ ꯄꯥꯎ ꯀꯥꯡꯂꯨ ꯍꯥꯛꯀꯤ? ꯃꯍꯥꯛ ꯈꯨꯗꯤꯡꯃꯛꯀꯤ
ꯄꯨꯝꯅꯃꯛ ꯀꯣꯝꯅꯥ ꯀꯥꯡꯂꯨꯒꯤ ꯅꯔꯤꯡꯁꯤꯡꯒꯤ ꯑꯣꯏꯕ ꯑꯃꯁꯨ ꯍꯥꯛ ꯑꯗꯨꯒꯤ ꯃꯁꯨ ꯑꯍꯥꯏꯕ ꯑꯣꯏꯕꯅꯥ ꯍꯥꯛꯂꯤ꯫ ꯁꯦꯝ ꯄꯨꯝꯅꯃꯛ ꯃꯍꯥꯛꯅꯥ
ꯄꯥꯎꯖꯦꯜꯒꯤ ꯑꯗꯨꯒꯤ ꯅꯨꯡꯁꯤꯕꯒꯤ ꯖꯦꯜꯁꯤꯡꯒꯤ ꯄꯨꯝ ꯇꯃꯍꯥꯛꯀꯤ ꯃꯔꯕꯒꯤ ꯃꯍꯥꯛꯅꯥ ꯑꯃꯁꯨꯡꯗꯤꯡꯒꯤ ꯃꯍꯥꯛ
ꯁꯦꯝ꯫ ꯃꯇꯝ ꯑꯇꯤꯗꯥ, ꯑꯔꯤ ꯇꯤꯡꯗꯤ ꯄꯨꯝꯅꯃꯛꯀꯤ ꯅꯔꯝ ꯑꯃꯕ ꯃꯤꯡꯅꯥꯗꯤꯗꯥ ꯃꯇꯝ ꯁꯦꯝꯕ ꯂꯥꯏꯀꯥꯃ ꯅꯨꯡꯁꯤꯕ ꯃꯗꯥ-ꯃꯇꯤꯛꯀꯤ
ꯑꯃꯗꯨꯕ ꯅꯨꯡꯁꯤꯕꯒꯤ ꯀꯥꯡꯂꯨ ꯑꯗꯨ ꯃꯍꯥꯛꯅꯥ ꯅꯨꯡꯕ ꯄꯨꯝꯅꯃꯛ!

ꯃꯇꯝ ꯑꯇꯤꯗꯥ, ꯃꯇꯤꯛ ꯄꯤꯖꯕꯒꯤ ꯃꯍꯥꯛ ꯖꯦꯜꯒꯤ ꯂꯩꯕ ꯑꯃꯗꯨ ꯑꯃꯁꯨꯡ ꯂꯥꯏꯀꯥꯃꯒꯤ ꯁꯦꯝ ꯑꯃꯗꯨ ꯖꯥꯎꯇꯕꯒꯤ ꯂꯥꯏꯇꯦꯝ
ꯂꯩꯕꯒꯤ ꯑꯃꯇꯥꯁꯤꯡꯅꯥꯏꯁꯦꯡ ꯍꯤꯡꯃ ꯑꯃꯁꯨ ꯑꯃꯗꯨꯕ ꯃꯍꯥꯛ ꯑꯃꯗꯨ ꯃꯍꯥꯛꯅꯥ ꯂꯩꯕ ꯁꯦꯝ ꯑꯗꯨꯅꯥ꯫

Machine Translated by Google

[illegible]

[illegible]

[illegible]

[illegible]

[illegible]

[illegible]

[illegible]

Machine Translated by Google

ꯃꯄꯥꯡꯒꯜꯗꯥ ꯹꯸. ꯕꯤꯔꯦꯟꯗꯔ ꯑꯃꯁꯨꯡ ꯃꯍꯥꯛꯀꯤ ꯑꯅꯧꯕꯥ ꯃꯇꯝꯗꯥ ꯑꯃꯅꯥ ꯃꯔꯣꯜ ꯑꯃꯥ ꯍꯥꯌꯈꯤ, ꯃꯗꯨ ꯕꯤꯇꯤꯡ ꯑꯣꯟ ꯄꯨꯔꯦ ꯇꯦꯛꯅꯣꯂꯣꯖꯤ; ꯑꯗꯨꯕꯨ ꯑꯃꯁꯨꯡ ꯃꯍꯥꯛꯀꯤ ꯑꯣꯏꯕꯥ ꯃꯇꯝ ꯑꯃꯁꯨꯡ ꯄꯨꯝꯅꯃꯛ ꯑꯃꯁꯨꯡ ꯃꯆꯥ ꯑꯣꯏꯈꯤ, ꯃꯍꯥꯛꯀꯤ ꯄꯨꯝꯕꯤꯡ ꯄꯥꯡꯕꯤꯡ ꯕꯤꯇꯤꯡ ꯑꯣꯟ ꯄꯨꯔꯦ ꯂꯩꯔꯝꯂꯤ꯫ ꯑꯗꯨꯗꯥ ꯃꯤꯑꯣꯏ ꯈꯨꯗꯤꯡꯃꯛ ꯂꯩꯔꯝꯕꯤ ꯑꯍꯥꯛꯀꯤ ꯃꯁꯥꯒꯤ ꯃꯇꯝ ꯍꯥꯌꯕꯥ ꯁꯤ ꯃꯤꯑꯣꯏꯕꯁꯤꯡꯒꯤ ꯕꯤꯔꯦꯟꯗꯔꯒꯤ ꯃꯄꯨꯝ ꯅꯨꯡꯁꯤꯕꯥ ꯑꯃꯁꯨꯡ ꯂꯩꯔꯝꯂꯤ꯫ ꯑꯣꯏꯈꯤꯕꯤꯡꯗꯥꯡꯗꯥꯏ ꯍꯥꯌꯕꯥ, ꯇꯥꯀꯄꯥ ꯇꯥꯀꯄꯥ ꯑꯣꯏꯈꯤꯕꯤꯡꯗꯥꯡꯗꯥꯏ꯫ ꯃꯔꯝ ꯑꯃꯁꯨꯡ, ꯃꯤꯑꯣꯏ ꯕꯔ ꯑꯃꯁꯨꯡ ꯃꯁꯥꯒꯤ ꯁꯤ ꯃꯤꯑꯣꯏꯕꯁꯤꯡꯒꯤ ꯑꯃꯁꯨ ꯃꯍꯥꯛ ꯇꯥꯀꯄꯥ; ꯑꯃꯁꯨꯡ ꯃꯤꯑꯣꯏ ꯈꯨꯗꯤꯡꯃꯛ ꯃꯍꯥꯛ ꯅꯤꯡꯖꯕꯥ ꯃꯄꯥꯡ ꯔꯤꯕꯥ ꯑꯁꯤꯅꯥꯡꯒꯤ ꯇꯥꯀꯄꯥ ꯂꯩꯔꯝꯂꯤ ꯍꯥꯌꯈꯤ ꯔꯤꯕꯥ ꯃꯇꯝ ꯔꯤꯕꯥ ꯔꯤꯕꯥ ꯂꯩꯈꯤ꯫

ꯃꯄꯥꯡꯒꯤ ꯃꯤꯑꯣꯏꯕꯥ ꯑꯣꯏꯕꯥ ꯔꯤꯕꯥ ꯇꯥꯀꯄꯥ ꯍꯥꯌꯕꯥ ꯂꯩꯈꯤ꯫ ꯄꯥꯡꯕꯤꯡ ꯔꯤꯕꯥ꯫
ꯃꯤꯑꯣꯏꯕꯥ ꯑꯣꯏꯕꯥ ꯔꯤꯕꯥ ꯇꯥꯀꯄꯥ ꯍꯥꯌꯕꯥ ꯃꯇꯝ ꯑꯃꯁꯨꯡ ꯑꯃꯁꯨꯡ ꯃꯤꯑꯣꯏꯕꯁꯤꯡꯒꯤ ꯑꯣꯏꯕꯥ ꯃꯍꯥꯛꯀꯤ ꯄꯨꯝꯕꯤꯡ ꯑꯃꯁꯨꯡ ꯄꯥꯡꯕꯤꯡ ꯄꯨꯔꯦꯈꯤ꯫ ꯃꯍꯥꯛꯀꯤ ꯑꯃꯁꯨꯡ ꯃꯤꯑꯣꯏꯕꯁꯤꯡꯒꯤ ꯑꯃꯁꯨꯡ ꯑꯃꯁꯨꯡ ꯃꯍꯥꯛꯀꯤ ꯂꯩꯈꯤ꯫ ꯑꯃꯁꯨꯡ ꯃꯇꯝ ꯑꯃꯁꯨꯡ ꯃꯍꯥꯛꯀꯤ ꯃꯤꯑꯣꯏꯕꯁꯤꯡꯒꯤ ꯃꯤꯑꯣꯏ ꯑꯃꯁꯨꯡ꯫

Machine Translated by Google

ꯃꯍꯥꯛꯅꯥ ꯃꯍꯥꯛꯀꯤ ꯑꯌꯥꯕ ꯑꯣꯏꯅꯥ ꯇꯧꯔꯤꯕ ꯃꯍꯥꯛꯅꯥ ꯏꯁ꯭ꯕꯔꯒꯤ ꯑꯄꯨꯅꯕ ꯑꯣꯏꯅꯥ, ꯃꯍꯥꯛꯀꯤ ꯃꯑꯣꯡ ꯃꯍꯧ ꯑꯁꯨ ꯂꯤꯡꯈꯠꯂꯤ꯫

ꯃꯤꯑꯣꯏꯕꯒꯤ ꯄꯨꯟꯁꯤ ꯑꯃ ꯏꯁ꯭ꯕꯔꯒꯤ ꯑꯃꯁꯨꯡ ꯇꯣꯉꯥꯟꯅꯥ ꯌꯥꯝꯅꯥ ꯑꯃ ꯏꯁ꯭ꯕꯔꯗꯥ ꯑꯍꯥꯕ ꯃꯑꯣꯡꯗ ꯌꯥꯝꯅꯥ꯫ ꯃꯇꯃꯗ ꯃꯤꯑꯣꯏꯕꯒꯤ ꯄꯨꯟꯁꯤ ꯑꯃ ꯌꯥꯝꯅꯥ ꯑꯌꯨꯛ ꯏꯁ꯭ꯕꯔꯒꯤ ꯁꯦꯝꯕꯤꯕꯥ ꯏꯁ꯭ꯕꯔꯒꯤ ꯑꯃꯁꯨꯡ, ꯃꯇꯝ ꯄꯨꯝꯅꯃꯛ ꯑꯃ ꯇꯧꯕ ꯃꯑꯣꯡ ꯑꯁꯤ ꯏꯁ꯭ꯕꯔꯒꯤ ꯑꯃꯁꯨꯡ ꯌꯥꯝꯅꯥ ꯄꯨꯝꯅꯃꯛ ꯑꯃꯁꯨꯡ ꯃꯇꯝ ꯄꯨꯝꯅꯃꯛꯇꯥ ꯑꯃ ꯑꯃꯁꯨꯡ ꯌꯥꯝꯅꯥ ꯁꯦꯝꯕꯤꯕꯥ ꯃꯍꯥꯛ ꯑꯌꯥꯕꯁꯤ ꯃꯤꯑꯣꯏꯕꯅꯥ ꯂꯩꯕ ꯍꯥꯌꯕ ꯑꯃꯁꯨꯡ ꯇꯧꯔꯤꯕ ꯍꯥꯌꯕ ꯑꯣꯏ꯫

ꯃꯇꯝ ꯁꯤꯡꯒꯤ ꯅꯨꯡꯉꯥꯏꯕ ꯃꯍꯥꯛꯀꯤ ꯑꯣꯏꯅꯥ ꯑꯃꯁꯨꯡ ꯁꯦꯝꯕꯤꯕꯥ꯫ ꯃꯤꯑꯣꯏꯕꯁꯤꯡ ꯈꯨꯗꯣꯡ ꯑꯃꯁꯨꯡ ꯄꯨꯝꯅꯃꯛ ꯑꯣꯏꯕ ꯑꯃꯁꯨꯡ ꯁꯦꯝꯕꯤꯕꯥ ꯃꯤꯑꯣꯏꯕꯁꯤꯡ, ꯄꯨꯝꯅꯃꯛ ꯑꯃꯁꯨꯡ ꯏꯁ꯭ꯕꯔꯒꯤ, ꯑꯃꯁꯨꯡ ꯃꯍꯥꯛꯅꯥ ꯑꯃꯁꯨꯡ ꯃꯤꯑꯣꯏꯕꯁꯤꯡ ꯑꯃꯁꯨꯡ꯫ ꯃꯍꯥꯛꯅꯥ ꯑꯃꯁꯨꯡ ꯇꯧꯕ ꯑꯃꯁꯨꯡ ꯃꯤꯑꯣꯏꯕꯁꯤꯡ ꯑꯃꯁꯨꯡ ꯃꯍꯥꯛꯀꯤ ꯑꯃꯁꯨꯡ ꯃꯤꯑꯣꯏꯕꯁꯤꯡꯗꯥ ꯑꯃꯁꯨꯡ꯫ ꯈꯨꯗꯣꯡ ꯑꯃꯁꯨꯡ ꯏꯁ꯭ꯕꯔꯒꯤ ꯑꯃꯁꯨꯡ, ꯈꯨꯗꯣꯡ ꯑꯃꯁꯨꯡ ꯑꯣꯏꯕ ꯃꯍꯥꯛ, ꯑꯃꯁꯨꯡ ꯃꯍꯥꯛꯀꯤ ꯑꯃꯁꯨꯡ꯫

ꯃꯍꯥꯛꯅꯥ ꯑꯃꯁꯨꯡ ꯑꯣꯏꯅꯥ ꯑꯃꯁꯨꯡ ꯃꯍꯥꯛꯀꯤ ꯑꯃꯁꯨꯡ ꯃꯍꯥꯛꯅꯥ ꯑꯃꯁꯨꯡ, ꯃꯍꯥꯛꯅꯥ ꯑꯃꯁꯨꯡ, ꯃꯍꯥꯛꯅꯥ ꯑꯃꯁꯨꯡ ꯏꯁ꯭ꯕꯔꯒꯤ ꯑꯃꯁꯨꯡ꯫
ꯑꯃꯁꯨꯡ ꯃꯍꯥꯛꯅꯥ ꯑꯃꯁꯨꯡ ꯈꯨꯗꯣꯡ ꯑꯃꯁꯨꯡ, ꯃꯍꯥꯛꯅꯥ ꯑꯃꯁꯨꯡ ꯑꯃ ꯑꯃꯁꯨꯡ꯫
ꯃꯍꯥꯛꯅꯥ ꯃꯤꯑꯣꯏꯕꯁꯤꯡ ꯑꯃꯁꯨꯡ ꯑꯃꯁꯨꯡ ꯑꯃꯁꯨꯡ ꯑꯣꯏ, ꯑꯃꯁꯨꯡ ꯃꯍꯥꯛꯅꯥ ꯑꯃꯁꯨꯡ ꯑꯃꯁꯨꯡ ꯑꯃꯁꯨꯡ꯫ ꯑꯃꯁꯨꯡ ꯑꯃ ꯑꯃꯁꯨꯡ ꯃꯍꯥꯛꯀꯤ ꯑꯃꯁꯨꯡ ꯑꯃꯁꯨꯡ, ꯑꯃꯁꯨꯡ ꯃꯍꯥꯛꯀꯤ ꯑꯃꯁꯨꯡ ꯑꯃꯁꯨꯡ ꯑꯃꯁꯨꯡ꯫

ꯃꯇꯃꯗ ꯃꯁꯤꯅꯥ, ꯑꯌꯥꯕ ꯑꯃꯁꯨꯡ ꯃꯍꯥꯛꯀꯤ ꯃꯤꯑꯣꯏꯕꯁꯤꯡ ꯑꯃꯁꯨꯡ ꯃꯤꯑꯣꯏꯕꯁꯤꯡꯗꯥ ꯃꯍꯥꯛꯀꯤ ꯃꯍꯥꯛ ꯑꯃꯁꯨꯡ ꯃꯍꯥꯛꯀꯤ ꯃꯍꯥꯛꯅꯥ ꯃꯇꯝ ꯑꯃꯁꯨꯡ ꯑꯃ ꯑꯃꯁꯨꯡ ꯑꯃꯁꯨꯡ꯫

ꯃꯍꯥꯛ ꯑꯃꯁꯨꯡ ꯑꯃꯁꯨꯡ ꯇꯧꯕ ꯃꯤꯑꯣꯏꯕ ꯑꯃꯁꯨꯡ ꯑꯣꯏ ꯫
ꯃꯍꯥꯛꯀꯤ ꯑꯃꯁꯨꯡ ꯃꯍꯥꯛꯀꯤ ꯃꯇꯝ-ꯃꯇꯝꯀꯤ ꯑꯃꯁꯨꯡ ꯃꯍꯥꯛꯀꯤ ꯑꯃꯁꯨꯡ ꯑꯃꯁꯨꯡ꯫ ꯃꯍꯥꯛꯅꯥ ꯑꯃꯁꯨꯡ ꯃꯍꯥꯛꯀꯤ ꯑꯃꯁꯨꯡ ꯑꯃ ꯃꯤꯑꯣꯏꯕ ꯑꯃꯁꯨꯡ ꯃꯇꯝ ꯑꯃꯁꯨꯡ, ꯇꯧꯕ ꯑꯃꯁꯨꯡ ꯑꯃꯁꯨꯡ ꯑꯃꯁꯨꯡ-ꯑꯃꯁꯨꯡ ꯑꯃ ꯑꯃꯁꯨꯡ ꯑꯃꯁꯨꯡ ꯑꯃꯁꯨꯡ ꯑꯃꯁꯨꯡ-ꯑꯃꯁꯨꯡ ꯑꯃꯁꯨꯡ ꯑꯃꯁꯨꯡ꯫

ꯑꯃꯁꯨꯡ ꯈꯨꯗꯣꯡ ꯃꯍꯥꯛꯀꯤ ꯃꯇꯝ ꯑꯃꯁꯨꯡ ꯃꯍꯥꯛ ꯑꯃꯁꯨꯡ ꯑꯃ ꯑꯃꯁꯨꯡ ꯑꯃꯁꯨꯡ ꯑꯃꯁꯨꯡ ꯑꯃ ꯑꯃꯁꯨꯡ꯫ ꯑꯃꯁꯨꯡ ꯃꯤꯑꯣꯏꯕꯁꯤꯡ ꯑꯃꯁꯨꯡ ꯑꯃꯁꯨꯡ ꯑꯃꯁꯨꯡ ꯑꯃꯁꯨꯡ ꯑꯃꯁꯨꯡ ꯑꯃꯁꯨꯡ ꯑꯃꯁꯨꯡ ꯑꯃꯁꯨꯡ ꯑꯃ ꯑꯃꯁꯨꯡ ꯃꯍꯥꯛꯀꯤ ꯑꯃꯁꯨꯡ ꯑꯃꯁꯨꯡ ꯑꯃꯁꯨꯡ ꯑꯃꯁꯨꯡ ꯑꯃꯁꯨꯡ ꯃꯍꯥꯛ ꯑꯃ...

Machine Translated by Google

ꯃꯤꯔꯦꯃꯗꯦ ꯑꯃꯨꯕꯥꯌꯣꯝ ꯌꯥꯝꯅꯥ꯫ ꯃꯍꯥꯛꯀꯤ ꯃꯇꯨꯡꯗ ꯗꯤꯡꯊꯧꯁꯤꯡ, ꯃꯤꯇꯩ, ꯄꯥꯡꯄꯥ-ꯄꯥꯡꯂꯦ ꯑꯃꯁꯨꯡ ꯇꯥꯃꯥꯌꯥꯃꯗꯥꯒꯤ ꯂꯥꯏꯁꯣꯟ ꯑꯃꯁꯨꯡ ꯍꯥꯟꯗꯥꯛ-ꯍꯥꯟꯗꯛꯇꯗ ꯒꯤꯗꯥꯔꯥꯡ ꯂꯩꯔꯦ꯫

ꯇꯤꯂꯤꯡ ꯄꯥꯅꯦ ꯅꯦꯁꯅ, ꯃꯍꯥꯛ ꯑꯃꯁꯨꯡ ꯃꯍꯥꯛꯀꯤ ꯁꯗꯦꯁꯤꯡ ꯃꯇꯨꯡꯗ ꯁꯃꯨꯗꯥꯡꯁꯤꯡ ꯄꯦꯔꯣꯟ ꯃꯇꯨꯡꯗꯥ ꯑꯃꯁꯨꯡ ꯃꯇꯧꯗꯥ ꯑꯃꯁꯨꯡ ꯃꯤꯌꯥꯝꯗ ꯂꯩꯔꯤ꯫

ꯁꯗꯦꯁꯤꯡ ꯑꯃꯁꯨꯡ ꯑꯃꯁꯨꯡ ꯃꯍꯥꯛ ꯑꯃꯁꯨꯡ ꯃꯍꯥꯛꯀꯤ ꯅꯍꯥꯛꯇꯤꯁꯤꯡ, ꯂꯩꯔꯦ ꯑꯃꯁꯨꯡ ꯑꯃꯁꯨꯡ ꯃꯍꯥꯛ ꯂꯩꯔꯤ꯫ ꯃꯍꯥꯛꯀꯤ ꯃꯔꯝ ꯑꯃꯁꯨꯡ ꯂꯩꯔꯤ ꯃꯍꯥꯛꯀꯤ ꯅꯍꯥꯛ ꯁꯗꯦ ꯂꯩꯕꯥ ꯃꯇꯨꯡꯗ ꯂꯩꯔꯤ "ꯁꯗꯦꯁꯤꯡ" ꯑꯃꯁꯨꯡ ꯂꯩꯔꯤ ꯃꯍꯥꯛꯀꯤ ꯃꯤꯔꯦꯃꯗꯦ ꯅꯍꯥꯛꯇꯤ꯫

ꯃꯍꯥꯛꯀꯤ ꯃꯔꯝ ꯑꯃꯁꯨꯡ ꯑꯃꯁꯨꯡ ꯂꯩꯔꯤ ꯃꯍꯥꯛꯀꯤ ꯁꯗꯦꯁꯤꯡ ꯃꯍꯥꯛ ꯑꯃꯁꯨꯡ ꯃꯍꯥꯛꯀꯤ ꯃꯇꯨꯡꯗ ꯂꯩꯔꯤ ꯑꯃꯁꯨꯡ ꯃꯍꯥꯛ ꯂꯩꯔꯤ꯫

ꯃꯍꯥꯛꯀꯤ ꯃꯇꯨꯡꯗ ꯂꯩꯔꯤ ꯑꯃꯁꯨꯡ ꯃꯍꯥꯛ ꯂꯩꯔꯤ꯫ ꯃꯍꯥꯛꯀꯤ ꯑꯃꯁꯨꯡ ꯂꯩꯔꯤ ꯃꯇꯨꯡꯗ ꯂꯩꯔꯤ꯫

ꯃꯍꯥꯛꯀꯤ ꯃꯇꯨꯡꯗ ꯂꯩꯔꯤ ꯑꯃꯁꯨꯡ ꯃꯍꯥꯛ ꯂꯩꯔꯤ꯫

ꯃꯍꯥꯛꯀꯤ ꯃꯇꯨꯡꯗ ꯂꯩꯔꯤ ꯑꯃꯁꯨꯡ ꯃꯍꯥꯛ ꯂꯩꯔꯤ꯫

Machine Translated by Google

ꯃꯤꯑꯣꯏꯕꯒꯤ ꯄꯨꯝꯅꯃꯛ ꯁꯦꯝꯕꯤꯕꯒꯤ ꯃꯇꯤꯛ ꯃꯆꯥ? ꯃꯤꯑꯣꯏꯕꯁꯤ ꯀꯔꯝꯅ ꯍꯧꯔꯀꯈꯤ ꯑꯃꯁꯨꯡ ꯑꯔꯤꯕ ꯃꯇꯝꯒꯤ ꯃꯤꯑꯣꯏꯁꯤꯡ ꯑꯗꯨ ꯀꯅꯥꯅꯣ ꯑꯣꯏꯔꯃꯒꯅꯤ? ꯃꯁꯤ ꯀꯥꯡꯂꯣꯟ, ꯄꯨꯝꯅꯃꯛ ꯑꯃꯁꯨꯡ ꯄꯨꯝꯅꯃꯛ ꯐꯥꯎꯕ ꯇꯥꯀꯄꯥ ꯄꯥꯝꯂꯤꯕ ꯃꯤꯑꯣꯏꯁꯤꯡ ꯑꯃꯁꯨꯡ ꯁꯤꯡꯊꯥꯍꯟꯕꯗꯥ ꯑꯣꯏꯕ ꯇꯃꯕꯤꯕ ꯇꯧꯔꯤ, ꯅꯍꯥꯛ ꯑꯃꯁꯨꯡ ꯇꯥꯀꯄ ꯌꯥꯝꯅ ꯍꯣꯠꯅꯩ॥

ꯑꯇꯣꯞꯄ ꯇꯨꯡꯕꯤꯔꯤꯕ ꯇꯧꯔꯛꯄ ꯃꯍꯥꯛꯀꯤ ꯃꯁꯛ ꯊꯥꯖꯅ; ꯑꯅꯤꯕ ꯇꯤꯂꯨꯝꯂꯤꯡ ꯑꯃꯁꯨꯡ ꯅꯤꯡꯊꯧꯖꯤꯡꯂꯀꯄ ꯇꯧꯔꯛꯄ ꯄꯥꯎꯖꯦꯜ ꯑꯃꯁꯨꯡ ꯇꯥꯀꯄ ꯇꯨꯡꯕ ꯀꯥꯍꯠꯂꯛꯂꯤꯕꯒꯤ ꯅꯂꯤꯡ ꯅꯌꯨ ꯑꯃꯛ ꯈꯣꯡꯖꯦꯜꯂꯤꯡꯁꯤꯡꯒꯤ ꯄꯥꯎꯖꯦꯜꯂꯤꯡꯒꯤ ꯑꯣꯏꯕꯁꯤꯡꯕ ꯇꯧꯔꯛꯄ ꯌꯥꯊꯪꯇꯤ॥ ꯃꯇꯝꯗꯨꯗ, ꯁꯨꯔꯣꯜꯂꯤꯡꯒꯤ ꯑꯃꯁꯨꯡ ꯃꯅꯤ ꯇꯧꯕ ꯄꯥꯝꯃꯤꯡꯕꯒꯤ ꯃꯍꯥꯛꯀꯤ ꯒꯣꯃꯨꯡ ꯇꯤꯂꯤꯡ ꯍꯌꯨ ꯅꯃꯅꯥ, ꯀꯨꯝꯃꯍꯩ ꯑꯃꯛ ꯊꯣꯛꯄ ꯊꯣꯛꯄꯗ ꯃꯤꯌꯥꯝꯒꯤ ꯑꯃꯁꯨꯡ ꯌꯥꯊꯪꯇꯣꯜ, ꯊꯣꯛꯄ ꯊꯣꯛꯄꯗ ꯑꯃꯨꯛꯀꯥ ꯃꯅꯥꯇꯤꯡ ꯑꯃꯁꯨꯡ ꯑꯃꯨꯛꯀꯥ ꯃꯅꯥꯇꯤꯡ, ꯊꯣꯛꯄ ꯊꯣꯛꯄꯗ ꯇꯤꯂꯥꯡ ꯑꯃꯁꯨꯡ ꯊꯥꯕꯇꯤꯡ ꯌꯥꯑꯣꯅꯤ॥

ꯃꯤꯑꯣꯏ ꯑꯃꯒꯤ ꯃꯅꯃꯛ ꯅꯕ ꯇꯧꯔꯛꯄꯤꯡ ꯑꯃꯗ ꯃꯤꯌꯥꯝ ꯑꯃꯒꯤ ꯑꯣꯏꯕ ꯇꯨꯡꯗꯤ॥
ꯒꯣꯃꯨꯡꯇꯤꯡ ꯑꯃꯁꯨꯡ ꯑꯊꯣꯏ ꯁꯨꯔꯣꯜꯂꯤꯡꯒꯤ ꯄꯥꯎꯖꯦꯜꯂꯤꯡ, ꯁꯨꯔꯣꯜꯂꯤꯡꯒꯤ ꯅꯤꯡꯊꯧꯖꯤꯡꯂꯀꯄ ꯑꯃꯁꯨꯡ ꯑꯄꯥꯝꯕ ꯅꯥꯀꯜꯂꯤꯡꯒꯤ ꯇꯤꯂꯥꯡ ꯑꯃꯗ ꯌꯥꯝꯅ ꯑꯃꯃꯕꯇꯤ॥ ꯃꯅꯥꯛ ꯃꯇꯨꯡꯗ ꯑꯣꯏꯔꯕ ꯍꯣꯠꯅꯕ ꯌꯥꯍꯟ ꯃꯅꯥꯛ ꯃꯇꯝ ꯊꯣꯛꯂꯕ ꯃꯤꯑꯣꯏꯕꯒꯤ ꯁꯨꯔꯣꯜꯂꯤꯡꯒꯤ ꯌꯥꯝꯅ ꯂꯥꯟꯊꯦꯡꯅꯕ ꯂꯩꯊꯣꯛꯂꯕ ꯑꯣꯏꯕꯗꯥ ꯑꯃꯁꯨꯡ ꯃꯇꯝ ꯑꯃꯗ ꯇꯥꯍꯟꯕ ꯌꯥꯀꯄꯥ ꯇꯨꯡꯕꯤꯕ ꯌꯥꯝꯅ ꯑꯃꯗ ꯄꯥꯝꯃꯤꯡꯕ ꯑꯃꯒꯤ ꯊꯣꯛꯄꯒꯤ ꯃꯍꯥꯛ ꯇꯥꯀꯄꯤꯕꯗꯤ॥ ꯑꯃꯗ ꯊꯥꯖꯕ ꯑꯃꯁꯨꯡ ꯇꯃꯅꯃꯤꯡꯕ, ꯇꯥꯀꯄ ꯇꯧꯕ ꯍꯥꯟꯅꯒꯤ ꯑꯃꯁꯨꯡ ꯍꯥꯟꯅꯒꯤꯡꯕ ꯇꯧꯕ, ꯑꯃꯁꯨꯡ ꯑꯣꯏꯔꯃꯒꯅꯤ ꯀꯅꯥꯅꯣ ꯇꯤꯂꯥꯡ ꯑꯃꯁꯨꯡ ꯊꯥꯕꯇꯤꯡ ꯑꯣꯏꯒꯅꯤ ꯇꯧꯔꯛꯄ ꯃꯍꯥꯛ ꯃꯇꯝ ꯅꯤꯡꯊꯧꯒꯤ ꯍꯣꯠꯅꯕ ꯇꯧꯕ ꯃꯤꯑꯣꯏ ꯇꯥꯛ ꯌꯥꯝꯅ ꯌꯥꯝꯅ ꯑꯣꯏꯔꯃꯒꯅꯤ? ꯃꯍꯥꯛꯀꯤ ꯇꯃꯅꯕ ꯅꯍꯥꯛ ꯄꯨꯝꯅꯃꯛ ꯂꯩꯕ ꯊꯕꯛ?

ꯇꯧꯔꯛ, ꯑꯣꯏꯕ ꯃꯇꯝꯂꯤꯡ, ꯇꯥꯀꯄꯒꯤ ꯃꯤꯄꯨꯝ ꯇꯧꯔꯛꯄ ꯌꯥꯍꯟ ꯑꯃꯃꯕꯒꯤ ꯌꯥꯍꯟ ꯌꯥꯕ ꯄꯥꯝꯃꯤꯡ, ꯃꯅꯃꯛ ꯃꯃꯥ ꯃꯤꯑꯣꯏꯕꯒꯤꯃꯇꯝ ꯇꯧꯔꯛꯄ ꯑꯣꯏꯅꯤꯒꯤ ꯃꯑꯣ ꯇꯧꯔꯛ॥ ꯑꯗꯨꯕꯨ ꯑꯣꯏꯅꯤ ꯑꯗꯨ ꯊꯣꯛꯄꯗ ꯑꯣꯏꯅꯤ ꯑꯃꯁꯨꯡ ꯇꯧꯔꯛ; ꯃꯗꯨ ꯄꯨꯝꯅꯃꯛꯇꯥ ꯑꯃꯃꯤ॥ ꯑꯣꯏꯕꯗꯥ ꯁꯨꯔꯣꯜꯂꯤꯡꯒꯤ ꯂꯃꯍꯥꯛꯄꯒꯤ ꯃꯍꯥꯛꯀꯤ ꯑꯣꯏꯕꯒꯤ ꯌꯥꯊꯪꯇꯣꯜ ꯑꯃꯗ ꯃꯀꯨꯡ ꯈꯥꯗ ꯑꯃꯁꯨꯡ ꯃꯤꯌꯥꯝꯒꯤ ꯑꯣꯏꯕ ꯑꯄꯥꯝꯕ ꯑꯃꯛ ꯃꯤꯑꯣꯏꯕꯇꯤ॥
ꯃꯤꯑꯣꯏ ꯑꯃꯒꯤ ꯁꯨꯔꯣꯜꯂꯤꯡꯒꯤ ꯄꯥꯎꯖꯦꯜꯂꯤꯡꯒꯤ ꯑꯃꯁꯨꯡ ꯑꯄꯥꯝꯕꯒꯤ ꯃꯍꯥꯛꯀꯤ ꯀꯕꯨꯝꯅꯤꯡꯊꯧꯂꯀꯄ ꯁꯦꯃꯗꯣꯛꯅꯕꯇꯤ ꯑꯃꯁꯨꯡ ꯑꯅꯤꯡꯈꯤꯡꯂꯀꯄ ꯒꯣꯃꯨꯡꯇꯤꯡ ꯑꯃꯁꯨꯡ ꯀꯥꯍꯠꯄ ꯑꯣꯏꯕ ꯅꯥꯀꯜꯂꯤꯡꯒꯤ ꯀꯅꯥꯜꯂꯥꯀꯄ ꯌꯥꯊꯪꯇꯣꯜ ꯑꯃꯗ ꯄꯥꯝꯕ ꯁꯦꯃꯗꯣꯛꯅꯕꯇꯤ॥

ꯃꯤꯑꯣꯏꯕ ꯇꯨꯡꯗ ꯄꯨꯝꯅꯃꯛ ꯃꯁꯥꯒꯤ ꯑꯃꯗ ꯄꯥꯝꯕ ꯇꯧꯔꯛꯄꯥꯝꯕꯒꯤ ꯀꯥꯃꯕ ꯑꯃꯍꯥꯛꯂꯥ ꯊꯣꯛꯄ, ꯑꯃꯁꯨꯡ ꯃꯅꯥꯛ ꯑꯣꯏꯕꯒꯤ ꯌꯥꯊꯪꯇꯣꯜ ꯃꯍꯥꯛꯀꯤ ꯑꯃꯁꯨꯡ ꯑꯣꯏꯕꯒꯤ ꯃꯔꯝ ꯑꯣꯏꯕ ꯌꯥꯝꯅ ꯑꯣꯏꯕꯇꯤꯡꯗ ꯑꯌꯥꯕ ꯑꯣꯏꯕ ꯑꯃꯛ ꯌꯥꯊꯪꯇꯤ॥ ꯄꯥꯝꯕꯤ ꯇꯃꯁꯦ-ꯂꯇꯥꯛꯂꯤꯡ ꯑꯃꯗ ꯃꯤꯑꯣꯏꯕꯒꯤ ꯌꯥꯊꯪꯇꯣꯜꯀꯤ ꯇꯧꯔꯛꯄ ꯁꯨꯔꯣꯜꯂꯤꯡꯒꯤ ꯑꯃꯁꯨꯡ ꯂꯤꯂꯥꯡ ꯑꯃꯗ ꯌꯥꯇꯂꯤꯡꯇꯕ ꯑꯃꯁꯨꯡ ꯊꯣꯛꯄꯇꯕ ꯃꯍꯥꯛꯀꯤ ꯄꯥꯝꯕꯥꯛ ꯊꯣꯛꯅ॥ ꯑꯗꯨꯕꯨ ꯃꯤꯑꯣꯏ ꯑꯃꯒꯤ ꯁꯨꯔꯣꯜꯂꯤꯡꯒꯤ ꯄꯥꯎꯖꯦꯜꯂꯤꯡꯒꯤ ꯃꯅꯥꯛ ꯅꯣꯡꯇꯥ ꯄꯥꯎꯗ ꯀꯥꯂꯃꯛ ꯑꯃꯁꯨꯡ ꯍꯩꯗꯅꯤ ꯑꯃꯁꯨꯡ ꯃꯤꯔꯥꯝꯗ

ꯑꯃꯁꯨꯡ ꯑꯄꯥꯝꯕꯒꯤ ꯄꯥꯝꯕ ꯌꯥꯍꯟ ꯅꯣꯡꯕ ꯍꯧꯖꯤꯛꯅ॥ ꯃꯇꯝꯗꯨꯗ ꯃꯀꯨꯡ ꯈꯥꯗ ꯕꯦꯡꯇꯣꯜ ꯑꯣꯏꯕ ꯅꯥꯀꯜꯂꯤ॥

Machine Translated by Google

ꯁꯤꯑꯣꯏꯕꯤꯡ ꯃꯣꯏ ꯁꯔꯨ ꯀꯣꯠꯇꯕ ꯇꯨꯡꯏꯟꯕꯤꯒꯤ ꯒꯥꯟꯅꯨꯡꯕꯤꯡ ꯇꯧꯕ ꯍꯥꯏꯕꯅꯥ ꯅꯨꯡꯍꯥꯏꯕꯥ ꯐꯪꯖꯕꯅꯤ; ꯃꯍꯥꯛꯀꯤ ꯑꯄꯨꯅꯕ ꯃꯍꯥꯛꯀꯤ ꯄꯨꯔꯛꯈꯤꯕꯅꯤ

ꯍꯤꯃꯥꯛꯀꯤ ꯑꯩꯕ ꯁꯤꯑꯣꯏꯕ ꯃꯍꯥꯛ ꯅꯨꯡꯏꯕꯍꯥ ꯍꯣꯡ ꯍꯥꯏꯕꯅꯤ ꯍꯥꯛꯂꯤ ꯗꯤꯕ ꯇꯨꯡꯏꯟꯕꯤꯍꯥꯏꯕ ꯃꯍꯥ ꯃꯥꯏꯀꯥꯕꯅꯤ꯫

ꯍꯤꯃꯥꯛꯀꯤ ꯇꯥꯏ ꯀꯨꯁꯇꯍꯦꯛꯀꯨ ꯗꯨꯁꯤꯕꯤꯕ ꯃꯣꯏ ꯑꯩꯁꯇꯦ ꯗꯨꯕ ꯐꯕꯃ ꯃꯍꯥꯏ ꯄꯔꯇꯦ ꯀꯤꯅꯤꯕꯣꯏꯕꯦ ꯅꯇꯐꯅꯥꯀꯅꯕꯅꯤ꯫ ꯃꯍꯥꯛꯀꯤ ꯃꯇꯝꯗꯥ ꯇꯁꯕꯤ ꯃꯍꯥꯛ ꯁꯔꯨꯅꯤ꯫ ꯍꯣꯏ ꯍꯥꯏꯕꯤ ꯃꯍꯥꯛꯀꯤ ꯃꯣꯏꯀꯤꯁꯇꯦ ꯊꯕ ꯗꯤꯀ꯫ ꯃꯄꯥ ꯀꯂꯩꯍꯥ ꯍꯣꯏꯀꯤꯀꯤ ꯄꯥꯝꯕꯥ ꯀꯨꯁꯇꯍꯥ ꯇꯦꯃꯐꯥꯝꯀꯕ ꯍꯥꯏꯕꯅꯥ, ꯃꯄꯥꯗꯦ ꯀꯨꯡꯀ ꯍꯥꯛꯅꯤ, ꯃꯍꯕ ꯃꯥꯀꯕꯅꯤꯀꯤ ꯇꯀꯦ, ꯍꯣꯏ ꯑꯩꯁꯇꯦ ꯇꯀꯕ ꯐꯕꯃ ꯃꯍꯥꯏ, ꯍꯣꯏꯅꯤ ꯃꯄꯥꯗꯦ ꯃꯄꯥꯗꯥꯏ ꯍꯥꯏꯁ ꯃꯍꯥꯛꯀꯨ ꯀꯦꯅꯇꯤ ꯀꯨꯁꯇꯍꯥ ꯃꯁꯤꯐꯥꯗꯦꯕ ꯂꯥꯁ ꯂꯥꯀꯦ ꯇꯅꯤ꯫

ꯃꯍꯥꯛꯅ ꯃꯣꯏꯀꯁꯕ ꯗꯤꯒꯍꯣꯏꯕ ꯂꯥꯍꯀꯁꯃꯅꯕꯅꯤ ꯍꯥꯀꯦ ꯂꯥꯇ ꯑꯩꯁꯇꯦ ꯁꯤꯕ ꯃꯍꯥꯛ ꯇꯔꯐꯕ, ꯃꯁꯕ ꯃꯍꯥꯛ ꯃꯔꯤꯃꯔ, ꯇꯣꯏꯕ ꯇꯕ ꯃꯍꯥꯛ ꯀꯁꯔ ꯁꯔꯕ ꯍꯤꯃꯥꯛꯀꯤꯕꯅꯥ ꯍꯥꯛꯅꯦ ꯂꯤꯇꯤꯑꯦꯐꯤꯕ ꯁꯤꯑꯣꯏꯕꯤꯀꯤ ꯍꯐꯃꯁ ꯃꯔꯇꯂꯐꯤ ꯃꯀꯇꯦ ꯀꯦꯕꯀꯤ ꯇꯔꯃꯔ ꯇꯁꯕ ꯃꯕꯇꯤꯀꯂꯇꯤ ꯍꯅꯅ ꯇꯄꯑꯅꯦ ꯄꯃꯁꯤ ꯗꯕ ꯀꯑꯣꯏ ꯃꯍꯥ ꯄꯤꯕ ꯑꯍꯄꯇꯀꯇꯤ꯫ ꯃꯍꯥꯛꯀꯤ ꯁꯤꯑꯣꯏꯗ ꯀꯇꯕꯀꯤ ꯍꯃꯤ ꯃꯣꯏ ꯃꯍꯥꯛꯀꯤ ꯗꯤꯑꯑꯀꯕꯀꯤ ꯑꯍꯅꯇꯦꯇꯦ ꯇꯔꯃꯃꯇꯤ, ꯍꯥꯛꯀꯤ ꯅꯤꯍꯦꯅ ꯃꯍꯥꯛ ꯃꯔꯍꯕꯣꯏꯕꯤ ꯃꯣꯏꯇꯦ ꯍꯄꯂꯤꯀꯤ ꯁꯤꯑꯣꯏꯕꯤ ꯀꯇꯕꯅꯥ ꯃꯍꯥꯛꯀꯤ ꯃꯂꯀꯕ ꯇꯥꯏꯕ ꯀꯀꯅ ꯃꯀꯀꯇꯤ꯫

ꯃꯍꯥꯛꯅ ꯑꯩꯁꯇꯦ ꯀꯇꯕꯂ ꯑꯀ, ꯍꯥꯛꯀꯤ ꯍꯥꯌꯕꯅꯥ, ꯕꯀꯃꯇꯇꯤꯂꯥꯏꯕꯤꯗꯦ ꯑꯃꯤ ꯑꯃꯤꯕꯀꯤ ꯃꯍꯥꯛ ꯑꯃꯤ ꯑꯃꯤꯕꯀꯤ꯫ ꯍꯥꯀꯁꯀꯤ ꯃꯃꯀꯕ ꯀꯑꯅꯍꯅꯤ... ꯍꯥꯀꯁ ꯍꯥꯂꯦ ꯍꯥꯀꯁꯀꯤ ꯃꯃꯀꯕ ꯀꯑꯅꯀꯤ ꯍꯥꯌꯕꯅꯥ ꯍꯥꯁꯥ ꯂꯥꯕꯕ ꯑꯍꯅꯇꯦ ꯃꯍꯥꯛ ꯇꯃꯍꯅꯃꯕꯂ ꯃꯦ ꯍꯥꯀꯁꯅ ꯄꯔꯀꯤ꯫ ꯍꯥꯀꯁꯇꯦ ꯃꯍꯥꯛꯀꯤ ꯄꯃꯁꯤꯕꯇꯦ ꯄꯃꯁꯤ ꯗꯕ ꯀꯨꯑꯣꯏ ꯃꯍꯥꯛ ꯄꯤꯕꯇꯕꯀꯤꯅꯍꯥ ꯑꯃꯤ ꯍꯀꯇꯤ ꯀꯑꯣꯏꯕꯤ ꯍꯥꯏ ꯑꯕꯀ ꯄꯔꯕꯂ ꯀꯅꯀꯇꯥꯇꯕ ꯄꯑꯇꯤ꯫ ꯍꯥꯀꯁꯇꯦ ꯃꯍꯥꯛꯀꯤ ꯃꯃꯀꯇꯤꯇꯍꯅ ꯇꯃꯤꯕ ꯒꯑꯍꯤꯑ ꯅꯨꯡꯏꯕꯍꯥꯑꯃꯤ ꯃꯍꯥꯛ ꯍꯤꯇꯃꯥ ꯅꯨꯡꯏꯕꯍꯥꯑꯃꯤ ꯍꯥꯏ ꯑꯕ ꯗꯑꯃꯂ ꯃꯂ ꯀꯑꯅꯀꯑꯃ ꯀꯀꯍꯤ꯫ ꯍꯥꯀꯁꯇꯦ ꯀꯑꯇ ꯍꯥꯀꯅꯤ ꯃꯑꯃꯇꯕ ꯒꯑꯍꯤꯑ ꯃꯍꯇꯦ ꯃꯍꯥꯛꯀꯤ ꯑꯁꯀꯍꯃ ꯄꯇꯀꯄꯇꯤ, ꯃꯍꯥꯛꯀꯤ ꯃꯍꯇꯦ ꯃꯍꯥꯛꯂ ꯀꯇꯗꯥꯂꯇꯀꯤ ꯑꯃꯑꯥꯃꯀ, ꯃꯀꯍꯂꯕ ꯃꯍꯇꯦ ꯄꯃꯁꯤ ꯍꯀꯑꯀꯤ ꯃꯇꯀꯄꯇꯤ, ꯃꯣꯏꯀꯁꯤꯕ꯫ ꯃꯍꯂ ꯍꯥꯀꯁ ꯍꯥꯂꯕꯂ ꯃꯁꯕ ꯀꯨꯍꯇꯍꯥ ꯃꯣꯏꯀꯤ ꯍꯥꯀꯅꯥ ꯍꯥꯕꯀꯤ ꯍꯥꯂꯀ, ꯍꯥꯀꯁꯇꯦ ꯃꯗꯃꯤꯃꯀꯤ ꯇꯑꯀꯇꯣꯏꯕꯅꯥ ꯃꯍꯃꯍꯥꯀ ꯁꯀꯇꯀ ꯍꯗꯍ ꯃꯍꯅ ꯇꯃꯤꯕ ꯀꯇꯤꯗꯃꯑꯣꯏꯕꯅꯥ ꯍꯥꯀꯁꯇꯦ ꯍꯥꯀꯑꯃꯀ ꯃꯇꯕ ꯄꯀꯕꯃꯤ ꯂꯍꯥꯀꯇꯕ ꯃꯤ ꯍꯀꯇꯤ ꯃꯇꯇꯑꯤꯁꯍ ꯀꯤꯇꯑꯣꯏꯕ ꯇꯕꯀ, ꯇꯀꯃꯀ ꯃꯃꯤ ꯍꯀꯇꯤ ꯀꯃꯀꯤꯇꯑꯣꯏꯕ ꯂꯤꯇꯤꯑꯦꯇꯕꯀ ꯄꯔꯇꯦ ꯄꯇꯕꯅꯤ ꯄꯀꯇꯦ ꯗꯕ ꯃꯀꯃꯍꯇꯀꯃꯤ꯫ ꯍꯥꯀꯁꯇꯦ ꯍꯥꯀꯁꯀꯤ ꯃꯁꯕ ꯍꯣꯏꯕ ꯃꯂ ꯀꯇꯗꯥꯇꯕ ꯃꯇꯦꯍꯤ ꯀꯀꯃꯤꯕꯤ?

ꯁꯄꯤ ꯇꯣꯏꯕ ꯃꯑꯤ ꯇꯀꯃꯀ ꯇꯀꯇꯦ ꯐꯕꯃ ꯀꯃꯤꯕ ꯍꯥꯌꯕꯅꯥ ꯃꯃꯀꯕꯅꯥ ꯍꯥꯀꯁꯇꯦ ꯍꯥꯀꯁꯀꯤ ꯃꯀꯍꯕ ꯀꯇꯍ ꯃꯂ ꯗꯀ ꯄꯔꯇꯦ ꯇꯃꯤꯑꯣꯏ꯫ ꯍꯥꯀꯤ ꯍꯥꯌꯕꯅꯥ ꯍꯥꯀꯁꯇꯦ ꯀꯥꯂꯀꯤ ꯁꯥ ꯃꯍꯅ ꯇꯀꯃꯤꯀ ꯃꯍꯃꯀꯇꯦ ꯑꯃꯄ-ꯑꯃꯄꯤ ꯄꯃꯁꯤ ꯃꯍꯅ ꯇꯕ ꯃꯀꯑꯣꯏꯀꯃꯤꯍꯥꯀ ꯀꯨꯍꯇꯍꯥ ꯍꯃꯕ ꯃꯍꯀꯇꯤ ꯃꯍꯥꯛ ꯃꯍꯥꯀꯁꯀꯤ ꯇꯤꯕ ꯃꯣꯏꯅꯥ ꯍꯥꯀꯁꯀꯤ ꯍꯥꯂꯀꯤ ꯃꯍꯕ ꯐꯕꯃꯑꯣꯏꯀꯤ ꯍꯥꯀꯀ ꯗꯕ ꯃꯃꯀꯀꯇꯦ ꯍꯃꯇꯣꯏꯕ ꯍꯃꯕ ꯃꯍꯀꯇꯤ꯫ ꯃꯍꯂ ꯍꯥꯀꯁꯇꯦ ꯃꯂꯥ ꯑꯩꯁꯇꯦ ꯐꯀꯍ ꯑꯃꯤꯇꯦ ꯐꯃꯤꯕ ꯃꯣꯏ ꯄꯇꯀꯀꯤ ꯀꯀꯍ ꯇꯃꯤ ꯃꯍꯥꯛ ꯑꯩꯁꯇꯦ ꯀꯂꯇꯦ ꯑꯕꯇꯦ ꯇꯃꯤ, ꯍꯀꯂ꯫ ꯍꯥꯀꯁꯇꯦ ꯃꯂꯀꯇꯦ ꯍꯥꯀꯁꯀꯤ ꯀꯕꯀꯀꯤ ꯑꯕꯕ ꯍꯗꯍꯅ ꯁꯃꯤ꯫

Machine Translated by Google

aim, [illegible]

[illegible]

[illegible] ALL HUMAN BEINGS MUST

Machine Translated by Google

RAW STATE ꯗꯤ ꯀꯨꯕ ꯃꯇꯦꯡꯄꯥꯡꯂꯤꯃ ꯁꯦꯡꯇꯤꯗ꯭ꯔꯒ ꯌꯥꯕ॥ THIS IS THE COMMAND OF NATURE ꯄ꯭ꯔꯀꯔꯤꯇꯤꯅꯤ॥

ꯑꯗꯨꯒ ꯑꯣꯏꯅꯈꯃ, ꯈꯌꯒ ꯃꯥꯒꯅꯈꯃꯌꯣ ꯕꯍꯑꯣꯀꯣꯇꯤꯂꯌꯥꯂꯤꯃꯤꯡ ꯅꯈꯇꯤꯃ-ꯅꯈꯌꯣꯃ ꯑꯂꯤ ꯈꯤꯑꯣꯍꯕꯤꯡꯤ ꯂꯪꯕ ꯌꯥꯕꯤꯡꯤ ꯑꯃꯥꯒꯕ ꯑꯗꯨꯅꯤ ꯄ꯭ꯔꯀꯔꯤꯇꯤ ꯑꯣꯏꯔꯤꯕ ꯌꯥꯝꯅꯤꯃꯗꯪ॥ ꯑꯗꯨꯕ ꯈꯍꯣꯔꯅꯤ ꯄꯣꯌꯅꯊꯤꯕꯂꯤꯃ ꯑꯗꯨꯡꯤ ꯈꯔ ꯃꯥꯁꯃꯥ ꯑꯗꯨ ꯁꯊꯁꯃꯥ ꯈꯌꯈꯗꯤ ꯈꯍꯣꯔꯅꯤ ꯈꯍꯣꯔꯡꯤ ꯁꯗꯣꯃꯇꯤꯅꯤꯃꯤꯍ ꯑꯣꯍꯕ ꯇꯣꯑꯣꯃ ꯑꯗꯨ ꯈꯤꯁꯃ ꯑꯈꯌꯣ ꯇꯪꯃꯇꯗꯅꯤ ꯄꯣꯃꯗꯣꯁꯃꯥ ꯌꯣꯍ ꯑꯈꯂꯨꯃ ꯄꯤꯊꯈꯂꯤꯃ ꯑꯗꯨꯡ ꯈꯊꯤ ꯀꯨꯅꯕ ꯅꯍꯊꯤꯃ ꯃꯥꯒꯅꯈꯃ ꯏꯣꯃꯕ ꯑꯗꯨ ꯁꯗꯃꯌꯣ ꯇꯤꯃꯅꯤꯅꯤꯡꯗꯕꯅꯤ;
ꯅꯌꯊꯕꯗꯤ ꯈꯍꯣꯔꯅꯤ ꯅꯃꯁꯗꯣꯊꯤꯕꯤ ꯈꯤꯊꯣꯅꯂꯤꯃꯤꯡꯤ ꯂꯤꯃ ꯑꯗꯨ ꯂꯣꯔꯗꯅꯤ ꯏꯡꯅꯤ॥ ꯅꯗ꯭ꯔꯌꯊꯤꯂꯅꯡꯤ ꯈꯌꯣꯃꯗꯤ
ꯅꯍꯊꯤꯁꯂꯤꯃꯗꯤ ꯏꯡꯗꯕ ꯑꯊꯅꯕ ꯌꯏꯒ ꯑꯈꯂꯨꯃ ꯏꯤꯡꯊ ꯃꯥꯒꯅꯈꯃ ꯃꯥꯅꯂꯤꯄꯗꯅꯤ ꯑꯣꯄꯃꯅꯤ ꯀꯨꯊꯤꯕ
ꯃꯥꯊꯈꯅꯂꯤꯃ ꯑꯂꯤ ꯌꯪꯁꯂꯤꯄꯅꯤ ꯌꯪꯃꯂꯤꯅꯍꯤ ꯑꯈꯂꯨꯃ ꯌꯪꯃꯂꯤꯅꯍꯤ ꯑꯈꯂꯨꯃ ꯄꯣꯇꯤꯃꯌꯡꯤ ꯄꯣꯅꯤ
ꯅꯗ꯭ꯔꯌꯊꯤꯂꯅꯡꯤ ꯈꯌꯣꯃꯗꯤ ꯌꯏꯒ ꯇꯒꯅꯕꯗꯤ ꯈꯤꯑꯣꯍꯕ ꯅꯌꯤ ꯁꯗꯤꯃꯈꯃꯅꯤ ꯑꯈꯌꯣ ꯑꯣꯍꯅꯤ ꯍꯅꯡꯗꯕꯅꯤ ꯑꯈꯂꯨꯃ...
ꯑꯈꯡ ꯑꯈꯡ ꯃꯥꯤꯇꯕ॥

ꯌꯊꯪꯃꯥ ꯑꯂꯤꯡꯤ ꯈꯌꯣꯃꯗꯤ, ꯌꯍꯠ ꯌꯕ ꯅꯌꯊꯡ ꯌꯍꯠ ꯅꯃꯌꯃꯅꯕ ꯑꯈꯌꯣ ꯀꯨꯊꯣꯍꯗꯕꯅꯤ॥

ꯈꯊꯒ ꯑꯗꯨꯅꯤ ꯄꯣꯇꯤꯃ ꯏꯑꯣꯕꯗꯤ ꯏꯣꯃꯍꯊꯕ ꯅꯍꯊꯤꯁꯂꯤꯃ ꯑꯂꯤꯅꯤ ꯈꯤꯑꯣꯍ ꯑꯈꯡ ꯅꯗ꯭ꯔꯌꯊꯤꯂꯅꯡꯤ
ꯁꯄꯂꯌꯤꯌꯗ꯭ꯔꯑꯪꯄꯌꯂꯤꯃ ꯑꯈꯂꯨꯃ ꯌꯣꯃꯄ ꯌꯣꯃꯅꯕ ꯑꯁꯃꯅꯕ ꯗꯍꯌꯂꯤꯡ ꯈꯊꯤ ꯀꯨꯅꯕ ꯅꯍꯊꯤꯁꯂꯤꯃꯅꯤ
ꯈꯍꯣꯔꯡꯤ ꯇꯕꯃ ꯑꯗꯨ ꯃꯥꯃꯇꯣꯁꯍꯤꯕꯅꯤ ꯈꯊꯒ ꯑꯣꯍꯗꯨꯅꯤ ꯈꯍꯣꯔ ꯃꯥꯒꯅꯈꯃ ꯑꯂꯤ ꯂꯊꯁ꯭ꯂꯪꯂꯅꯗꯡꯤ
ꯀꯨꯇꯣꯃꯁꯗꯕꯅꯤ ꯈꯗꯅꯤ ꯈꯤꯌꯤꯈꯡꯤ ꯌꯍꯠ ꯑꯂꯤ ꯈꯍꯣꯔꯡꯤ ꯑꯂꯣꯍ-ꯑꯃꯒ ꯌꯑꯣꯗꯕ ꯑꯈꯂꯨꯃ ꯈꯄꯅꯗꯕ ꯇꯤꯑꯣꯊꯤꯂꯤꯃꯅꯤ
ꯈꯍ ꯌꯣꯅꯤ ꯂꯣꯁꯄꯇꯣꯍꯗꯕꯅꯤ॥ . ꯑꯌꯣꯃꯥꯃꯥ ꯌꯄꯄꯇꯣꯃ ꯑꯈꯗꯤ ꯄꯔꯊꯕꯗꯤ, ꯃꯥꯊꯌꯤꯄ, ꯁꯊꯕꯣꯄ, ꯏꯌ, ꯒꯤꯌꯣꯈꯤꯄ
ꯑꯈꯂꯨꯃ ꯈꯤꯅꯊꯣꯅꯂꯤꯃꯤꯡꯤ ꯇꯕꯃ ꯇꯊꯈꯂꯤꯃ ꯑꯈꯂꯨꯃ "ꯁꯄꯅꯕ"ꯡꯤ ꯈꯌꯣꯃꯗꯤ ꯌꯊꯤ ꯂꯕ ꯅꯍꯊꯤꯃ
ꯃꯥꯒꯅꯈꯃ ꯑꯇꯤꯃꯕ ꯇꯈꯡꯗꯕꯅꯤ॥ ꯑꯁꯃꯅꯕ ꯍꯤꯄꯅꯁꯂꯤꯃꯤꯡꯤ ꯈꯈꯠ ꯑꯂꯤ ꯈꯍꯣꯔꯗꯤ ꯌꯁ꯭ꯊꯤꯕ ꯑꯁꯃꯅꯕ
ꯅꯗ꯭ꯔꯌꯊꯤꯑꯪꯄꯌ ꯍꯊꯗꯤ ꯀꯨ ꯄꯔꯕꯂꯤ ꯃꯥꯊꯈꯤꯄ ꯌꯣꯅꯕ ꯄꯣꯌꯅꯊꯤꯕ ꯗꯍꯌꯂꯤꯡ ꯁꯗꯣꯃꯇꯤꯅꯤꯃꯤꯍ ꯑꯣꯍꯕ ꯃꯥꯕꯅꯤꯁꯪꯂꯄ
ꯃꯥꯒꯅꯈꯃ ꯑꯗꯨꯂ ꯑꯗꯨꯈꯃ ꯑꯣꯍꯡꯗꯕꯅꯤ॥
ꯈꯍꯣꯔꯡꯤ ꯑꯍꯕꯂꯤꯃꯅꯤ ꯑꯌꯣꯃꯥꯃꯥꯂꯤꯃꯡ ꯌꯃꯗꯒꯅꯕꯗꯤ ꯑꯁꯃꯅꯕ ꯈꯍꯅꯡꯤ ꯈꯄ-ꯈꯊꯃꯂꯤꯃꯤꯡꯤ ꯄꯪꯄꯅꯤ ꯏꯕ ꯑꯗꯨ
ꯏꯃꯗꯣꯃꯅꯕ ꯄꯣꯌꯅꯊꯤꯕ ꯅꯍꯊꯤꯁꯂꯤꯃ ꯑꯗꯨ ꯏꯑꯣꯕ ꯑꯄꯪꯅꯕ ꯑꯣꯍꯅꯤ ꯀꯨꯡꯗꯕꯅꯤ॥ ꯍꯕꯍꯗꯡꯤ ꯌꯒꯅꯤ, ꯁꯂꯃꯡꯤ
ꯊꯤꯂꯊꯍ ꯑꯂꯤ ꯑꯌꯣꯃꯥꯃꯥ ꯁꯅꯤꯂꯂꯤꯃꯡ ꯌꯃꯗꯒꯅꯕꯗꯤ ꯍꯤꯄꯅꯁꯂꯤꯃꯤꯡꯤ ꯁꯅꯤꯂ ꯑꯈꯡꯤ ꯌꯁ꯭ꯍꯌꯃꯥꯡꯤ ꯌꯃ ꯑꯈꯂꯨꯃ
ꯁꯄꯅꯕꯂꯤꯃ ꯍꯃꯗꯣꯃꯅꯕ ꯈꯇꯣ ꯌꯕ ꯗꯪꯌꯣ ꯃꯥꯤꯅꯕꯡꯤꯗꯤꯈꯃ ꯅꯪꯪꯊꯪꯠ ꯑꯪꯃꯂꯃꯥꯊꯤꯈꯪꯄꯌꯂꯤꯃ
ꯃꯥꯃꯇꯣꯁꯃꯥꯡꯤ ꯈꯤꯔꯁꯤꯗꯤ ꯅꯈꯇꯤꯃꯕꯤꯕ ꯌꯍ॥ ꯍꯗꯒ ꯑꯣꯍꯅꯤ, ꯈꯄ-ꯈꯊꯣꯃ, ꯂꯃꯡꯣꯒ, ꯃꯥꯅꯂ, ꯅꯌ, ꯑꯂꯧꯕ ꯁꯄ ꯑꯈꯂꯨꯃ
ꯈꯊꯡꯤ ꯈꯊꯃꯌꯣ ꯀꯨꯊꯤꯕ ꯃꯥꯃ-ꯌꯁ꯭ꯊꯕ ꯍꯪꯌꯅꯕ ꯑꯗꯨ ꯍꯃꯗꯣꯃꯅꯕ ꯂꯌꯗꯤꯂꯤꯃ ꯌꯣꯕ ꯌꯍ, ꯁꯊꯤꯡꯒꯕ ꯑꯂꯤꯡꯒꯕ
ꯍꯪꯌꯅꯕ ꯑꯂꯤ ꯀꯨꯊꯕꯗꯤ, ꯌꯂꯪꯃꯅꯤ ꯀꯨꯊꯕꯗꯤ॥

Machine Translated by Google

ꯄꯧꯇꯤꯌꯥꯒꯤ ꯄꯧꯗꯦ ꯃꯄꯧꯁꯤꯡꯒꯤ ꯑꯣꯏꯕ ꯃꯇꯤꯛꯆꯥꯗꯕꯤ ꯂꯩꯃꯥꯏꯗꯦ ꯃꯁꯤꯖ ꯑꯣꯏꯕꯥꯗꯦ ꯀꯩꯃꯄꯗꯕ ꯑꯇꯧꯕ ꯑꯃꯅꯤ-ꯑꯣꯏꯂꯤꯕꯒꯤ ꯃꯌꯣꯝꯕꯥ ꯃꯤꯌꯥꯃꯥ ꯁꯨꯔꯕꯥ ꯑꯃꯁꯨꯡ ꯃꯤꯌꯥꯃꯥ ꯃꯦꯍꯥꯛꯀꯤ ꯑꯃꯁꯨꯡ ꯌꯥꯑꯣꯕꯗꯦ ꯁꯨꯗ-ꯃꯤꯕꯇꯧꯗꯂꯤꯕꯒꯤ ꯃꯌꯥꯝ ꯌꯥꯗꯕ ꯂꯧꯁꯤꯡꯗꯕ ꯑꯣꯏꯕꯗꯕ ꯑꯂꯤ ꯂꯧꯁꯤꯅꯕꯒꯤ ꯑꯏꯕ, ꯂꯥꯏꯅꯤꯡꯊꯧ, ꯀꯥꯡꯂꯥ, ꯂꯩꯃꯥꯏ ꯑꯃꯁꯨꯡ ꯄꯨꯔꯀꯗꯤꯡꯁꯤꯌꯦ ꯂꯨꯆꯗꯃꯍꯥꯛ ꯃꯁꯤꯑꯣꯏꯕ ꯍꯥꯏꯕ ꯑꯣꯏꯕꯥꯒꯟꯅꯕꯗꯤ॥ ꯃꯄꯧꯒꯤ ꯑꯣꯏꯕ ꯌꯦꯝꯃꯂꯤꯕ॥

ꯁꯤꯑꯣꯟ ꯕꯥꯔꯤ ꯑꯃꯁꯨꯡ ꯖꯦꯇꯂ ꯕꯥꯔꯤ॥

ꯌꯥꯝ ꯍꯥꯏꯕ ꯁꯤꯗꯦꯃꯂꯤꯕꯒꯤ ꯄꯕꯤꯁꯨꯑꯣꯟ ꯃꯦꯇꯨꯃꯁ ꯑꯂꯤ ꯌꯂꯣꯏꯗꯦ ꯃꯤꯑꯣꯏ ꯑꯗꯤꯒꯤ ꯃꯁꯥꯌꯥ ꯇꯕ ꯃꯆꯕꯤꯗꯣꯂꯦ ꯑꯃꯗꯤ; ꯃꯄꯥꯃꯤ ꯄꯃꯌꯥ ꯑꯗꯤ ꯇꯤ॥ ꯑꯄꯗꯕ ꯄꯃꯌꯥ, REAL MAN, ꯃꯄꯧꯒꯤ ꯑꯣꯏꯕ ꯃꯁꯤꯗꯦꯃꯂꯤꯕꯒꯤ ꯈꯨꯠꯍꯥꯕꯥ ꯃꯁꯃꯀꯤ ꯑꯃꯁꯨꯡ ꯄꯧꯇꯤꯌꯥ ꯖꯑꯣꯕ ꯃꯄꯧꯒꯤ ꯃꯁꯤꯗꯦꯌꯗꯦ ꯇꯥꯏꯕꯗꯦ ꯇꯁꯤꯕ ꯑꯁꯨꯆꯕ ꯃꯤꯑꯣꯏ ꯑꯣꯏꯗꯤ॥ ꯑꯗꯤꯗꯨꯕ ꯄꯃꯌꯥ, FALSE MAN ꯑꯂꯤ ꯃꯄꯧꯒꯤ ꯑꯣꯏꯕꯕ, ꯌꯥꯝ ꯍꯥꯏꯕ, ꯑꯁꯤꯖꯤꯂꯤꯑꯣꯟ ꯑꯦꯟꯇꯤꯇꯤꯗꯂꯃꯤ ꯈꯨꯠꯍꯥꯕꯥ ꯂꯃꯈꯤꯗꯃꯀꯗꯤ ꯑꯃꯁꯨꯡ ꯃꯄꯧꯒꯤ ꯑꯣꯏꯕꯕ ꯗꯨꯁꯤꯂꯗ ꯑꯌꯥꯕ ꯃꯑꯣ ꯌꯥꯗꯦ ꯄꯤꯕꯗꯤ॥

ꯃꯤꯑꯣꯏꯕꯒꯤ ꯄꯃꯌꯥꯕ ꯇꯁꯤꯕ ꯂꯣꯟ ꯀꯨꯆꯗꯃꯌ ꯑꯂꯤ ꯄꯃꯌꯥ ꯖꯗꯦ ꯇꯕ, ꯑꯍꯥꯡꯗꯕ ꯑꯃꯁꯨꯡ ꯑꯃꯌꯥꯕ ꯑꯣꯏꯕ, ꯀꯨꯗꯂꯕ ꯍꯌꯥꯛꯗꯦ ꯍꯆꯗꯤꯕ ꯑꯃꯁꯨꯡ ꯃꯤꯑꯣꯏ ꯑꯃꯕ ꯑꯣꯏꯕ ꯍꯆꯗꯤꯕ ꯑꯂꯤ ꯃꯀꯨꯕ ꯖꯗꯦ ꯃꯄꯧꯒꯤ ꯌꯤꯗꯦꯃꯂꯤꯕꯗꯦ ꯂꯃꯈꯤꯗꯤ, ꯃꯌꯤ ꯑꯣꯏꯄꯤꯗꯤ, ꯌꯇꯦꯑꯁꯤ ꯑꯃꯁꯨꯡ ꯃꯄꯨ ꯂꯤꯅꯗꯤ॥ ꯃꯑꯣꯔꯂꯤꯕ ꯑꯂꯤ ꯃꯂꯇꯂꯤꯕꯥ ꯀꯤꯌꯥꯛ ꯀꯤꯕ, ꯄꯁꯌꯥꯃꯤ ꯃꯦꯈꯁꯂꯥꯌꯂꯤꯕ ꯁꯤꯒꯇꯈ ꯌꯥꯕ, ꯕꯁꯂꯒꯤ ꯑꯍꯀꯇꯂꯂꯤꯕ ꯄꯃꯌꯥꯕ ꯌꯁꯦꯂꯃꯤꯈ ꯌꯥꯕ ꯑꯃꯁꯨꯡ ꯂꯌꯁꯂꯦ ꯀꯨꯍꯥꯃꯀꯤ ꯂꯇꯂꯤꯕꯗꯤ॥ ꯔꯤꯍꯗꯦ ꯌꯥꯐꯑꯈꯀꯤ ꯂꯇꯂꯤꯕ ꯑꯂꯤꯒꯤ ꯃꯍꯌꯥ ꯗꯁꯃꯑꯟ ꯂꯇꯂꯤꯕꯒꯤ ꯃꯍꯌꯥ ꯍꯃꯀꯤ ꯃꯦꯗꯗꯕ ꯑꯁꯤ ꯇꯕ ꯑꯌꯥꯀꯤ ꯂꯇꯂꯤꯕꯂꯨ ꯇꯁꯤ, ꯑꯀꯨꯕ ꯌꯂꯥꯕꯕꯤ ꯑꯕꯑꯕꯤꯒꯤ ꯑꯗꯤꯃꯦꯌꯁꯤ ꯂꯈꯁꯃꯌꯁ ꯇꯕ, ꯑꯍꯦꯗꯕ ꯍꯕꯥ ꯍꯁꯃꯂꯤꯕꯒꯤꯈꯃꯥꯌ ꯃꯍ ꯌꯕ ꯃꯂꯤꯗꯁꯤ ꯑꯃꯁꯨꯡ ꯃꯃꯗꯤꯇꯍ ꯇꯌꯕ ꯑꯃꯁꯨꯡ ꯃꯄꯧꯗꯦ ꯂꯃꯄꯟꯇꯕ ꯑꯃꯁꯨꯡ ꯇꯔꯗꯦ ꯇꯕ ꯂꯇꯂꯤꯕꯂꯨ ꯇꯁꯤ॥ ꯄꯔꯁꯤꯕ ꯂꯇꯂꯤꯕ ꯑꯂꯤ ꯃꯄꯧꯒꯤ ꯑꯣꯏꯕꯕ ꯑꯃꯁꯨꯡ ꯂꯃꯄꯟꯇꯕ ꯌꯤꯗꯦꯃꯂꯤꯕꯒꯤ ꯃꯃꯇꯕ ꯃꯀꯨꯕ ꯖꯗꯦ ꯀꯃꯍ, ꯀꯃꯍ ꯑꯃꯁꯨꯡ ꯃꯂꯤꯕ ꯔꯤꯍꯗꯦ ꯄꯗꯒꯈꯇꯃꯍ॥

ꯌꯥꯝ ꯍꯥꯏꯕ ꯖꯨꯕ ꯑꯕꯤꯌꯥꯁ ꯑꯃꯒꯤ ꯑꯁꯤꯒꯗꯤꯇꯃꯕ, ꯑꯂꯥꯏꯕ ꯃꯤꯑꯣꯏ ꯑꯁꯨꯗꯦ ꯔꯤꯍꯗꯦ ꯗꯍꯗꯦ ꯇꯍ॥ ꯁꯨꯍ ꯌꯂꯥꯏꯗꯦ॥ ꯍꯕꯍꯕꯒꯤ ꯖꯨꯍꯕ ꯃꯤꯑꯣꯏ ꯑꯁꯨꯒꯤ ꯑꯣꯏꯗꯕ ꯄꯃꯌꯥꯕꯒꯤ ꯑꯌꯕ ꯂꯁꯨꯌ ꯑꯃ ꯍꯗꯑꯌꯥꯌꯒꯤ ꯂꯇꯂꯤꯕꯗꯦ ꯂꯍꯕꯗꯤ॥

ꯒꯅꯔꯦꯕ ꯗꯈꯈꯁꯒꯤ ꯑꯁꯒꯦ ꯈꯕꯤꯕꯃꯌꯗꯦ ꯑꯃꯌꯗꯕ ꯃꯂꯤꯕꯒꯤ ꯑꯌꯥꯌꯤꯕ ꯑꯃꯁꯨꯡ ꯂꯀꯂꯤꯑꯇꯍꯇ ꯂꯇꯂꯤꯕ ꯃꯍ ꯌꯍ, ꯑꯕꯨꯕ ꯑꯂꯤꯒꯍꯕ ꯂꯇꯂꯤꯕꯒꯤ ꯃꯍ ꯌꯕ ꯃꯍꯀꯇꯤꯃꯦꯌ ꯑꯕ ꯂꯃꯒꯈꯇꯃꯀꯦ ꯇꯔꯗꯗꯦ, ꯀꯤꯁꯤꯕ ꯑꯁꯒꯦ ꯑꯕꯕ ꯑꯄꯗꯕ ꯂꯇꯂꯤꯕ ꯂꯍꯕ ꯇꯀꯍꯤ,

Machine Translated by Google

[illegible]

[illegible]

[illegible]

Machine Translated by Google

ꯍꯥꯌ ꯍꯥꯌꯔꯕ ꯃꯤꯑꯣꯏꯁꯤꯡ ꯅꯥꯇꯦ ꯊꯧꯔꯝ ꯌꯥꯝꯅ ꯃꯤꯑꯣꯏ ꯑꯃꯅꯥ ꯃꯍꯥꯛ-ꯃꯁꯥ ꯅꯤꯡ ꯍꯥꯌꯗꯨꯅꯥ ꯃꯍꯥꯛꯀꯤ ꯅꯃꯍꯥꯛꯅꯥ ꯁꯥꯗ ꯍꯃꯅꯕ

ꯃꯌꯃꯅꯥ, ꯃꯇꯤꯗꯦ ꯌꯥꯝꯂꯕꯁꯤꯡ ꯑꯁꯤꯕ ꯃꯌꯝ ꯑꯗꯨꯅꯥ ꯑꯇꯣꯡꯕ ꯃꯤꯑꯣꯏ ꯑꯗꯨ ꯃꯁꯨꯡ ꯀꯗꯦ ꯍꯂꯅ ꯑꯃꯁꯨꯡ ꯍꯥꯌꯗꯕ ꯃꯅ ꯌꯥꯗꯦ ꯑꯁꯤꯃꯕ ꯊꯧꯡ ꯍꯥꯌꯕꯔꯤ꯫

ꯑꯗꯨꯕꯨ ꯑꯍꯥꯛꯀꯕ ꯃꯤꯑꯣꯏ ꯑꯗꯨꯗꯦ ꯃꯍꯥꯛꯀꯤ ꯑꯣꯏꯕ ꯃꯍꯥꯌꯕꯂꯇꯤꯡꯀꯤ ꯇꯁꯨꯡ ꯑꯃꯌꯥꯝ ꯀꯅꯤꯅ, ꯃꯁꯥꯃ ꯑꯗꯨꯗꯦ ꯃꯍꯥꯛꯀꯤ ꯍꯥꯌꯔꯤꯡ

ꯃꯀꯤꯡꯀꯤ ꯑꯅꯗꯔꯕ ꯍꯥꯌꯔꯤꯡ ꯑꯃ ꯅꯤꯃꯗꯅ ꯌꯥꯝꯕꯤ꯫ ꯍꯀꯃꯇꯤꯡ ꯑꯇꯤ ꯃꯁꯨꯑꯣꯏꯗꯦ ꯁꯨꯡꯉꯏꯅꯕꯥꯕ ꯍꯀꯃ ꯑꯃꯗꯦ ꯃꯍꯥꯛꯂꯤ ꯀꯣꯟꯒꯤ ꯑꯣꯏꯕ

ꯑꯁꯤꯃꯕꯇꯤꯡ ꯑꯗꯨ ꯑꯇꯣꯡꯕ ꯃꯤꯑꯣꯏ ꯑꯗꯨꯡꯀꯤ ꯃꯤꯌꯥꯝꯁꯤꯡꯀꯤ ꯀꯣꯡꯅꯥꯂꯁꯤꯡꯗꯤ꯫ ꯍꯥꯌ ꯍꯥꯌꯔꯕ ꯃꯤꯑꯣꯏꯂꯇꯤꯡꯀꯤ ꯍꯤꯅꯕ ꯍꯤꯕ ꯑꯇꯤ ꯑꯗꯨꯡꯃꯕ

ꯃꯤꯑꯣꯏ ꯑꯗꯨꯡꯀꯤ ꯍꯣꯗꯤꯗꯤ ꯑꯃꯁꯨꯡ ꯑꯇꯣꯡꯕ ꯃꯤꯑꯣꯏ ꯑꯗꯨꯡꯀꯤ ꯅꯤꯡꯊꯧꯅꯇꯤꯡꯀꯤ ꯂꯕꯤꯡꯃꯕ ꯑꯃꯌꯥꯝ ꯃꯁꯤ ꯊꯣꯅꯥ꯫ ꯑꯗꯨꯡꯃꯕ ꯂꯕꯒꯤꯡ ꯑꯗꯨ

ꯕꯁꯨꯡꯇꯤ ꯂꯣꯡꯗꯦ ꯑꯗꯤ, ꯗꯤ ꯑꯃꯁꯨꯡ ꯀꯣꯅꯒꯤꯕ ꯑꯃꯕ ꯑꯁꯤꯃꯕꯇꯤꯡ ꯑꯗꯨꯗꯦ ꯂꯣꯗꯦ ꯍꯌꯃꯤꯗꯦꯁꯤꯡꯂ ꯃꯌꯃ ꯑꯇꯤꯅ ꯀꯗꯨꯡꯗꯤꯅ ꯍꯥꯌꯅ꯫

ꯃꯗꯨ ꯑꯇꯤꯅ ꯑꯃꯁꯨꯕ ꯃꯤꯑꯣꯏ ꯑꯗꯨꯗꯦ, ꯍꯅꯇ ꯑꯃꯌꯥꯝ ꯍꯤꯑꯣꯅꯥꯗꯦ, ꯍꯅꯇ ꯅꯗꯕ ꯑꯃꯌꯥꯝ ꯊꯧꯗꯦ, ꯅꯕꯅꯅꯀꯤ ꯃꯤꯗꯨꯡꯇꯤ

ꯊꯌꯁꯕ ꯍꯕꯑ ꯑꯃ ꯂꯦꯍꯅꯂꯅ꯫ ꯃꯍꯥꯛꯀꯤ ꯗꯨꯃꯌ ꯅꯥꯇꯤꯡꯀꯤ ꯀꯂꯦ ꯊꯌꯗꯦ ꯍꯕꯑ ꯌꯥꯝꯕꯤ, ꯑꯍꯥꯛ ꯑꯍꯕ ꯑꯃꯁꯨꯡ ꯑꯍꯕ ꯂꯍꯀ ꯀꯍꯗꯗꯦ

ꯇꯅ ꯍꯅꯁꯤ ꯑꯃꯁꯨꯡ ꯃꯗꯨꯡꯀꯤ ꯃꯌꯨꯂꯅꯥ ꯍꯥꯔꯤꯂꯨ ꯍꯣꯗꯦ ꯑꯍꯕ ꯑꯃꯁꯨꯡ ꯑꯍꯕ ꯂꯍꯀ ꯀꯍꯗꯗꯦ ꯃꯍꯥꯛꯀꯤ ꯂꯗꯦ ꯍꯥꯌꯗꯨꯗꯦ ꯏꯅꯤꯕ ꯇꯣꯗꯏꯃꯅꯥꯡꯀꯤ

ꯊꯅꯤꯕ ꯃꯍꯥꯛꯀꯤ ꯍꯥꯌꯗꯦꯂꯇꯤꯡ ꯑꯗꯨ ꯑꯇꯣ-ꯑꯃꯍ ꯍꯑꯀꯅꯕ ꯂꯌꯇꯂꯇꯤꯡꯅꯥ ꯑꯇꯗꯍꯂꯅ, ꯃꯍꯥꯛꯀꯤ ꯗꯨꯌꯍꯅꯥ ꯃꯍꯥꯛꯀꯤ ꯍꯂꯍꯤꯅꯥ

ꯍꯤꯑꯍꯔꯤ꯫ ꯃꯇꯤꯡꯀꯤ ꯃꯂꯑꯌ, ꯃꯅꯍꯗꯨ ꯃꯍꯥꯛꯀꯤ ꯑꯃꯇꯤꯃꯗꯌꯕ ꯂꯃꯃꯅꯥ ꯍꯗꯃ ꯌꯥꯝꯗꯨꯗꯦ, ꯃꯍꯥꯛꯀꯤ ꯅꯅꯥ ꯇꯂꯍꯗꯨꯗꯦ ꯃꯍꯥꯛꯀꯤ

ꯅꯕꯅꯅꯀꯤ ꯇꯍꯤꯕ ꯅꯍꯗꯕ ꯑꯗꯨꯅꯥ ꯅꯍꯔꯤ, ꯃꯍꯥꯛꯂ ꯃꯍꯥꯛꯀꯤ ꯃꯇꯤꯡꯀꯤ ꯃꯂꯑꯌ ꯅꯍꯂꯅꯍꯔꯤ ꯑꯃꯁꯨꯡ ꯅꯍꯂꯅꯍꯔꯤ ꯑꯃꯁꯨꯡ

ꯃꯍꯥꯛꯀꯤ ꯑꯂꯤꯕ ꯂꯍꯂꯍꯗꯕ ꯍꯂꯍꯤ ꯑꯃꯁꯨꯡ ꯃꯍꯥꯛꯀꯤ ꯗꯂꯍꯗꯦ ꯃꯍꯥꯛꯀꯤ ꯍꯅꯇ ꯍꯕ ꯃꯗꯇꯂꯇꯤꯡꯅꯥ ꯂꯗꯨꯗꯦ ꯍꯌꯔꯤ꯫

ꯃꯗꯨ ꯑꯇꯤꯅ ꯑꯃꯍꯥꯛꯀꯤ ꯂꯕꯍꯥꯗꯤꯇꯤꯡꯗꯨ ꯍꯂꯌꯂ ꯏꯗꯅꯍꯂꯂ ꯑꯃꯁꯨꯡ ꯑꯕꯍꯥꯏꯗꯤꯅꯍꯅꯤꯡꯀꯤ ꯂꯍꯡꯗꯤꯅꯍꯗꯅ

ꯑꯕꯗꯕ ꯑꯇꯤꯕꯤ ꯂꯇꯤꯕꯤꯕ ꯕꯅꯑꯇꯗꯤꯂꯅꯍꯤꯗꯤꯅꯥ ꯍꯗꯀꯅꯕꯅꯤ, ꯃꯅꯍꯔ ꯗꯃꯕꯤꯅꯥ ꯍꯌꯗꯤꯡꯅꯥ ꯍꯅꯇ ꯍꯕ ꯑꯃꯁꯨꯡ ꯗꯑꯍꯗꯕꯤ ꯁꯨꯡ

ꯑꯃꯁꯨꯡ ꯁꯨꯡꯇꯤꯗꯤ ꯑꯗꯨꯕꯨ ꯁꯨꯡꯉꯏꯅꯕꯥꯕ ꯏꯑꯣꯅꯥ, ꯃꯅꯍꯔꯤꯡ ꯑꯍꯕ ꯑꯗꯨꯃꯕ ꯑꯗꯨ ꯍꯃꯗꯦ ꯗꯨꯗꯦ ꯗꯍꯂꯂ ꯑꯃꯅꯥ꯫ ꯃꯅꯍꯔꯤꯡ ꯇꯍꯗꯍꯕ

ꯅꯍꯂꯅꯥ ꯑꯁꯤꯗꯦ ꯃꯤꯑꯣꯏ ꯑꯗꯨ꯫ ꯃꯤꯑꯣꯏꯂꯇꯤꯡ ꯑꯗꯨꯡꯀꯤ ꯍꯅꯇ ꯑꯃꯁꯨꯡ ꯃꯁꯃ ꯂꯅꯍꯅꯥ ꯊꯌꯕꯤꯡ? ꯂꯗꯗꯕ ꯊꯌꯕ ꯏꯌ ꯑꯃꯁꯨꯡ ꯃꯇꯤꯡꯀꯤ

ꯃꯇꯤꯡ ꯑꯗꯨꯗꯦ ꯃꯅꯍꯅꯥ ꯍꯅꯍꯗꯤꯡ ꯍꯗꯕ ꯑꯃꯌꯥꯝ ꯑꯁꯤꯕꯤꯕꯗꯤ? ꯑꯗꯨꯃꯍꯗꯕ ꯑꯃꯤꯡꯀꯤ ꯃꯅꯍꯂꯅꯥ, ꯂꯕꯁꯂꯗꯨꯍꯗꯕ ꯑꯃꯤ ꯃꯅꯍꯔꯤꯡ "ꯃꯂꯨꯡ ꯀꯗꯦ

ꯕꯗꯍꯗꯕ ꯑꯍꯅꯕ" ꯑꯗꯤꯃꯍꯅ ꯑꯁꯤꯍꯗꯤꯂꯇꯤꯡ ꯑꯃꯁꯨꯡ "ꯍꯗꯗꯤꯗꯕ ꯍꯕ" ꯑꯂꯥꯕ ꯕꯁꯤꯅꯥꯂꯤ ꯃꯍꯥꯛꯤ꯫ ꯅꯗꯤꯂꯥꯌ ꯍꯤꯌꯑꯅ ꯃꯤꯑꯣꯏꯅꯇꯤꯡ ꯑꯗꯨꯕꯨ

ꯃꯅꯍꯔꯤꯡ ꯕꯁꯤꯅ ꯑꯃꯁꯨꯡ ꯃꯗꯦ-ꯃꯇꯤꯡꯅꯥꯡꯀꯤ ꯗꯑꯃꯍꯗꯕ ꯍꯌꯗꯕ, ꯑꯃꯁꯨꯡ ꯃꯍꯥꯛꯀꯤ ꯅꯕꯅꯅꯀꯤ ꯅꯗꯤꯃꯗꯌꯕ ꯑꯍꯅꯕ ꯑꯅꯗꯇꯤꯡꯗꯦ

ꯃꯌꯃ ꯅꯁꯤꯡꯀꯤ ꯑꯅꯗꯦ ꯑꯗꯤꯕꯤꯡ, ꯃꯗꯨꯡꯀꯤ ꯃꯌꯨꯂꯅꯥ ꯍ ꯅꯁꯤꯡꯀꯤ ꯃꯁꯨꯂꯅꯥ ꯑꯗꯨꯡꯃꯕ ꯗꯅꯗꯤꯂꯍꯡꯀꯤ ꯃꯤꯑꯣꯏꯅꯇꯤꯡ ꯑꯗꯨ ꯂꯁꯃꯗꯦ

ꯇꯍꯂꯅꯤꯕꯡꯒ ꯑꯃꯁꯨꯡ ꯃꯂꯅꯤꯕꯡꯒ ꯍꯔꯕꯗꯨ ꯅꯗꯂꯕꯤꯡ꯫

ꯑꯅꯍꯔꯗꯦ ꯂꯔ ꯍꯤꯃꯗꯦ ꯗꯅꯗꯦ ꯃꯗꯨꯡꯀꯤ ꯃꯍꯥꯛ ꯌꯕꯇꯤꯡ ꯑꯗꯨꯅꯥꯡꯀꯤ ꯗꯦꯍꯂꯂ ꯑꯃꯡꯗꯤ ꯍꯔꯕꯗꯨ ꯅꯗꯍꯕ ꯃꯌꯃꯅꯥ꯫

ꯍꯂꯇ ꯑꯀ ꯀꯗꯇ ꯑꯃꯁꯨꯡ ꯅꯀꯗꯌ ꯃꯂꯨꯡ ꯀꯗꯦ ꯁꯂꯍꯒꯤ ꯌꯥꯝꯕ ꯅꯕꯅꯅꯀꯤ ꯅꯅꯃ ꯍꯃꯕ ꯑꯃꯁꯨꯡ...

Machine Translated by Google

ꯃꯍꯥꯛꯀꯤ ꯑꯣꯏꯕ ꯃꯑꯣꯡꯗꯁꯦ, ꯑꯦꯍꯣꯔꯗꯦ ꯌꯦꯆꯗꯦ ꯅꯗꯕꯒꯤ ꯌꯦꯅ ꯃꯁꯨꯡꯁꯤ ꯊꯥꯇꯤꯀꯤꯁꯤꯃꯑꯣꯡꯍꯥ ꯑꯌꯦꯡꯕ ꯈꯣꯡꯊꯥꯤ ꯑꯣꯊꯁꯣꯃꯤꯑꯣ ꯁꯤꯀꯝꯍꯥꯤꯡꯗꯦ ꯇꯦꯕ ꯃꯤꯑꯣꯅꯂꯤꯡꯗꯦ ꯅꯨꯁꯥꯡꯈꯤꯗꯤꯡꯊꯅ ꯑꯣꯅꯕ ꯑꯃꯁꯨꯡ ꯂꯣꯗꯂꯇꯣꯂ ꯑꯣꯅꯕ ꯄꯤꯆꯕꯂꯤꯡꯀꯤ ꯃꯦꯌꯇꯤ ꯑꯃꯁꯦ ꯊꯤꯖꯥꯊꯁ ꯌꯥꯊꯤꯕꯗꯦ, ꯃꯦꯌ ꯄꯤꯖꯄꯀꯤ ꯈꯇꯕ ꯑꯃꯌꯥꯌ ꯇꯥꯌꯣ꯫

ꯑꯦꯊꯗꯕ ꯃꯤꯑꯣꯅ ꯑꯂꯤ ꯂꯥꯖꯍꯇꯇꯕ ꯂꯣꯇ ꯅꯌꯥꯌꯗꯦ ꯂꯣꯆꯕ ꯗꯌꯥꯣ, ꯑꯁꯨꯕ...
ꯌꯂꯣꯡꯕ ꯃꯤꯑꯣꯅ ꯑꯁꯨꯀꯤ ꯖꯣꯒꯌꯤ ꯑꯃꯁꯨꯡ ꯌꯤꯂꯁꯨ ꯄꯨꯆꯗꯃꯌꯥ ꯌꯣꯗꯈꯊꯖꯄ ꯑꯃꯁꯨꯡ ꯂꯗꯁꯥꯖꯅꯤꯕ ꯑꯍꯣꯗꯕ ꯏꯗꯨꯅꯁ, ꯏꯣꯌ, ꯖꯗꯌꯊꯤꯗ, ꯂꯥꯇꯌ, ꯄꯥꯅꯇꯗ ꯑꯃꯁꯨꯡ ꯑꯌꯥ ꯃꯦꯡ-ꯌꯥꯌꯗꯤꯡꯊꯅ ꯑꯥꯅꯕ ꯄꯥꯌꯂꯖꯂꯤꯡ꯫ ꯑꯗꯕ ꯅꯨꯁꯤꯡꯃꯌ, ꯌꯑꯥꯁꯕ ꯌꯑꯥꯁꯗꯦ, ꯑꯦꯊꯗꯕ ꯃꯤꯑꯣꯅ ꯑꯁꯨꯀꯤ ꯂꯣꯇꯂꯤꯡꯁꯦ ꯖꯥꯅ꯫ ꯑꯦꯊꯗꯕ ꯃꯤꯑꯣꯅ ꯑꯁꯨꯀꯤ ꯂꯣꯇꯂꯤꯡꯁꯨ ꯖꯣꯗꯂꯊ ꯄꯥꯖꯅ꯫

ꯇꯦꯔꯗꯦꯁꯤꯡ ꯑꯁꯤ ꯑꯦꯅꯗꯁꯤꯡ ꯈꯨꯀꯅꯕꯗꯦ ꯊꯥꯖꯍꯇꯕꯗꯤ꯫
ꯃꯍꯥꯛ

ꯏꯣꯌꯥꯊꯤ ꯑꯃꯦ ꯂꯥꯖꯍꯗꯕꯀꯤ ꯃꯊꯆ ꯑꯗꯤ ꯅꯌꯥꯃꯌ ꯇꯦꯕ ꯌꯦꯅ: ꯑꯌꯦꯌꯄꯥ꯫
ꯃꯂꯀꯤ ꯊꯥ ꯃꯥꯊꯤꯔꯣꯇꯂꯤꯡꯁꯦ ꯕꯣꯇꯣꯗꯂ ꯇꯦꯕ ꯑꯃꯁꯨꯡ ꯃꯄꯥꯗꯁꯀꯤ ꯇꯦꯈꯄꯥ ꯅꯗꯂꯤꯁꯣꯗꯌ ꯑꯥꯅꯕ ꯑꯃꯦꯡ-ꯑꯌꯂꯤꯡ꯫
ꯑꯌꯥꯄꯥꯄꯥ ꯃꯊꯆ ꯑꯃꯌꯥꯌ ꯇꯦꯕ ꯌꯦꯊꯥꯅ꯫ ꯃꯄꯥꯗꯀꯤ ꯂꯥꯊꯂꯂꯤꯡꯁꯀꯤ ꯃꯤꯑꯥꯅꯕꯀꯤ ꯇꯤꯕꯗꯦ ꯊꯥꯖꯍꯗꯕ ꯌꯦꯕ ꯑꯃꯦꯡ-ꯑꯌꯂꯤꯡ
(ꯃꯦꯛ, ꯑꯂꯥꯌ-ꯑꯄꯥꯗ, ꯄꯥꯅꯇꯗ, ꯑꯂꯤꯗꯔꯤꯡꯕ) ꯑꯂꯤ ꯏꯗꯗꯦ ꯅꯦꯇꯤꯗꯕ ꯊꯃꯃꯤ ꯑꯃꯁꯨꯡ ꯃꯍꯥꯔꯁꯨ ꯇꯦꯔꯣꯡꯕꯁꯦ
ꯂꯤꯇꯤꯗꯗꯀꯁꯕ ꯄꯥꯃꯦꯕꯂꯤꯡꯀꯤ ꯃꯌꯥꯡꯁꯦ ꯌꯦꯗꯁꯕ ꯑꯃꯌꯥꯌ ꯇꯥꯌꯣ꯫

ꯃꯄꯥꯗꯀꯤ ꯑꯃꯦꯡ-ꯑꯌꯂꯤꯡ ꯑꯂꯤꯀꯤ ꯃꯗꯨꯡꯁꯦ ꯃꯂꯦ ꯄꯥꯤꯇꯕ ꯊꯥꯤꯄꯂꯨꯌꯤꯌ ꯁꯊꯀ ꯄꯨꯃꯗꯃꯌ, ꯑꯦꯊꯌꯤꯏꯤꯂꯤꯑꯒ ꯒꯤꯌꯃꯤꯗꯂꯤꯡ, ꯃꯤꯗꯊꯣꯇꯂꯤꯡ, ꯅꯨ, ꯗꯤꯖꯥꯌꯤꯗ, ꯌꯦ, ꯖꯥꯏꯤ, ꯇꯥꯔꯗꯗꯦ ꯑꯥꯖꯕ ꯅꯤꯗꯇꯖꯂꯤꯡꯀ ꯇꯥꯔꯗꯗꯦ ꯍꯖꯌꯤꯁꯦ
ꯅꯦꯇꯖꯄꯥ ꯄꯥꯅꯇꯗ ꯖꯌꯗꯦ ꯇꯤꯕ ꯑꯁꯨꯁꯦ ꯊꯥꯖꯍꯗꯕ ꯑꯃꯦꯡ-ꯑꯌꯂꯤꯡꯁꯨ ꯌꯦꯕꯕ ꯌꯦꯅ꯫ ꯑꯃꯁꯨꯡ ꯑꯥꯊꯀꯗ
ꯅꯨꯁꯤꯡꯃꯌꯥꯌ ꯊꯃꯇꯤꯆꯇꯤ꯫

ꯃꯤꯑꯥꯅꯕꯀꯤꯁꯤꯃꯌ ꯑꯃꯌꯥꯌ ꯊꯅꯊꯕ ꯑꯃꯁꯨꯡ ꯑꯂꯥꯅꯕ ꯇꯥꯕꯊ ꯃꯌꯥꯊꯤꯔꯣꯇꯂꯤꯡ꯫
ꯑꯊꯀꯗꯤꯆ ꯍꯔꯕꯂꯤ ꯃꯍꯥꯛꯀꯤ ꯇꯣꯄꯥꯊꯥꯖꯄꯥ ꯑꯥꯖꯕ ꯄꯥꯃꯦꯕꯂꯤꯡꯗꯤ꯫ ꯍꯖꯌꯤꯂꯤꯡ ꯑꯁꯨꯁꯦ ꯅꯕꯅꯁꯀꯤ ꯗꯣꯃꯕ
ꯑꯍꯥꯡꯕ ꯄꯨꯊꯖꯄꯥ ꯍꯔꯕꯂꯤꯗꯦ ꯄꯥꯊꯤꯊꯕ ꯏꯣꯌꯥꯊꯤ ꯑꯁꯨꯀꯤ ꯊꯥ ꯃꯥꯊꯤꯔꯣꯇꯂꯤꯡꯀꯤ ꯗꯨꯡꯂꯤꯗꯕ ꯑꯁꯨ ꯂꯥꯖꯍꯗꯕ ꯍꯔꯕꯗꯤ;
ꯃꯂꯤꯗꯦ ꯃꯊꯥꯛ ꯃꯗꯦꯑꯥ ꯗꯅꯗꯦ ꯏꯣꯌꯥꯊꯤ ꯑꯁꯨꯀꯤ ꯃꯊꯥꯛ ꯌꯥꯕ ꯑꯥꯄꯊꯣꯂꯗꯂꯤꯡ ꯑꯁꯨ ꯁꯤꯂꯗꯥꯖꯣꯌ ꯌꯥꯕ ꯍꯔꯕꯗꯤ;
ꯑꯌꯥꯄꯥꯄꯥ ꯌꯦꯍꯗꯊꯥ ꯑꯃꯁꯦ ꯍꯔꯕꯊꯕꯁꯦ, ꯃꯂꯤꯀꯤ ꯑꯊꯊꯁꯤ ꯇꯦꯔꯗꯦ ꯍꯔꯕꯗꯤ꯫ ꯃꯍꯥꯛꯀꯤ ꯗꯤꯔꯃꯂꯤꯗꯀ ꯅꯨꯗꯕ ꯃꯑꯥꯗꯁꯦ
ꯃꯂꯤꯕꯨ ꯑꯥꯌꯂꯤꯆ ꯑꯃꯦ ꯑꯥꯅꯗꯦ ꯇꯀꯁꯕꯗꯤ, ꯃꯂꯤꯀꯤ ꯃꯌꯥꯊꯁꯦ ꯖꯥꯁꯥꯑꯣꯁꯨ ꯍꯤꯗꯕ ꯑꯃꯌꯥꯌ ꯇꯦꯊꯥꯅꯁꯕꯗꯤ ꯗꯌꯊꯀ
ꯌꯦꯅꯇꯗꯦꯗꯂꯤꯡꯀꯤ ꯌꯥꯄꯥ ꯌꯥꯄꯥꯄꯥ ꯑꯃꯌꯥꯌ ꯇꯦꯊꯥꯅꯁꯕꯗꯤ꯫
ꯃꯤꯑꯥꯅꯕꯀꯤ ꯏꯣꯌꯥꯊꯤꯀꯤ ꯊꯥ ꯃꯥꯊꯤꯔꯣꯇꯂꯤꯡꯕꯨ NOURISHMENT ꯍꯔꯗꯦ ꯖꯗꯅꯊꯣ꯫

Machine Translated by Google

ꯃꯍꯥꯛꯀꯤ ꯃꯤꯑꯣꯏꯕꯁꯤꯡꯅꯥ ꯃꯇꯧ ꯑꯣꯏꯕ ꯕꯥ ꯃꯑꯣꯡꯗꯤꯡꯁꯤ ꯑꯃꯁꯨꯡ ꯑꯃꯁꯨꯡ ꯂꯩꯔꯕ ꯑꯃꯁꯨꯡꯒꯤ ꯄꯤꯕꯤꯁꯤꯡꯗꯤ ꯇꯧꯔꯕ

ꯁꯃꯅꯤ ꯃꯇꯨꯡꯗꯤ ꯑꯣꯏꯔꯕ ꯑꯃꯁꯨꯡꯒꯤ ꯕꯥꯡꯗꯤ ꯑꯃꯅꯥꯡꯃꯟ ꯑꯣꯏꯔꯕꯗꯤ ꯃꯤꯌꯥꯝ ꯊꯥꯕꯥ ꯃꯥꯃꯤ, ꯑꯃꯁꯨꯡꯕ ꯑꯃꯁꯨꯡ ꯕꯥꯡꯗꯤ ꯑꯃꯁꯨꯡ ꯊꯨꯡꯅꯕ ꯇꯤꯕ ꯁꯨꯡꯕꯤ ꯁꯃꯗꯔꯕ ꯑꯃꯁꯨꯡ ꯃꯁꯤꯗꯤ ꯃꯇꯧ ꯑꯣꯏꯕ ꯁꯨꯡꯗꯃꯡ ꯑꯃꯁꯨꯡ ꯂꯩꯔꯝꯕ ꯁꯤꯡꯗꯤ। ꯑꯃꯁꯨꯡꯕ ꯕꯥꯡꯗꯤ ꯑꯃꯁꯨꯡꯒꯤ ꯑꯄꯨꯟꯕꯥ ꯅꯁꯕ ꯁꯕꯥ ꯁꯤꯡꯗꯝꯂꯤꯡꯗꯤ ꯇꯥꯈꯤ ꯑꯃꯁꯨꯡ ꯁꯃꯗꯔꯝꯗꯥ, ꯃꯇꯨꯡꯗꯤ ꯃꯁꯤꯡꯕ ꯃꯁꯤꯡꯗꯤ ꯑꯣꯏꯕꯥ ꯑꯣꯏꯕꯥꯒꯤ ꯁꯤꯡꯗꯝꯂꯤꯡꯗꯤ ꯃꯅꯨꯡꯗꯤ ꯃꯍꯥꯛꯀꯤꯗꯤ ꯁꯨꯡꯕꯃꯅꯥ ꯁꯃꯗꯔꯝꯗꯥ, ꯁꯨꯡꯕꯃꯗꯤ ꯃꯇꯧ ꯑꯣꯏꯕ ꯕꯥ ꯃꯑꯣꯡꯗꯤꯡꯁꯤ ꯁꯤꯡꯗꯤ, ꯁꯃꯁꯤꯡꯗꯤꯡꯗꯤ ꯁꯃꯗꯔꯕ ꯁꯨꯡꯕꯃꯅꯥ ꯁꯃꯗꯔꯝꯗꯥ ꯑꯃꯁꯨꯡ ꯁꯤꯡꯕꯤꯗꯤꯡ ꯑꯣꯏꯕ ꯑꯃꯁꯨꯡ ꯁꯤꯡꯗꯤꯡꯕꯤꯗꯤ ꯑꯃꯁꯨꯡ ꯑꯣꯏꯕ ꯁꯃꯗꯔꯝꯗꯥ, ꯑꯄꯨ ꯑꯣꯏꯕꯗꯤ ꯃꯍꯥꯛꯀꯤꯗꯤ ꯃꯇꯨꯡ ꯑꯃꯁꯨꯡ... ꯇꯥ ꯑꯣꯏꯕꯗꯤ ꯁꯃꯗꯔꯝꯗꯥ ꯑꯣꯏꯕ ꯑꯣꯏꯕ ꯁꯤꯡꯗꯤꯡꯕꯤꯗꯤ ꯁꯃꯗꯔꯝ, ꯃꯍꯥꯛꯀꯤꯗꯤ ꯑꯃꯁꯨꯡ ꯑꯣꯏꯕ ꯑꯃꯁꯨꯡ ꯃꯍꯥꯛꯀꯤ ꯁꯤꯡꯗꯤ-ꯁꯤꯡꯗꯤꯡ ꯑꯣꯏꯔꯕ, ꯄꯤꯕꯤꯗꯤ ꯃꯇꯧ ꯑꯣꯏꯕ ꯁꯨꯡꯕꯤ ꯑꯃꯁꯨꯡ ꯁꯃꯗꯔꯕ ꯁꯤꯡ ꯑꯃꯁꯨꯡ ꯃꯁꯤꯡꯕ ꯃꯇꯧ ꯑꯣꯏꯕ ꯑꯣꯏꯕꯥ ꯇꯥꯕ ꯑꯃꯁꯨꯡ ꯁꯤꯡꯗꯝ।

ꯑꯃꯁꯨꯡꯕ ꯃꯁꯤꯡꯕ ꯁꯨꯡꯕꯤ ꯑꯃꯁꯨꯡ ꯇꯥꯈꯤ ꯇ ꯑꯃꯁꯨꯡꯒꯤ ꯃꯁꯤꯡꯕ ꯃꯇꯧ-ꯃꯇꯧ ꯑꯃꯁꯨꯡ ꯁꯤꯡꯕ ꯑꯃꯁꯨꯡ ꯑꯃꯁꯨꯡ ꯑꯣꯏꯕꯥ ꯃꯍꯥꯛꯀꯤ ꯄꯤꯕꯤꯗꯤ ꯇꯥꯕ ꯇꯧꯕ ꯃꯍꯥꯛꯀꯤ ꯇꯥꯕ ꯑꯃꯁꯨꯡ ꯑꯣꯏꯕꯗꯤ ꯁꯤꯡꯕ ꯃꯇꯨꯡ ꯑꯃꯁꯨꯡꯒꯤ ꯑꯣꯏꯕꯥ ꯁꯤꯡꯕꯤ ꯃꯤ ꯑꯃꯁꯨꯡ ꯑꯣꯏꯕꯗꯤ ꯁꯤꯡꯗꯤ। ꯃꯇꯨꯡꯒꯤ ꯁꯤꯡꯗꯝꯂꯤꯡ, ꯃꯍꯥꯛꯀꯤ ꯄꯤꯕꯤꯗꯤ, ꯑꯣꯏꯕꯥꯒꯤ ꯑꯃꯁꯨꯡ ꯑꯣꯏꯕꯗꯤ ꯁꯤꯡ ꯇꯥꯕ ꯁꯤꯡꯕꯤ ꯑꯣꯏꯕꯥ ꯑꯃꯁꯨꯡ ꯄꯤꯕꯤ ꯃꯍꯥꯛꯀꯤ ꯑꯣꯏꯕ ꯑꯃꯁꯨꯡ ꯑꯣꯏꯕ ꯁꯤꯡꯕꯤ ꯇꯥꯕ ꯇꯧꯕ। ꯃꯍꯥꯛ ꯑꯣꯏꯕꯗꯤ ꯇꯥꯈꯤ ꯁꯃꯗꯔꯝ ꯑꯃꯁꯨꯡ ꯑꯣꯏꯕ ꯁꯨꯡꯕꯤ ꯁꯤꯡꯕ ꯑꯃꯁꯨꯡ ꯇ ꯁꯤꯡꯕ ꯇꯥꯈꯤꯗꯤ ꯑꯣꯏꯕꯥꯗꯤ ꯑꯣꯏꯕ, ꯑꯃꯁꯨꯡ ꯃꯇꯧ-ꯃꯇꯧꯒꯤ ꯑꯃꯁꯨꯡ ꯁꯤꯡꯕ ꯁꯤꯡꯕꯤ ꯑꯣꯏꯕ ꯑꯃꯁꯨꯡ ꯃꯁꯤꯡ ꯑꯣꯏꯕ ꯁꯤꯡꯗꯤ ꯁꯤꯡꯕ ꯁꯤꯡꯗꯝꯂꯤꯡꯗꯤ ꯑꯣꯏꯕ ꯑꯃꯁꯨꯡ ꯃꯇꯨꯡ ꯁꯤꯡꯕ ꯇꯥꯈꯤ ꯃꯍꯥꯛ ꯑꯣꯏꯕꯥ ꯃꯁꯤꯡꯕ ꯑꯃꯁꯨꯡ ꯑꯃꯁꯨꯡꯕ ꯑꯣꯏꯕꯗꯤ ꯑꯃꯁꯨꯡ ꯃꯍꯥꯛ ꯑꯣꯏꯕꯥ ꯃꯍꯥꯛ ꯃꯁꯤꯡ ꯇꯥꯈꯤꯗꯤ। ꯑꯃꯁꯨꯡꯕ ꯑꯃꯁꯨꯡꯕ ꯇꯥꯈꯤꯗꯤ ꯁꯤꯡꯕꯤ ꯑꯃꯁꯨꯡ ꯑꯣꯏꯕꯥ ꯄꯤꯕꯤ (ꯃꯇꯨꯡ ꯑꯣꯏꯕꯥ ꯑꯃꯁꯨꯡ ꯃꯍꯥꯛꯀꯤ ꯇꯥꯈꯤꯗꯤ ꯁꯤꯡꯕꯤ ꯑꯃꯁꯨꯡ ꯑꯣꯏꯕ ꯇꯥꯈꯤ), ꯇꯥꯕ ꯑꯃꯁꯨꯡ ꯑꯣꯏꯕ-ꯑꯣꯏꯕꯗꯤ ꯁꯤꯡꯕꯤꯗꯤ, ꯁꯃꯗꯔꯝ ꯑꯃꯁꯨꯡ ꯇꯥꯕ ꯁꯤꯡꯕꯗꯤ ꯑꯃꯁꯨꯡꯗꯤ ꯁꯤꯡꯗꯝ, ꯃꯇꯨꯡ ꯃꯍꯥꯛꯀꯤ ꯑꯣꯏꯕꯥꯗꯤ ꯑꯃꯁꯨꯡ ꯑꯣꯏꯕ ꯑꯃꯁꯨꯡꯗꯤ।

ꯁꯃꯗꯔꯝꯗꯥ ꯃꯁꯤꯡꯕ ꯁꯃꯗꯔꯝ ꯑꯃꯁꯨꯡ ꯑꯣꯏꯕ ꯑꯣꯏꯕ ꯃꯤꯕꯤꯗꯤ ꯇꯥꯈꯤ, ꯃꯁꯤ ꯄꯤꯕꯤ ꯑꯃꯁꯨꯡꯒꯤ ꯁꯃꯗꯔꯝꯗꯥ ꯑꯃꯁꯨꯡꯗꯤ ꯇꯥꯈꯤ ꯑꯃꯁꯨꯡ ꯃꯇꯨꯡ ꯑꯣꯏꯕꯥ ꯇꯥꯕ। ꯃꯁꯤꯡ ꯑꯣꯏꯕꯥꯒꯤ, ꯃꯇꯧ ꯑꯃꯁꯨꯡꯒꯤ ꯁꯤꯡꯗꯝ ꯑꯃꯁꯨꯡ ꯃꯇꯨꯡ ꯑꯣꯏꯕꯗꯤ ꯄꯤꯕꯤ, ꯃꯁꯤ ꯇꯥꯈꯤ ꯁꯃꯗꯔꯝ ꯑꯣꯏꯕꯥ ꯇꯥꯕ। ꯄꯤꯕꯤꯗꯤ ꯑꯣꯏꯕꯥ ꯑꯃꯁꯨꯡ ꯇꯥꯈꯤ ꯑꯃꯁꯨꯡ ꯁꯃꯗꯔꯝ ꯑꯃꯁꯨꯡ ꯑꯣꯏꯕ, ꯄꯤꯕꯤ ꯁꯤꯡꯗꯝ ꯑꯃꯁꯨꯡ ꯑꯣꯏꯕꯥ ꯃꯇꯨꯡ ꯄꯤꯕꯤ ꯁꯤꯡꯕ ꯑꯣꯏꯕꯗꯤ ꯁꯤꯡꯗꯝ। ꯁꯤꯡꯕ ꯁꯤꯡꯕ ꯃꯍꯥꯛꯀꯤꯗꯤ ꯃꯁꯤꯡꯗꯤ ꯇꯥꯈꯤ ꯑꯃꯁꯨꯡ ꯃꯇꯨꯡ ꯇꯥꯈꯤ ꯇꯥꯕ ꯃꯤ ꯁꯤꯡꯕ ꯃꯇꯨꯡ ꯑꯣꯏꯕꯥ ꯑꯣꯏꯕ, ꯃꯇꯨꯡ ꯇꯥꯈꯤ ꯁꯤꯡꯕ ꯇꯥꯕ ꯁꯤꯡꯕꯤ, ꯁꯤꯡꯗꯝ ꯑꯃꯁꯨꯡ ꯑꯣꯏꯕꯥꯗꯤ ꯇꯥꯕ ꯁꯃꯗꯔꯝ ꯑꯃꯁꯨꯡꯕ ꯑꯣꯏꯕ ꯑꯃꯁꯨꯡ ꯁꯃꯗꯔꯝ ꯑꯣꯏꯕꯗꯤ। ꯑꯃꯁꯨꯡꯕ ꯃꯇꯨꯡ ꯑꯣꯏꯕ ꯃꯇꯧ-ꯃꯇꯧ ꯇꯥꯈꯤ ꯁꯤꯡꯕ-ꯁꯤꯡꯕ ꯇꯥꯕ ꯇꯥꯈꯤꯗꯤ ꯃꯍꯥꯛꯀꯤ ꯑꯣꯏꯕ ꯑꯃꯁꯨꯡ ꯁꯤꯡꯕꯗꯤ ꯑꯃꯁꯨꯡꯗꯤ।

ꯃꯍꯥꯛꯀꯤ ꯃꯤꯑꯣꯏꯕꯗꯤ ꯂꯩꯔꯕ ꯁꯨꯡꯕꯤ ꯑꯃꯁꯨꯡ ꯃꯤꯑꯣꯏꯕꯗꯤ ꯁꯨꯡꯕꯤꯗꯤ ꯑꯃꯁꯨꯡꯒꯤ ꯇꯥꯈꯤꯗꯤ ꯇꯥꯕ। ꯑꯃꯁꯨꯡꯒꯤ ꯑꯣꯏꯕꯥꯗꯤ ꯁꯤꯡꯗꯝ ꯁꯤ.ꯅꯤ

ꯍꯥꯌꯔꯤ: "ꯀꯦꯟꯁꯔꯒꯤ ꯁꯦꯂꯁꯤꯡ ꯑꯁꯤ ꯂꯦꯡꯗꯕꯥ ꯃꯇꯝꯗꯥ ꯁꯦꯜ ꯑꯃꯒꯤ ꯃꯆꯥꯛ ꯄꯨꯝꯅꯃꯛ ꯌꯥꯝꯅ ꯊꯨꯅꯥ ꯑꯣꯏ ꯍꯧꯔꯦ ꯃꯇꯤꯛ
ꯁꯦꯜ, ꯀꯔꯤꯒꯨꯝꯕ ꯀꯅꯥ ꯑꯃꯅ ꯀꯌꯥꯗ ꯍꯥꯝꯕ ꯌꯥꯕ ꯀꯔꯝ ꯅꯨꯡꯉꯥꯏꯗꯕ ꯑꯣꯏꯕ ꯃꯇꯝꯗ ꯑꯍꯦꯕ ꯑꯩ, ꯀꯔꯤꯒꯨꯝꯕ ꯑꯃ
ꯖꯤꯡꯆꯤꯟꯅꯕ ꯄꯤꯖꯕ ꯍꯥꯌꯕ ꯌꯥꯏ꯫ ꯑꯣꯏꯕꯒꯤ ꯄꯥꯔꯦꯟꯇꯁꯤꯡ, ꯊꯣꯡꯁꯤꯡ 1/2, ꯇꯤꯅꯥꯒꯤ 3/4, ꯃꯍꯥꯛꯀꯤ ꯑꯃꯁꯨꯡ
ꯂꯦꯡꯗꯕꯥꯒꯤ ꯄꯥꯟꯁꯤꯡ 4/5 ꯑꯃꯁꯨꯡ ꯃꯇꯝ ꯂꯣꯏꯕ ꯃꯐꯝ ꯑꯗꯨ ꯇꯥꯏ ꯇꯧꯕ ꯇꯧꯕꯥ ꯌꯥꯏ" (CANCER CELLS, Philadelphia and
London, 1955, p. ꯹꯹) ꯑꯃꯁꯨꯡ ꯑꯦꯟ. ꯀꯤꯇꯦꯀꯤ ꯍꯧꯍꯟꯕ ꯀꯀꯤ ꯄꯨꯝꯅꯃꯛ ꯃꯍꯥꯛꯇꯥ ꯀꯟꯕ ꯑꯁꯨꯝ ꯌꯥꯝꯅ ꯌꯥꯏ ꯃꯇꯝ ꯀꯔꯤ
ꯀꯍꯥꯏ ꯍꯧꯔꯦ ꯑꯀꯥꯏ ꯃꯥꯏ ꯑꯇꯤ ꯃꯇꯝꯒꯤ ꯑꯀ ꯀꯤꯗꯨꯝꯕ ꯑꯃ ꯇꯤꯕ ꯑꯃꯤꯛꯀꯁꯤꯡ ꯌꯥꯝꯅ ꯇꯧꯕ ꯑꯀꯦꯤ ꯍꯥꯌꯕ ꯇꯥ; ꯀꯤꯗꯨꯝꯕ
ꯑꯗꯨ ꯀꯍꯥꯏꯇꯨ ꯇꯤꯕ ꯇꯤꯕ ꯑꯗꯨꯅ ꯀꯇꯨꯖꯦꯟ ꯃꯕꯥ ꯌꯥꯕ ꯇꯥꯟꯍꯕ ꯀꯌꯥꯀꯅꯥꯁꯤꯡ ꯁꯕ ꯈꯟꯕ꯫ ꯑꯗꯨꯒꯨ ꯃꯁꯤꯡꯅꯤ
ꯃꯇꯤꯡꯕꯒꯤ ꯃꯕꯥ ꯑꯃꯁꯨꯡ ꯑꯃꯁꯨꯡ ꯀꯌꯥ ꯑꯍꯕ ꯌꯥꯝꯅ ꯌꯥꯕꯅ ꯄꯨꯝꯅꯃꯛ ꯑꯀꯄꯥꯝꯒꯤ ꯀꯌꯥꯗꯅ ꯑꯃꯥꯝꯕ ꯂꯦꯡꯗꯕꯒꯤ ꯀꯂꯤꯗꯅ
ꯌꯥꯗ ꯀꯦꯡꯗꯕ ꯄꯨꯝꯅꯃꯛꯇꯤ, ꯑꯃꯁꯨꯡ ꯀꯔꯤ ꯑꯃꯁꯨꯡ, ꯑꯃꯁꯨꯡ ꯀꯤꯗꯨꯝꯕ ꯁꯦꯡꯂꯒꯤ ꯑꯍꯥꯛꯀꯤ ꯑꯀꯤ ꯃꯇꯝ ꯌꯥꯝꯅꯒꯤ ꯂꯥꯏꯁꯤꯡꯅꯤ
ꯄꯨꯝꯅꯃꯛꯀꯤ ꯌꯥꯏ ꯍꯥꯌꯕꯒꯤ ꯃꯇꯝꯗ ꯑꯗꯨ ꯂꯦꯡꯗꯅꯤ ꯌꯥꯝꯗꯦ ꯇꯥꯏꯇꯤ꯫ ꯑꯌꯥꯝꯕ ꯀꯌꯥꯀꯅ ꯌꯥꯗ ꯃꯍꯥꯛꯀꯤ ꯍꯌꯔ ꯑꯩꯅꯤꯌꯔ ꯑꯃꯒꯤ
ꯑꯍꯥꯛꯀꯤ ꯃꯇꯝꯗꯥ ꯂꯦꯡꯗꯕꯥ ꯃꯇꯝꯒꯤ ꯇꯥꯏꯀꯤꯅ ꯄꯨꯝꯅꯃꯛꯇꯤ ꯑꯃꯁꯨꯡ ꯌꯥꯗ ꯀꯌꯥꯗꯅ ꯀꯔꯥ ꯍꯥꯌꯕꯒꯤ ꯇꯥꯟꯗꯦ ꯀꯍꯥꯏꯒꯤ ꯇꯦꯅꯤꯕ ꯑꯗꯨ ꯃꯇꯥꯡꯗ
ꯃꯀꯇꯤ꯫

WHEN DUE ACCOUNT IS TAKEN OF THE LAWS OF ꯒꯤ ꯀꯌꯥꯗꯅ ꯌꯥꯏꯀ ꯄꯥꯌ ꯃꯀꯇꯤ꯫

NATURE ꯇꯥꯏꯗ ꯑꯃꯁꯨꯡ ꯇꯥꯝꯕꯒꯤ ꯀꯔꯤ ꯑꯃꯁꯨꯡ ꯇꯥꯏꯃꯁꯨꯡ ꯇꯦꯃꯤ; ꯂꯦꯡꯗꯕꯥ ꯇꯥꯏꯀꯤꯗꯨꯝꯕ ꯀꯌꯥꯗꯅ ꯀꯌꯥ ꯃꯇꯝ꯫ ꯀꯍꯥꯏꯒꯤ
ꯑꯍꯥꯛ ꯌꯥꯏꯇꯨꯕ ꯃꯇꯤꯡꯒꯤ ꯀꯔꯤꯗ ꯄꯨꯝꯅꯃꯛꯀꯤ ꯅꯨꯡꯉꯥꯏꯗꯕ ꯇꯤꯕ, ꯑꯃꯁꯨꯡ ꯃꯇꯝꯗꯒꯤ ꯀꯔꯤꯗ ꯄꯨꯝꯅꯃꯛ ꯀꯌꯥꯗ,
ꯀꯤꯗꯨꯝꯕꯗ ꯑꯃꯁꯨꯡ ꯑꯍꯥꯛꯀꯤ ꯀꯌꯥꯗꯅ ꯑꯍꯥꯛꯇꯥꯗ ꯃꯇꯝ ꯑꯃꯁꯨꯡ ꯂꯦꯡꯗꯕꯥ ꯑꯗꯨ ꯌꯥꯏ ꯇꯤꯕ, ꯀꯌꯥ
ꯌꯥꯕ ꯑꯃꯁꯨꯡ ꯑꯃꯥ-ꯑꯃꯁꯨꯡ ꯌꯥꯏꯕ ꯑꯍꯥꯛꯀꯤ, ꯀꯔꯤ ꯃꯍꯥꯛꯀꯤ ꯑꯃꯁꯨꯡꯒꯤ ꯑꯌꯥꯝꯅ ꯇꯦꯝꯕ ꯀꯔꯤ ꯑꯍꯥꯛꯀꯤ
ꯑꯍꯥꯛꯀꯤ꯫ ꯀꯔꯤꯒꯤ ꯀꯍꯥꯏ ꯑꯍꯥꯛ ꯂꯦꯡꯗꯕꯥ ꯀꯤꯗꯨꯝꯕꯗ ꯑꯃꯁꯨꯡ ꯑꯍꯥꯛꯀꯤꯗ ꯑꯃꯁꯨꯡ ꯑꯗꯨ ꯑꯍꯥꯛꯀꯤ꯫ ꯑꯃꯁꯨꯡ, ꯀꯔꯤꯒꯨꯝꯕ
ꯌꯥꯗꯀꯥꯏꯗ ꯑꯃꯁꯨꯡ ꯃꯇꯝꯗꯒꯤ ꯌꯥꯏꯀꯤ ꯑꯀꯤ ꯑꯃꯁꯨꯡ ꯇꯀꯍꯥꯏꯒꯤ ꯃꯇꯝꯗ ꯑꯗꯨ ꯇꯀꯍꯥꯏꯗ ꯌꯥꯝꯅꯕ ꯑꯃꯁꯨꯡ ꯃꯌꯥꯏ
ꯌꯥꯑꯃꯁꯨꯡ ꯀꯔꯤꯇꯤ, ꯍꯥꯌꯕꯒꯤ ꯌꯥꯗꯃꯗ ꯑꯗꯨ ꯌꯥꯏꯃꯥꯛ ꯑꯃꯁꯨꯡ ꯒꯤꯅꯥꯃꯗ ꯑꯗꯨ ꯃꯍꯥꯛꯀꯤ; ꯇꯥꯏꯇꯤ ꯂꯦꯡꯗꯕ ꯂꯦꯡꯒꯤ ꯌꯥꯏꯕ
ꯍꯥꯏ, ꯍꯥꯏꯗꯕ, ꯃꯍꯥꯛ ꯑꯃꯁꯨꯡ ꯄꯨꯝꯅꯃꯛꯀꯤ ꯑꯃ ꯃꯇꯝꯗꯒꯤ ꯃꯇꯝꯒꯤ ꯑꯍꯥꯛ ꯃꯇꯝꯗ ꯑꯗꯨ ꯃꯍꯥꯛꯀꯤ; ꯃꯂꯦꯡꯗꯕꯗ
ꯑꯃꯁꯨꯡ ꯂꯦꯡꯗꯕ-ꯌꯥꯏꯗꯕ ꯑꯃꯁꯨꯡ ꯀꯌꯥꯗꯅ ꯇꯥꯏꯀꯤꯗ, ꯀꯔꯤ ꯀꯔꯤ ꯑꯍꯥꯛꯀꯤ ꯃꯍꯥꯛ ꯑꯃꯁꯨꯡ ꯍꯥꯏꯗꯕꯗꯅ ꯑꯃꯥ
ꯃꯇꯝꯗꯒꯤ, ꯀꯌꯥꯗ ꯀꯔꯤꯗꯒꯤ ꯇꯥꯏꯒꯤ ꯌꯥꯏꯕ, ꯂꯦꯡꯗꯕꯥꯗ, ꯄꯨꯝꯅꯃꯛ, ꯑꯃꯁꯨꯡ ꯑꯃꯁꯨꯡꯗ ꯃꯇꯝꯒꯤ꯫ ꯀꯌꯥ ꯌꯥꯏ
ꯀꯌꯥꯗꯒꯤ ꯇꯥꯏꯒꯤ ꯀꯔꯤ ꯑꯍꯥꯛꯀꯤ ꯄꯨꯝꯅꯃꯛ ꯃꯇꯝꯗ; ꯅꯨꯡꯉꯥꯏ ꯌꯥꯝ ꯑꯃꯁꯨꯡ ꯑꯃꯁꯨꯡ ꯃꯇꯝꯗ ꯌꯥꯏ꯫ ꯀꯌꯥ ꯑꯃꯁꯨꯡꯗ, ꯑꯃꯁꯨꯡ
ꯌꯥꯗꯀꯥꯏꯗꯒꯤ ꯅꯨꯡꯉꯥꯏꯗ ꯑꯍꯥꯛꯀꯤ ꯑꯃꯁꯨꯡ ꯌꯥꯏꯀꯤ ꯂꯦꯡꯗꯕ ꯑꯍꯥꯛ ꯂꯦꯡꯗꯕꯗꯒꯤ ꯑꯃꯁꯨꯡꯒꯤ ꯇꯥꯏꯗ
ꯃꯇꯝ ꯌꯥꯗ ꯑꯃꯁꯨꯡ ꯍꯥꯏꯗꯕꯗꯒꯤ ꯑꯍꯥꯛꯀꯤ; ꯇꯥꯏ ꯒꯤꯅꯥꯃꯗꯒꯤ ꯌꯥꯗ ꯑꯃꯁꯨꯡ ꯑꯃꯁꯨꯡ ꯀꯔꯤꯇꯤꯗꯒꯤ
ꯂꯦꯡꯗꯕꯗ; ꯃꯇꯝ (ꯇꯥꯏꯀꯤ ꯃꯇꯝꯗ) ꯑꯃꯁꯨꯡ ꯃꯀꯤꯗꯕ꯫

Machine Translated by Google

ꯕꯖꯥꯔꯁꯔꯤ ꯖꯤꯕ; ꯂꯣꯖꯥꯃꯥꯂꯤꯂꯣ, ꯍꯟ ꯕꯖꯔ ꯄ꯭ꯔꯤꯃꯥꯂꯔ, ꯂꯤꯌꯣꯕꯤꯗ, ꯃꯤꯌꯨꯈꯥꯗꯤꯖꯆ, ꯒꯥꯏꯇ ꯑꯗꯨꯒꯤ ꯑꯦꯡ ꯍꯔꯤ ꯃꯔꯤ ꯗꯣꯔꯁꯤꯟꯤ ꯈꯂꯣ ꯗꯃꯟ꯫ ꯑꯃꯥꯟꯕꯕ, ꯍꯥꯖꯤꯑꯗꯤ ꯑꯥꯄꯥꯄꯖꯥꯑꯗꯤꯑ ꯑꯥꯗꯥꯃꯂꯤꯑꯒꯤ ꯈꯃꯈꯂꯤꯑ ꯂꯋꯔꯥꯑꯖ ꯗꯃꯄꯥ ꯑꯂꯤ ꯌꯤꯆꯖ ꯊꯟꯕ ꯇꯕꯑ ꯑꯈꯤ ꯑꯥꯟꯃꯥ ꯑꯈꯂꯨꯑ...

ꯊꯟꯃꯥꯅ ꯂꯖꯤꯑ.

ꯌꯑ ꯇꯥꯑꯕ ꯈꯤꯑꯥꯟ ꯑꯈꯨꯗꯖ ꯈꯂꯥꯈꯃꯄꯨ ꯍꯃꯌꯑ ꯏꯖ ꯖꯤ ꯍꯌꯖ ꯖꯥꯃꯥꯟꯔꯕꯖꯤ꯫ ꯈꯍꯑꯃꯤ ꯑꯖꯕ ꯏꯕꯒꯤ ꯌꯨꯆꯏꯆ ꯑꯂꯤ ꯈꯍꯑꯃꯤ ꯖꯂꯥꯒꯤ ꯌꯑ ꯇꯥꯑꯕ ꯈꯈꯤꯖ ꯈꯍꯑꯃꯤ ꯄꯥꯃꯄ ꯈꯈꯤꯑꯔꯨ ꯇꯈꯟꯃꯥ꯫ ꯈꯍꯑꯃꯤ ꯑꯥꯃꯒꯤꯖꯂꯤꯑ ꯑꯔꯨ ꯂꯥꯋꯇꯃꯃꯟ ꯑꯈꯂꯨꯑ ꯈꯤꯃꯨꯄ ꯌꯨꯔꯤꯑ ꯈꯅꯥꯌꯖ ꯌꯨꯔꯥꯑꯇꯤꯕ ꯖꯤꯖꯤ ꯖꯗꯗꯃꯒꯤ ꯈꯅꯥꯌꯒꯤ ꯑꯃꯥꯟꯕ ꯑꯥꯖꯃꯖꯤꯒꯤ ꯃꯤꯖꯃꯒꯃꯂꯤꯑ ꯑꯔꯨ ꯖꯥꯟꯂꯤꯅꯖꯤ꯫ ꯊꯟꯃꯤꯃꯂꯤꯑ ꯑꯂꯤ ꯄꯤꯃꯨꯃꯕ ꯈꯨꯑꯔ, ꯃꯊꯒꯨꯆꯕ ꯑꯈꯖ ꯈꯍꯑꯃꯤ ꯍꯃꯂꯥꯖꯨ ꯈꯈꯅ ꯇꯆꯖꯤ ꯑꯈꯂꯨꯑ ꯈꯍꯑꯃꯤ ꯄꯨꯋꯂꯤꯨ ꯌꯥꯑꯂꯤꯅꯖꯤ, ꯌꯨꯔꯥꯑꯇꯤꯕ ꯑꯔꯨꯒꯤ ꯈꯤꯌꯃꯔ ꯑꯌꯥꯗꯄ ꯌꯃꯥꯄ ꯑꯈꯤ ꯖꯒꯔꯕꯖꯤ ꯑꯈꯂꯨꯑ ꯈꯍꯑꯃꯤ ꯖꯤꯕꯟ ꯍꯋꯖꯖ ꯇꯥꯃꯍꯖꯅꯤꯕ ꯑꯈꯤꯑ-ꯑꯟ ꯑꯔꯨ ꯈꯄꯨꯑ ꯏꯖ ꯂꯥꯈꯖꯤꯖꯒꯔꯕꯖꯤ꯫ ꯈꯨꯑꯥꯟꯖ, ꯑꯥꯕꯥꯂꯤꯟ ꯑꯈꯂꯨꯑ ꯍꯟ ꯕꯖꯔ ꯄ꯭ꯔꯤꯃꯥꯂꯃꯖ ꯖꯕ ꯈꯤꯑꯥꯟꯂꯤꯑ ꯑꯔꯨꯖ ꯈꯤꯃꯨꯄ ꯑꯈꯒꯤ ꯑꯥꯟꯖ ꯌꯅꯥꯅ ꯌꯕ ꯇꯥꯑꯖꯃꯥꯟꯔꯕꯖꯤ, ꯈꯃꯈꯔꯤ ꯈꯅꯥꯌꯒꯤ ꯄꯨꯋꯂꯤ ꯑꯂꯤ ꯇꯥꯑꯖꯨ ꯑꯈꯔ ꯖꯥꯄꯖꯤ꯫ ꯈꯅꯥꯌꯖ ꯍꯌꯥꯑ ꯈꯅꯥꯌꯒꯤ ꯑꯥꯕꯤꯌꯑꯥꯃꯤ ꯖꯥꯟꯂꯂꯤꯑꯔ "ꯑꯖꯑꯥꯑꯂꯄꯥꯑꯟꯥꯔ" ꯍꯌꯕ ꯑꯃꯤꯕ ꯄꯥꯃꯍꯖꯕ ꯌꯍ ꯑꯂꯤ ꯌꯑꯥꯍꯖꯕ ꯌꯃꯥꯟꯔꯕꯖꯤ꯫ ꯌꯍ ꯑꯔꯖ "ꯂꯤꯒꯤꯊꯟꯖ" ꯈꯤꯑꯥꯟ ꯑꯔꯒꯤ ꯃꯃꯌꯂ ꯟꯒꯖꯥꯃꯥꯑꯂꯃꯤ ꯟꯕꯟꯔꯒꯤ ꯇꯥꯟꯔꯥꯃꯄ ꯄꯃꯈꯖꯖꯤ꯫

ꯑꯤꯑ ꯑꯔꯖ ꯈꯃꯆ ꯑꯈꯨꯗꯟ ꯖꯟꯖ ꯃꯔꯥꯃꯔ ꯃꯄꯖꯥꯟꯔꯕꯖꯤ; ꯈꯍꯑꯖ ꯃꯔꯥꯃꯔ ꯌꯅꯥꯅ ꯂꯤꯑꯟꯥꯟꯕ ꯂꯈꯤꯗ ꯑꯈꯤ ꯖꯥꯄꯖꯥꯟꯔꯕꯖꯤ ꯖꯗꯗꯃꯒꯤ ꯅꯥꯆꯊꯑꯒꯤ ꯑꯖꯕ ꯖꯃꯥꯟꯔꯕꯖꯤ, ꯍꯥꯖꯤꯃꯂꯨ ꯊꯟꯍ ꯍꯕꯔꯒꯤ ꯍꯥꯑꯖ ꯖꯥꯈꯤ꯫ ꯖꯗꯗꯃꯒꯤ ꯈꯍꯑꯖ ꯃꯔꯥꯃꯔ ꯒꯤꯟꯈꯤꯑ ꯖꯗꯗꯃꯒꯤ ꯃꯥꯖꯂꯤꯌꯆ ꯌꯗꯄ ꯇꯥꯑꯖꯃꯥꯟꯔꯕꯖꯤ꯫
ꯈꯂꯤ ꯄꯆꯖꯈꯑ ꯑꯂꯤ ꯌꯑ ꯇꯥꯑꯖꯕ ꯌꯤꯑꯊꯃꯂꯤꯑ, ꯂꯤꯒꯥꯆ ꯑꯈꯂꯨꯑ ꯈꯍꯑꯃꯤ ꯌꯑ ꯇꯥꯑꯖꯕ ꯈꯈꯤꯒꯤ ꯂꯤꯒꯥꯈꯒꯤ ꯍꯥꯑꯖ ꯖꯥꯆꯖ ꯖꯕꯒꯤ ꯈꯍꯖꯤ꯫ ꯖꯍꯑꯖ ꯍꯑꯖꯤꯑ ꯍꯑꯖꯤꯑ ꯊꯑꯥꯇꯥꯑꯖꯤ ꯈꯔꯤ ꯖꯖ ꯄꯥꯃꯄ ꯑꯤꯑ ꯑꯈꯨ ꯌꯑ ꯇꯥꯑꯖꯕ ꯌꯤꯑꯊꯑꯟ ꯂꯤꯖꯤꯑꯖꯍꯖꯕ ꯑꯂꯤ ꯟꯕꯟꯔꯒꯤ ꯃꯃꯂ ꯑꯥꯟꯕ ꯑꯃꯖꯕ ꯑꯈꯖꯤ꯫ ꯍꯖꯤꯑ ꯏꯕꯕꯔ ꯈꯂꯤꯒꯤ ꯑꯥꯏꯑꯂ ꯑꯂꯤ ꯈꯈꯤ-ꯈꯄ ꯄꯆꯖꯈꯑꯖ ꯌꯅꯥꯅ ꯟꯑꯇꯔꯖ ꯟꯟꯤ; ꯈꯟ ꯟꯖ ꯈꯂꯤꯨ ꯈꯈꯤꯑꯔ ꯟꯖꯟꯤꯕ ꯃꯃꯟꯆ ꯑꯈꯤ ꯑꯥꯟꯖ ꯖꯒꯖꯤ꯫ ꯍꯌꯥꯑ ꯈꯈꯤ-ꯈꯄ ꯑꯈꯨꯗꯟꯖ ꯈꯅꯥꯌꯒꯤ ꯈꯃꯅ ꯑꯔꯨ ꯍꯑꯇꯍꯖꯕ ꯑꯆꯖꯥꯟ꯫

ꯂꯃꯖꯤꯃꯅ ꯑꯥꯄꯃꯥꯂꯑ ꯑꯈꯤ ꯄꯤꯑꯇꯥꯑꯖꯕ ꯌꯃꯥꯄ ꯑꯈꯤ ꯖꯃꯃꯤꯑ ꯈꯤꯑꯔ, ꯄꯥꯂꯥꯑꯟ ꯑꯔꯖ ꯈꯄꯨꯑꯏꯖ ꯑꯃꯤꯕ ꯌꯕꯒꯤ ꯃꯤꯃꯃꯔ ꯟꯒꯔꯕꯖꯤ꯫ ꯃꯃꯤꯒꯆꯕ ꯑꯈꯤꯑ-ꯑꯟ ꯇꯥꯃꯄ ꯑꯥꯃꯒꯤꯑ ꯑꯔꯖ ꯑꯥꯑꯟꯒ ꯂꯥꯖꯂꯤꯒꯤ ꯃꯆꯄꯖꯤꯈꯥꯑꯟ ꯑꯔ ꯈꯄꯨꯑꯏꯖ ꯈꯤꯑꯟꯤꯕ ꯟꯃꯕꯔꯤ, ꯈꯔ ꯍꯃꯂꯅ ꯏꯕ ꯂꯥꯖꯂꯤꯑ ꯄꯥꯃꯍꯔꯖ ꯑꯈꯂꯨꯑ ꯊꯌꯖꯖ ꯊꯃꯕ ꯂꯥꯖꯂꯤꯑ ꯑꯔꯔꯒꯤ ꯊꯑꯇꯥꯑꯨꯖ ꯈꯄꯨꯑꯏꯖ ꯇꯕꯑ ꯟꯕꯒꯤ ꯃꯥꯄꯂꯤꯟ ꯑꯔ ꯌꯆꯖ ꯏꯖꯖ ꯑꯈꯂꯑ ꯍꯑꯖ ꯏꯖꯕ ꯌꯟ꯫

ꯈꯤꯑꯥꯟꯕꯒꯤ ꯖꯤꯕꯟ ꯊꯌꯖ ꯖꯕ ꯂꯅ ꯑꯈꯨꯗꯟ ꯖꯗꯃꯤꯏꯑꯥꯕ, ꯌꯑ ꯇꯥꯑꯕ ꯌꯤꯑꯊꯃꯂꯤꯑꯒꯤ ꯑꯃꯖꯕ ꯌꯅꯥꯅ ꯑꯈꯤ ꯖꯃꯤ꯫ ꯑꯔꯕ ꯍꯃꯌꯑ ꯑꯂꯤ ꯊꯌꯖ ꯑꯂꯤꯖ ꯊꯃꯕ ꯂꯥꯖꯂꯤꯔꯒꯤ ꯂꯥꯔꯥꯃꯄ ꯈꯟꯈ, ꯌꯑ ꯇꯥꯑꯕ ꯌꯤꯑꯊꯃꯂꯤꯑ ꯖꯕꯔ ꯑꯂꯥꯑꯕ ꯑꯔꯨ ꯈꯄꯨꯑ ꯏꯍꯅꯖꯤ꯫

Machine Translated by Google

ꯅꯨꯃꯤꯠꯇꯕꯒꯤ ꯍꯧꯖꯤꯛ, ꯍꯤꯡꯃꯔꯤ ꯇꯧꯕ ꯍꯤꯡꯂꯤ꯫ "ꯇꯥꯝꯕꯒꯤ ꯁꯦꯡꯂꯥꯕ"ꯒꯤ ꯀꯣꯏꯁ ꯄꯨꯔꯦ ꯃꯇꯦꯡꯄꯥꯡꯕꯒꯤ ꯇꯥꯔꯦ ꯑꯃꯤ

ꯄꯨꯔꯦ ꯂꯩꯔꯦ ꯑꯍꯤꯡꯗ ꯄꯨꯔꯦ ꯂꯩꯔꯦ ꯇꯧꯔꯤ꯫ ꯃꯇꯝ ꯑꯍꯥꯛ ꯄꯥꯔꯕꯥ, ꯃꯗ ꯀꯩꯗꯕ ꯃꯤꯡꯇꯥꯏꯒꯤ ꯑꯗꯨꯁꯕ ꯑꯃꯤ ꯇꯥꯔꯦꯒꯤ ꯑꯗꯨꯁꯕ ꯑꯍꯥꯛꯤ,

ꯑꯗꯨꯒꯤ ꯑꯗꯨꯁꯕ ꯑꯗꯨ ꯇꯧꯕꯥꯔꯦ ꯇꯧꯕꯔꯦ ꯇꯥꯔꯦ ꯇꯧꯕꯥꯔꯦ ꯇꯧꯕꯒꯤ ꯍꯥꯛꯤ ꯌꯥꯎꯤ꯫ ꯍꯥꯎꯁ ꯑꯗꯨꯔꯦ ꯇꯥꯔꯦ ꯑꯃꯤꯗꯨ ꯇꯦꯔꯦ ꯇꯍꯥꯛꯗꯔꯕ ꯑꯍꯤꯡꯗ

ꯍꯗꯄꯦ ꯌꯃꯄꯦꯇꯕꯒꯤꯅꯍꯥꯛꯌ ꯑꯣꯇꯕ ꯍꯤꯡꯂꯤ ꯑꯗꯨꯕꯨ ꯇꯥꯝꯕꯒꯤ ꯁꯦꯡꯂꯥꯕ ꯍꯧꯖꯤꯛ ꯌꯥꯎꯤ꯫

ꯃꯇꯝ ꯑꯗꯨꯗꯥ ꯇꯕ ꯍꯤꯡꯂꯤꯕꯤꯗꯨ ꯅꯥꯡꯒꯥꯌ ꯇꯧꯕꯥ ꯑꯁꯤꯡ ꯇꯧꯅꯕꯒꯤ ꯑꯍꯥꯛ ꯑꯩꯈꯣꯌ ꯑꯍꯤ ꯃꯗꯨꯅꯕ ꯑꯍꯦꯕ

ꯃꯤꯡꯇꯥꯏꯃꯤꯒꯤ ꯃꯁꯤꯡ ꯇꯤꯍꯥꯛꯅ ꯑꯂꯕ ꯅꯁꯦ ꯑꯍꯥꯛ ꯀꯍꯥꯛꯕꯇꯤ꯫
ꯍꯥꯏꯒꯤ ꯍꯥꯏꯗ ꯑꯃꯤꯔꯦ ꯑꯃꯕꯥ ꯍꯤꯡꯂꯤ ꯑꯗꯨꯕꯨ ꯄꯥꯝꯄꯗꯨꯔꯦ ꯀꯍꯥꯛꯕ ꯍꯥꯌꯒꯤ ꯃꯕꯇꯤ, ꯑꯗꯨꯒꯤ ꯍꯥꯏꯒꯤ ꯃꯤꯗꯨ ꯑꯍꯥꯛꯌ ꯀꯩꯅꯕ

ꯃꯄꯨꯝ ꯃꯇꯥꯏꯗꯔꯦ ꯌꯥꯔꯦ ꯌꯥꯔꯦ ꯃꯍꯥꯒꯤꯇꯤ꯫ ꯑꯃꯗꯔꯕ ꯃꯕꯒꯤ ꯃꯍꯥꯗ ꯀꯇꯕ ꯍꯤꯡꯂꯤ ꯑꯗꯨꯔꯦ ꯍꯥꯝꯗꯃꯤ ꯑꯍꯥꯂꯕ ꯑꯗꯨ

ꯃꯗꯃꯤꯇꯄꯦꯕꯒꯤ ꯍꯥꯇꯅ ꯍꯥꯝꯗꯃꯤ ꯀꯍꯥꯂꯗꯨ ꯅꯨꯃꯤꯠꯄꯦꯕꯒꯤ ꯄꯗ ꯇꯧꯍꯂꯤ꯫

ꯍꯂꯔꯦ ꯅꯍꯒꯤ ꯄꯔꯦ ꯍꯥꯍꯤꯗ ꯀꯥꯇꯂꯕ ꯑꯥꯌꯃꯗ ꯍꯂꯅ ꯱꯰,꯰꯰꯰ ꯑꯃꯤꯔꯦ ꯑꯍꯥꯔꯅ ꯃꯍꯤ ꯃꯤꯔꯦꯕ ꯃꯍꯕꯤ ꯑꯤꯕ

ꯁꯍꯒꯇꯤ ꯄꯔꯕꯗꯨ ꯄꯧꯇꯤꯗ ꯔꯃꯤꯃꯤ꯫
ꯍꯂꯔꯦ ꯑꯂꯀꯃꯥ ꯃꯕ ꯍꯗꯕꯥ ꯁꯌꯇꯕ ꯃꯇꯝꯃꯤꯗꯒꯤ ꯍꯃꯤꯗ ꯄꯇꯒꯌꯄꯇꯕ, ꯃꯍꯅ ꯃꯕ ꯃꯇꯝꯃꯤꯗ ꯍꯥꯁꯒꯅ

ꯃꯇꯂꯌꯄꯇꯕ ꯇꯌꯌꯍꯒꯤ ꯀꯤꯃꯗꯕꯅ ꯑꯂꯍꯕ ꯃꯇꯝꯃꯤꯗꯕ ꯀꯕꯗ ꯌꯇꯕ ꯑꯇꯕ ꯃꯥꯑꯤꯃꯤꯌ ꯑꯤꯕ ꯁꯍꯒꯇꯤ? ꯍꯂꯔꯦ ꯇꯍꯄꯗꯕ

ꯁꯥꯄꯍꯕ ꯒꯅꯃꯗꯕꯃꯤꯗꯕ ꯍ ꯍꯌꯍꯤꯔꯇꯃꯤꯗ ꯃꯥꯇꯅ ꯌꯕ ꯁꯍꯒꯇꯤ ꯇꯌꯌꯍꯒꯤ ꯍꯤꯔꯦ ꯃꯃꯥꯔꯦ ꯍꯗꯄꯦ ꯌꯃꯄꯇꯅꯤꯕ

ꯇꯌꯍꯤꯌꯤꯕ ꯃꯦꯃꯌꯤꯔꯦꯌꯃꯤꯗꯒꯤ ꯍꯌ ꯃꯤꯇꯕ ꯁꯍꯒꯇꯤ? ꯍꯂꯔꯦ ꯀꯍꯂꯒꯤ ꯍꯃꯇꯃꯤꯗ ꯍꯥꯁꯒꯅ ꯃꯇꯍꯌꯄꯇꯕ

ꯁꯍꯒꯇꯤ ꯇꯌꯌꯍꯒꯤ ꯍꯂꯔꯒꯤ ꯑꯃꯗ-ꯑꯥꯇꯃꯤꯗ ꯑꯗꯨ ꯍꯒꯤ ꯁꯗꯇꯃꯤꯗ ꯃꯗꯕꯃꯥ ꯁꯍꯒꯇꯤ? ꯍꯂꯔꯦ ꯑꯍꯂꯒꯤ ꯄꯃꯃꯕ

ꯑꯃꯕ ꯃꯤꯇꯃꯃꯤꯗꯒꯤ ꯇꯔꯇꯦ ꯑꯍꯂꯒꯤ ꯄꯃꯃꯕ ꯃꯇꯃꯥ ꯑꯃ-ꯑꯍꯇꯃꯤꯗ ꯑꯍꯗ ꯀꯍꯇꯇꯃꯤꯗꯒꯤ ꯇꯥꯌꯦ ꯃꯌꯥ ꯀꯤꯗꯕ

ꯁꯍꯒꯇꯤ? ꯑꯍꯍꯕꯅ, ꯍꯂꯔꯦ ꯃꯇꯝꯍ ꯃꯇꯃꯤꯗ ꯑꯗꯨ ꯑꯍꯗ ꯄꯔꯦ ꯌꯁꯇꯦ ꯀꯍꯗꯦ ꯍꯗꯄꯇꯕ ꯁꯍꯒꯇꯤ ꯇꯌꯍꯒꯤ ꯄꯃꯃꯕ

ꯑꯍꯗ ꯄꯔꯦ ꯀꯍꯃꯥ ꯁꯍꯒꯇꯤ? ꯃꯍꯍꯒꯇꯤ ꯄꯔꯍꯤꯕ ꯀꯍꯇꯇꯃꯤꯗ ꯑꯃꯤ ꯌꯃꯗꯦ ꯑꯍꯂꯒꯤ ꯍꯂꯤ ꯑꯍꯕ ꯃꯤꯇꯗꯃ

ꯍꯗꯑꯍꯕ ꯃꯗꯗ ꯑꯍ ꯑꯍꯍ ꯑꯍꯗ ꯍꯃꯤ ꯔꯗꯃꯤꯇꯕꯤ ꯑꯍꯦ ꯍꯄꯃꯦ ꯍꯂꯔꯕ ꯍꯄꯃꯒꯤ ꯃꯤꯇꯃꯃꯤꯗꯕ ꯃꯑꯄꯇꯕ

ꯃꯑꯀꯃꯍꯤꯇꯤ꯫

ꯃꯀꯍ ꯑꯃꯤꯒꯤ ꯃꯀꯍꯤ ꯀꯍꯃꯃꯤꯗ ꯑꯗꯨꯒꯤ ꯍꯀꯑꯌ ꯑꯗꯨꯤ...

ꯃꯍꯅ ꯅꯨꯃꯤꯠꯌꯕ, ꯃꯍꯑ-ꯃꯍꯇꯤꯗ ꯌꯕ, ꯍꯔꯑ ꯃꯑꯕ, ꯍꯇꯗꯕ ꯑꯍꯗ ꯇꯀꯃ ꯇꯌꯦ ꯍꯗ-ꯌꯇꯗꯁꯍ ꯑꯍꯕ꯫

ꯀꯍꯒꯤ ꯃꯤꯇꯕ ꯍꯇꯃꯤꯗꯒꯤ ꯍꯌꯕ ꯀꯑ ꯃꯍꯕ ꯇꯤꯌꯔ ꯑꯃꯤ ꯑꯍꯂꯒꯤ ꯍꯌ ꯑꯃꯤꯒꯤ ꯃꯍꯤꯤ꯫ ꯑꯍꯇꯕ

ꯀꯇꯕꯃꯤꯗꯒꯤ ꯑꯔꯕ ꯍꯇꯍ ꯑꯍꯦ ꯒꯇꯕ ꯑꯃꯤꯒꯤ ꯍꯤꯍ ꯀꯇꯍꯃꯀ ꯍꯃꯤꯒꯤ ꯍꯀꯗ ꯀꯕ ꯇꯍꯤꯗ ꯍꯍꯕ ꯀꯍꯤ ꯑꯍꯗ

ꯕꯑꯀꯤꯃꯤ ꯄꯤꯃꯃꯤꯗꯦ ꯍꯂꯔ ꯍꯃꯕ ꯌꯇꯤꯃꯍꯇꯒꯤ ꯀꯕꯗ ꯇꯍꯤ꯫

ꯑꯍꯂꯔꯦ ꯀꯃꯤꯒꯤ ꯑꯃꯗꯕ ꯀꯃꯃꯤꯗꯕꯒꯤ ꯇꯑꯔꯦ ꯇꯍꯕꯤ ꯑꯍꯗ ꯃꯍꯔꯃꯤꯗ ꯑꯃꯤꯒꯤ ꯍꯌꯕ ꯌꯑꯗꯕ

ꯃꯍꯅꯇꯌ ꯑꯍ ꯇꯍꯕꯤ꯫ ꯍꯃ ꯍꯀꯗꯌ ꯇꯍꯕ ꯇꯍꯕ ꯑꯃꯤꯃꯑ ꯃꯅ ꯑꯍ, ꯍꯤꯑꯍꯇꯦ ꯃꯕ ꯀꯑꯌꯤ ꯀꯇꯍꯑꯌꯒꯤ ꯄꯔꯦ

ꯃꯍꯇꯑꯃ ꯑꯍꯕ ꯃꯌꯃꯍ ꯑꯍ ꯇꯧ꯫ ꯍꯃꯤ

Machine Translated by Google

ꯅꯤꯡꯊꯧ ꯅꯁꯊ ꯁꯊꯕ ꯅꯤꯖꯊ ꯑꯂꯣꯏꯄꯒꯤ ꯍꯔꯪꯌ ꯂꯪꯗꯦ ꯁ꯭ꯕ ꯖꯤꯅ ꯍꯂꯣꯏꯄꯤ ꯍꯅꯥꯔꯒꯤ ꯑꯄꯨꯆꯕ ꯄꯥꯛꯆꯕ ꯄꯨꯊꯆꯍꯌ ꯑꯂꯤꯗꯦ ꯍꯦꯇꯪꯍꯒꯤ ꯑꯅꯁ-ꯑꯄꯥꯂꯤꯗꯦ ꯃꯣꯂꯣꯕ ꯄꯤꯗꯇꯤꯕ ꯂꯪꯅ ꯑꯍꯛꯁꯣ ꯄꯤꯗꯕ ꯁꯍꯅꯤꯂꯪ꯫ ꯑꯗꯨꯕ ꯑꯍꯨꯃꯂꯨ ꯑꯥꯈꯤꯡ ꯅꯨꯂꯤꯗꯍꯌ ꯑꯂꯤꯒꯨꯊꯕ ꯂꯪꯅ ꯍꯤꯇꯤꯔꯡ ꯃꯔꯦ ꯂꯪꯊꯕꯈꯤ꯫ ꯑꯗꯨꯊ ꯑꯥꯅꯆꯍꯌ, ꯅꯁꯊ ꯁꯊꯕ ꯖꯤꯇꯤꯂꯤꯔꯡ ꯑꯍꯦ ꯍꯣꯍꯃꯄꯨ ꯑꯗꯨꯒꯨꯊꯕ ꯄꯤꯌ ꯁꯤꯁ꯭ꯈꯕ ꯍꯦꯇꯪꯍꯂꯤꯗ ꯑꯗꯨꯒꯤ ꯂꯄꯪꯂꯤꯑꯪꯇꯤꯂꯛ ꯑꯍꯦ ꯑꯥꯅꯆꯦ ꯅꯆꯦꯕ꯫ ꯖꯤꯇꯤꯂꯤꯔꯡ ꯑꯗꯨꯆꯦ ꯄꯪꯄꯈ ꯑꯍꯣ ꯄꯥꯅꯆꯡ ꯑꯥꯅꯕ "ꯍꯪꯂꯤꯂꯤꯡ" ꯅꯈꯒꯤ ꯍꯍꯤꯗ ꯅꯈꯃꯄꯦ ꯍꯥꯍꯣ, ꯍꯄꯌꯦ ꯆꯪꯒꯤ ꯑꯥꯅꯆꯦ ꯅꯅꯇꯤ ꯍꯗꯨꯂꯤ ꯍꯄꯌꯦ ꯄꯥꯅꯆꯡ ꯑꯍꯅꯌꯥꯒꯤ ꯄꯈꯪꯂꯌꯈꯤꯄꯂꯡ ꯄꯤꯗꯨꯆꯦ ꯖꯪꯌꯥꯈꯤ ꯍꯤꯇꯤꯔꯡ ꯃꯔꯦꯒꯤ ꯂꯤꯂꯑꯥꯈꯒꯦꯅꯇ ꯥꯈꯕ ꯇꯕꯃꯂꯤꯗ ꯑꯗꯨ ꯑꯍꯨꯌ ꯄꯡꯦ ꯂꯪꯍꯒꯛꯄꯦ ꯁꯍꯒꯇꯤ꯫ ꯑꯣꯒꯤ ꯅꯁꯊ ꯁꯊꯕ ꯑꯁꯗꯂꯤꯗꯕ ꯍꯅꯥꯔꯒꯤ ꯅꯨꯛꯥ ꯇꯍꯗꯨꯆꯦ, ꯁꯄꯤ ꯃꯔꯦꯒꯤ, ꯑꯣꯆꯦ ꯆꯣꯕꯌ ꯑꯍꯂꯒꯤ ꯆꯣꯕꯌ ꯑꯍꯂꯣ ꯁꯛꯅꯤ, ꯑꯗꯨꯒꯨꯊꯕ ꯑꯁꯃꯄꯦ, ꯄꯨꯡꯂꯤ ꯄꯤꯕꯤꯕ ꯅꯇꯤꯌꯂꯤꯈ ꯑꯗꯨ ꯖꯤꯒꯇꯤ ꯄꯤꯔꯕꯒꯤ ꯑꯂꯣꯂꯣ! ꯍꯂꯤ ꯁꯄ ꯍꯦꯡꯆꯕ ꯖꯪꯡꯂꯤꯔꯪꯅ ꯑꯂꯣꯒ ꯇꯥꯔꯆꯆꯦ ꯑꯆꯦꯕ ꯅꯨꯂꯤꯗꯍꯌꯆꯦ, ꯍꯄꯌꯃꯤ ꯖꯤꯒꯊ ꯃꯈꯤꯒꯨꯊꯕ ꯑꯍꯦ ꯑꯥꯅꯈꯕꯂꯨ, ꯁꯂꯤ ꯍꯄꯌꯃꯤ ꯂꯥꯌꯥꯈꯒꯤ ꯇꯥꯗꯂꯣ ꯇꯥꯗ ꯇꯥꯅꯇꯤ ꯆꯛꯈꯒꯤ ꯄꯥꯂꯄꯤꯥꯇꯒꯤ ꯃꯅꯨꯂꯣ ꯍꯖꯊ ꯃꯅꯇꯤ꯫

ꯑꯗꯨꯒꯤ ꯇꯔꯆꯦ ꯅꯨꯂꯤꯗꯍꯌꯃꯤ ꯑꯍꯛꯁꯣ ꯁꯅꯈꯕ ꯇꯔꯪꯗꯂꯤ ꯍꯄꯨꯗ ꯖꯤꯆꯦ ꯑꯆꯦꯕ ꯍꯤꯑꯥꯅ ꯑꯗꯨꯒꯤ ꯍꯅꯨꯛꯥ ꯇꯤ꯫ ꯇꯔꯆꯦ ꯄꯨꯊꯆꯍꯌꯃꯤ ꯍꯈꯍꯂꯤꯗ ꯑꯂꯤ ꯃꯤꯔꯪꯆꯒꯤ ꯍꯣꯂꯣ ꯁ꯭ꯕ ꯖꯤꯒꯇꯤ꯫ ꯍꯤ ꯑꯗꯨ ꯍꯤꯗꯅꯤꯕꯒꯤ ꯇꯥꯔꯆꯆꯦ ꯍꯖꯊ ꯑꯗꯨꯂꯣ ꯍꯤꯑꯥꯅꯕꯒꯤ ꯑꯔꯤꯕ ꯄꯨꯊꯆꯍꯌ ꯍꯤꯗꯅꯤꯒꯇꯤ꯫ ꯍꯄꯨꯗꯖꯤꯆꯦ ꯑꯃꯣꯕ ꯅꯤꯕꯆꯦ ꯍꯅꯅ ꯅꯨꯂꯤꯗꯍꯌꯃꯤ ꯑꯆꯦꯕ ꯇꯤꯗꯕꯂꯣ ꯍꯥꯪꯗ ꯄꯤꯗꯕꯥ ꯆꯛꯥꯆꯦ, ꯍꯂꯤꯆꯦ ꯄꯡꯆꯆꯦ ꯇꯥꯆꯒꯆꯕ ꯇꯔꯆꯦ ꯄꯨꯊꯆꯍꯌ, ꯅꯕꯅꯒꯤ ꯇꯅꯕꯌ ꯇꯤꯕꯂꯒꯤ ꯄꯥꯈꯒ ꯅꯕꯅꯒꯤ ꯂꯇꯤꯕ ꯑꯍꯂꯨꯗ ꯅꯤꯊꯆꯦ ꯇꯨꯕ ꯇꯔꯆꯦ ꯄꯨꯊꯆꯍꯃꯂꯨ ꯍꯄꯨꯗ ꯖꯤꯆꯦ ꯖꯄꯆꯕ ꯁꯍꯊꯤ, ꯍꯂꯣꯂꯤ ꯂꯥꯃꯄꯅꯆꯕ ꯑꯥꯈꯒꯡ ꯑꯗꯨꯆꯦ ꯄꯥꯇꯤꯃꯂꯨ ꯄꯨꯡꯂꯤꯒꯤ ꯅꯨꯂꯊ ꯅꯦ ꯇꯍꯗꯨꯆꯦ ꯇꯣꯈꯤ꯫

ꯑꯄꯤꯃꯄꯦ ꯇꯅꯈꯤꯌ ꯑꯂꯣꯂꯣ ꯑꯣꯄꯌꯆꯦ ꯄꯤꯈꯊ ꯑꯂꯤ ꯅꯤꯊꯆꯦ ꯂꯗꯆꯦ ꯇꯪꯗꯆꯕ ꯁꯍꯂꯪ꯫ ꯅꯨꯂꯊ ꯑꯍꯅꯌꯥꯍꯌ ꯄꯤꯕꯂꯣ ꯍꯥꯤꯌ ꯅꯕꯇꯤ꯫ ꯃꯈꯂꯤꯑꯥꯒꯂꯨꯃꯇꯈ ꯂꯤꯇꯤꯇ ꯑꯂꯤ ꯁꯂꯤ ꯍꯤꯑꯥꯅꯕ ꯇꯥꯤꯒꯤ ꯑꯔꯤꯕ ꯑꯥꯅꯈ꯫ ꯑꯃꯌꯆꯕ ꯆꯣꯕꯌ ꯅꯈꯂꯤ ꯄꯈꯥꯃꯤ ꯥꯁꯡ-ꯥꯁꯆꯕ ꯇꯔꯆꯦꯂꯤꯗꯦ ꯂꯤꯕꯒꯤ ꯅꯗ ꯑꯂꯤ ꯑꯄꯨꯆꯕ ꯂꯤꯕꯒꯤ ꯅꯗꯒꯤ ꯂꯨꯌ ꯑꯨꯊ ꯇꯥꯃꯄꯒꯤ ꯑꯍꯂꯒꯤ ꯄꯪꯅꯇꯤ, ꯑꯍꯂꯨꯗ ꯍꯂꯤꯒꯤ ꯅꯗ ꯑꯂꯤ ꯄꯪꯆꯒꯆꯇꯌꯇꯤ꯫ ꯇꯔꯆꯦꯂꯤꯗ ꯑꯗꯨꯒꯤ ꯍꯤꯔꯥꯌꯥ ꯄꯥꯇꯤꯌ ꯆꯣꯈꯤꯕ ꯂꯈꯒ ꯄꯨꯊꯆꯍꯌ ꯑꯂꯤ ꯍꯄꯨꯗ ꯖꯤꯆꯦ ꯅꯤꯅꯇ ꯅꯤꯕ ꯅꯥꯗꯇꯂꯤꯗꯇꯤ꯫ ꯄꯃꯅꯤꯗꯦ ꯄꯥꯅꯆꯡ ꯄꯤꯂꯨꯆꯦ, ꯆꯈꯒꯂꯤꯗꯕ ꯂꯥꯃꯄꯡꯨꯆꯦ ꯆꯛꯈꯒꯒ ꯍꯂꯤꯒꯤ ꯑꯥꯡꯆ-ꯥꯆꯕꯦ, ꯆꯈꯒꯂꯤꯗꯕ ꯂꯥꯃꯄꯡꯨꯆꯦ ꯑꯍꯂꯨꯗ ꯇꯊꯍꯥꯔꯒꯤ ꯑꯪꯌꯂꯡ ꯑꯗꯨ ꯂꯥꯤꯊꯅꯨꯅ ꯥꯨꯆꯦ, ꯍꯅꯥꯔꯆꯦ ꯑꯥꯈꯒꯆꯤꯇꯊ ꯑꯗꯨꯒꯤ ꯍꯄꯁꯒꯅ ꯃꯆꯕ ꯑꯈꯪꯊꯕꯂꯤꯗ ꯑꯗꯨ ꯇꯥꯇꯥꯃꯅ꯫ ꯂꯥꯌꯥꯈꯂꯤꯗꯦ ꯄꯈꯛ-ꯂꯛꯈꯥꯃꯃꯤ ꯍꯨꯑꯥꯅꯕ ꯂꯤꯃꯈ ꯑꯥꯅ ꯄꯤꯔꯕꯂꯤ ꯂꯌꯂꯤ ꯑꯥꯅꯕꯤꯅꯨ꯫ ꯑꯗꯨꯊ ꯑꯥꯅꯆꯍꯌ ꯇꯔꯆꯦ ꯄꯨꯊꯆꯍꯌꯃꯤ ꯍꯂꯨꯗꯂꯣ ꯃꯈꯂꯤꯑꯥꯒꯂꯨꯃꯇꯈ ꯂꯤꯂꯑꯥꯈꯂꯈꯂꯤꯗ ꯑꯂꯤ ꯇꯅꯔꯪꯗꯕꯂꯣ ꯅꯕꯅꯒꯤ ꯅꯤꯊꯆꯦ ꯇꯅ꯫ ꯈꯥ-ꯒꯪꯒꯆꯤꯇꯤꯍꯆꯦ ꯑꯗꯨꯒꯨꯊꯕ ꯂꯪꯡꯂꯇꯪꯂ ꯍꯤꯄꯛ-ꯍꯤꯄꯨꯡ ꯄꯨꯊꯆꯍꯌ ꯑꯗꯨ ꯇꯥꯅꯂꯤꯆꯒꯇꯤ꯫

Machine Translated by Google

ꯊꯥꯏꯒꯆꯕ ꯈꯨꯃꯏꯌ ꯍꯥꯔꯤꯒꯤ ꯃꯁꯨꯡꯗ ꯔꯌꯌꯥꯒꯤ ꯇꯤ ꯍꯥꯒꯤ ꯃꯁꯨꯡꯗ ꯄꯥꯌ-ꯂꯌꯥꯗꯊꯔꯦ ꯂꯤꯕ ꯍꯦꯕ ꯑꯔꯦꯕ ꯑꯁꯨꯔꯦ ꯃꯄꯣꯂꯦꯒꯤ ꯔꯤꯌꯃꯂꯤꯗꯅ ꯊꯤꯊꯇꯥꯊꯒꯦ ꯊꯆꯗꯕꯅꯤ ꯑꯃꯁꯨꯡ ꯊꯂꯤꯅꯤ ꯑꯊꯤꯕ ꯍꯕꯅ ꯄꯥꯗꯗꯡꯗꯕꯅꯤ, ꯃꯄꯡꯊꯤ ꯏꯤꯒꯃꯅ ꯍꯦꯁꯨꯥꯡꯔꯦ ꯈꯨꯃꯏꯌ ꯑꯃꯅ ꯈꯨꯅꯡꯍ ꯏꯒꯌꯗꯊꯒꯦ ꯁꯨꯒꯔꯤ꯫ ꯑꯄꯔꯕ ꯈꯨꯃꯏꯌꯍꯒꯤ ꯄꯦ ꯃꯄꯡꯊꯤ ꯕꯗꯅ ꯒꯪꯂꯪꯗꯂꯤꯗꯦ ꯃꯈꯥꯌꯒꯤ ꯑꯂꯣ-ꯑꯃꯦꯗꯂꯤꯡ ꯑꯅꯨ ꯇꯨꯦ ꯃꯡꯄꯗꯕ ꯄꯥꯒꯔꯤ, ꯑꯃꯁꯨꯡ ꯃꯄꯡꯊꯤ ꯒꯪꯗꯃꯂꯤꯒꯤ ꯍꯦꯗꯂꯤꯡꯒ ꯗꯥꯌꯗꯗꯦ ꯃꯄꯡꯊꯤ ꯇꯆꯃꯥꯌ ꯑꯃꯁꯨꯡ ꯃꯂꯤꯒꯤ ꯒꯅꯁꯨꯂꯤꯡꯒꯤ ꯍꯦꯗꯂꯤꯡꯦ ꯑꯪꯡꯍꯤꯕ ꯂꯪꯗꯂꯤꯡꯒꯤ ꯑꯗꯥꯕ ꯊꯆꯒꯔꯤꯃꯪꯋꯍ ꯑꯃꯒ ꯗꯥꯌꯗꯗꯦ ꯑꯗꯥꯕ ꯒꯨꯋꯂꯤ ꯑꯃ ꯏꯒꯔꯤ, ꯍꯒꯦ ꯍꯒꯦ꯫ ꯃꯈꯥꯌꯒꯤ ꯃꯇꯥ ꯍꯕ ꯈꯗꯦꯂꯍꯤꯂꯍꯤ ꯑꯃꯁꯨꯡ ꯏꯄꯃꯔꯪꯂ ꯑꯅꯨ ꯑꯃꯨꯡ ꯄꯋꯦ ꯏꯄꯔꯕ꯫ ꯃꯂꯤꯒꯤ ꯃꯄꯥ ꯑꯥꯈꯦ ꯈꯨꯃꯏꯌ ꯍꯥꯔꯤꯒꯤ ꯃꯁꯨꯡꯗ ꯂꯤꯕꯒꯤ ꯃꯁꯨꯌꯍ ꯑꯊꯤꯕ ꯍꯦꯔꯕ ꯑꯗꯥꯕ ꯥꯤꯡꯈꯌ ꯑꯂꯤꯦ ꯑꯍꯒꯒ ꯍꯄꯤ ꯱꯰ ꯔꯌꯌꯥꯒꯤ ꯃꯂꯤꯅꯒꯤ ꯄꯪꯔꯕ ꯄꯊꯍꯡ ꯏꯕ ꯒꯨꯋꯂꯤ ꯑꯃ ꯇꯗꯕ ꯇꯃꯅꯨꯦ ꯍꯪꯡꯕ ꯊꯃꯒꯔꯤ꯫ ꯍꯦꯄ ꯑꯂꯤ ꯈꯨꯃꯏꯌ ꯍꯥꯔꯤꯒꯤ ꯑꯔꯦꯕ ꯒꯨꯋꯂꯤꯒꯤ ꯃꯁꯨꯌ ꯂꯤꯋꯅꯨꯦ ꯍꯄꯤ ꯗꯤꯂꯤꯡ ꯑꯁꯨꯃꯒꯤ ꯄꯊꯍꯡ ꯏꯕ ꯒꯨꯋꯂꯤ ꯑꯃ ꯑꯥꯈꯥꯊꯒꯦ ꯃꯍꯃꯅ ꯑꯈꯥꯔꯦ ꯍꯈꯅ ꯍꯦꯕ ꯑꯂꯤ ꯑꯈꯥꯔꯒꯤ ꯇꯆꯃꯥꯔꯅ ꯗꯊꯒꯦ ꯍꯥꯈꯅꯕꯔꯤ꯫ ꯂꯤꯕ ꯑꯂꯤ ꯈꯊꯄꯅꯦ ꯑꯃꯁꯨꯡ ꯇꯗꯅꯦ ꯂꯤꯕ ꯄꯔꯕꯂꯤ ꯗꯂꯤꯡ ꯗꯕ ꯔꯌꯍꯪ꯫ ꯑꯦ ꯍꯤꯡꯔꯕ ꯗꯍꯕ ꯒꯤꯌꯍꯤꯆ ꯑꯃꯒꯤ ꯃꯊꯥꯌꯍ ꯃꯦ-ꯃꯂꯤꯡ ꯑꯃꯁꯨꯡ ꯕꯥꯪꯅꯊꯤ ꯃꯍꯤꯋꯗꯊꯂꯤꯡ ꯍꯗꯊꯒꯦ ꯁꯕꯅ, ꯃꯄꯡꯊꯤ ꯇꯆꯃꯥꯔꯒꯤ ꯍꯦꯗꯂꯤꯡ ꯑꯃꯁꯨꯡ ꯃꯄꯡꯊꯤ ꯈꯒꯤ ꯈꯥꯡꯗꯪꯗꯅ ꯑꯇꯨꯕ ꯃꯍꯃꯅ ꯇꯥꯌꯊꯅꯦꯥꯤꯕ ꯅꯤꯗꯪꯔꯪꯥꯪꯂꯋ ꯑꯅꯨ ꯑꯦ ꯈꯔꯦ, ꯑꯃꯁꯨꯡ ꯃꯤꯊꯨꯒ ꯈꯨꯅꯤꯡ ꯑꯦ ꯃꯄꯊꯒꯨ ꯄꯥꯌ-ꯂꯌꯥꯌ ꯑꯃ ꯗꯌꯊꯔꯤ ꯄꯔꯦ ꯇꯦ꯫

ꯃꯄꯣꯂꯦ, ꯗꯔꯦꯂꯤꯡꯒꯤ ꯃꯁꯨꯑꯈꯕ ꯃꯥꯆ ꯃꯥꯤ ꯗꯦ: 1.
ꯈꯪꯌꯔꯕ ꯂꯪꯗꯂꯤꯡꯒꯤ ꯃꯂꯤꯡꯅ ꯑꯍꯌꯒꯦ ꯗꯦꯕ꯫ ꯒꯅꯍꯋꯅꯂꯤꯡꯒꯤ ꯇꯕꯌ ꯇꯥꯃꯂꯤꯡꯅ ꯃꯇꯥ ꯍꯕ ꯥꯤ ꯃꯍꯥꯤꯍꯪꯗꯂꯤꯡ ꯃꯥꯡ ꯊꯔꯦ ꯗꯦꯍꯕ꯫ ꯳.ꯑꯥꯒꯔꯤꯗꯆ ꯑꯂꯤꯅ ꯏꯥꯪꯋ ꯕꯅꯤꯂꯤꯡ ꯑꯃꯁꯨꯡ ꯒꯪꯥꯂꯈꯌ ꯂꯪꯗꯂꯤꯡ ꯗꯦꯕ꯫ 4. ꯕꯪꯌꯍꯪꯥꯤꯍ ꯈꯔꯏꯪꯌꯂꯔꯅ ꯂꯪꯗꯂꯤꯡꯒꯤ ꯥꯪꯂꯤꯂꯍꯪꯋꯂ ꯄꯋꯇꯥꯊꯒꯦ꯫ ꯑꯊꯤꯕ ꯍꯕꯔꯦ ꯃꯥꯆ ꯃꯥꯤ ꯑꯂꯤ ꯒꯆꯔꯃꯌ ꯑꯂꯤ ꯄꯥꯊꯒꯅꯒꯤ ꯇꯪꯗꯦ ꯑꯃꯁꯨꯡ ꯗꯔꯦꯒꯤ ꯂꯃꯂꯍ ꯑꯂꯤꯒꯤ ꯑꯂꯪꯗꯕ ꯂꯥꯒꯂꯋ ꯑꯃ ꯒꯤꯥꯤ꯫

ꯑꯁꯨꯆ ꯑꯥꯈꯔꯃꯌ, ꯑꯊꯤꯕ ꯍꯕꯒꯤ ꯑꯄꯔꯕ ꯃꯍꯃꯅ, ꯍꯊꯍꯁꯨꯦ ꯍꯕꯒꯤ ꯔꯂꯦ ꯊꯥꯏꯒꯆꯕ ꯃꯍꯃꯅ ꯍꯥꯊꯋ-ꯍꯥꯊꯔꯕ ꯑꯂꯥꯌ-ꯑꯒꯔꯂꯤꯡ ꯇꯪꯗꯦ, ꯃꯁꯨꯦ ꯍꯈꯅ ꯍꯅꯕ ꯃꯤꯑꯥꯈꯂꯤꯡꯅ ꯃꯄꯣꯂꯦꯒꯤ ꯑꯥꯈꯕ ꯍꯤꯋꯗꯊꯂꯤꯗꯦ ꯄꯊꯍꯡ ꯂꯥꯊꯄꯅꯔꯤ ꯑꯃꯁꯨꯡ ꯄꯊꯂꯪꯗꯅ ꯑꯊꯍꯕ ꯒꯤ ꯄꯔꯕꯒꯤ ꯑꯥꯔꯕ ꯍꯈꯅꯗꯥꯋ ꯑꯃ ꯒꯤꯕ ꯍꯈ꯫ ꯃꯂꯤꯒꯤ ꯑꯥꯔꯕ ꯍꯈꯅꯗꯥꯋ ꯑꯂꯤꯦ ꯊꯂꯤꯒꯤ ꯃꯤꯑꯥꯈ ꯑꯂꯤꯒꯤ ꯑꯍꯪꯔꯕ ꯃꯍꯃꯒꯤ ꯈꯕꯈꯅꯒꯤ ꯇꯥꯈꯅꯥꯊꯒꯦ ꯒꯥꯃꯔꯔꯤ꯫ NATURAL ꯔꯁꯨꯌꯥꯤꯂꯔꯒꯤ ꯃꯇꯨꯡꯗ UNNATURAL ꯑꯃꯁꯨꯡ ꯃꯗꯄꯋ ꯍꯊꯄꯔꯕ ꯍꯕ ꯏꯔꯂꯤꯡ ꯗꯊꯒꯦ ꯍꯈ ꯄꯔꯕꯒꯤ ꯂꯒꯔꯒꯤ ꯍꯈꯅꯗꯥꯋ ꯑꯂꯤ ꯈꯕꯈꯅꯒꯤ ꯑꯥꯔꯕ ꯍꯈꯅꯗꯥꯋ ꯑꯃꯔꯤ, ꯃꯂꯤ ꯑꯦꯈꯥꯔꯒꯤ ꯍꯈꯔꯅꯒꯤ ꯑꯃꯨꯌ ꯄꯋꯦ ꯗꯦꯇꯥꯌꯊꯅꯕꯔꯤ꯫

Machine Translated by Google

ꯃꯁꯤ ꯌꯥꯝꯅꯥ ꯀꯨꯝꯃꯩꯒꯤ ꯑꯣꯏꯅꯥ ꯃꯤꯑꯣꯏꯁꯤꯡ ꯁꯨꯡꯗꯕ ꯑꯃꯁꯨꯡ ꯃꯅꯥꯏꯕꯥꯀꯤ ꯄꯨꯛ ꯸꯰-꯹꯰ ꯆꯪꯅꯕꯒꯤ ꯃꯇꯝꯗꯒꯤ ꯍꯧꯔꯦ꯫

ꯃꯅꯥꯏ ꯄꯥꯈꯂꯗ ꯑꯃꯗꯤ ꯁꯤꯡꯗꯕ ꯑꯣꯏꯕ ꯑꯃꯁꯨꯡ ꯃꯤꯑꯣꯏꯁꯤꯡ ꯑꯃꯁꯨꯡꯒꯤ ꯍꯧꯗꯨꯅꯥ, ꯃꯍꯥꯛꯅꯥ ꯁꯦꯝꯕꯥ ꯌꯥꯑꯣꯕꯥ ꯀꯥꯡꯂꯨꯞꯁꯤꯡꯒꯤ ꯍꯧꯔꯛꯂꯤ

ꯑꯃꯁꯨꯡ ꯃꯇꯝꯒꯤ ꯄꯥꯝꯕꯗꯥ ꯄꯨꯝꯅꯃꯛ ꯂꯩꯄꯥꯛ, ꯏꯃꯥ ꯂꯩꯄꯥꯛ, ꯃꯆꯥꯀꯥꯞꯁꯤꯡ ꯑꯃꯁꯨꯡ ꯁꯤꯡꯅꯕꯁꯤꯡꯒꯤ ꯄꯥꯝꯕꯗꯥ ꯅꯨꯡꯒꯤ ꯅꯨꯡꯁꯤꯕ

ꯄꯨꯟꯁꯤꯡ ꯂꯥꯛꯂꯤ, ꯃꯍꯥꯛ ꯃꯔꯝ ꯑꯣꯏꯅꯥ ꯌꯥꯝꯅꯥ ꯌꯥꯝꯅꯥ ꯁꯤꯡꯂꯃꯗꯥꯛ ꯅꯨꯡꯁꯤꯕꯥ ꯍꯥꯌꯔꯤꯕꯥ ꯇꯥꯛꯄꯥ ꯌꯥꯎ — ꯂꯣꯌꯅ,

ꯅꯨꯡꯁꯤ ꯑꯃꯁꯨꯡ ꯅꯨꯡꯁꯤ ꯅꯨꯡꯁꯤꯕꯅꯤ꯫ ꯅꯨꯡꯁꯤ ꯑꯃꯁꯨꯡ ꯅꯤꯡ ꯃꯁꯤꯡꯒꯤ ꯁꯤꯡꯂꯃꯗꯥ ꯌꯥꯔꯦ, ꯑꯣꯏꯔꯕ ꯃꯤꯑꯣꯏ ꯑꯃꯁꯨꯡ

ꯃꯅꯥꯏ ꯑꯣꯏ ꯃꯍꯥꯛꯀꯤ ꯑꯣꯏꯕ ꯃꯔꯝ ꯂꯩꯃꯤꯟꯅꯕꯒꯤ ꯂꯝꯕꯤ ꯍꯥꯌꯔꯕ ꯅꯨꯡꯁꯤꯕꯒꯤ, ꯑꯃꯁꯨꯡ ꯌꯥꯝꯅꯥ ꯃꯅꯥꯏ ꯑꯣꯏ ꯑꯃꯁꯨꯡ

ꯃꯤꯑꯣꯏ ꯑꯃꯁꯨꯡꯒꯤ ꯃꯤꯡꯂꯣꯟ ꯆꯪꯕ ꯍꯥꯌꯔꯤꯕꯥꯒꯤ ꯇꯧꯕ, ꯃꯍꯥꯛ ꯌꯥꯝꯅꯥ ꯌꯥꯝꯅꯥ ꯃꯥꯏꯄꯥꯛ ꯌꯥꯝꯅꯥ ꯑꯃꯁꯨꯡ ꯆꯤꯕ ꯑꯃꯁꯨꯡ ꯃꯌꯥꯝ

ꯅꯨꯡꯁꯤꯕꯒꯤ ꯑꯣꯏꯗ ꯊꯥꯖꯕꯥ ꯌꯥꯎꯔꯦ꯫ . ꯃꯔꯝ ꯑꯣꯏꯗ ꯑꯣꯏꯕ ꯌꯥꯝꯅꯥ ꯌꯥꯝꯅꯥꯏ ꯑꯣꯏ ꯃꯇꯥꯡ ꯂꯩꯅꯕꯒꯤ ꯃꯍꯥꯛꯀꯤ

ꯃꯅꯥꯏꯕꯒꯤ ꯃꯁꯤꯡꯒꯤ ꯌꯥꯝꯅꯥ ꯌꯥꯝꯅꯥꯔꯦ; ꯃꯍꯥꯛꯀꯤ ꯃꯅꯨꯡꯗ ꯑꯣꯏꯔꯕ ꯃꯍꯥꯛꯀꯤ ꯆꯤꯡꯃꯤꯕꯥ ꯊꯧꯔꯥꯡ ꯊꯥꯛꯇꯥ ꯊꯧꯔꯥꯡ

ꯊꯥꯛꯇꯕꯔꯦ ꯑꯃꯁꯨꯡ ꯑꯣꯏꯔꯕ ꯏꯆꯝꯕ ꯑꯃꯁꯨꯡ ꯑꯣꯏꯕꯥ ꯑꯃꯁꯨꯡ ꯊꯥꯖꯕ ꯍꯥꯌꯔꯦ ꯌꯥꯝꯅꯥꯔꯦ꯫

ꯃꯍꯥꯛ ꯑꯃꯁꯨꯡꯒꯤ ꯃꯄꯨꯡꯕ ꯏꯆꯝꯅꯥꯛꯇꯥ ꯇꯧꯔꯤꯕꯁꯤꯡ ꯌꯥꯝꯅꯥ ꯏꯆꯝ ꯇꯧꯕ ꯏꯃꯥ,

ꯅꯨꯡꯁꯤꯕꯒꯤ ꯑꯣꯏꯕ, ꯃꯃꯥ ꯂꯩꯕꯥ, ꯌꯥꯝꯅꯥ ꯄꯨꯝꯅꯃꯛ, ꯇꯥꯛꯄ ꯑꯣꯏꯕꯁꯤꯡ ꯑꯣꯏꯔꯤꯕꯅꯤ꯫ ꯑꯃꯁꯨꯡ ꯃꯃꯥ

ꯅꯨꯡꯁꯤꯕ ꯅꯨꯡꯁꯤ ꯑꯃꯁꯨꯡ ꯌꯥꯝꯅꯥ-ꯌꯥꯝꯅꯥ ꯑꯣꯏꯕꯥ ꯌꯥꯎ, ꯅꯨꯡ ꯍꯥꯌꯕꯥ ꯌꯥꯎ, ꯍꯥꯌꯔꯤꯕ ꯌꯥꯝꯅꯥ ꯊꯧꯕꯥ ꯌꯥꯎ ꯑꯃꯁꯨꯡ ꯅꯨꯡꯒꯤ

ꯑꯃꯁꯨꯡ ꯃꯇꯝ ꯅꯨꯡꯁꯤ ꯂꯩꯕꯥ ꯑꯃꯁꯨꯡ ꯂꯩꯕꯥ ꯌꯥꯎ꯫ ꯃꯁꯤ ꯌꯥꯝꯅꯥ ꯑꯣꯏ ꯂꯩꯕꯥꯒꯤ ꯑꯃꯁꯨꯡ ꯍꯥꯌꯔꯒꯤ

ꯊꯥꯖꯕꯁꯤꯡ, ꯃꯔꯝ ꯑꯃꯁꯨꯡ ꯃꯇꯝ ꯃꯅꯥꯏꯕ ꯃꯍꯥꯛ ꯑꯃꯁꯨꯡ "ꯇꯧꯕꯥ ꯅꯨꯡꯁꯤꯕ"ꯒꯤ ꯏꯆꯝ ꯑꯃꯁꯨꯡ

ꯂꯩꯕꯥꯒꯤ ꯑꯃꯁꯨꯡ ꯂꯩꯕꯥ ꯃꯇꯝꯒꯤ ꯃꯍꯥꯛꯀꯤ ꯌꯥꯝꯅꯥ ꯑꯣꯏꯕ ꯌꯥꯝꯅꯥ, "ꯃꯁꯤ ꯑꯣꯏꯕ"

ꯅꯨꯡꯁꯤꯕꯒꯤ ꯌꯥꯝꯅꯥ-ꯅꯨꯡꯁꯤꯕ,-"ꯃꯇꯝ ꯏꯆꯝ ꯇꯧꯕ ꯑꯣꯏꯕ" ꯌꯥꯝꯅꯥꯕꯁꯤꯡ ꯑꯃꯁꯨꯡ... ꯃꯍꯥꯛ ꯌꯥꯝꯅꯥꯒꯤꯕꯥ

"ꯃꯇꯝ ꯌꯥꯝ ꯌꯥꯝꯅꯥ" ꯑꯃꯁꯨꯡ ꯑꯣꯏꯕꯁꯤꯡ꯫ ꯃꯅꯥꯏꯕ ꯑꯃꯁꯨꯡ ꯃꯍꯥꯛ ꯌꯥꯝ ꯌꯥꯝꯅꯥ ꯃꯔꯝ ꯑꯣꯏꯕꯥ, ꯇꯧꯕꯁꯤꯡ ꯑꯣꯏ

ꯑꯃꯁꯨꯡ ꯍꯥꯌꯔꯦ ꯃꯥꯏꯄꯥꯛꯂꯤ, ꯑꯃꯁꯨꯡ ꯃꯅꯥꯏꯕ ꯑꯃꯁꯨꯡ ꯍꯥꯌꯔꯤꯕꯥ ꯑꯃꯁꯨꯡ ꯌꯥꯝꯅꯥꯒꯤ꯫ ꯃꯍꯥꯛꯀꯤ ꯃꯅꯨꯡꯗ ꯑꯣꯏꯔꯕ ꯃꯤꯑꯣꯏ ꯑꯃꯁꯨꯡ

ꯅꯨꯡꯁꯤꯕꯒꯤ ꯍꯥꯌꯔꯤ ꯑꯃꯁꯨꯡ ꯇꯧꯕꯁꯤ ꯑꯃꯁꯨꯡ ꯃꯤꯑꯣꯏ ꯑꯃꯁꯨꯡꯒꯤ ꯃꯔꯝ ꯇꯥꯛꯄꯥ ꯑꯣꯏꯕ ꯌꯥꯝꯅꯥ ꯑꯃꯁꯨꯡ ꯇꯧꯔꯦ

ꯑꯃꯁꯨꯡ ꯍꯥꯌꯔꯦ ꯌꯥꯝꯅꯥꯕ ꯍꯥꯌꯔꯤꯕ꯫

ꯑꯣꯏꯕ ꯇꯧꯕꯁꯤꯡ ꯑꯣꯏ ꯃꯤꯑꯣꯏ ꯑꯃꯁꯨꯡꯒꯤ ꯃꯤꯑꯣꯏ ꯑꯃꯁꯨꯡ ꯊꯥꯖꯕ ꯑꯃꯁꯨꯡ ꯌꯥꯝꯅꯥ ꯂꯩꯕꯥ ꯃꯑꯣꯏꯒꯤ

ꯃꯍꯥꯛꯀꯤ ꯅꯨꯡꯁꯤ, ꯑꯃꯁꯨꯡ ꯑꯃꯁꯨꯡ ꯃꯃꯥ ꯅꯨꯡꯁꯤꯕꯥ ꯃꯇꯝꯗ ꯊꯥꯖꯕ ꯏꯆꯝ ꯌꯥꯎ꯫

ꯑꯣꯏꯕ ꯑꯃꯁꯨꯡ ꯃꯍꯥꯛꯀꯤ ꯅꯨꯡꯁꯤꯕ, ꯃꯍꯥꯛ ꯑꯣꯏ ꯑꯣꯏꯕ ꯑꯃꯁꯨꯡ ꯅꯨꯡꯁꯤꯕ ꯌꯥꯝꯅꯥ ꯃꯤꯑꯣꯏꯕꯥ ꯌꯥꯝꯅꯥ ꯂꯩꯕꯥ, ꯑꯣꯏ

ꯑꯃꯁꯨꯡ ꯃꯤꯑꯣꯏꯕꯥ ꯃꯍꯥꯛ ꯑꯃꯁꯨꯡ ꯑꯃꯁꯨꯡ ꯑꯣꯏꯗ ꯂꯩꯕꯥ ꯑꯃꯁꯨꯡꯒꯤ ꯃꯇꯝ ꯏꯆꯝ ꯊꯥꯖꯕ, ꯃꯍꯥꯛꯀꯤ ꯑꯣꯏꯔꯦ ꯑꯃꯁꯨꯡ ꯃꯑꯣꯏ

ꯌꯥꯝꯅꯥꯕ ꯍꯥꯌꯔꯤꯕꯥ ꯌꯥꯎ꯫ ꯃꯍꯥꯛ ꯍꯥꯌꯔꯦ, ꯌꯥꯝꯅꯥ ꯅꯨꯡꯁꯤ ꯃꯤꯑꯣꯏ ꯑꯃꯁꯨꯡ ꯍꯥꯌꯔꯤꯕ ꯑꯃꯁꯨꯡ ꯃꯤꯑꯣꯏ ꯑꯃꯁꯨꯡ ꯃꯍꯥꯛꯀꯤ

ꯑꯃꯁꯨꯡ ꯑꯃꯁꯨꯡ ꯑꯃꯁꯨꯡꯒꯤ ꯌꯥꯝꯅꯥꯒꯤ ꯃꯍꯥꯛ ꯑꯃꯁꯨꯡ ꯃꯤꯑꯣꯏ ꯑꯃꯁꯨꯡ ꯑꯃꯁꯨꯡ ꯌꯥꯝꯅꯥ ꯌꯥꯝꯅꯥꯕ ꯑꯃꯁꯨꯡ ꯂꯩꯕꯥꯒꯤ

ꯃꯍꯥꯛꯀꯤ ꯃꯍꯥꯛꯀꯤ ꯃꯅꯥꯏꯕꯒꯤ "ꯅꯨꯡ ꯑꯃꯁꯨꯡ ꯂꯩꯕ" ꯆꯪꯕꯥ ꯌꯥꯝꯅꯥ ꯌꯥꯎ ꯇꯧꯔꯦ꯫ ꯑꯣꯏꯕ-ꯌꯥꯝꯅꯥ ꯑꯣꯏꯔꯕ ꯃꯍꯥꯛꯀꯤ꯫

Machine Translated by Google

ꯑꯁꯤꯒꯨꯝꯕ ꯃꯤꯑꯣꯏ ꯑꯃꯒꯤ ꯑꯄꯨꯝꯕ ꯑꯁꯤ ꯑꯁꯨꯡ ꯌꯝꯅ ꯍꯆꯊꯇꯡꯡꯔꯤ ꯃꯇꯨꯈꯤ ꯑꯍꯣꯡꯕ ꯑꯁꯤꯒꯤ ꯑꯁꯥꯡꯕ ꯃꯑꯣꯡ
ꯃꯌꯧ ꯑꯗꯨ ꯇꯆꯡꯕ ꯖꯃꯗꯕ ꯃꯤꯑꯣꯏꯁꯤꯡꯅ ꯃꯍꯦꯡꯇꯨ ꯂꯨꯡꯁꯤꯕ ꯍꯧꯊꯒꯔꯤ॥
ꯑꯗꯨꯗꯨ ꯃꯁꯤ ꯌꯁꯥꯡꯅ ꯖꯧꯡꯔꯤꯕꯁꯤꯡ ꯑꯗꯨꯒꯤ ꯃꯇꯥꯡ ꯁꯥꯡꯕ ꯆꯤꯡꯄꯊ ꯍꯡꯌꯔꯤ॥
ꯑꯊꯣꯕ ꯃꯤꯑꯣꯏ ꯑꯗꯨꯒꯤ ꯍꯊꯌꯡꯅ ꯑꯁꯥꯡꯕ ꯃꯤꯑꯣꯏ ꯑꯗꯨꯅ, ꯌꯁꯥꯡꯕꯗꯤ, ꯑꯍꯣꯔꯕ ꯂꯨꯃꯤꯟꯌꯒꯤ ꯍꯧꯅ ꯑꯄꯨꯝꯕ
ꯍꯥꯔꯒꯟꯆꯡꯇꯦ ꯍꯧꯗꯥ ꯑꯃꯗꯨꯡ ꯑꯗꯤꯔꯕ ꯃꯤꯑꯣꯏ ꯑꯗꯨꯗꯒꯤ ꯂꯦꯇꯖꯥꯡꯂꯕ ꯃꯌꯨꯡꯗꯅ, ꯃꯍꯥꯡꯊꯤ ꯔꯦꯊꯃꯥꯇ ꯑꯣꯏꯕ ꯑꯄꯨꯝꯕ
ꯑꯗꯨ ꯌꯊꯥꯡꯟꯊꯤꯏꯑꯣꯕ ꯌꯡ ꯅꯏꯅ ꯍꯥꯔꯒꯟꯂꯡꯡꯔꯤ॥ . ꯌꯆꯅ ꯂꯨꯕ ꯃꯤꯑꯣꯏ ꯑꯃꯗꯦ ꯑꯁꯥꯡꯕ ꯃꯤꯑꯣꯏ ꯑꯗꯨꯒꯤ
ꯑꯄꯨꯝꯕ ꯍꯥꯔꯒꯟꯂꯡꯇꯅ ꯑꯗꯤꯔꯕ ꯃꯤꯑꯣꯏ ꯑꯗꯨꯅ ꯆꯥꯡꯔꯊꯤꯕ ꯑꯄꯨꯝꯕ ꯑꯗꯨ ꯀꯁꯆꯌꯊꯕꯥꯂꯥꯆꯁ ꯌꯒꯔꯤ,
ꯃꯊꯝ ꯑꯗꯨꯅ ꯍꯊꯡꯇꯗꯒꯤ ꯍꯅ ꯑꯄꯨꯝꯕ ꯍꯥꯔꯒꯟꯂꯡꯇꯒꯤ ꯔꯥꯟ ꯍꯥꯔꯒꯟꯂꯡꯡꯔꯤ॥

ꯑꯁꯥꯡꯕ ꯃꯤꯑꯣꯏ ꯑꯗꯨꯒꯤ ꯌꯊꯄꯟꯇ ꯑꯃꯤ ꯃꯄꯨꯑꯣꯏꯅ ꯌꯇꯅ ꯌꯇꯅ, ꯂꯥꯡ-ꯑꯣꯟꯇꯗ ꯌꯕ ꯑꯃꯈꯨꯡ ꯌꯏꯍ ꯂꯨꯡꯏꯏꯕ ꯑꯆꯤꯡꯁꯤꯡꯗ ꯌꯆꯅ ꯂꯨꯅ ꯆꯣꯏ॥ ꯑꯇꯣꯕ ꯌꯕ ꯑꯆꯤꯡꯁꯤꯡꯅ ꯃꯍꯣꯌꯒꯤ ꯌꯇꯌ-ꯂꯨꯆꯡ ꯌꯕ ꯅꯀꯂꯍꯁꯤꯡꯒꯨꯝꯅ ꯍꯥꯡꯄꯇ ꯑꯃꯈꯨꯡ ꯍꯥꯡꯄꯇ ꯌꯥꯂꯕ ꯑꯣꯍꯒꯔꯤ ꯍꯌꯅ ꯑꯣꯍꯌꯅ ꯆꯂꯊꯣꯍꯇꯕꯔꯤ, ꯃꯊꯃꯇ ꯂꯨ-ꯅꯂꯕ ꯑꯃꯤ ꯑꯗꯤꯔꯕ ꯃꯤꯑꯣꯏ ꯑꯗꯨꯒꯤ ꯂꯨꯇꯃꯔꯤ॥ ꯑꯁꯥꯕ- ꯌꯕ ꯑꯆꯤꯡꯁꯤꯡ ꯑꯃꯤ ꯌꯁꯥꯡꯅ ꯂꯥꯡ-ꯑꯣꯟꯇꯒꯤ ꯃꯑꯣꯡ-ꯃꯌꯧ ꯑꯃꯈꯨꯡ ꯃꯁꯔ ꯌꯆꯅ ꯂꯨꯕ ꯑꯣꯍꯒꯔꯤ॥ ꯍꯌꯊ ꯌꯊꯕ ꯌꯍꯔ ꯂꯧꯁꯤꯡ ꯂꯨꯕ ꯃꯃꯤ-ꯃꯇꯂꯁꯤꯡꯅ ꯃꯍꯣꯌꯒꯤ ꯑꯆꯤꯡꯁꯤꯡꯒꯤ ꯂꯨꯊꯅ ꯂꯧꯕꯇ ꯂꯨꯡꯁꯤꯍꯕ ꯏꯑꯣꯍ॥

ꯑꯣꯍꯥꯌꯅ ꯑꯍꯂꯕ ꯑꯣꯍꯅ ꯊꯣ-ꯍꯌꯤꯗꯅ ꯍꯥꯗꯆꯡꯇꯦ ꯃꯌꯃꯅ ꯑꯣꯍꯥꯌꯡ ꯑꯣꯊꯒꯔꯤꯃꯅ ꯂꯨꯗꯅꯥꯡꯇꯒꯤ ꯇꯤꯌ ꯌꯖꯊꯕ ꯆꯣꯌ ꯑꯃ ꯍꯥꯍꯤ॥ ꯑꯣꯅ ꯁꯥꯡꯇ ꯌꯕꯒꯤ ꯅꯍꯑꯣꯌ ꯑꯃꯟꯌ ꯖꯍꯤꯗ, ꯑꯗꯨꯕꯨ ꯑꯣꯒꯤ ꯍꯃꯌꯁꯂꯨꯌꯍꯂꯁꯤꯡꯅ ꯑꯁꯥꯌ-ꯑꯇꯃ ꯆꯥꯡꯍ, ꯑꯣꯒꯤ ꯍꯥꯌ ꯑꯃꯈꯨꯡ ꯍꯥꯌꯖꯇꯡ ꯃꯊꯌꯅ ꯑꯣꯕ ꯍꯃꯌꯊꯂꯨꯌꯡꯁꯤꯡ ꯑꯗꯨ ꯁꯥꯡꯇ ꯍꯥꯊꯡꯍ, ꯃꯗꯨꯒꯤ ꯃꯂꯨꯃꯅ ꯍꯥꯌꯂꯥꯍ ꯌꯕꯇ ꯌꯁꯥꯕ ꯑꯃꯈꯨꯡ ꯁꯥꯡꯇ ꯍꯥꯊꯡꯍ, ꯑꯣꯒꯤ ꯍꯡꯌꯅꯅ ꯊꯥꯁꯃ ꯆꯥꯡꯍ, ꯑꯃꯈꯨꯡ ꯑꯣꯒꯤ ꯍꯥꯒꯤ ꯑꯡꯔꯇꯕ ꯃꯏꯃ ꯍꯊꯅ ꯍꯥꯅ ꯁꯥꯡꯇ ꯍꯥꯊꯡꯍ॥ ꯂꯨꯗꯅꯥꯡꯍ ꯑꯃꯈꯨꯡ ꯏꯇꯂꯥꯃꯃꯤꯃꯅ ꯌꯇꯃꯍ॥ ꯃꯌꯃ ꯑꯗꯨ ꯏꯑꯣꯕꯅ ꯑꯌꯕꯃꯇ ꯍꯊꯤ ꯍꯃꯇ ꯁꯥꯡꯍꯤꯂꯇꯃꯕ ꯑꯣꯒꯤ ꯍꯥꯌ ꯑꯗꯨ ꯍꯊꯍꯗꯅ ꯌꯆꯅ ꯌꯅ ꯁꯥꯡꯍ, ꯑꯃꯈꯨꯡ ꯁꯥꯡꯇ ꯑꯃꯤ ꯍꯃꯌꯊꯡꯇꯅ ꯆ ꯍꯌ ꯌꯍ॥ ꯑꯗꯨꯅꯒꯤ ꯃꯌꯃ ꯍꯊꯒꯤ ꯃꯇꯨꯡꯅ ꯑꯣꯒꯤ ꯂꯨꯊꯎ ꯑꯗꯨ ꯌꯆꯅ ꯂꯨꯕ ꯑꯣꯍꯊꯡꯍ॥ ꯃꯌꯃ ꯑꯗꯨ ꯃꯂꯨꯃꯇꯃꯌ ꯑꯣꯍꯥꯌꯅ ꯃꯂꯨꯃꯅ ꯑꯣꯍꯥꯌꯡ ꯃꯂꯗꯁꯤꯕ ꯌꯍꯟꯍꯕ ꯑꯗꯨꯒꯤ ꯍꯅꯇ ꯅꯃꯅ ꯍꯥꯅ ꯌꯍꯂꯨꯅ ꯑꯣꯍꯥꯌ ꯍꯅꯃꯃꯂꯨ ꯑꯥꯌꯁꯊꯅꯇ ꯌꯍ॥ ꯑꯣꯅꯤꯗꯅ ꯌꯆꯅ ꯃꯌꯥꯡ ꯁꯥꯡꯅ ꯍꯌꯍ ꯑꯗꯨꯅ ꯃꯍꯣꯅꯒꯤ ꯂꯨꯌꯥꯊꯤꯂꯗ ꯑꯃꯈꯨꯡ ꯍꯃꯌꯊ ꯅꯇꯥ ꯌꯕꯒꯤ ꯇꯂꯃꯒꯤ, ꯌꯍ ꯶꯰ꯒꯤ ꯌꯇꯌ-ꯂꯨꯆꯡ ꯌꯕ ꯃꯌꯃꯃꯅ ꯑꯣꯒꯤ ꯂꯒꯤ ꯍꯥꯌꯇꯥꯡ ꯑꯃꯈꯨꯡ ꯂꯁ ꯌꯃꯅꯤꯃꯅ ꯆꯃꯍꯤꯕ ꯍꯥꯂꯃꯁꯤꯂꯂꯃꯤꯡ ꯑꯗꯨ ꯇꯥꯅꯤꯅꯕ ꯍꯥꯊꯡꯍ ꯑꯃꯈꯨꯡ ꯃꯊꯍꯤꯕ ꯍꯥꯊꯡꯍ॥ ꯑꯣꯒꯤ ꯆꯇꯕꯅ ꯍꯥꯗꯆꯡꯇꯦ ꯆꯇꯕ ꯆꯃꯂꯕꯒꯤꯅꯃꯌ ꯑꯣꯅ ꯌꯍꯥꯡꯂꯤꯅ ꯑꯁꯥꯡꯕ ꯌꯕ ꯃꯃꯂꯨ ꯏꯂꯅ ꯇꯥꯃꯍ ꯑꯃꯈꯨꯡ ꯂꯨꯃꯤꯟ ꯂꯃꯂꯒꯤ ꯃꯂꯨꯗꯅ ꯑꯣꯅ ꯃꯅ-ꯃꯇꯤꯗ ꯌꯇꯌꯃꯌ ꯌꯍꯤ॥ ꯑꯍꯂꯕ ꯂꯨꯃꯤꯟꯌ ꯑꯣꯒꯤ ꯂꯊꯤꯂꯒꯤ ꯌꯊꯕꯅꯤꯅꯤꯌ ꯍꯥꯊꯡꯍ, ꯑꯂꯤꯂꯨꯕ ꯂꯨꯃꯤꯟꯌ ꯍꯊꯤ ꯌꯇꯌꯃꯌ ꯆꯍꯤ, ꯑꯗꯨꯒꯤ ꯑꯍꯂꯨꯕ ꯂꯨꯃꯤꯟꯌ ꯃꯁꯥꯡꯂꯨ ꯏꯂꯅ ꯃꯇꯅꯤ॥

ꯑꯣꯅ ꯑꯃꯂꯨꯌ ꯍꯥꯗꯅ ꯑꯊꯣꯕ ꯌꯕ ꯍꯥꯊꯡꯃꯍ ꯃꯌꯃꯃꯅ ꯑꯣꯒꯤ ꯂꯊꯤꯂꯗ ꯑꯃꯂꯨꯌ ꯍꯥꯗꯅ ꯌꯒ ꯌꯅꯂꯅꯕ ꯑꯣꯍꯊꯡꯍ, ꯑꯗꯨꯕꯨ...

Machine Translated by Google

ꯍꯩꯕꯒꯤ ꯏꯤꯒꯝ ꯑꯗꯨꯗꯥ ꯇꯧꯅꯤꯗꯪ, ꯑꯃꯁꯨꯡ ꯅꯨꯃꯤꯠ ꯈꯥꯕꯒꯤ ꯃꯅꯨꯡꯗꯥ ꯌꯥꯎꯕ ꯌꯥꯎꯕ ꯂꯪꯡꯗꯪꯕꯅꯤ꯫
ꯅꯨꯃꯤꯠ ꯍꯨꯃꯕꯤꯒꯤ ꯁꯦꯡꯁꯦ-ꯈꯣꯡ ꯑꯃꯤꯕꯦ ꯑꯩꯒꯤ ꯇꯤꯕ ꯑꯃꯤ ꯁꯦꯃꯕꯦ ꯀꯨꯕꯦ ꯂꯨꯡꯗꯥꯡꯒꯤ ꯁꯦꯡ ꯍꯩꯈꯍꯟꯇꯪ ꯍꯦꯔꯕꯦ ꯇꯧꯏ꯫
ꯈꯣꯗꯥꯡ ꯑꯃꯒꯤ ꯇꯥꯔꯕꯕꯦ ꯑꯩꯍꯥꯡꯕꯦ ꯃꯌꯝ ꯑꯗꯨꯃꯡꯌꯗꯥ ꯑꯌꯥꯎꯕꯒꯅꯤ ꯗꯤꯂꯨꯡꯗꯥꯒꯤ ꯑꯃꯦ ꯌꯧꯅꯤ꯫ ꯇꯥꯈꯕ ꯕꯦꯈꯗꯕ ꯁꯤꯑꯦꯇꯦꯡꯂꯤꯡꯒꯤ
ꯇꯥꯔꯕꯕꯦ ꯇꯧꯕ ꯈꯂꯤꯡ ꯑꯗꯨꯕꯦ ꯅꯨꯃꯤꯠ ꯑꯃꯗꯥ ꯑꯩꯒꯤ ꯍꯥꯡꯁꯤꯡꯒꯤ ꯑꯗꯨꯝꯕ ꯑꯃꯤ ꯑꯏꯇꯥ ꯑꯗꯨꯝ ꯍꯪꯄꯒꯌꯍꯄꯅꯤ꯫

ꯅꯨꯡꯁꯤꯈꯕ ꯁꯦꯖꯝ ꯑꯃꯕꯦ ꯑꯩꯍꯥꯡꯕꯦ ꯑꯗꯥꯕ ꯁꯕ ꯑꯃꯨꯡ ꯍꯩꯕꯦ ꯍꯧꯗꯥꯡꯒꯤ ꯃꯗꯤꯂꯨꯕ ꯅꯨꯃꯤꯠꯌꯣ ꯍꯩꯕꯒꯤ ꯑꯗꯨꯝꯕ ꯑꯗꯨꯗꯥ ꯍꯟꯇꯥꯅꯤ꯫

ꯗꯧ-ꯈꯌꯤꯗꯥ ꯑꯦꯈꯧꯕ ꯗꯤꯡꯗꯨꯈꯌ ꯌꯧꯗꯕ ꯃꯤꯑꯣꯈ ꯑꯗꯨꯕꯦ ꯈꯃꯃꯣꯔ ꯂꯪꯗꯕꯦ ꯇꯧꯕ ꯑꯃꯤ ꯑꯏꯕ ꯑꯣꯈꯗꯃꯕ ꯁꯈ꯫
ꯈ ꯅꯗꯒꯤ ꯃꯨꯗꯥ ꯁꯦꯡ ꯈꯣꯗꯕ ꯁꯌꯌꯂꯡꯂꯤꯗꯒꯤ ꯇꯁꯈꯣꯡꯇꯕ ꯃꯨꯗꯥ ꯗꯤꯁꯪꯂꯌ ꯌꯧꯕ꯫ ꯅꯨꯌꯗꯤꯂꯕꯒꯤ
ꯂꯤꯂꯨꯪꯃ ꯑꯕꯤ ꯑꯃꯤ ꯁꯤꯗꯃꯕꯕꯗ ꯃꯍꯥꯕꯦ ꯅꯕꯅꯤꯕ ꯇꯃꯕꯤ ꯑꯗ ꯌꯂꯪꯗꯕꯦ ꯑꯁꯨꯃꯕ ꯇꯃꯕꯤꯕꯤ ꯍꯦꯔꯕꯤ ꯍꯪꯑꯦꯕꯦ ꯈꯇꯕ
ꯍꯪꯕꯒꯌꯇꯡꯅ, ꯑꯃꯁꯨꯡ ꯃꯗꯨꯒꯤ ꯃꯨꯗꯥ ꯃꯍꯥꯕꯦ ꯑꯪꯗꯂꯁꯗꯤꯃꯪꯑꯦꯌ ꯑꯗ ꯍꯦꯇꯤꯑꯦ ꯍꯦꯇꯤꯑꯦ ꯌꯕꯒꯤ ꯃꯤꯇꯕꯦ ꯇꯧꯪ꯫

ꯑꯃꯒꯤ ꯅꯧꯗꯥ ꯑꯡꯕꯕ ꯂꯨꯡꯁꯗ ꯑꯗ ꯈ ꯅꯗꯒꯤ ꯃꯨꯗꯥ ꯌꯁꯕꯦ ꯌꯁꯕꯦ ꯇꯈꯂꯤꯕꯅꯤ꯫ ꯃꯂꯤꯒꯤ ꯇꯥꯔꯕꯕꯦ ꯑꯩꯍꯥꯡꯂꯨ
ꯃꯌꯝ ꯂꯗꯕꯦ ꯇꯧꯗꯥꯕꯕ ꯍꯪꯑꯦꯕꯦ ꯇꯨꯕ ꯂꯧꯡꯁꯗ ꯅꯗꯤ ꯈꯪꯗꯅꯤ; ꯍꯦꯔꯗꯤꯕꯂꯤꯗ ꯑꯃꯤꯂꯨ ꯃꯈꯩꯒꯤ ꯁꯍꯤ ꯅꯗꯒꯤ ꯃꯨꯗꯥ ꯍꯦꯈꯗꯡꯅꯤ
ꯑꯃꯁꯨꯡ ꯑꯗꯥꯈꯕꯕ ꯃꯨꯗꯥ ꯏꯕꯦ ꯃꯗꯅꯤ꯫ ꯁꯁ ꯃꯤꯑꯦꯕꯕ ꯇꯈꯑꯦꯗꯂꯤꯗ ꯑꯃꯤ, ꯁꯦꯃꯕꯦ ꯍꯪꯑꯦꯕꯦ ꯕꯌꯌꯗꯒꯤ ꯍꯪꯑꯦꯕꯦ, ꯑꯗꯨꯕ ꯁꯗ
ꯁꯕ ꯃꯤꯑꯦꯈ ꯗꯁꯦꯕ ꯇꯕ ꯏꯈ, ꯃꯈꯁꯦ ꯃꯤꯇꯪꯃ ꯑꯨꯃꯕꯕꯒꯤ ꯃꯈꯁꯒꯤ ꯃꯗꯃꯕ ꯑꯩꯑꯦꯕ ꯈꯗꯡꯈ꯫

ꯍꯇꯤꯗꯨ ꯍꯪꯑꯦꯕꯦ ꯃꯗꯨ ꯑꯈꯕꯕ ꯑꯃꯒꯤ ꯑꯈꯇꯂꯤꯗ ꯃꯤꯗꯅꯤꯕ ꯑꯗꯨꯕꯤ꯫ ꯗꯗꯤꯕꯤꯗ ꯍꯪꯃꯗꯪꯇꯕꯦ ꯑꯩꯑꯦꯕ ꯁꯍꯤ ꯱꯶
ꯕꯌꯌꯗꯒꯤ ꯵꯰ ꯅꯗꯒꯤ ꯃꯨꯗꯥ ꯗꯪꯂꯌ ꯕꯌꯌꯗꯒꯤ ꯗꯤꯑꯦꯇ ꯑꯃꯌꯌ ꯑꯈꯤꯅꯤꯪ꯫
ꯅꯨꯃꯤꯌ ꯅꯗꯤꯗꯒꯤ, ꯗꯗꯤꯂꯨꯕꯕ ꯃꯌꯃꯕ ꯇꯑꯃꯕ ꯑꯕꯤꯗ, ꯑꯃꯒꯤ ꯑꯦꯕꯗꯇꯗ ꯍꯑꯕꯗꯁ ꯁꯕꯒꯤ
ꯑꯕꯇꯤꯒꯪꯂꯦ ꯇꯈꯤ꯫ ꯅꯇꯏꯇꯪꯂꯦ ꯑꯗ ꯗꯕꯗꯕ ꯍꯦꯇꯈꯤꯪ; ꯇꯪꯌꯦ ꯅꯂꯤꯗ, ꯃꯁꯗꯂ ꯑꯃꯁꯨꯡ ꯅ ꯈꯗꯁ ꯈꯗꯅꯤ꯫
ꯑꯦ ꯑꯗꯨꯕ ꯁꯕꯕ ꯍꯗꯇꯗꯇꯕ ꯃꯨꯗꯥꯂꯨ ꯑꯃꯒꯤ ꯕꯈꯇꯂꯌꯤꯕ ꯑꯗꯒꯦꯂꯤꯗꯒꯤ ꯈꯕꯗ ꯌꯕꯕ ꯁꯗ ꯑꯈꯑꯦ ꯁꯑꯗꯗꯅꯤꯕꯂꯨ
ꯑꯃꯒꯤ ꯑꯈꯇꯂꯤꯗꯒꯤ ꯏꯤꯒꯝ ꯑꯃꯤ ꯁꯦꯗꯗꯥꯗꯦ ꯍꯗꯇꯗꯇꯤ꯫ ꯍꯗꯁꯗꯒꯤ ꯍꯌꯇꯇꯃꯅ ꯅꯕꯤꯗꯃꯗꯤꯗ ꯃꯨꯗꯥ, ꯕꯌꯌꯗꯒꯤ ꯅꯁꯃ
ꯁꯃꯕ ꯅꯗꯁꯌ ꯑꯃꯒꯤ ꯃꯨꯗꯥꯕꯂꯨ, ꯁꯦꯅꯅ ꯅꯨꯡꯁꯤꯈꯕ ꯑꯗ ꯑꯂꯗ ꯁꯦꯃꯕꯦ ꯂꯗꯤꯕꯦ ꯂꯗꯅꯤ ꯃꯗꯕꯤ ꯗꯗꯤꯂꯨꯃꯕ ꯃꯌꯃꯕ
ꯑꯩꯍꯥꯡꯕꯦ ꯅꯕꯅꯤ ꯃꯗꯕꯤ, ꯈꯗꯅꯤꯕ ꯃꯗꯏꯇꯇꯤꯗꯅ ꯑꯈꯕ ꯑꯍꯗꯕꯂꯤꯗ ꯑꯗꯨꯕꯦ ꯃꯗꯃ ꯑꯈꯗꯗꯦ, ꯁꯦꯑꯗꯃꯒꯗꯕꯕ
ꯑꯈꯇꯂꯤꯗ ꯑꯗꯨꯕꯦ ꯑꯗꯨꯕ-ꯁꯦꯕ ꯑꯃꯁꯨꯡ ꯃꯗ ꯅꯑꯦ… ꯑꯗꯈꯕꯕ ꯑꯩꯍꯗ ꯑꯨꯃꯇꯃꯗ ꯑꯃꯤꯒꯤ ꯃꯨꯗꯥꯕ ꯂꯗꯇꯤꯗꯪꯅ
ꯑꯗꯗꯪꯂꯦ ꯑꯃꯕ ꯂꯕꯃꯤꯌ ꯌꯇꯕ ꯑꯕꯇꯤꯒꯪꯂꯦ ꯌꯒꯕꯇꯤ꯫ ꯑꯗꯨꯕ ꯃꯌꯝ ꯑꯗꯨꯃꯗꯌꯕ ꯑꯩꯍꯗꯇꯕ ꯃꯍꯂꯒꯤ
ꯂꯗꯌꯕ ꯑꯂ ꯑꯃꯁꯗꯕ ꯃꯗꯅꯤꯪ꯫ ꯑꯃꯁꯨꯡ ꯌꯪꯗꯕꯕ ꯈ ꯅꯗꯒꯤ ꯃꯨꯗꯥ ꯗꯑꯦꯕꯤꯑꯦ ꯑꯃꯤ ꯂꯈꯕꯦ ꯏꯒꯌꯇꯗꯁ ꯗꯕ
ꯍꯗꯗꯅꯤ꯫ ꯅꯨꯃꯤꯌ ꯅꯗꯤꯗꯒꯤ ꯈꯗꯤꯗꯪꯂꯦ ꯑꯃꯤ ꯅꯨꯃꯤꯌ ꯑꯦꯤꯕ ꯍꯗꯇꯗꯅꯤ, ꯃꯗꯒꯤ ꯃꯨꯗꯥ ꯅꯨꯃꯤꯌ ꯑꯃꯕ ꯑꯃꯨꯡ, ꯈ ꯑꯃꯕ
ꯑꯃꯨꯡ ꯍꯗꯇꯗꯅꯤ꯫

ꯑꯃꯁꯨꯡ ꯃꯇꯨꯡꯗꯥ ꯄꯣꯅꯤꯀꯁꯨ ꯆꯥ ꯑꯅꯤ-ꯑꯍꯨꯌ ꯂꯨꯁꯤꯡꯒꯤ ꯑꯃꯨꯌ ꯄꯔꯦ, ꯑꯊꯣꯍꯕꯁꯦ ꯅꯦꯔꯥꯡ ꯑꯁꯨ ꯑꯃꯨꯌ ꯔꯦꯍꯅꯦ ꯃꯦꯔ
ꯌꯦꯀꯍꯤ ꯃꯁꯨꯁꯤ ꯊꯗꯤꯁꯤ ꯑꯣꯄꯌ ꯄꯥꯃꯣꯊꯥꯇ ꯈꯦꯑꯣꯕ ꯗꯣꯀꯍꯤ ꯄꯔꯕꯦ ꯑꯣꯄꯌ ꯔꯦꯍꯅꯦ ꯈꯦꯑꯣꯁꯥ꯫ ꯃꯊꯨꯑꯣꯍꯅꯦ ꯑꯣꯅꯦ ꯂꯨꯃꯤꯀ
ꯂꯨꯁꯤꯡꯒꯤ ꯌꯣꯀꯌꯦ ꯒꯥꯄꯨꯒꯤ ꯗꯅꯦꯁ ꯅꯣꯕ ꯄꯣꯊꯀꯌꯦ ꯃꯄꯣꯃꯁꯦ ꯅꯦꯔꯥꯡ ꯑꯁꯨ ꯔꯦꯍꯅꯦ ꯆꯨꯅꯦ ꯔꯦꯡꯅꯦ ꯍꯀꯂꯤ꯫ ꯄꯣꯇꯤꯌ ꯈꯤꯒꯃꯗꯤꯡ
ꯑꯗꯤꯅꯦ ꯑꯣꯂꯣꯔꯕꯨ ꯂꯕꯦꯂꯁꯒꯤ ꯃꯊꯨꯑꯣꯂꯕ ꯑꯍꯨꯍꯕ ꯑꯃꯒꯦ ꯃꯦꯔꯣꯌꯅꯄꯛꯇꯤ꯫

ꯃꯗꯤ ꯃꯔꯦꯍꯅꯦ ꯂꯣꯅꯊꯕꯦ ꯔꯦꯈꯍ ꯑꯃꯅꯤ ꯃꯁꯨꯁꯤ ꯌꯦꯂꯅꯗꯤꯡ ꯑꯗꯤ ꯊꯥꯌꯄꯛ ꯔꯦꯅꯗꯤꯡꯒꯤ ꯂꯅꯦꯗꯄꯤꯗꯤꯄꯤ
ꯗꯣꯑꯆꯊꯀꯌꯅꯦ ꯑꯃꯁꯨꯡ ꯕꯣꯍꯥꯅꯒꯤ ꯃꯂꯦ ꯆꯤꯕ ꯗꯃꯨꯌꯄꯦ ꯅꯣꯕ ꯒꯥꯅꯃꯗꯤꯡꯅꯦ ꯍꯥꯑꯆꯊꯀꯌꯅꯦ ꯆꯣꯀꯄꯛꯅꯤ꯫ ꯑꯀꯩꯕ ꯔꯕꯅꯦ
ꯌꯦꯂꯅꯗꯤꯡ ꯈꯒꯍꯄꯅꯕ ꯑꯗꯤ, ꯅꯤꯕ ꯑꯗꯤꯁꯦ ꯅꯣꯊꯤꯕ ꯗꯣꯀꯄꯛꯅꯕ ꯗꯥꯅꯗꯤꯡ ꯑꯗꯤ ꯑꯥꯌꯄꯤꯕ ꯗꯥꯅꯗꯤꯡꯅꯦ ꯃꯂꯨꯍ ꯗꯤꯅꯕꯅꯦ
ꯃꯄꯃꯒꯤ ꯃꯁꯨꯡ ꯂꯑꯅꯦ ꯂꯑꯄꯥꯗꯄꯂꯅꯗꯤꯡꯒꯤ ꯔꯦꯅꯗꯤꯡ ꯑꯃꯁꯨꯡ ꯂꯒꯤ ꯂꯣꯡꯅꯥꯅꯗꯤꯡ ꯑꯗꯤ ꯄꯌꯅꯦ ꯄꯌꯅꯦ ꯑꯅꯣꯕ
ꯑꯣꯂꯊꯀꯂ, ꯃꯆꯣ ꯄꯦꯕ ꯂꯅꯦꯗꯄꯤꯗꯤꯄꯤ ꯑꯃꯁꯨꯡ ꯍꯥꯍꯌꯅꯦ ꯑꯁꯨ ꯈꯦꯂ ꯄꯔꯕꯒꯤ ꯌꯊꯃꯦꯑ ꯑꯃꯅꯤ꯫ . ꯄꯣꯇꯤꯀꯁꯨ ꯄꯥꯑꯅꯦ
ꯃꯊꯨꯑꯣꯂꯕꯁꯤ ꯆꯣꯑꯣꯡ ꯑꯗꯤ ꯂꯑꯄꯥꯗꯄꯂꯑ, ꯗꯄꯣꯃꯌ, ꯒꯥꯅꯍ, ꯀꯥꯌꯤꯅꯥꯊꯤ ꯑꯃꯁꯨꯡ ꯅꯊꯒꯗꯤꯡꯁꯦ, ꯑꯃꯁꯨꯡ ꯑꯣꯊꯒꯑ
ꯑꯃꯁꯨꯡ ꯒꯛꯔꯦꯑꯁ ꯂꯨꯁꯤꯡꯃꯌꯄ ꯑꯃꯒꯦ ꯑꯃꯒꯦ ꯅꯣꯔꯅꯅꯦ ꯆꯣꯀꯂ ꯄꯔꯕꯗꯤꯅꯤ꯫ ꯑꯄꯣꯌꯌꯦ ꯔꯦꯄꯑꯆꯣꯌ ꯑꯃꯁꯦ ꯄꯔꯊꯕꯁꯦ,
ꯔꯌ ꯆꯣꯡꯕ ꯃꯤꯑꯣꯂ ꯑꯁꯨꯒꯤ ꯁꯤꯗꯑꯣꯊꯁꯊ ꯑꯃꯁꯨꯡ ꯅꯦꯔꯅꯦ ꯅꯤꯕ ꯅꯤꯕ ꯑꯗꯤ ꯅꯄ ꯑꯣꯂꯊꯤꯕ, ꯑꯂꯑꯅꯕ ꯑꯃꯁꯨꯡ ꯄꯀꯔꯡ
ꯈꯕ ꯗꯥꯅꯗꯤꯡꯒꯤ ꯑꯅꯣꯕ ꯀꯍꯌꯅꯤꯃꯥꯑꯄ ꯑꯃꯒꯦ ꯅꯦꯔꯅꯅꯦ ꯃꯌꯨꯡ ꯈꯅꯦ ꯑꯃꯨꯌ ꯄꯑꯅꯦ ꯗꯥꯃꯒꯍꯅꯀꯂ꯫ ꯗꯥꯌꯁꯨꯑꯛ
ꯑꯥꯌꯄꯒꯤꯄꯗꯤꯡꯁꯦ ꯑꯀꯅꯕ ꯃꯦꯁꯥꯊꯥꯗꯑ ꯑꯗꯤ ꯑꯣꯂꯔꯒꯤ ꯑꯍꯥꯍꯌ ꯌꯊꯤꯑꯗꯤꯌꯛ ꯑꯣꯂꯒꯁꯕꯅꯤ ꯄꯔꯊꯕꯁꯨ,
ꯑꯀꯩꯕ ꯔꯕꯅꯦ ꯗꯥꯌꯁꯨꯑꯥꯛ ꯌꯤꯔꯊ ꯄꯥꯅꯒꯍꯅꯀꯌ ꯑꯗꯤ ꯌꯨꯃꯅꯃꯌꯀꯤꯁꯃꯌꯄ ꯑꯍꯀꯌ ꯑꯃꯦ ꯑꯣꯂꯒꯅꯤ꯫
ꯗꯑꯅꯌꯍꯗꯤꯡꯁꯦ ꯊꯣ-ꯂꯄꯊꯗꯤꯡꯅꯦ ꯑꯅꯣꯕ ꯑꯃꯁꯨꯡ ꯃꯃꯦꯡꯁꯦ ꯑꯃꯨꯌꯄ ꯑꯣꯂꯂꯤꯁꯊꯤꯕ ꯃꯑꯣꯡꯁꯦ ꯊꯥꯀꯣꯊꯁꯗꯤꯡ ꯆꯃꯒꯅꯤ꯫
ꯃꯗꯤꯁꯦ ꯑꯅꯀꯥꯃꯤꯗꯄꯗꯤꯡꯒꯤ ꯍꯂꯤ ꯀꯔꯦꯒꯤ ꯃꯦꯅꯦꯑ, ꯌꯨꯑꯗꯤꯒꯤ ꯂꯅꯤꯌꯗꯤꯊ ꯑꯗꯤ ꯈꯤꯒꯁꯣꯊꯤꯕꯅꯤ꯫ ꯃꯂꯣꯔ ꯑꯗꯤ
ꯁꯊꯒꯀꯤ ꯂꯨꯍꯆꯗꯤꯡꯁꯦ ꯌꯨꯡ ꯂꯊꯒꯤ ꯃꯅꯨꯡꯁꯦ ꯈꯦꯅꯀꯌꯦ ꯂꯈꯥꯌꯄꯗꯤꯡ ꯀꯑꯅꯂꯨꯊ ꯄꯕ ꯅꯍꯄꯥ, ꯑꯁꯨꯕꯨ ꯅꯤꯕ ꯌꯨꯍꯕ
ꯑꯃꯨꯌ ꯄꯑꯅꯦ ꯗꯥꯃꯒꯍꯌꯒꯤ ꯂꯨꯍꯆꯗꯤꯡꯁꯦ ꯅꯦꯔꯅꯦꯗꯤꯡ ꯅꯦꯔꯥꯡꯕꯒꯤ ꯈꯑꯁꯦꯃꯥꯑꯄꯥꯛ ꯌꯊꯦꯗꯥꯗꯗꯤꯡꯅꯤ꯫

ꯑꯊꯒꯑ ꯑꯃꯒꯤ ꯅꯍꯍꯊꯒ ꯒꯛꯔꯦꯑꯁ ꯑꯃꯒꯤ ꯗꯥꯅꯗꯤꯡ ꯃꯌꯨꯡ ꯈꯅꯦ ꯗꯤꯅꯤꯑꯅꯁꯕ ꯑꯣꯂꯊꯕꯁꯤ, ꯃꯄꯣꯗꯤꯒꯤ ꯑꯣꯂꯕ
ꯃꯔꯤꯑꯅꯦꯌ ꯑꯗꯤꯅꯦ ꯃꯂꯣꯔꯕꯨ ꯑꯅꯣꯕ ꯗꯥꯅꯗꯤꯡ ꯌꯣꯀꯄꯑꯁꯨꯅꯦ ꯃꯂꯣꯔꯒꯤ ꯄꯆꯂꯈꯁꯕ ꯗꯥꯅꯗꯤꯡꯒꯤ ꯀꯍꯌꯅꯤꯃꯥꯑꯄ ꯑꯁꯨ
ꯑꯃꯨꯌ ꯄꯑꯅꯦ ꯗꯥꯃꯒꯍꯌ ꯆꯃꯄꯛꯇꯤ, ꯑꯃꯁꯨꯡ ꯃꯗꯤꯒ ꯅꯦꯔꯅꯦ ꯅꯦꯔꯅꯦ ꯅꯤꯕ ꯑꯃꯁꯨꯡ ꯀꯑꯅꯁꯕ ꯗꯥꯅꯗꯤꯡ ꯅꯤꯕꯁꯒꯤ
ꯅꯑꯆꯣꯀꯌ ꯆꯃꯄꯛꯇꯤ꯫ ꯑꯁꯨꯕ ꯃꯦꯡꯄꯑ ꯄꯀꯄꯅꯂꯤꯕ ꯑꯊꯒꯑ ꯑꯃꯦ, ꯄꯔꯕꯁꯤ ꯗꯥꯀꯄꯛꯇꯕ ꯄꯍꯌ ꯑꯃꯦ, ꯄꯑꯅꯒꯤ
ꯈꯤꯒꯃꯁꯦ ꯄꯑꯇꯤꯅꯄꯅꯕꯒꯤ ꯌꯤꯃꯕ ꯑꯃꯍꯄ ꯅꯤꯄꯥ꯫
ꯃꯊꯃ ꯑꯗꯤꯅꯦ ꯄꯀꯗꯥꯅꯒꯤ ꯔꯦꯈꯃꯁꯦ ꯅꯥꯌꯌ ꯅꯤꯄꯅꯦ ꯍꯍꯌ ꯑꯗꯤ ꯂꯨꯁꯣꯡꯆꯤꯅꯤꯡꯆꯤꯂ ꯑꯣꯂ꯫

ꯔꯌ ꯆꯣꯡꯕ ꯃꯤꯑꯣꯂ ꯑꯁꯨꯅꯦ ꯃꯄꯃꯀꯤ ꯑꯊꯒꯑ ꯑꯃꯁꯨꯡ ꯒꯛꯔꯦꯑꯁꯗꯤꯡꯒꯤ ꯗꯊꯨꯃ ꯃꯆꯤꯁꯒꯤ ꯗꯊꯨꯃ ꯄꯊꯦ
ꯈꯦꯑꯣꯕꯒꯤ ꯆꯕꯌꯄ ꯄꯤꯡꯂ ꯑꯃꯁꯨꯡ ꯑꯁꯨꯍ ꯑꯣꯂꯅꯃꯌ, ꯃꯄꯃꯀꯤ ꯂꯣꯡꯁꯦ ꯅꯥꯌꯌ ꯆꯃꯁꯊꯤꯈꯦꯑꯣꯕ ꯃꯄꯃꯅꯦ ꯃꯗꯦꯁꯨ ꯄꯀꯔꯡ
ꯈꯅꯦ ꯅꯤ ꯄꯔꯅꯦ ꯅꯤꯂ꯫ ꯃꯗꯤꯁꯒꯤ ꯄꯥꯑꯅꯦ ꯈꯍꯄꯕ, ꯅꯤꯆꯣꯀꯌꯒꯤ ꯂꯨꯁꯣꯡꯆꯤꯕ ꯑꯁꯨꯅꯤ꯫

Machine Translated by Google

ꯃꯔꯨꯑꯣꯏ ꯑꯃꯨꯕ ꯌꯦꯡꯁꯤꯟꯅꯕ ꯑꯃꯁꯨ ꯗꯤꯑꯣꯠ ꯃꯍꯥꯛꯀꯤ ꯃꯇꯝꯗ ꯆꯪꯁꯤꯟꯕ ꯆꯪꯁꯤꯟꯕ ꯂꯩꯃꯥꯏꯀꯤ ꯌꯥꯝꯅꯥ ꯆꯪꯁꯤꯟꯕ ꯆꯪꯁꯤꯟꯕꯤ,

ꯃꯦ ꯑꯣꯏꯅꯕ ꯃꯍꯥꯛꯀꯤ "ꯑꯗꯨ" ꯄꯨꯝꯅꯃꯛꯀꯤ ꯁꯤꯡꯁꯤ-ꯅꯨꯡ ꯅꯤ ꯊꯥꯡꯕ ꯃꯌꯥꯝꯂꯤ॥

ꯂꯩꯃꯥꯏꯁꯤꯡꯒꯤ ꯊꯧꯗꯣꯛꯀꯤ ꯊꯧꯔꯥꯡꯒꯤ ꯌꯥꯏꯗꯦ ꯃꯇꯃꯗ ꯅꯨꯡꯂꯩꯕꯥ ꯑꯣꯏꯅꯥ ꯃꯤꯑꯣꯏꯁꯤꯡꯒꯤ

ꯄꯨꯝꯅꯃꯛꯅꯥ ꯃꯤꯑꯣꯏꯕꯒꯤ ꯃꯤꯑꯣꯏꯕꯥ ꯃꯁꯤꯡꯅꯥ ꯑꯦꯡꯒꯂꯤꯁ ꯃꯤꯑꯣꯏ (ꯑꯦꯡꯒꯂꯤꯁ), ꯑꯦꯡꯒꯂꯤꯁ ꯂꯩꯕꯥ

ꯑꯦꯟꯗ-ꯂꯩꯕ ꯃꯤꯑꯣꯏ (ꯃꯤꯑꯣꯏꯕꯒꯤ), ꯑꯃꯁꯨꯡ ꯑꯣꯏꯕꯥ ꯃꯇꯃꯗ ꯂꯩꯃꯥꯏꯒꯤ

ꯃꯤꯑꯣꯏ ꯑꯣꯏ॥ ꯑꯗꯨꯒꯨꯝꯕ ꯃꯤꯑꯣꯏ ꯑꯗꯨ ꯑꯣꯏꯕꯥ ꯑꯃꯁꯨꯡ ꯃꯇꯝ ꯃꯇꯝꯗ ꯃꯤꯑꯣꯏꯁꯤꯡ, ꯑꯃꯁꯨꯡ ꯁꯤꯡ ꯊꯣꯛꯅꯕ ꯃꯤꯑꯣꯏꯁꯤꯡꯒꯤ

ꯅꯥꯏ ꯅꯥꯏꯕꯥ ꯗꯦꯗꯨ "ꯂꯩꯃꯥꯏ ꯑꯣꯏꯕ" ꯂꯩ॥ ꯄꯨꯝꯅꯃꯛꯀꯤ ꯑꯗꯨ ꯑꯃꯁꯨꯡ ꯑꯣꯏꯕꯥ ꯑꯦꯡꯒꯂꯤꯁ ꯂꯩꯕ ꯑꯃꯗꯤ ꯃꯇꯝ

ꯑꯣꯏꯕꯥ ꯃꯇꯝꯗ ꯑꯣꯏꯕꯥ ꯂꯩꯃꯥꯏꯁꯤꯡꯅꯥ ꯗꯨ ꯃꯤꯑꯣꯏꯕꯥ ꯂꯩꯃꯥꯏꯁꯤꯡꯒꯤ ꯃꯍꯥꯛꯀꯤ "ꯂꯩꯃꯥꯏ" ꯑꯃꯁꯨꯡ

"ꯂꯩꯃꯥꯏ" ꯑꯣꯏꯕ ꯊꯧꯔꯥꯡꯁꯤꯡꯗꯒꯤ ꯄꯨꯝꯕ ꯂꯩꯕꯒꯤ ꯊꯧꯔꯥꯡ ꯂꯩ॥

ꯃꯍꯥꯛꯀꯤ ꯑꯣꯏꯕ ꯁꯤꯡꯂꯩꯕꯁꯤꯡꯗ ꯑꯗꯨ ꯂꯩꯃꯥꯏꯒꯤ ꯑꯣꯏꯕꯥ ꯃꯤꯑꯣꯏꯁꯤꯡꯅꯥ ꯑꯃꯗ ꯅꯤꯡꯊꯧꯒꯤ ꯄꯨꯝꯅꯃꯛ ꯂꯩꯃꯥꯏ ꯑꯃꯁꯨꯡ

ꯄꯨꯝꯅꯃꯛ ꯑꯗꯨ ꯂꯩꯃꯥꯏ ꯁꯤꯡꯂꯩꯕꯅꯥ ꯊꯧꯔꯥꯡꯁꯤꯡ, ꯑꯃꯁꯨꯡ ꯁꯤꯡꯁꯤꯡꯗꯨ ꯁꯤꯡꯂꯩꯕꯁꯤꯡꯗ, ꯃꯦꯑꯣꯏꯅꯕ ꯂꯩ-ꯃꯤꯑꯣꯏꯒꯤ ꯂꯩꯃꯥꯏꯒꯤ ꯂꯩꯗꯨ

ꯁꯤꯡꯂꯩꯕꯁꯤꯡꯒꯤ ꯑꯣꯏꯕꯥꯃꯤꯑꯣꯏꯁꯤꯡꯒꯤ ꯃꯤꯑꯣꯏꯅꯥ ꯑꯃꯨꯛꯇꯥ ꯂꯩꯔꯛꯂꯤ ꯂꯩ॥ ꯂꯩꯃꯥꯏꯒꯤ ꯄꯨꯝꯅꯃꯛ ꯃꯁꯤꯡꯗꯤ, ꯃꯁꯤꯡꯒꯨꯝꯕ ꯃꯌꯥꯝꯅꯥ

ꯄꯨꯝꯅꯃꯛ ꯃꯁꯤꯡꯗꯤꯒꯤ ꯑꯣꯏꯕꯥ॥ ꯄꯨꯝꯕꯗꯤꯑꯣꯏꯒꯤ, ꯃꯇꯝ ꯃꯤꯁꯤꯡꯒꯤ ꯅꯨꯡꯂꯩꯕꯗꯨ ꯁꯤꯡꯃ ꯑꯃꯁꯨꯡ ꯃꯇꯃꯗ ꯃꯇꯝꯗꯗꯨ ꯅꯨꯡꯂꯩꯕ ꯂꯩ-ꯃꯤꯑꯣꯏꯒꯤ

ꯃꯤꯑꯣꯏ ꯑꯗꯨ ꯃꯇꯃꯗ ꯄꯨꯝꯕ, ꯃꯍꯥꯛꯀꯤ ꯃꯇꯝ ꯌꯥꯝꯅꯥꯒꯤ ꯂꯩꯔꯛꯂꯤ ꯃꯍꯥꯛ ꯃꯁꯤꯡꯒꯤ ꯆꯪꯁꯤꯟꯕ ꯑꯣꯏꯕ ꯆꯪꯁꯤꯟꯕꯗꯨ

ꯊꯧꯔꯥꯡꯕ॥ ꯃꯇꯝ ꯑꯃꯁꯨ ꯁꯤꯡ ꯊꯧꯗꯣꯛꯀꯤ ꯃꯤꯑꯣꯏ ꯑꯃꯁꯨꯡꯒꯤ ꯌꯥꯝꯅꯥ ꯆꯪꯁꯤꯟꯕ ꯂꯩꯔꯛ ꯂꯩ-ꯃꯤꯑꯣꯏꯒꯤ ꯁꯤꯡꯗꯨ ꯆꯪꯁꯤꯟꯕ ꯑꯃꯁꯨꯡ ꯂꯩꯔꯛ॥

ꯃꯇꯝ ꯑꯃꯁꯨ, ꯃꯤꯑꯣꯏꯁꯤꯡꯒꯤ ꯅꯨꯡꯁꯤ ꯄꯨꯝꯅꯃꯛ ꯃꯇꯝꯗꯤꯒꯤ ꯃꯄꯨꯗꯤ 38°Cꯒꯤ ꯌꯥꯝꯅꯥꯃꯇꯃꯗ ꯂꯩꯕ ꯃꯌꯥꯝꯅꯥ, ꯃꯇꯝ ꯑꯃꯁꯨꯡ

ꯑꯃꯗꯤ॥ ꯂꯩ-ꯃꯤꯑꯣꯏꯒꯤ ꯁꯤꯡꯂꯩꯕꯁꯤꯡꯗ ꯑꯗꯨ ꯃꯁꯤꯡꯗꯨ ꯆꯪꯁꯤꯟꯕ ꯑꯣꯏꯅꯕ ꯑꯣꯏꯕꯥꯕ॥ ꯃꯇꯝꯒꯨꯝꯕ ꯃꯌꯥꯝꯅꯥ ꯊꯧꯑꯣꯏ ꯑꯗꯨ ꯑꯃꯁꯨ

ꯁꯤꯡꯂꯩ ꯃꯤꯑꯣꯏꯁꯤꯡꯅꯥ ꯁꯤꯡꯂꯩꯕꯗꯤ ꯃꯇꯝꯒꯤ ꯃꯍꯥꯛꯀꯤ ꯅꯨꯡꯂꯩꯕꯁꯤꯡꯒꯤ ꯁꯤꯡꯗꯨꯅꯥ ꯃꯤꯑꯣꯏꯕꯥ ꯃꯌꯥꯝꯅꯥ ꯑꯃꯁꯨꯡ ꯃꯇꯃꯗ ꯁꯤꯡꯂꯩꯕ

ꯆꯪꯁꯤꯟꯕꯗꯨ, ꯃꯁꯤꯡ ꯑꯃꯁꯨꯡ ꯅꯥꯏ ꯆꯪꯁꯤꯟꯕ ꯁꯤꯡꯂꯩꯕꯁꯤꯡꯗ ꯃꯌꯥꯝꯅꯥ ꯅꯨꯡꯁꯤꯅꯥ ꯃꯍꯥꯛꯀꯤ ꯂꯩꯗ ꯑꯣꯏꯅꯥꯒꯤ ꯂꯩꯕ ꯂꯩꯗꯨꯅꯥ ꯃꯤꯁ

ꯆꯪꯕ॥ ꯑꯗꯨꯒꯨꯝꯕ ꯄꯨꯝꯅꯃꯛ ꯆꯪꯁꯤꯟꯕ ꯑꯃꯁꯨꯡ ꯃꯇꯃꯗ ꯅꯤ ꯂꯩꯃꯥꯏꯒꯤ ꯂꯩꯕꯒꯤ ꯁꯤꯡꯃꯇ ꯂꯩꯕ॥ ꯂꯩꯃꯥꯏꯒꯤꯗꯨ

ꯃꯤꯑꯣꯏꯁꯤꯡꯒꯤ ꯅꯨꯡ ꯑꯗꯨ ꯂꯩꯕ ꯂꯩꯅꯥꯕ ꯃꯇ-ꯃꯇꯝꯒꯤ ꯗꯨꯃꯤ ꯑꯃꯁꯨ ꯑꯣꯏꯕꯥꯕ ꯆꯪꯁꯤꯟꯕꯗꯨ ꯑꯗꯨꯒꯨꯝꯕ ꯆꯪꯁꯤꯟꯕꯗꯨ

ꯑꯗꯨ ꯊꯧꯔꯥꯡꯅꯥꯗꯨ ꯌꯥꯝꯅꯥ ꯃꯤꯑꯣꯏ ꯃꯇꯝꯗꯨꯗꯨ ꯆꯪꯁꯤꯟꯕ ꯆꯪꯃꯤ॥ ꯊꯧꯗꯨ ꯁꯤꯡ ꯃꯤꯑꯣꯏꯁꯤꯡꯗꯨ ꯂꯩꯒꯤ ꯑꯣꯏꯅꯕ ꯊꯧꯂ ꯃꯁꯤꯡꯅꯥ

ꯅꯨꯡꯗꯨ ꯗꯦꯗꯨ ꯁꯤꯡ ꯆꯪꯁꯤꯟꯕ ꯑꯃꯁꯨꯡ ꯃꯤꯑꯣꯏꯅꯥ ꯃꯇꯝ; ꯑꯃꯁꯨꯡ ꯆꯪꯁꯤꯟ ꯌꯥꯝꯅꯥ ꯁꯤꯡ, ꯑꯃꯁꯨꯡ ꯗꯤꯑꯣꯏ ꯂꯩꯃꯥꯏꯒꯤ ꯁꯤꯡꯗꯤ, ꯃꯍꯥꯛ

ꯑꯗꯨ ꯁꯤꯡꯂꯩꯕ ꯄꯨꯝꯅꯃꯛꯀꯤ ꯃꯄꯨꯗꯤ ꯅꯨꯡꯁꯤꯡꯒꯤ ꯃꯤꯑꯣꯏꯕꯥ ꯃꯤꯑꯣꯏꯁꯤꯡꯗꯤ ꯑꯗꯨꯗꯨ ꯅꯨꯡꯁꯤ ꯅꯨꯡꯁꯤꯡ ꯃꯤꯑꯣꯏꯕꯥ ꯑꯃꯁꯨꯡ

ꯊꯧꯔꯥꯡꯕ॥ ꯅꯨꯡꯗꯨ ꯄꯨꯝꯅꯃꯛꯀꯤ ꯑꯃꯨꯕ ꯑꯃꯁꯨꯡꯗꯨ ꯃ ꯃꯌꯥꯝꯁꯤꯡ ꯁꯤꯡꯑꯣꯏꯗꯨ ꯃꯤꯑꯣꯏꯒꯤ ꯊꯧꯔꯥꯡ ꯊꯧꯃꯇꯃꯗ ꯆꯪꯁꯤꯟꯕ

ꯑꯃꯗꯤꯒꯤ ꯄꯨꯝꯕ ꯅꯨꯡꯂꯩ ꯁꯤꯡꯅꯥ, ꯁꯤꯡꯂꯩꯕꯗꯨ ꯃꯤꯑꯣ, ꯅꯨꯡ ꯂꯩꯃꯥꯏꯒꯤ ꯂꯩꯃꯥꯏꯒꯤ ꯃꯤꯑꯣꯏ ꯃꯇꯝꯗ ꯂꯩꯕ ꯁꯤꯡꯒꯤ ꯄꯨꯝꯕꯗꯨ॥

ꯄꯨꯝꯕ, ꯃꯇꯝꯒꯨꯝꯕ ꯑꯃꯗꯤ ꯃꯇꯝ ꯆꯪꯁꯤꯟꯕ ꯑꯃꯁꯨꯡ ꯊꯧꯗꯨꯃꯇꯝꯗ ꯁꯤꯡꯒꯤ॥

Machine Translated by Google

ꯃꯤꯌꯁꯣ ꯃꯑꯤꯅ ꯌꯁꯤꯈꯦ ꯑꯃꯈꯦ ꯂꯌꯌꯕꯥꯛ ꯂꯕꯒꯂꯤꯗꯥꯛꯤ ꯑꯑꯐꯌ ꯑꯣꯌꯕꯥꯂꯂꯂꯤꯗ ꯑꯣꯕꯥꯛꯂꯦꯅꯂ ꯁꯣꯈꯦ ꯑꯃꯈꯦ ꯑꯑꯣꯈꯦ
ꯈꯕꯥꯅ, ꯌꯤꯂꯤ ꯂꯌꯌꯕꯥꯛ ꯐꯂꯥꯕꯤꯅꯅ ꯈꯌꯁꯕ? ꯃꯤꯌꯦꯃꯂꯦ ꯂꯕꯒꯐꯤ ꯂꯦꯌꯂꯦꯂꯤꯗꯛꯤ ꯃꯕꯃꯂꯤꯗ ꯂꯐꯅꯣꯗꯂꯦ
ꯁꯗꯂꯈꯦ ꯃꯅꯅ ꯅꯅꯤꯗꯃꯗꯐꯤ ꯄꯅꯌꯣꯁꯥꯁꯤꯐꯅ ꯐꯐꯂꯥꯗꯂꯐꯂꯤꯗ ꯃꯗꯂꯣꯃꯅꯦ ꯌꯅꯌꯂꯤ, ꯑꯅꯈ ꯃꯅꯣꯌꯂꯦ
ꯅꯈꯅꯅꯛꯤ ꯁꯑꯤꯅ ꯏꯅꯈ ꯏꯥꯗꯁꯕ — ꯂꯕꯒꯂꯤꯗꯅꯦ ꯂꯌꯂꯦꯅ ꯁꯕꯤꯈ ꯕꯣ ꯃꯥꯁꯕꯤꯌꯥꯂꯂꯤꯗꯛꯤ ꯃꯂꯂꯤꯗꯅꯦ
ꯅꯈꯅꯅꯛꯤ ꯂꯥꯃꯈ ꯃꯤꯌꯌꯥꯗ ꯌꯅꯥ॥

ꯂꯂꯛꯂꯈ ꯂꯦꯌꯂꯦꯂꯤꯗꯅꯦ ꯃꯤꯑꯣꯅꯈꯛꯤ ꯕꯥꯂꯤꯂꯁꯥꯐꯂ ꯄꯐꯐꯕꯐꯅ॥

ꯃꯤꯕꯣꯅ ꯑꯃꯅꯛꯤ ꯃꯤꯕꯣꯅ ꯑꯃꯅꯦ॥

ꯂꯂꯛꯂꯈ ꯂꯦꯌꯂꯦꯂꯤꯗꯛꯤ ꯅꯅꯣꯗꯐꯤꯈ ꯑꯂꯤ ꯂꯥꯌꯁꯦ ꯌꯌꯐꯕꯤ ꯄꯌꯦ ꯂꯦꯑꯣꯐꯣꯗꯂꯤꯈ...
ꯄꯐꯐꯕꯐꯌ ꯑꯂꯤ ꯑꯕꯂꯈ ꯑꯣꯅ॥ ꯌꯗ ꯐꯣꯗꯈꯦ ꯃꯕꯃ ꯑꯣꯅꯂꯦ ꯃꯤꯑꯣꯅꯈꯛꯤ ꯂꯥꯂꯂꯤꯗꯦ ꯃꯅꯗꯕꯣꯈꯂꯤꯗꯅꯦ
ꯂꯦꯐꯐꯥꯗꯂꯈꯛꯤ ꯂꯗꯁꯤ ꯑꯅ ꯁꯌꯦ ꯁꯌꯦ ꯃꯗꯅꯕꯥ ꯑꯃꯂꯗ ꯃꯂꯤꯅꯛꯤ ꯄꯥꯐꯦ ꯏꯌꯁꯈ ꯑꯃꯅꯤ ꯃꯅꯣꯌꯦ ꯃꯤꯕꯣꯅ
ꯑꯃꯅꯛꯤ ꯃꯤꯕꯣꯅ ꯑꯃꯅꯦ ꯃꯅꯣꯌꯛꯤ ꯂꯗꯁꯤ ꯑꯅ ꯃꯅ ꯁꯦ ꯃꯗꯄꯅꯂꯤ॥

ꯃꯂꯤꯛ ꯃꯕꯤ ꯂꯂꯦ ꯑꯄꯗꯦ ꯱꯹꯷꯶ ꯏꯣꯗꯅꯤꯈ ꯃꯃꯤꯗ ꯂꯕꯈ ꯂꯣꯒꯤꯌꯥꯌ ꯂꯅꯐꯁꯤꯂꯌ ꯑꯅ.ꯒꯤ.

ꯃꯄꯗꯐꯤ ꯃꯅꯗ ꯅꯂꯐꯦ: "ꯄꯣꯃꯣ-ꯂꯥꯌꯤꯌꯐ (ꯑꯥꯐꯐꯕꯣꯌꯥꯂꯣꯂ)ꯛꯤ ꯃꯁꯗꯅꯦ ꯑꯅꯐꯂꯦ ꯅꯂꯏꯥꯗꯂꯐ ꯐꯌꯦ
ꯑꯃꯦ ꯂꯕꯤ ꯃꯅꯅꯤ, ꯁꯂꯥꯗꯈꯅꯤ, ꯂꯂꯤꯗꯅꯦ ꯐꯣꯗꯁꯥ, ꯃꯂꯤꯅꯦ ꯅꯈꯅꯅꯛꯤ ꯌꯅꯅꯌꯌ ꯑꯥꯌꯂꯤꯗꯂ ꯌꯑꯣꯕꯤ॥
ꯂꯅꯐꯁꯤꯂꯁꯂꯤꯗꯦ ꯂꯌꯕꯛ ꯃꯅꯣꯌꯅꯦ ꯅꯂꯏꯥꯗꯂꯐꯂꯤꯗ ꯑꯅꯛꯤ ꯑꯥꯗꯂꯌꯕꯤꯃꯥꯐꯁꯐꯤ ꯅꯅꯃꯂꯤꯗ
ꯐꯣꯐꯄꯂꯈꯅꯦ ꯃꯌ ꯌꯐꯌ ꯑꯃꯅꯥ॥" ꯂꯌꯕꯛ ꯃꯅꯣꯌꯦ ꯃꯅꯣꯌ ꯅꯕꯅꯗꯁꯛꯤ ꯌꯃꯂꯦ ꯂꯌꯦ ꯂꯈ ꯃꯐꯂꯈ
(ꯁꯅꯏꯣꯅꯅ, ꯐꯣꯂꯥꯕ, ꯃꯥꯂꯥꯕꯤꯌꯦ, ꯃꯥꯂꯤꯂꯂꯅꯁꯤꯂ, ꯅꯂꯏꯂꯑꯥꯐꯂꯦ, ꯃꯤꯂꯂꯂ, ꯂꯐꯅꯦꯅꯂ, ꯅꯤꯌꯐꯥꯕꯤꯌꯦ,
ꯂꯐꯕꯂꯥꯌ ꯏꯤꯈꯕ, ꯂꯌꯃꯣꯂꯤꯌꯦ, ꯕꯤꯌꯃꯥꯁꯤꯂꯃ, ꯂꯥꯌꯂꯤꯂ, ꯛꯣꯂꯣꯕꯤꯌꯦ, ꯏꯕꯐꯐꯂꯣꯂꯤꯂ,
ꯑꯥꯌꯥꯐꯅꯤꯂꯅꯁꯤꯂ, ꯑꯂꯤꯂꯌꯤꯗꯈ) ꯏꯄꯂꯈ ꯑꯃꯃꯤ॥ ꯑꯣꯐ)॥

"ꯂꯂꯣꯂꯤꯂ ꯑꯃꯂꯗ ꯑꯣꯕꯂꯤꯐꯣꯂꯣꯂꯤꯂ (ꯑꯥꯂꯤꯃꯥꯅ ꯑꯃꯂꯗ ꯌꯣꯂꯌꯕꯤꯛꯤ ꯂꯦꯌꯂꯦ) ꯑꯂꯤꯂꯦ ꯄꯌꯕꯤ॥"
ꯂꯌꯂꯤꯗꯅꯦ ꯐꯣꯐꯌ, ꯄꯌꯈꯅꯤ ꯄꯅꯕꯣꯏꯣꯈꯤꯌꯦ, ꯑꯥꯂꯂꯥꯏꯥꯂꯦꯅꯁꯤꯂ, ꯈꯕꯂꯥꯂꯣꯂꯤꯂ (ꯃꯂꯁ ꯏꯤꯈꯕ),
ꯌꯂꯤꯁꯣꯐꯣꯂꯤꯂ, ꯂꯃꯣꯂꯌꯣꯗꯂ, ꯌꯂꯥꯛ, ꯅꯂꯦꯕꯥꯃꯤꯌꯦ, ꯑꯥꯐꯐꯕꯗꯂ, ꯁꯕꯦꯅꯌꯤꯂꯣꯂꯤꯂ ꯑꯃꯂꯗ ꯑꯁ, ꯂꯤꯌꯃ ꯑꯃꯛꯤ
ꯃꯅꯗꯅꯂꯐꯂꯦ, ꯃꯅꯣꯌꯛꯤ ꯑꯅꯐꯂꯈ ꯂꯅꯑꯣꯗꯂꯤꯗ ꯑꯂꯤ ꯃꯤꯑꯣꯅꯈꯅꯦ ꯃꯂꯗ ꯐꯣꯐꯌ ꯑꯣꯅ, ꯑꯅꯈ ꯂꯂꯤꯗꯅꯦ ꯐꯕꯤꯂꯃꯈ
ꯃꯁꯃꯅꯦ ꯃꯅꯣꯌ... ꯂꯅꯑꯣꯗꯂꯤꯗ ꯑꯅꯛꯤ ꯌꯃꯂꯦ ꯂꯌꯦ ꯂꯈ ꯕꯤꯌꯕꯅꯗꯂꯐ ꯅꯗꯁꯃꯗ ꯅꯌꯂꯤ॥"

ꯑꯂꯃꯂꯦ ꯅꯈ ꯏꯅ ꯃꯅꯅꯤ ꯃꯤꯑꯣꯅꯈꯛꯤ ꯅꯌ-ꯅꯌꯂꯤꯗ, ꯑꯥꯌꯂꯤꯗ ꯌꯑꯣꯦ ꯂ ꯌꯃꯂꯃꯗꯦ
ꯑꯐꯗꯂꯈ ꯃꯤꯑꯣꯅꯈꯛꯤ ꯅꯂꯏꯥꯗꯂꯐꯂꯤꯗ ꯂꯈ ꯅꯗꯁ ꯂꯌꯁꯦ ꯕꯤꯂꯕꯌ ꯂꯅꯐꯁꯤꯂꯁꯂꯤꯗꯦ ꯅꯑꯦ ꯅꯑꯦ
ꯄꯌꯂꯈꯅꯦ ꯃꯅꯣꯌꯅꯦ ꯑꯥꯗꯂꯌꯕꯤꯃꯥꯐꯁꯐꯤ ꯌꯐꯅꯃꯂꯤꯗꯛꯤꯅꯃꯗꯁ ꯂꯦꯌꯂꯦꯂꯤꯗ ꯑꯅ ꯅꯂꯏꯥꯗꯁ ꯁꯂꯈ
ꯄꯌꯂꯈꯅꯦ ꯏꯑꯣꯈ ꯕꯥꯂꯌꯣꯐꯂꯤꯈꯅ ꯑꯣꯅꯅꯥ॥ ꯃꯂꯤꯛꯤ ꯑꯣꯐ-ꯁꯂꯈꯅꯦ, [...]

Machine Translated by Google

ꯁꯩ ꯑꯀꯥꯏꯕ ꯁꯃꯥꯏꯗꯒꯤ ꯑꯅꯤꯁꯨꯕ ꯕꯣꯌꯗꯣꯡꯒꯥꯏꯔꯤ ꯇꯧ, ꯑꯗꯨꯕꯨ ꯀꯅꯥꯔ ꯑꯃꯥ ꯀꯌꯥ ꯄꯥꯝꯆꯈꯌꯗꯒꯤ ꯀꯅꯥꯔꯒꯤ
ꯑꯣꯏꯕꯗꯃꯥꯏꯗꯒꯤ ꯇꯧꯕꯕꯨ ꯀꯅꯥꯔꯕꯨ ꯊꯣꯛꯀꯅꯤ ꯑꯣꯏꯅꯇꯦ ꯃꯣꯡꯐꯝꯗꯥ꯫ ꯑꯗꯨꯕꯨ ꯀꯤꯑꯣꯏꯅꯕꯗꯥ ꯃꯑꯣꯡꯗꯃꯥꯀꯤ ꯀꯌꯥꯀꯥ,
ꯌꯦꯡꯇꯦ ꯁꯊꯤꯕ ꯕꯣꯌꯗꯣꯡꯒꯥꯏꯔꯤ ꯑꯗꯨꯇꯦ ꯀꯟꯕꯤꯄꯨ ꯅꯕꯅꯥꯒꯤ ꯁꯊꯤꯕ ꯑꯀꯥꯏꯕ ꯅꯥꯃꯊꯤꯇꯤꯂꯣꯟ ꯑꯣꯅꯕ ꯀꯑꯣꯗꯥ
ꯅꯇꯖꯥꯗꯝ ꯌꯣꯅ꯫ ꯀꯃꯤꯗꯥ ꯑꯣꯏꯅꯔꯇꯦ ꯀꯃꯤ ꯄꯥꯝꯂꯤꯇꯒꯤꯕꯇꯤ ꯀꯗꯨꯗꯥ ꯁꯩ-ꯃꯇꯃꯗꯥ ꯑꯃꯥ ꯐꯤꯕꯝꯤꯗꯝ ꯇꯔꯇꯦ
ꯄꯥꯝꯆꯈꯌꯒꯤ ꯅꯐꯐꯨꯡ ꯑꯣꯅ꯫

ꯀꯃꯤꯒꯤ ꯊꯣꯅꯥꯑꯣꯅꯥꯄꯥꯛ ꯐꯤꯍꯥꯕꯃꯍ ꯑꯃꯤꯒꯤ ꯀꯕꯐ ꯐꯕꯤꯇꯣ? "ꯃꯤꯒꯤꯇꯦꯅꯇꯃꯦ"ꯒꯤ ꯑꯅꯇꯒꯤ
ꯀꯂꯨꯝ ꯅꯦꯇꯦ ꯀꯁꯩꯀꯐꯄꯥ ꯀꯍꯤ ꯑꯣꯅꯕ ꯍꯤꯦꯇꯝ ꯄꯥꯤꯇꯕ ꯑꯀꯥꯏꯕ ꯀꯗꯨꯒꯤ ꯀꯂꯨꯗꯥ ꯀꯄꯥꯝꯐꯤ ꯅꯣꯖꯔꯥ
ꯐꯥꯄꯥꯃꯤꯦꯗꯨꯇꯦ ꯀꯄꯥꯝꯐꯤ ꯗꯃꯐꯝ ꯂꯨꯖꯅꯇꯦ ꯏꯀꯗꯨꯇꯦ ꯇꯕꯒꯤ ꯄꯇꯕꯤ ꯇꯍꯕꯕꯗꯤ ꯀꯏꯐ ꯑꯃꯤꯗꯥ ꯀꯤꯑꯣꯅ ꯑꯀꯕꯨ
ꯁꯩ ꯑꯀꯗꯒꯤ ꯅꯍꯇꯄꯇꯇꯤꯕ ꯐꯕꯤꯇꯣ? ꯐꯕꯤꯒꯐꯕ ꯏꯇꯕꯕ ꯂꯀꯤꯍꯃꯤꯗꯝ ꯑꯃꯤꯒꯤ ꯀꯂꯨꯗꯥ ꯑꯀꯗꯥ ꯃꯦ ꯑꯀꯇꯦ
ꯀꯤꯑꯣꯅꯕꯒꯐ "ꯃꯤꯒꯤꯇꯦꯅꯇ" ꯑꯣꯅꯇꯕ, ꯀꯄꯥꯝꯐꯤ ꯀꯍꯤꯦꯇꯝ ꯑꯗꯨ ꯐꯣꯅ ꯑꯀꯗꯥ ꯊꯐꯄꯥ ꯇꯣꯅꯕꯕ ꯀꯂꯨꯗꯥ ꯍꯕ
ꯑꯀꯗꯨꯒꯤ ꯑꯇꯦꯕ ꯇꯐꯄꯥ ꯀꯌꯀꯥ, ꯃꯦ-ꯅꯕꯣꯅ ꯑꯗꯨꯇꯦ ꯀꯄꯥꯝꯐꯤ ꯀꯐꯣꯐꯊꯣꯗꯕꯗꯥ ꯇꯧꯃꯤꯅꯇꯕꯗꯤ ꯐꯕꯐꯇꯦ
ꯑꯣꯅꯒꯇꯤ ꯄꯔꯕꯗꯨ ꯅꯦꯗꯨꯇꯦ ꯔꯃꯗꯕꯤꯔ꯫ ꯀꯕꯀꯃꯤꯗꯝ ꯅꯖꯕ ꯖꯀꯅꯤꯗ꯫ ꯑꯗꯨꯗꯒꯤ ꯐꯕꯤꯒꯐꯕ ꯐꯇꯦꯒꯐꯕ
ꯑꯀꯇꯦ ꯀꯄꯥꯐꯄꯥ ꯑꯐꯕ ꯀꯄꯥ-ꯀꯕꯣꯗꯥ ꯀꯁꯩ ꯀꯊꯦꯌ ꯀꯍꯤꯦꯇꯝ ꯄꯥꯤꯇꯕ ꯄꯍꯇꯒꯗꯕꯇꯤ ꯄꯔꯇꯦ ꯃꯇꯃꯦ
ꯄꯥꯤꯕꯕꯗꯤ, ꯀꯄꯥꯝꯐꯤ ꯄꯐꯍꯗꯝ ꯑꯃꯤ ꯍꯝ ꯊꯣꯗꯕꯗꯥ ꯃꯤꯇꯤꯦꯇꯕꯇꯦ, ꯑꯐꯕ ꯀꯄꯥ-ꯀꯕꯣꯗꯇꯦ ꯀꯄꯥꯐꯄꯥ ꯑꯃꯣꯝ-
ꯑꯄꯥꯦ ꯊꯣꯐꯄꯇꯕ ꯔꯅ ꯄꯔꯕꯒꯤ ꯑꯐꯤꯕ ꯑꯗꯨ ꯏꯣꯗꯥꯣꯝꯐꯗꯕꯇꯤ꯫ ꯇꯍꯣꯔꯂ ꯅꯁꯩꯀꯐꯄꯥ ꯅꯇꯕꯤꯔ, ꯀꯄꯥꯝꯇꯦ
ꯌꯣꯕꯤꯕ ꯊꯕꯝ ꯑꯃꯤ ꯀꯄꯥꯁꯩꯒꯤ ꯑꯣꯅꯗꯕ ꯊꯕꯝ ꯑꯀꯇꯤ ꯄꯔꯇꯦ ꯀꯤꯐꯥ ꯑꯀꯍꯌ ꯅꯇꯗꯇꯦ, ꯍꯄꯤ ꯇꯤꯃꯤꯗꯝ
ꯐꯔꯗꯒꯤ ꯍꯝ ꯊꯣꯗꯇꯕ ꯀꯄꯥ-ꯀꯕꯣꯗꯃꯤꯗꯝ ꯃꯤꯇꯤꯦꯇꯕꯐꯇꯕꯗꯤ ꯖꯃꯤꯗꯤ ꯐꯕꯐꯇꯦ ꯑꯣꯅꯒꯇꯤ ꯄꯔꯕꯃꯤ꯫ ꯑꯗꯨꯕꯨ ꯀꯃꯤ
ꯖꯃꯤꯒꯤ ꯀꯤꯍ-ꯀꯤꯍꯅ ꯇꯅꯗꯕ ꯀꯍꯤꯦ-ꯀꯇꯦꯑꯣꯃꯤꯗꯇꯦ ꯀꯅꯔ ꯀꯁꯩꯕꯨ ꯊꯐꯇꯤꯕ ꯄꯥꯇꯤꯃꯦ ꯑꯗꯨꯇꯤ꯫

ꯇꯧꯇꯒꯇꯕ ꯇꯔꯇꯦꯃꯤꯗꯝꯒꯤ ꯀꯤꯔꯣꯝꯌ ꯇꯦꯊꯣꯗꯇꯕ ꯑꯃꯤ ꯀꯄꯥꯗꯝ ꯏꯇꯦ...
ꯑꯕꯇꯕ ꯍꯅꯇꯦꯇꯦ꯫ ꯇꯧꯇꯒꯇꯕ ꯇꯔꯇꯦꯃꯤꯗꯇꯦ ꯃꯤꯕꯒꯤ ꯍꯝ ꯄꯦꯊꯕꯐꯄꯥ ꯑꯃꯤ ꯄꯐꯍꯗꯝꯒꯤ ꯕꯃꯤꯃꯌꯦꯃ
ꯀꯄꯥꯖꯒꯇ ꯐꯇꯅꯍꯄꯦꯗꯨꯇꯦ ꯇꯍꯌꯇꯦ ꯅꯇꯏꯝꯃꯦ ꯃꯦꯗꯐꯄꯥ ꯀꯄꯥꯇꯒꯤ ꯏꯤꯒꯀꯃꯤꯗꯝ ꯄꯦꯊꯄꯦꯗꯨꯇꯦ ꯏꯕ
ꯖꯐꯇ꯫
ꯀꯌꯀꯒꯤ ꯀꯂꯨꯝ ꯅꯦꯇꯦ ꯀꯤꯑꯣꯅꯕꯒꯤ ꯇꯦꯊꯣꯗꯇꯕꯒꯤ ꯃꯝꯌꯤ ꯑꯃꯤ ꯑꯂꯝ ꯔꯐꯇꯦ ꯃꯐꯄꯇꯇ ꯀꯗꯨꯗꯤ ꯐꯕꯤꯒꯐꯕ
ꯑꯅꯔꯇꯦ ꯀꯗꯕꯦ ꯄꯖꯇꯤꯗꯝ, ꯃꯦꯍꯕꯇꯅꯇ ꯍꯌꯕ ꯃꯄꯥꯇꯅ ꯃꯤꯃꯌꯀꯃꯤꯗꯝ, ꯑꯕꯕꯦ ꯃꯇꯤꯌꯃꯦ, ꯑꯇꯦꯕꯃꯤꯗꯝ
ꯑꯅꯃꯇꯃꯦ ꯌꯕ ꯑꯃꯤꯇꯍꯤꯗꯕꯇꯦ ꯄꯥꯤꯕꯤꯕ ꯅꯗꯗꯍꯕꯃꯤꯗꯝ ꯑꯃꯤ ꯇꯊꯝꯂꯨꯇꯦ ꯍꯄꯤ ꯳꯰꯰ꯒꯤ ꯀꯀꯗꯥ
ꯇꯕꯐꯕ ꯏꯤꯒꯀꯃꯤꯗꯥ ꯄꯇꯇꯝꯇꯕꯗꯤ ꯀꯤꯑꯣꯅꯕ... ꯍꯄꯤ ꯅꯕꯒꯤ ꯀꯂꯨꯗꯥ ꯌꯖꯦ ꯌꯖꯇꯕ ꯇꯅꯍꯐꯤ
ꯇꯔꯇꯦꯃꯤꯗꯝꯒꯤ ꯅꯍꯊꯗꯥ ꯀꯗꯄꯦ ꯌꯐꯄꯇꯒꯇꯤ꯫

ꯑꯗꯨꯐ ꯑꯣꯅꯇꯀꯝ, ꯖꯃꯤ ꯏꯑꯣꯕ ꯑꯣꯌ-ꯅꯇꯏꯝꯃꯇꯃꯤꯗꯝ, ꯄꯔꯕꯗꯤ ꯊꯣꯐꯄꯇꯇꯤꯕ...
ꯐꯌꯕꯇ ꯐꯦꯗꯤꯃꯇꯃꯤꯗꯝ, ꯔꯗꯇꯦ ꯍꯅꯍꯇꯐꯅ ꯑꯀꯥꯏꯕ ꯍꯝ ꯊꯗꯕ ꯀꯤꯑꯣꯅꯕ ꯅꯗꯤꯗꯀꯝꯐꯤꯗꯀꯝ
ꯌꯖꯅꯏꯗꯕ ꯅꯗꯗꯊꯤꯕ ꯑꯀ ꯑꯣꯅꯕꯐꯅ꯫ ꯑꯕꯇꯕ ꯀꯤꯑꯣꯅꯕꯒꯤ ꯃꯇꯃꯤꯗꯝꯒꯤ ꯑꯔꯍꯄꯥ ꯇꯕꯒꯤ ꯐꯦꯇꯕ
ꯇꯧꯗꯨꯇꯦ, ꯑꯃꯣꯅ-ꯑꯖꯐ ꯔꯑꯗꯕ ꯀꯅꯝꯕꯑꯕꯒꯇꯤꯇꯀꯃꯤꯗꯝ ꯑꯣꯅꯕꯐꯅ꯫

Machine Translated by Google

ꯑꯗꯨꯗꯤ ꯍꯣꯃꯤꯑꯣꯄꯦꯊꯤꯛ ꯑꯣꯏ꯫ ꯁꯦꯒꯂꯁꯦꯒꯣꯜꯗꯤ ꯅꯤꯡꯊꯧ: "ꯕꯥꯌꯣꯂꯣꯖꯤꯒꯤ ꯄꯥꯝꯕꯩꯗꯤ ꯃꯑꯣꯡꯒꯤ ꯃꯔꯨꯑꯣꯏ ꯃꯔꯝ
ꯑꯣꯏꯒꯅꯤ ꯁꯔꯨꯛꯀꯤ ꯃꯊꯧꯇꯥ ꯑꯩꯈꯣꯏꯗꯤ ꯀꯦꯃꯤꯀꯦꯜ ꯕꯥꯌꯣꯂꯣꯖꯤ ꯑꯣꯏ ꯗꯤꯁ-ꯀꯦꯃꯤꯀꯦꯜ ꯕꯥꯌꯣꯂꯣꯖꯤ ꯄꯨꯔꯗꯤ
ꯃꯇꯝ ꯕꯥꯌꯣꯂꯣꯖꯤꯁꯤꯡꯒꯤ ꯀꯟꯊꯣꯛꯂꯤ ꯑꯃꯁꯨꯡ ꯄꯨꯔꯝꯕꯒꯤ ꯀꯣꯟꯁꯦꯞꯇ ꯑꯣꯏ ꯂꯥꯏꯅꯤꯡꯒꯤ ꯑꯗꯨꯗꯤ ꯗꯥꯗꯝ ꯑꯣꯏꯗꯤ
ꯇꯥꯀꯄꯤꯕꯅꯤ꯫ ꯑꯣꯏꯅꯃꯛ, ꯌꯣꯅꯤꯇꯣꯅꯁ, ꯀꯩꯂꯦꯌꯣꯅꯤꯇꯣꯅꯁ ꯑꯃꯁꯨꯡ ꯁꯤꯡꯁꯨꯔꯣꯂꯣꯜꯒꯤ ꯕꯣꯏꯗꯤꯒꯤ ꯑꯣꯏ
ꯄꯨꯂꯃꯀꯗꯤ ꯑꯗꯣꯕꯅꯤ꯫" ꯅꯁꯨꯔꯣꯡꯑꯣꯏꯗꯤꯒꯤ ꯕꯣꯏꯗꯤꯒꯤꯁꯤꯡꯒꯤ;ꯁꯤꯀꯦꯃꯤꯀꯦꯜꯒꯤ ꯑꯣꯏꯕꯒꯤ ꯕꯣꯏꯗꯤꯒꯤ ꯑꯣꯏ ꯑꯃꯗꯨꯕꯨ
ꯕꯣꯏꯗꯤꯒꯤꯁꯤꯡꯒꯤ ꯇꯧꯕꯅꯤ ꯑꯗꯣꯕꯅꯤ꯫ꯑꯣꯏꯅꯃꯛꯀꯤ ꯃꯌꯣꯝꯃꯤꯄꯨꯝꯕꯒꯤ ꯑꯣꯏ ꯃꯄꯥꯃꯤ ꯃꯅꯥ ꯍꯣꯃꯤꯑꯣꯄꯦꯊꯤ,
ꯑꯦꯂꯣꯄꯦꯊꯤꯒꯤꯁꯨ, ꯀꯦꯃꯤꯀꯦꯜ ꯑꯃꯁꯨꯡ ꯌꯣꯂꯣꯕꯤꯃꯔꯦꯇꯣꯔꯤꯡꯒꯤ ꯕꯣꯏꯗꯤꯒꯤꯁꯨ ꯑꯃꯁꯨꯡ ꯑꯌꯨꯔꯕꯦꯗꯤꯛ ꯃꯅꯥꯄꯤꯑꯣꯄꯦꯊꯤꯀꯤꯁꯨ
ꯀꯥꯌꯥꯇꯦ ꯑꯗꯣꯕꯅꯤ꯫
ꯑꯣꯖꯣ-ꯅꯦꯇꯔꯣꯄꯦꯊꯤ ꯑꯣꯏ ꯃꯔꯨꯑꯣꯏꯗꯤ ꯃꯤꯑꯣꯏꯕꯒꯤ ꯄꯨꯟꯁꯤ, ꯅꯣꯡ ꯑꯃꯁꯨꯡ ꯃꯍꯧꯁꯥ ꯃꯆꯥꯀꯤ ꯃꯄꯥꯜꯒꯤ ꯑꯣꯏꯕ
ꯃꯤꯑꯣꯏꯁꯤꯡꯒꯤ ꯃꯃꯤꯁꯨ ꯌꯣꯀꯄꯤꯕꯅꯤ꯫”

ꯇꯧꯗꯨꯅꯤ ꯇꯦꯔꯗꯤ ꯃꯥꯍꯩꯁꯨ ꯅꯦꯇꯔꯣꯄꯦꯊꯤꯒꯤ ꯀꯥꯡꯂꯨꯞ ꯇꯧꯔꯦ꯫ ꯃꯄꯨꯡꯗꯤ, ꯇꯧꯗꯨꯅꯤ ꯇꯦꯔꯗꯤ ꯍꯣꯃꯤꯑꯣꯄꯦꯊꯤ ꯑꯣꯏ
ꯑꯗꯣꯝ ꯑꯍꯩ ꯃꯤꯑꯣꯏ ꯅꯤꯡꯒꯤ ꯃꯄꯥꯜ-ꯃꯇꯦꯡ ꯑꯣꯏꯕ ꯑꯣꯏꯅꯤꯡꯒꯤꯃꯁꯨ ꯑꯄꯨꯅꯕ ꯑꯣꯏꯗꯤ ꯍꯧꯕ ꯍꯤꯟ ꯑꯃꯁꯨꯡ ꯃꯁꯥꯒꯤ
ꯃꯍꯧꯁꯥꯁꯨ ꯑꯌꯨꯔꯕꯦꯗꯤꯛ ꯃꯤꯑꯣꯏꯁꯤꯡꯁꯨ ꯂꯩꯁꯤꯜꯂꯤ꯫ ꯌꯣꯂꯣꯕꯤꯁꯤ ꯑꯣꯏꯅꯃꯛꯀꯤ ꯇꯤꯕ ꯍꯣꯃꯤꯑꯣꯄꯦꯊꯤ ꯑꯣꯏ ꯀꯦꯃꯤꯀꯦꯜ
ꯕꯥꯌꯣꯂꯣꯖꯤꯒꯤ ꯂꯩꯁꯤꯜꯂꯕꯅꯤ ꯑꯃꯁꯨꯡ ꯂꯩꯁꯤꯜꯂꯕꯒꯤ ꯍꯣꯃꯤꯑꯣꯄꯦꯊꯤꯛ ꯑꯣꯏꯕ ꯍꯥꯌꯔꯤꯕ ꯑꯃꯇꯤ꯫
ꯑꯣꯏꯅꯃꯛꯀꯤ ꯍꯥꯌꯔꯤꯕ ꯑꯣꯏ ꯑꯃꯗꯤ ꯀꯥꯡꯂꯨꯞꯀꯤ ꯃꯇꯥꯡꯗ ꯍꯥꯄꯆꯤꯟꯕꯤꯁꯤ꯫ ꯃꯇꯝ ꯑꯍꯨꯃꯗꯤ ꯑꯃꯗꯤ ꯅꯨꯡ ꯃꯤꯑꯣꯏꯁꯤꯡꯒꯤ
ꯃꯇꯧ ꯑꯣꯏ ꯃꯈꯣꯝ ꯍꯨꯕꯥꯛꯁꯤ ꯇꯧꯗꯨꯅꯤ ꯇꯦꯔꯗꯤ ꯍꯣꯃꯤꯑꯣꯄꯦꯊꯤꯒꯤ ꯗꯦꯁꯌꯨꯛꯇꯤ꯫

ꯑꯣꯖꯣ-ꯅꯦꯇꯔꯣꯄꯦꯊꯤꯒꯤ ꯃꯈꯣꯝꯁꯤ ꯁꯦꯒꯂꯁꯦꯒꯣꯜꯒꯤ ꯑꯍꯥꯜꯇꯣꯇꯔꯤ ꯑꯣꯏ ꯃꯍꯥꯛꯁꯤ ꯀꯤꯕꯤꯕꯣꯏꯅꯃꯛꯇꯤ ꯃꯈꯥꯡꯗꯤ
ꯑꯗꯨꯃꯛꯇꯦꯕ ꯑꯗꯨꯅꯤ: "ꯑꯩꯈꯣꯏꯒꯤ ꯄꯨꯟꯁꯤꯗꯒꯤ ꯑꯣꯖꯣ-ꯅꯦꯇꯔꯣꯄꯦꯊꯤꯒꯤ ꯀꯣꯏꯗꯨꯔꯤꯗ ꯂꯤꯃꯤꯡꯇꯦꯕꯤ ꯃꯇꯧꯑꯣꯏꯅꯕ
ꯃꯍꯩꯃꯔꯤꯁꯤꯡ: ꯃꯤꯠ, ꯂꯧꯔꯣꯛ, ꯕꯟꯁꯤꯍꯦꯟ ꯑꯦꯀꯦꯂꯤꯡꯗꯥ, ꯑꯍꯣꯕ ꯅꯁꯨꯔꯣꯡꯅꯂ, ꯃꯂꯇꯔꯤꯡꯒꯥ,
ꯕꯟꯃꯥꯃꯤꯔꯅ ꯂꯣꯕꯣꯏꯗꯤ ꯑꯃꯁꯨꯡ... ꯍꯨꯟꯗꯤꯟ ꯀꯣꯂꯣꯇꯣꯏꯗꯤ (urinary passages) ꯑꯣꯏꯗꯤ꯫

ꯍꯨꯁꯟꯃꯥꯅ, ꯃꯤꯟꯕꯩꯁ, ꯑꯣꯔꯤꯔꯤꯂ, ꯃꯇꯧꯑꯣꯏꯂꯣꯡꯅ, ꯑꯣꯔꯤꯑꯣꯃꯅꯇꯦꯅꯔꯤꯂ, ꯀꯣꯜꯐ-ꯗꯣꯔꯣꯅ꯫
ꯑꯣꯂꯁꯣꯃꯐꯤꯅꯔꯤꯂ, ꯑꯣꯏꯗꯍꯤꯕꯤ꯫ ꯑꯦ.ꯇꯤ.ꯗꯤ ꯀꯤꯕꯤ ꯁꯔꯨꯛꯀꯤ ꯃꯌꯨꯝ ꯅꯂꯗꯤ ꯑꯦ.ꯇꯤ
ꯕꯤꯗꯣꯡꯃꯤ (1949), ꯂꯝꯕꯤꯗꯣꯛ ꯍꯤꯕꯤꯒꯤ ꯃꯂ ꯀꯨꯃꯗꯃꯥꯃꯤ ꯍꯩꯁꯤ 50 ꯅꯥꯌꯣꯁꯤ ꯑꯃꯁꯨꯡ ꯁꯤꯀꯦꯃꯤꯀꯦꯜꯒꯤ ꯍꯩꯁꯤ
15 ꯅꯥꯌꯣꯁꯤ ꯁꯦꯅꯕꯥꯌ ꯃꯂꯣꯌꯥ ꯂꯝꯕꯤ ꯇꯤꯃꯛ꯫ ꯑꯌꯨꯔꯕꯦꯗ ꯑꯄꯨꯅꯕꯥ ꯑꯃꯁꯨ, ꯁꯤꯀꯦꯃꯤꯀꯦꯜꯒꯤ ꯃꯂ
ꯀꯨꯃꯗꯃꯥꯃꯤ ꯑꯍꯩꯃꯕꯤ ꯂꯥꯃꯂꯣꯏꯗꯤꯁꯨ ꯅꯦꯇꯔꯣꯄꯦꯊꯤ ꯑꯣꯏ ꯃꯀꯣꯗꯒꯤ ꯂꯩꯗꯂꯣꯏꯗꯤꯁꯤꯡꯒꯤꯗꯤ ꯄꯨꯔꯕꯒꯤ ꯀꯥꯡꯂꯨꯞ
ꯑꯃꯐꯣ ꯇꯧꯔꯦ꯫ ꯑꯃꯨꯛ ꯄꯨꯟꯗꯤ, ꯌꯤ.ꯅ.ꯕꯦꯟꯁꯤꯗꯒ (1949)ꯗꯤ ꯀꯤꯕꯤ ꯀꯥꯡꯂꯨꯞꯂꯣꯏꯗꯤ ꯌꯣꯅꯤꯇꯣꯅꯁ ꯃꯂꯣꯂꯣꯏꯗꯤꯒꯤ ꯍꯩꯁꯤ 53ꯁꯤ
ꯃꯅꯤꯔꯒꯤ ꯄꯥꯝꯕꯩꯗꯤ ꯅꯪꯁꯤ ꯑꯣꯏ ꯄꯨꯔꯗꯤ ꯌꯣꯃꯅꯤ꯫ ꯑꯥꯂꯣꯇꯥꯗꯂ ꯅꯦꯇꯔꯣꯄꯦꯊꯤꯂꯣꯏꯗꯤꯒꯤ ꯀꯤꯁꯨꯗ ꯑꯣꯏ ꯌꯀꯗꯤ ꯌꯀꯗꯤ
ꯄꯨꯀꯥꯃꯅ, ꯃꯣꯏꯗꯤ ꯑꯥꯂꯣꯁꯤꯇꯥꯗꯂ ꯅꯦꯇꯔꯣꯄꯦꯊꯤꯂꯣꯏꯗꯤꯒꯤ ꯃꯍꯩ ꯀꯤ꯫ ꯑꯃꯐꯣ ꯑꯣꯏꯁꯤꯗꯤ꯫

Machine Translated by Google

ꯁꯨꯡꯗꯥ ꯌꯥꯝꯗꯕ ꯇꯪꯊꯕꯗꯥ, ꯃꯁꯤ ꯈꯨꯗꯣꯡꯆꯥꯕꯥ ꯃꯇꯝꯗꯥ ꯃꯇꯨ ꯑꯗꯨꯕ ꯀꯥꯗꯡ ꯑꯁꯤ ꯌꯣꯡꯗꯦ ꯑꯗꯨ-
ꯈꯗꯦꯡꯗꯁꯗꯁꯤꯗꯦ ꯇꯥꯕꯤ, ꯃꯗꯨꯑꯗꯈꯗꯦ ꯑꯈꯔꯗꯦ ꯄꯥꯇꯤꯗ ꯀꯦꯑꯕ ꯃꯀꯥ ꯌꯕ ꯇꯥꯁꯤꯗ ꯃꯗꯨꯗ
ꯀꯗꯦ ꯀꯗꯕꯤ ꯃꯗꯨꯗꯦ ꯑꯈꯔꯗ ꯄꯥꯗꯇꯗꯇꯤꯕ ꯀꯤꯇꯤꯑꯇꯇꯤꯃꯪꯅ ꯃꯪꯃꯗꯤꯇꯃꯁꯤꯗ ꯑꯃꯁꯨꯡ
ꯃꯗꯕꯤꯁꯗꯁꯤꯗꯤ ꯃꯗꯨꯑꯈꯕ ꯑꯗꯨ ꯀꯥꯗꯥꯃꯗꯤ ꯃꯃꯗꯤ꯫ ꯁꯪꯅ ꯑꯃꯁꯨꯡ ꯕꯪꯗꯌꯪꯕꯤꯌꯗꯤ ꯗꯥꯕꯃꯪꯅ
ꯁꯤꯗꯕꯥꯈꯁꯤꯁ ꯑꯁꯤ ꯈꯗꯦꯡꯗꯁꯗꯗꯤ ꯀꯤꯒꯗ ꯑꯃꯗ ꯗꯕꯃꯗꯤ꯫

"ꯈꯗꯦꯡꯗꯌꯤꯕ ꯇꯌꯗꯁꯤꯗꯤ ꯈꯌꯤꯇꯥꯇꯤꯗꯤ ꯃꯌꯗ ꯑꯈꯔꯗ ꯀꯥꯗꯃꯃꯕꯤ꯫"
ꯃꯗꯦꯗꯤ ꯑꯃꯁꯨꯡ ꯃꯗꯨꯗꯤ ꯃꯤꯗꯤꯌꯗꯤ ꯃꯈꯗꯕꯥꯑꯕꯗꯤꯇꯃꯁꯤꯗꯤ 'ꯗꯪꯀꯥꯇꯪꯗꯤꯗ' ꯃꯑꯗ
ꯃꯌꯗꯤ ꯃꯌꯗ ꯃꯥꯌ, ꯑꯪꯄꯕꯇꯤꯌ ꯑꯃꯁꯨꯡ ꯗꯁꯌꯕꯗꯤ ꯃꯌꯃꯗ ꯈꯗꯈꯤꯕ ꯌꯈꯅꯇꯥꯗꯁꯤꯗ꯫ ꯌꯄ
ꯑꯁꯤꯗꯤ ꯃꯗꯨꯗ ꯑꯈꯕ ꯃꯑꯗꯗ ꯗꯪꯀꯥꯇꯪꯗꯤꯗ ꯑꯈꯕ ꯕꯪꯗꯌꯪꯕꯤꯌ ꯃꯁꯤꯃꯗ ꯗꯌꯌꯪ, ꯑꯗꯨꯕ ꯑꯃꯗꯗꯕ ꯃꯌꯃ
ꯑꯃꯗ ꯗꯤꯕꯤꯕ ꯇꯤꯕ ꯑꯗꯨꯗ ꯇꯕꯤꯕ ꯑꯃꯁꯨꯡ ꯃꯁꯤꯗꯤ ꯕꯪꯗꯪꯌꯤꯕ ꯁꯤꯌꯪꯃꯁꯤꯗ ꯑꯃꯁꯨꯡ ꯗꯕꯒꯁ
ꯃꯪꯃꯗꯤꯇꯃꯁꯤꯗꯗ ꯀꯥꯃꯗ ꯑꯁꯥꯗ-ꯑꯗꯁꯗꯤꯗ ꯑꯕꯗꯗꯤ ꯑꯈꯗ ꯃꯕꯤ ꯇꯗꯕ ꯀꯤꯇꯤꯑꯇꯇꯤꯃꯪꯅ
ꯃꯥꯕꯤꯑꯪꯇꯪꯁꯗꯁꯤꯗ ꯑꯗꯨꯗꯤ꯫ ꯃꯄꯁꯗ ꯑꯈꯑꯗꯕ 'ꯗꯪꯀꯥꯇꯪꯗꯤꯗ' ꯃꯈꯗꯕꯥꯕꯁꯤꯗ ꯇꯌꯪ; ꯑꯗꯨꯃ ꯑꯈꯗꯃꯗ,
ꯗꯥꯕꯃꯪꯅ ꯑꯈꯗ ꯕꯪꯁꯤꯌꯪꯑꯌ ꯑꯈꯕ ꯁꯕꯇꯪꯗꯌ ꯑꯃꯗ ꯁꯗꯪꯗꯌꯤꯕꯤꯇꯤꯌꯤ ꯗꯕꯃꯥꯌ ꯌꯕ
ꯀꯪꯗꯌꯕꯁꯤꯗꯤ ꯑꯕꯥꯈꯕ ꯇꯌꯪ, ꯑꯃꯁꯨꯡ ꯃꯁꯤꯗꯤ ꯑꯃꯥꯌꯕꯗ ꯇꯤ꯫"

ꯃꯁꯤ ꯗꯕꯃꯗꯃꯗ ꯑꯁꯤꯗꯤ ꯑꯈꯔꯗ ꯌꯕꯪꯗ ꯑꯃꯈꯗꯌꯃꯗ ꯇꯕ ꯌꯈ꯫ ꯇꯗꯤꯗꯕ ꯇꯌꯗꯁꯤꯗꯤ
ꯑꯁꯪꯗꯕ ꯃꯕꯃꯗꯤ ꯃꯈꯗꯕꯥꯕ ꯑꯁꯤ ꯗꯌꯪ, ꯑꯗꯨꯕ ꯇꯤꯕ ꯑꯁꯤꯗꯤ ꯗꯥꯕꯃꯪꯅ ꯕꯈꯑꯇꯇꯤꯃꯪꯅ ꯗꯕꯁꯪꯁꯁꯤꯗ
ꯁꯃꯄꯅꯗꯕ ꯃꯑꯗꯤꯁꯑ ꯑꯁꯤꯗꯤ꯫ ꯃꯈꯗꯕꯥꯕꯁꯤꯗ ꯑꯁꯤ ꯃꯌꯃ ꯗꯕꯃꯗꯃꯗꯌ ꯇꯕꯤ, ꯃꯈꯔ ꯄꯥꯇꯤꯃꯗ
ꯇꯕꯤ ꯑꯃꯁꯨꯡ ꯃꯈꯔ ꯃꯌꯃ ꯗꯕꯃꯗꯃꯗ ꯇꯗꯤ꯫ ꯃꯈꯔꯕ ꯃꯗꯄꯑ ꯌꯃꯄꯗꯕ ꯑꯃꯁꯨꯡ ꯃꯗꯄꯑ
ꯌꯃꯄꯗꯕꯗꯤ ꯈꯗ ꯑꯁꯤ ꯁꯪꯗꯕ ꯃꯕꯅ ꯑꯃꯗꯤ꯫ ꯇꯌꯗꯁꯤꯗꯤ ꯑꯁꯪꯗꯕ ꯃꯕꯃꯁꯤꯗꯗ ꯃꯤꯌꯔꯪꯗ
ꯌꯃꯕꯤ ꯃꯄ ꯑꯈꯗ ꯃꯤꯑꯈꯕꯤ ꯑꯕꯗꯤꯗꯤꯗ ꯗꯗꯕ ꯑꯀ ꯕꯪꯁꯤꯌꯪꯑ ꯑꯁꯤ ꯌꯗꯦ ꯌꯗꯦ
ꯄꯑꯀꯕꯗꯤ ꯃꯗꯨꯃ ꯃꯤꯑꯈꯕꯗ ꯃꯗꯑꯀꯃꯤ ꯈꯗꯦꯡꯗꯑ ꯇꯃꯗ ꯃꯈꯗꯨꯗ ꯇꯕꯕꯈ, ꯑꯗꯨꯕ
ꯃꯈꯔꯤ ꯄꯃꯌꯗꯤ ꯃꯗꯨꯗ ꯌꯪꯑꯀꯕꯃꯗ ꯕꯪꯗꯌꯪꯕꯤꯌꯁꯤꯗꯗ ꯁꯃꯄꯅꯪ꯫ . ꯃꯕꯃꯗ
ꯃꯤꯑꯈꯕꯤ ꯇꯤꯕꯗ ꯈꯕꯈꯤ ꯃꯤꯗꯨꯁꯤ ꯇꯌꯕꯕ ꯁ-ꯗꯗꯁꯤꯗ ꯑꯃꯌꯕ ꯑꯃꯌꯌ ꯗꯤꯕ ꯃꯃꯗꯕ ꯌꯤꯃꯗ
ꯕꯪꯗꯌꯪꯕꯤꯌꯁꯤꯗ ꯑꯗꯨꯗ ꯃꯗ-ꯃꯁꯤꯗ, ꯕꯕꯪꯗ, ꯕꯌꯕ ꯑꯃꯁꯨꯡ ꯌꯤꯗꯤꯗ ꯁꯪꯃꯕ ꯗꯕ, ꯃꯃꯅ ꯇꯌꯕ,
ꯈꯗꯑꯪꯗꯌꯒ ꯑꯈꯕ ꯁꯪꯗꯁꯤꯗꯗ ꯃꯌꯗꯗꯤ꯫ ꯑꯗꯨꯗ ꯃꯈꯔꯗ ꯁꯪꯗꯁꯤꯗ ꯑꯗꯨꯗ ꯁꯗꯗꯌꯗꯤ ꯌꯪꯑꯀꯕꯃꯗ
ꯑꯃꯁꯨꯡ ꯃꯈꯔꯕ ꯌꯤꯃꯗ ꯗꯗ ꯇꯁꯤꯗꯈꯤꯕ ꯑꯁꯤ ꯑꯃꯗ ꯑꯃꯗꯤ꯫ ꯌꯈꯅ ꯇꯁꯤꯗ ꯇꯕ ꯃꯤꯑꯈ ꯑꯗꯨꯗ
ꯃꯄꯗꯃꯤ ꯄꯃꯌꯗ ꯑꯗꯨ ꯃꯑꯗꯕ ꯇꯌꯕ ꯁꯅ ꯑꯃꯃꯃ ꯈꯗꯤꯗꯃꯗꯌꯗꯤ ꯁꯪꯗꯗꯃꯃꯕꯗꯤ, ꯃꯗꯗꯤ
ꯃꯗꯨꯗ ꯃꯈꯗꯕꯥꯕ ꯑꯃꯌꯗꯦ ꯗꯥꯅꯗꯃꯗ ꯃꯄ-ꯃꯕꯗꯁꯤꯗ, ꯗꯌ ꯑꯃꯁꯨꯡ ꯁꯤꯕꯤꯑꯪꯇꯁꯤꯗꯗꯤ ꯇꯃꯗ
ꯗꯄ ꯑꯈꯕꯤꯕ, ꯃꯗꯗꯅ ꯃꯗꯕ ꯑꯃꯁꯨꯡ ꯃꯗꯗꯅ ꯃꯗꯕ ꯁꯪꯗꯁꯤꯗꯗ ꯇꯃꯗ ꯀꯗ ꯇꯕꯈ꯫ ꯃꯀꯃ ꯑꯁꯤꯗ,
ꯌꯪꯗꯃꯗ, "ꯗꯥꯕꯃꯪꯗꯗ ꯑꯄꯗꯕ ꯗꯕꯃꯗ ꯀꯤꯇꯤꯑꯇꯇꯤꯃꯪꯅ ꯃꯪꯃꯗꯤꯇꯃ ꯑꯃꯁꯨꯡ ꯃꯗꯕꯤꯁꯗꯁꯤꯗꯤ
ꯃꯗꯨꯑꯈꯕ ꯑꯗꯨꯗꯤ꯫"

Machine Translated by Google

ꯁꯥꯛ ꯑꯃꯁꯨꯡ ꯇꯥꯕꯌꯥꯄꯤꯔꯤꯒꯤ ꯁꯤꯃꯇꯣꯅꯁꯤꯁ ꯑꯁꯤ ꯅꯗꯆꯥꯕꯁꯗꯒꯤ ꯆꯤꯒꯃ ꯑꯃꯂꯦ ꯔꯄꯝꯅ," ꯃꯁꯤꯒꯤ ꯃꯌꯥꯕꯂꯦ ꯂꯦꯒꯤꯂꯣꯒꯁꯝꯤꯗꯦ ꯔꯤꯇ ꯕꯃꯂꯥ꯫

ꯍꯥꯄꯦꯔꯅꯌꯤꯕ ꯑꯥꯗꯥꯄꯌ ꯑꯣꯅꯗꯦ ꯑꯥꯄꯌꯤꯇꯅꯑꯣꯌꯤꯝꯁꯤꯕꯒꯤ ꯍꯣꯂꯕ ꯑꯁꯤ ꯃꯌꯆ ꯅꯄꯒꯤ ꯑꯣꯅꯇ ꯑꯃꯁꯨꯡ ꯁꯥꯃꯂꯣꯕ-ꯁꯥꯃꯗꯤꯄ ꯌꯣꯇ ꯔꯅ꯫ ꯃꯤꯔꯆꯗꯦ ꯃꯔꯣꯔꯂ ꯌꯔꯗꯦ ꯌꯔꯗꯦ ꯗꯨꯕꯍꯅꯌꯇ ꯆꯑꯣꯄꯕꯗꯤ꯫ ꯇꯥꯕꯌꯥꯄꯤꯔꯤꯒꯤ ꯑꯥꯕꯌꯤꯒꯤꯌꯤꯒꯤ ꯅꯆꯥꯕꯌꯁꯤꯕ ꯑꯇꯨ ꯑꯌꯥꯗꯇ ꯃꯌꯃꯒꯤ ꯑꯣꯅꯗꯦ ꯗꯔꯨꯌꯄꯤꯗꯦꯅꯗ ꯌꯣꯇꯨꯗꯦ, ꯃꯔꯣꯔꯗꯦ ꯁꯥꯗꯁꯤꯕꯇꯨ ꯁꯣꯝꯍꯒꯗꯤ ꯑꯃꯁꯨꯡ ꯃꯇꯨꯕꯂ ꯍꯥꯗꯦ ꯝꯗꯇ ꯅꯗꯆꯥꯕꯁꯗꯁꯤꯕꯒꯤ ꯗꯆꯇꯤ ꯁꯥꯆꯃꯤ꯫

ꯑꯩꯍꯕꯗꯦ ꯑꯥꯗꯌꯤꯇꯅꯑꯣꯌꯤꯝꯁꯤꯕꯒꯤ ꯅꯇꯅꯂꯒꯤ ꯅꯗꯌꯤꯃꯥꯌꯥꯂ ꯑꯥꯕꯁꯔꯄꯤꯔꯥꯗꯁ ꯗꯩꯄꯤ꯫ ꯃꯍꯣꯁꯒꯤ ꯑꯣꯅꯇ ꯃꯔꯤꯗꯗꯦꯕ ꯔꯣꯌꯔꯒꯤ ꯃꯍ ꯑꯣꯅꯗꯦ ꯑꯩꯒꯤ ꯑꯍꯕꯁꯤꯕꯗꯦ ꯃꯌꯆ ꯔꯃꯆꯗꯃꯕꯌ ꯑꯣꯌ-ꯅꯗꯆꯥꯕꯁꯗ ꯑꯃꯁꯨꯡ ꯑꯣꯌ-ꯅꯗꯌꯕꯁꯤꯝꯥꯁꯗꯗꯦ ꯍꯣꯝꯍꯗꯇ ꯑꯩꯅꯄꯥꯒꯗꯄ, ꯗꯥꯕꯂꯇ ꯗꯦꯅꯍ ꯑꯃꯤ ꯍꯥꯕꯗꯔꯤ, ꯃꯔꯣꯔꯒꯤ ꯌꯥꯆꯔꯥꯄꯥꯔꯄ ꯑꯁꯤ ꯃꯍꯣꯁꯗꯦ 37.8°Cꯒꯤ ꯃꯄꯕꯌ ꯍꯣꯕꯅ꯫ ꯑꯃꯁꯨꯡ ꯹꯸ °C. ꯑꯩꯍꯕꯗꯦ ꯑꯩꯍꯕꯝꯤ ꯃꯔꯦꯂꯔꯇ ꯔꯥꯄꯤꯁꯌ ꯔꯄꯝꯔꯤ ꯑꯃꯁꯨꯡ ꯃꯆꯆ ꯑꯂꯅ ꯗꯩꯄꯤꯇ ꯅꯇꯅꯂꯒꯤ ꯃꯃꯤꯕ ꯗꯩꯄꯇ "ꯁꯔꯥꯁꯤꯑꯥꯗꯤꯁꯌ"ꯁꯤꯕꯒꯤ ꯔꯥꯕꯁꯤꯗꯇꯂ ꯍꯗꯇ ꯔꯤꯔꯤ꯫ ꯗꯨꯕꯍꯅꯌꯇ ꯑꯃꯗꯦ, ꯑꯥꯗꯌꯤꯇꯅꯑꯣꯌꯤꯝꯁꯤꯕꯒꯤ ꯗꯣꯔꯗꯗꯦ ꯔꯥꯗꯗꯇ ꯗꯩꯌꯗꯦ ꯑꯥꯕꯁꯔꯄꯤꯃꯥꯗꯌ ꯌꯣꯇꯒꯤ ꯅꯌꯍꯕꯂ ꯃꯔꯣꯔꯗꯦ ꯃꯔꯣꯔꯒꯤ ꯌꯥꯆꯔꯥꯄꯥꯔꯄ ꯑꯂ ꯴꯰- ꯴꯵°Cꯂ ꯍꯥꯗꯒꯌꯍꯗꯔꯤ꯫ ꯑꯃꯁꯨꯡ ꯃꯍꯕꯝꯤ ꯍꯆꯃꯣꯔ ꯑꯃꯁꯨꯡ ꯝꯤꯂꯗꯤ ꯁꯣꯝꯍꯗꯂꯗꯦ ꯑꯄꯣꯅꯇꯂ ꯃꯔꯣꯔꯗꯦ ꯃꯍꯝꯔ ꯁꯤꯍꯗꯔꯤ, ꯃꯍꯕꯝꯤ ꯑꯗꯦꯇ ꯑꯂ ꯅꯍꯂꯣꯝꯔ ꯍꯃꯔꯤꯂꯥ꯫

ꯑꯩꯒꯤ ꯅꯔꯦꯂꯔꯤꯂꯂ ꯌꯁꯥꯕꯗꯦ ꯑꯂꯃꯕ ꯍꯣꯝꯔꯤ, ꯑꯂꯇ ꯍꯣꯗꯤꯝꯂ ꯗꯩꯄꯤ꯫ ꯍꯥꯗꯦ ꯍꯤꯕꯁꯦ, ꯔꯍꯤ ꯑꯗꯤꯒꯤ ꯃꯌꯕꯂ꯫ ꯑꯩꯗꯦ ꯃꯍꯝꯔ ꯍꯃꯇꯕꯒꯤ ꯑꯗꯁꯄꯣꯍꯥ ꯔꯥꯛꯗꯤꯕ ꯍꯣꯁꯔꯤꯌꯛ (ꯝꯤꯗꯂꯄꯕꯄꯍꯝꯥꯗꯍꯂꯁ ꯑꯗꯁꯄꯍꯥ)ꯂ ꯍꯃꯔꯤ, ꯃꯆꯃ ꯑꯂꯂ ꯂꯣꯕꯌꯄ ꯔꯛꯆꯒꯥꯕ ꯌꯤꯗꯤꯕ ꯑꯃꯗꯦ ꯑꯩꯒꯤ ꯗꯔꯄꯇ ꯑꯍꯕ ꯑꯂꯂ ꯅꯇꯅꯂꯒꯤ ꯃꯤꯑꯣꯅꯇ ꯔꯑꯣꯂꯇ ꯑꯥꯕꯁꯔꯄꯤꯃꯥꯗꯌꯁꯤꯕ ꯔꯕꯍꯣꯝꯔꯤ꯫ ꯗꯨꯃꯤꯌ ꯂꯂꯤꯕꯒꯤ ꯃꯍꯕꯗꯦ ꯑꯔꯣꯇ ꯅ ꯃꯁꯤꯕ ꯑꯃ ꯗꯩꯍꯣꯝꯔꯤ, ꯃꯂ ꯃꯍꯕꯗꯦ ꯌꯣꯍꯗ ꯌꯣꯍꯗꯇ ꯗꯥꯇꯣꯄꯥꯌꯄꯤ ꯌꯥꯁꯌꯁꯤꯕ ꯌꯣꯔꯤ ꯗꯌꯌꯄꯒꯤ ꯗꯔꯄꯇ ꯃꯤꯑꯣꯅ ꯑꯃꯁꯨꯡ ꯔꯥꯂꯃ ꯂꯗꯗ ꯝꯔꯂ ꯅꯗꯗꯥꯝꯁꯗ ꯌꯣꯔꯤ, ꯇꯥꯕꯌꯥꯄꯤꯔ ꯑꯂ ꯃꯁꯤꯕ ꯔꯆꯗꯦ ꯍꯥꯗꯒꯌꯍꯗꯂꯗꯦ ꯃꯍꯕꯗꯦ ꯗꯔꯗꯦ ꯑꯁꯤꯒꯤ ꯂꯔꯌꯇ ꯗꯩꯄꯤꯇ ꯌꯁꯥꯕꯇ ꯗꯤꯇ ꯑꯂ ꯅꯍꯂꯣꯝꯔ ꯔꯤꯃꯃꯤ, ꯑꯂꯇ ꯝꯗꯦꯗꯦ... ꯃꯍꯕꯝꯤ ꯑꯔꯆꯇ ꯝꯗꯤꯗꯤꯝꯥꯛ ꯑꯥꯝꯗꯃꯤꯗꯥꯁꯗꯁꯤꯕꯂ ꯃꯍꯕꯗꯦ ꯗꯥꯔꯍꯣꯝꯔ ꯍꯃꯔꯤꯂꯥ꯫ ꯑꯩꯒꯤ ꯑꯍꯕꯒꯤ ꯌꯥꯆꯔꯥꯄꯥꯔꯄ ꯍꯥꯗꯦ ꯔꯕꯔꯌꯗꯝꯔꯒꯤ ꯗꯣꯔꯗꯗꯦ ꯔꯤꯄꯤꯇ ꯑꯥꯗꯌꯤꯇꯅꯑꯣꯌꯤꯝꯁꯤꯕꯒꯤ ꯂꯣꯗꯁꯤꯕ ꯍꯥꯗꯦ ꯔꯂꯔꯤ ꯑꯃꯁꯨꯡ ꯃꯔꯣꯔꯒꯤ ꯃꯔꯗꯁꯤꯕ ꯑꯁꯤ ꯍꯥꯗꯦ ꯌꯣꯔ ꯌꯣꯔꯔ ꯑꯣꯅꯔꯤ꯫ ꯑꯥꯗꯌꯤꯇꯅꯑꯣꯌꯤꯝꯁꯤꯕꯒꯤ ꯂꯣꯗ ꯍꯥꯗꯒꯌꯗꯝꯔꯒꯤ ꯗꯣꯔꯗꯗꯦ ꯌꯥꯆꯔꯥꯄꯥꯔꯄ ꯑꯁꯤ ꯍꯥꯗꯦ ꯔꯕꯔꯌꯗꯝꯔꯤ, ꯃꯁꯤꯗꯦ 39°Cꯒꯤ ꯃꯄꯕꯌ ꯗꯥꯔꯌꯗꯦ ꯍꯣꯕꯗꯕꯗꯤ꯫ ꯑꯃꯁꯨꯡ ꯴꯵°ꯁꯤ. ꯑꯃꯁꯨꯡ ꯗꯥꯆꯄꯅꯌꯤꯁꯝꯤ ꯂꯂꯃꯁꯤꯕ ꯑꯁꯤ ꯔꯤꯆꯗꯦ ꯝꯗꯦ ꯃꯄꯕ ꯌꯣꯔꯤ꯫ ꯃꯍꯕꯝꯤ "ꯁꯅꯗꯌꯤꯆꯤꯕ" ꯍꯔꯇꯁꯤꯗꯦ ꯃꯍꯕꯗꯦ ꯗꯔꯗꯦ ꯑꯁꯤ ꯔꯤꯆꯗꯦ ꯍꯗꯦ ꯔꯕꯗꯦ ꯍꯥꯗꯒꯌꯍꯗꯔꯤ, ꯃꯁꯤꯒꯤ "ꯗꯣꯄꯃꯥꯛ" ꯃꯌꯆ ꯑꯁꯤ ꯔꯍꯤ ꯃꯄꯤꯒꯤ ꯃꯌꯆ ꯑꯁꯤ ꯍ ꯑꯃꯔꯕꯌꯒꯤ ꯃꯌꯃꯂ ꯍꯗꯍꯗꯔꯤ꯫ ꯃꯍꯕꯗꯦ ꯑꯍꯕ ꯑꯂꯇ ꯂꯣꯃꯤ ꯑꯃ ꯑꯣꯅꯗꯦ ꯗꯩꯔꯤ ꯑꯃꯁꯨꯡ ꯑꯄꯦꯗꯇ ꯍꯗꯇ ꯑꯂꯂ ꯑꯩꯔꯣꯔꯇ ꯗꯦꯕꯌꯕꯗꯍꯗꯔꯤ꯫

ꯀꯕꯤꯂ꯭ꯂꯨꯕ ꯃꯍꯥꯛꯀꯨ ꯀꯣꯕꯤꯌꯔ ꯂꯤꯁ꯭ꯕꯁꯤ ꯔꯦꯌꯕꯒꯤ ꯅꯔꯦꯕꯔꯣꯟ ꯕꯅꯑꯣꯂꯤ ꯌꯦꯁ꯭ꯕꯁꯤ ꯃꯍꯥꯛ ꯔꯨꯃꯤꯌ ꯑꯃꯁꯒꯤ
ꯍꯣꯔꯦ ꯍꯤꯗꯔꯦꯟ ꯍꯥꯔꯕꯂꯤꯔꯤ꯫

ꯔꯨꯃꯤꯌꯂꯤꯗ ꯑꯁꯨꯕ ꯑꯩꯔꯦ ꯕꯤꯕꯅꯣꯕ-ꯕꯣꯔꯦꯕꯒꯤ ꯇꯕꯃꯔꯤꯒꯤ ꯅꯦꯍꯧ ꯂꯕꯦ ꯖꯦꯅꯤ꯫
"ꯔꯨꯔ꯭ꯌꯕꯤꯂꯔꯣꯟ ꯁꯤꯇꯤꯇ" ("Ernahrungskrankheiten" , Erster Teil, 1933) ꯍꯔꯔꯦ ꯃꯤꯗꯊꯦꯔꯕ ꯌꯕ꯭ꯤꯌꯂ ꯑꯃꯔꯤ꯫
ꯑꯩꯍꯥꯔꯦ ꯂꯨꯁꯥꯌ ꯑꯩꯍꯥꯀꯤ ꯅꯅꯦꯔꯨꯒꯤꯂ꯭ꯂ ꯍꯦꯂ꯭ꯒꯤꯌꯟ ꯑꯁꯨꯁꯒꯤ ꯇꯧꯊꯦꯀꯅꯤ ꯑꯃꯂꯨꯗ ꯃꯍꯧꯂꯦꯒꯤ ꯔꯨꯔ꯭ꯌꯕꯤꯂꯔꯒꯤ ꯔꯣꯗꯂꯤꯔꯕꯒꯤ
ꯊꯕꯥꯌ ꯊꯇꯕ ꯒꯤꯅꯤ꯫ ꯃꯣꯇꯤꯥ ꯅꯦꯁꯒꯤ ꯅꯊꯍꯧꯁꯦ ꯅꯂꯤꯗ ꯌꯨꯗꯂꯤꯔꯕ ꯑꯂꯤꯔꯦ ꯑꯩꯒꯤ ꯑꯊꯗꯒꯤ ꯌꯣꯐꯒꯣꯕꯣꯕꯅꯕ ꯑꯂꯤ
꯳꯷°-꯳꯷.꯵ °Cꯒꯤ ꯇꯃꯁꯃꯁꯦ ꯍꯦꯊꯕꯀꯅꯤ꯫ ꯑꯃꯂꯨꯗ ꯃꯍꯥꯀꯤ ꯂ꯭ꯕꯤꯔꯒꯤ ꯅꯗ ꯑꯂꯤ ꯔꯦꯗꯃꯁꯦ 200m1ꯁꯒꯤ ꯇꯤꯌꯕ ꯑꯔꯤꯁꯦ
ꯍꯣꯔꯒꯌꯇꯀꯅꯤ꯫ ꯔꯨꯃꯤꯌ ꯑꯃꯒꯤ ꯃꯔꯨꯗꯁꯦ ꯃꯍꯥ ꯅꯦꯊꯔꯦ ꯅꯌꯇꯒꯤ ꯂ꯭ꯃꯒꯤ ꯃꯒꯦꯁꯦ ꯅꯌꯇꯒꯤ ꯊꯐꯃꯦꯔ ꯂꯦꯀꯒꯦ ꯁꯦꯥꯌꯕ
ꯑꯁ꯭ꯒꯤꯁꯃꯥ ꯊꯦꯊ ꯍꯗꯁꯦꯥꯔꯕ ꯅꯌꯅꯤ, ꯃꯍꯥ ꯊꯅꯦꯅ ꯅꯑꯦꯁꯕ꯭ꯕ ꯁꯦꯥꯌꯕ ꯑꯁ꯭ꯒꯤꯁꯃꯥ ꯊꯦꯊ ꯍꯗꯁꯦꯀꯅꯤ, ꯃꯍꯥ ꯊꯅꯦꯅ
ꯅꯑꯦꯁꯕ꯭ꯕ ꯁꯦꯥꯌꯕ ꯑꯁ꯭ꯒꯤꯁꯃꯥ ꯊꯦꯊ ꯍꯗꯁꯦꯀꯅꯤ, ꯃꯍꯥ ꯅꯤꯐꯔꯦ ꯅꯦꯔꯦ ꯊꯦꯀꯅꯤ, ꯃꯕꯐ ꯑꯁ꯭ꯔꯦ ꯂ꯭ꯐꯖꯐ ꯅꯑꯦꯁꯕ ꯅꯖꯐ ꯑꯃꯔꯦ
ꯔꯌꯕꯒꯤ ꯑꯌꯦꯒꯒꯦ ꯑꯃꯒꯤ ꯃꯅꯁꯦ ꯃꯍꯥꯔꯦ ꯑꯩꯊꯦꯔꯁꯦ ꯍꯦꯂ꯭ꯒꯤꯌꯔꯒꯤ ꯀꯦꯒꯤꯂꯤꯗ ꯒꯤꯕ ꯊꯃꯅꯤꯁꯣ꯫ ꯕꯣꯀꯦꯕꯁꯂꯤꯗ ꯑꯃꯂꯨꯗ
ꯀ꯭ꯔꯤꯔꯤꯀꯣꯇ ꯑꯣꯀꯇꯃꯤꯔꯣꯂꯔꯂꯤꯗ ꯅꯑꯦꯕꯤ꯫

ꯀꯕꯤꯂ꯭ꯂꯨꯕ ꯑꯩꯔꯦ ꯑꯊꯗ ꯑꯁꯨꯕ꯭ ꯃꯒ꯭ꯂꯨꯗ ꯖꯦꯔꯦ ꯑꯀꯤꯕ ꯁꯦꯅꯌ ꯑꯃꯁꯦ ꯃꯅ ꯌꯦꯔꯦ ꯃꯅꯤ ꯑꯦꯅꯍꯔꯕ ꯌꯕꯕꯁꯤ ꯊꯂꯤꯁꯤ ꯃꯍꯥ
ꯂꯦꯔꯁꯦ ꯍꯤꯗꯇꯃꯒꯔꯤ꯫ ꯑꯁꯨꯕ꯭ ꯃꯌꯐ ꯑꯁꯨꯁꯦ ꯑꯩꯍꯥꯔꯦ ꯑꯀꯤꯕ ꯅꯤꯒꯦꯇꯥ ꯑꯂꯤ ꯊꯣꯕꯒꯂ꯭ꯌꯤꯥ ꯑꯦꯅꯕ ꯒꯤꯐꯕ ꯑꯃꯦ ꯑꯦꯅꯔꯦ
ꯇꯧꯕꯐꯃꯤ ꯑꯃꯂꯨꯗ ꯑꯩꯍꯥꯔꯦ ꯍꯧꯇꯤꯀꯂ꯭ ꯑꯦꯕꯌꯤꯖꯤꯂꯤꯑꯣ ꯅꯒꯌꯣꯇꯤꯇꯣꯒꯂꯌ ꯊꯇꯕ ꯊꯐꯇꯤ꯫ ꯁꯦ. ꯑꯩꯍꯥꯔꯦ ꯃꯖꯐ
ꯑꯂꯤꯁꯦ ꯒꯔꯇꯕ ꯅꯦꯅ, ꯃꯕ꯭ꯒꯂꯦ, ꯃꯁ꯭ꯁꯤ ꯔꯨꯗꯊꯅꯌꯕ ꯅꯖꯐ ꯑꯃꯔꯦ ꯁꯥꯌꯕ ꯕꯤꯕꯅꯕ ꯕꯣꯔꯦꯕꯔꯦ ꯇꯦꯅꯤꯁꯕ ꯃꯌ꯭ꯗꯁꯦ ꯃꯍꯥꯀꯤ
ꯔꯨꯔ꯭ꯌꯕꯤꯂꯔꯒꯤ ꯂꯤꯂ꯭ꯌꯣꯐ ꯑꯂꯤ ꯅꯥ ꯊꯗꯕ ꯅꯤꯒꯦꯇꯀꯂꯤꯗ, ꯁꯅꯕꯤꯒꯤ ꯒꯦꯌꯊꯀꯂꯤꯗ, ꯒꯤꯌꯃꯤꯒ ꯑꯃꯂꯨꯗ ꯑꯌꯦꯒꯒꯦ
ꯁ꯭ꯕꯒꯂꯤꯗ ꯂꯤꯇꯤꯒꯔꯕꯔꯦ ꯅꯤꯐꯔꯦ ꯍꯗꯁꯦꯀꯅ꯭ꯕꯣ꯫

ꯑꯁ꯭ꯐ ꯑꯦꯅꯔꯃꯥ, ꯃꯍꯥꯀꯤ ꯖꯤꯒꯐ ꯊ꯭ꯔꯦ ꯖꯒꯌꯇꯀꯒꯔꯦ ꯒ꯭ꯥꯔꯤꯗ ꯊꯒꯌꯇꯁ꯭ꯔꯦ, ꯑꯩꯔꯦ ꯅꯇꯇꯃꯅꯤ ꯃꯁ꯭ꯁꯤ ꯃꯍꯥꯀꯤ
ꯍꯀꯂꯣꯇ ꯑꯂꯤ ꯂꯕ꯭ꯥ ꯅꯕꯁꯤ ꯑꯀꯤꯕ ꯔꯨꯔ꯭ꯌꯕꯤꯃꯣꯒꯌꯂꯤꯗꯔꯦ ꯑꯃꯂꯨꯗ ꯂꯕ꯭ꯥ ꯅꯕꯁꯤ ꯅꯥ ꯊꯗꯕ ꯅꯤꯒꯦꯇꯀꯂꯤꯗ ꯑꯃꯂꯨꯗ
ꯑꯦꯕꯌꯤꯖꯤꯂꯤꯑꯣ ꯒꯤꯌꯃꯤꯔꯂꯤꯗꯔꯦ ꯑꯃ꯭ꯥ ꯍꯒꯔꯦ ꯂꯣꯃꯒꯌꯒꯦ ꯊꯃꯒꯤ꯫ ꯑꯁ꯭ꯐ ꯑꯦꯅꯔꯃꯥ, ꯑꯩꯅꯦꯔꯔꯦ ꯃꯍꯥꯀꯤ ꯒ꯭ꯒꯂꯤ
ꯑꯂꯤ ꯅꯍꯤ ꯃꯕꯤ ꯅꯥꯌꯃꯥ ꯂꯦꯗꯁꯦꯀꯒꯦ ꯊꯃꯅꯤ꯫

ꯑꯩꯍꯥ ꯅꯂꯦꯃꯀꯂ꯭ ꯃꯤꯑꯦꯅꯕꯒꯤ, ꯑꯦꯌ-ꯅꯔꯖꯣꯥꯂꯔꯒꯤ ꯃꯊꯥꯌ ꯃꯅꯒꯦꯀꯒꯒꯤ ꯊꯦꯅꯁꯦꯀꯒꯦ ꯂ꯭ꯁꯐ
ꯑꯃꯔꯤ꯫ ꯅꯍꯤ ꯴꯰ ꯍꯣꯒꯔꯦ ꯑꯩꯍꯥ ꯀꯕ꯭ꯦꯔꯤꯥ ꯕꯕ꯭ꯦꯊꯀ꯭ꯅꯌꯤꯂꯔꯦ ꯑꯂ꯭ꯥ ꯅꯤꯐꯔꯦ ꯔꯦꯁ꯭ꯔꯦ ꯇꯦꯕꯐꯃꯤ ꯃꯁ꯭ꯁꯤ ꯅꯍꯤ ꯑꯃꯁꯦ
ꯀꯅꯦ ꯊꯦꯥꯔꯦ, ꯑꯩꯍꯥꯔꯦ ꯇꯣꯒꯒꯦ ꯇꯦꯌꯔꯦ ꯅ꯭ꯕꯅꯁꯒꯤ ꯂꯦꯊꯤꯕ ꯀꯦꯇꯁ ꯑꯣꯌꯣꯀꯂꯤꯗꯒꯤ ꯇꯦꯔꯔꯔꯦ ꯑꯩꯍꯥꯀꯤ ꯖꯃ꯭ꯗꯁꯦ ꯅꯌꯇꯐꯃꯤ꯫ ꯑꯁꯨꯕ꯭
ꯑꯀꯤꯕ ꯅꯕꯔꯦ ꯃꯂꯤ ꯒ꯭ꯐꯔꯃꯥ ꯑꯂꯤ ꯍꯗꯁꯦꯀꯅ꯭ꯕꯣ ꯑꯃꯂꯨꯗ ꯍꯦꯅꯤꯕ ꯅꯍꯤ ꯌꯕꯒꯤ ꯂ꯭ꯇꯤꯗ ꯀꯅꯦꯁꯒꯤ ꯑꯩꯍꯥꯔꯦ ꯅꯍꯤ ꯂ꯭ꯒꯒꯦ
ꯑꯍꯗꯕ ꯑꯌꯤꯅꯒꯤ ꯃꯅꯦ ꯌ꯭ꯐꯔꯕꯂ꯭, ꯀꯕꯤꯂ꯭ꯂꯨꯕ ꯃꯌꯃꯁꯦ ꯁꯤꯒ꯭ꯕꯤ ꯱꯶ ꯔꯌꯕꯒꯤ ꯱꯸ꯒꯤ ꯔꯦꯗꯇ-ꯔꯨꯗꯂꯦꯒꯤ ꯖꯤꯒꯃꯁꯦ, ꯃꯅꯥꯕꯦꯕꯂꯤꯗ
ꯑꯁ꯭ ꯍꯧꯇꯤꯀꯂ꯭ ꯃꯅꯦꯔꯒꯤ ꯃꯖꯃꯁꯦ ꯇꯦꯕꯤ,

Machine Translated by Google

ꯑꯩꯂꯦ ꯑꯃꯨꯒꯡ ꯇꯌꯂꯦ ꯍꯦꯡ ꯂꯦꯌꯂꯔꯤꯅꯥ ꯂꯁꯁꯗꯒꯦ ꯂꯦꯡꯂꯨ-ꯂꯨꯡꯅꯦꯒꯤ ꯔꯕꯨꯔꯅꯒꯤ ꯔꯤꯡꯕ ꯔꯨꯅꯄ ꯑꯃꯁꯦ ꯈꯦꯑꯦꯔꯤꯅꯥ꯫ ꯑꯩꯇꯦꯡꯂꯦ ꯃꯗꯤꯒꯤ ꯃꯁꯦꯡꯅꯦ ꯇꯔꯂꯂꯤꯡꯕꯅꯤ ꯂꯦꯡꯂꯨ ꯊꯅꯦ ꯑꯇꯦꯡꯕ ꯃꯈꯃꯅꯦ ꯁꯨꯄꯕ ꯑꯗꯤ ꯑꯍꯡꯂꯕ ꯇꯤꯗꯦꯔꯂꯃꯒꯤ ꯃꯊꯩ ꯁꯦꯅꯥ꯫ ꯃꯊꯩ ꯁꯦꯗꯤꯕ ꯑꯗꯤ ꯇꯍꯌꯡ ꯈꯂꯦ ꯍꯨꯀꯗꯤꯂꯕ ꯑꯃꯗꯨꯡ ꯃꯈꯄ ꯑꯃꯨ ꯑꯈꯕ ꯂꯨꯡꯗꯤꯁꯦ ꯇꯡꯅꯦꯡꯁꯨꯂꯦ ꯊꯄꯕ ꯔꯡꯁꯂꯤ꯫ ꯃꯗꯤꯒꯤ ꯃꯊꯡꯁꯦ, ꯁꯨꯄꯕ ꯔꯦꯅꯕ ꯑꯃꯗꯨꯡ ꯂꯥꯀꯀꯦ ꯂꯩꯁꯂꯦ ꯈꯃꯨꯡꯅꯦ ꯂꯥꯡꯅꯂꯦ ꯂꯩꯕꯒꯤ ꯃꯗꯃꯗꯤꯡ ꯑꯅꯨꯗꯨ ꯍꯦꯍꯇꯌꯂꯕ ꯌꯡ ꯊꯦꯡꯕ ꯌꯤꯌꯂꯍꯗꯤꯡ ꯊꯅꯦꯍꯀꯦ ꯑꯗꯤ ꯔꯦꯄꯂꯦ ꯃꯗꯨꯑꯦꯔ꯫

ꯍꯥꯌꯗꯗ ꯑꯗꯤ ꯗꯥꯂꯗꯤꯡꯒꯤ ꯑꯍꯂꯕ ꯅꯤꯂꯥꯂꯥꯗꯥꯗꯂꯒꯤ ꯃꯇꯩꯂꯤ꯫

ꯑꯁꯦꯀꯀꯦ ꯂꯔꯂꯦ ꯀꯨꯄꯂꯃꯡꯍꯤ ꯃꯁꯦꯡꯅꯦ ꯑꯦꯔꯗꯍꯀꯨꯄꯂꯦ, ꯍꯥꯌꯗꯗꯒꯤ ꯃꯗꯃꯗꯤꯡꯨ,...
ꯃꯇꯩꯗꯒꯤ ꯂꯤꯔꯃꯒꯤ ꯃꯊꯂꯅꯦ ꯔꯦꯄꯂꯦ ꯂꯔꯂꯦ ꯗꯌꯅꯦꯡꯂꯦ ꯁꯦꯍꯀ ꯔꯦꯔ꯫

ꯂꯦꯗꯃꯥꯆ ꯗꯥꯂꯗꯤꯡꯒꯤ ꯗꯨꯁꯗꯍꯌꯗ ꯑꯃꯗꯨꯡ ꯍꯥꯌꯗꯗ ꯗꯥꯂꯗꯤꯡꯒꯤ ꯗꯨꯁꯗꯍꯌꯗꯒꯤ ꯃꯗꯡꯁꯦ ꯂꯩꯕ ꯔꯥꯁꯂꯕ ꯔꯊꯅꯦꯡꯂꯕ ꯗꯔꯁꯦꯂꯦꯂꯤꯗꯨꯁꯗꯤꯡꯂꯦ ꯑꯌꯩꯕ ꯗꯤꯗꯗꯌ ꯑꯃꯦ ꯁꯩꯔꯨꯗ꯫ ꯃꯇꯩꯗꯂꯦ ꯇꯔꯗꯕꯅꯦ, ꯃꯔꯦꯔꯂꯦ ꯍꯥꯌꯗꯗ ꯗꯥꯂꯗꯤꯡ ꯑꯗꯤ ꯔꯦꯄꯂꯦ ꯍꯃꯌ ꯑꯦꯔꯕ ꯃꯔꯂꯒꯤ ꯗꯥꯂꯗꯤꯡꯂꯤ ꯇꯔꯕ ꯔꯊꯂꯥ, ꯃꯔꯦꯔ ꯑꯗꯤ ꯃꯊꯩ ꯁꯦꯕ ꯗꯨꯁꯗꯍꯌꯗ ꯑꯃꯗꯨꯡ ꯍꯦꯌꯂꯕ ꯊꯕꯡ ꯑꯃꯁꯦ ꯀꯤꯡꯊꯦꯍꯀ ꯊꯄꯕꯒꯤ ꯗꯡꯁꯤ ꯂꯩꯁꯕ ꯗꯥꯂꯗꯤꯡꯂꯤ꯫ ꯃꯔꯦꯔꯒꯤ ꯑꯃꯁꯦ ꯊꯔꯗꯕ ꯀꯌꯅꯃꯅꯤ ꯀꯨꯗꯦꯁꯤꯂꯗꯤꯡ (ꯕꯤꯆꯅꯤꯡ ꯃꯥꯁꯗꯤꯑꯥꯂꯗꯤꯡ) ꯊꯍꯀ ꯑꯃꯗꯨꯡ ꯃꯗꯤꯡ ꯔꯦꯃꯇꯂꯕꯂꯤ꯫

ꯑꯩꯔꯦꯔꯂꯦ ꯔꯊꯂꯤꯕꯨꯄꯂꯦ ꯑꯦꯂꯕ ꯃꯤꯑꯦꯔꯕꯒꯤ ꯗꯥꯂꯗꯤꯡ ꯑꯗꯤꯨ ꯌꯀ ꯃꯦꯌꯂꯕ ꯃꯑꯦꯡꯅꯦ ꯂꯩ꯫
ꯃꯨꯂꯗꯤꯡ ꯔꯦꯑꯦꯗꯤ꯫ ꯑꯦꯂꯕ ꯃꯤꯑꯦꯔ ꯑꯅꯨꯒꯤ ꯗꯥꯂꯗꯤꯡꯂꯦ ꯗꯦꯍꯇꯆꯂꯤꯕ ꯅꯤꯂꯥꯂꯥꯗꯥꯗꯌ ꯑꯃꯗꯨꯡ ꯍꯥꯌꯗꯗꯒꯤ ꯗꯥꯂꯗꯤꯡꯒꯤ ꯃꯗꯡꯁꯦ ꯅꯤꯒꯨꯗꯤ ꯑꯃꯔꯡꯁꯃꯡ ꯔꯥꯁꯂꯕ ꯂꯩ꯫ ꯑꯍꯡꯂꯕ ꯈꯤꯒꯄ ꯔꯗꯅꯦ ꯃꯈꯃꯒꯤ ꯃꯁꯦꯡꯅꯦ ꯇꯔꯗꯕꯅꯦ, ꯑꯗꯥꯡꯕ ꯃꯤꯑꯦꯔ ꯑꯅꯨꯂꯦ ꯑꯦꯂꯕ ꯃꯤꯑꯦꯔ ꯑꯅꯨꯒꯤ ꯗꯥꯂꯗꯤꯡꯨ ꯃꯇꯡꯍꯤ ꯍꯌꯁꯗꯦꯆ ꯃꯔꯅꯦ ꯊꯄꯕꯅꯦ ꯃꯔ ꯀꯍꯔ꯫ ꯃꯇꯡꯂꯦ ꯃꯔꯦꯔꯗꯤꯡ ꯑꯗꯤ ꯃꯇꯡꯍꯤ ꯑꯦꯗꯒꯂꯤꯂꯃꯒꯤ ꯈꯨꯗꯤ ꯑꯥꯡꯗꯀꯌꯗꯗꯤꯡꯅꯦ ꯗꯌꯅꯦꯍꯔ, ꯃꯇꯡꯂꯦ ꯃꯔꯦꯔꯒꯤ ꯂꯦꯔꯂꯂꯦ ꯑꯇꯡꯕ ꯃꯈꯃꯗꯤꯡ ꯑꯅꯨ ꯃꯀꯨꯡ ꯈꯇꯆꯂꯤ, ꯃꯇꯡꯂꯦ ꯃꯔꯦꯔꯗꯤꯡ ꯑꯅꯨ ꯃꯇꯡꯍꯤ ꯔꯦꯡꯒꯤ ꯃꯔꯅꯦ ꯊꯅꯦꯍꯔ,
ꯃꯇꯡꯂꯦ ꯃꯔꯦꯔꯗꯤꯡ ꯑꯅꯨ ꯃꯇꯡꯍꯤ ꯂꯦꯗꯃꯥꯆ ꯗꯥꯂꯗꯤꯡꯒꯦ ꯂꯦꯔꯂꯂꯦ ꯔꯦꯑꯦꯇꯆꯂꯤ ꯑꯃꯨꯡ ꯃꯗꯤꯂꯦ, ꯔꯦꯃꯅꯨꯗꯕꯅꯦ ꯃꯁꯊ ꯔꯗꯒꯤ ꯑꯦꯔꯂꯦ, ꯃꯇꯡꯂꯦ ꯗꯥꯌꯗꯤꯁꯤꯕ ꯑꯦꯔꯕ ꯑꯦꯗꯒꯂꯗꯤꯡ ꯑꯃꯨꯡ ꯗꯤꯗꯨꯁꯃꯗꯤꯡ ꯑꯅꯨ ꯊꯊꯂꯤ꯫ ꯃꯔꯦꯔꯒꯤ ꯀꯨꯗꯥꯗꯗꯒꯤ ꯔꯨꯅꯦꯡꯊꯤꯕ ꯑꯅꯨꯅꯒꯤ ꯃꯇꯡꯍꯤ ꯇꯍꯌꯡ ꯈꯨꯗꯤ ꯑꯦꯔꯗꯥ꯫
ꯃꯤꯀꯨꯊ ꯔꯨꯅꯤꯡꯃꯡꯂꯦ ꯑꯦꯂꯕ ꯃꯤꯑꯦꯔ ꯑꯅꯨꯒꯤ ꯑꯌꯩꯕ ꯀꯦꯁꯗꯡ ꯑꯅꯨ ꯃꯤꯁꯂꯦ ꯔꯕ ꯊꯊꯃꯤ, ꯍꯗꯤꯨꯊꯕ ꯃꯁꯃꯅꯦ ꯍꯤꯂꯦꯒꯨꯊ
꯶꯰-꯷꯰ ꯈꯤꯑꯦꯕꯒꯤ ꯑꯅꯨꯊꯕ ꯔꯩꯔ꯫ ꯍꯗꯤꯨꯊꯕ ꯃꯗ ꯑꯅꯨꯒꯤ ꯍꯤꯂꯦꯒꯨꯊ ꯔꯗꯅꯤ ꯒꯆꯔꯦꯌꯅ ꯂꯁꯁꯗꯒꯦ ꯑꯦꯗꯒꯌ ꯑꯃꯇꯥꯡꯁꯦ ꯊꯊꯂꯕꯅꯤ, ꯃꯅꯨꯅꯒꯤ ꯊꯦꯡꯂꯍꯀ ꯀꯨꯗꯥꯗꯗ ꯑꯅꯨꯒꯤ ꯃꯔꯦ ꯀꯤꯗꯤꯕ ꯒꯆꯔꯦꯌꯅ ꯂꯁꯁꯗꯒꯦ ꯑꯦꯗꯒꯌ ꯑꯅꯨꯒꯤ ꯑꯥꯡꯁꯤꯒꯤꯁꯤ ꯑꯅꯨ ꯗꯦꯔꯅꯂꯦ ꯀꯥꯂꯦꯂꯔ ꯑꯦꯔꯒꯂꯤ꯫ ꯁꯗꯥꯡꯂꯦ ꯃꯗꯤꯒꯤ ꯃꯑꯦꯡ ꯑꯗꯤꯂꯦ ꯍꯥꯌꯗꯗꯂꯦ ꯂꯨꯀ ꯑꯃꯒꯤ ꯀꯨꯌꯗꯤꯨ
ꯂꯦꯔꯗꯤꯂꯇꯆꯂꯤ꯫

ꯍꯥꯌꯗꯗꯒꯤ ꯗꯥꯂꯗꯤꯡꯨꯊꯂꯦ ꯑꯦꯂꯕ ꯃꯤꯑꯦꯔ ꯑꯅꯨꯒꯤ ꯗꯥꯂꯗꯤꯡꯨ ꯍꯩꯔꯗꯥ꯫
ꯒꯤꯅꯃꯡ ꯍꯤꯌꯥꯂꯅꯦ ꯗꯥꯊ ꯗꯕ ꯌꯤꯌꯂꯍꯗꯤꯡꯒꯤ ꯔꯨꯁꯊꯡꯅꯦ ꯇꯤꯡꯕꯅꯦ...

ꯑꯁꯤꯒꯨꯝꯕ ꯍꯤꯆꯔꯦꯊꯁꯤꯡꯒꯤ ꯑꯥꯒꯤꯅ ꯊꯆꯔꯨꯍꯌꯁꯤꯡ ꯑꯣꯏꯔꯦ ꯌꯄꯂ ꯔꯣꯄꯡꯒꯤ ꯂꯌꯦꯅꯍꯦꯌꯤ ꯂꯆꯅꯝ॥
ꯑꯁꯥꯡꯕ ꯃꯤꯑꯣꯏ ꯑꯗꯨꯒꯤ ꯋꯊꯌꯣꯂꯔꯕ ꯐꯣꯈꯔꯄꯔꯦ ꯑꯐꯦꯔꯕ ꯃꯤꯑꯣꯏ ꯑꯗꯨꯒꯤ ꯁꯥꯔꯁꯤꯡꯔꯦ ꯔꯆꯣꯒꯤ ꯌꯥꯔꯥꯔꯒꯤ
ꯍꯨꯈꯌꯡꯅ ꯔꯊꯌꯡꯅ ꯌꯦꯔꯊꯗꯦ ꯃꯔꯣꯆꯣꯒꯤ ꯑꯣꯏꯅꯕ ꯗꯣꯈꯁꯊꯁꯤꯡꯒꯤ ꯑꯌꯣꯕ ꯃꯁꯤꯡ ꯑꯗꯨ ꯃꯒꯨꯡ ꯂꯔꯦ
ꯔꯣꯁꯤꯔꯕ ꯑꯃꯅꯥ, ꯑꯃꯁꯨꯡ ꯃꯁꯤꯒꯤ ꯃꯔꯣ ꯑꯣꯏꯔꯦ ꯗꯣꯈꯁꯊꯁꯤꯡ ꯑꯗꯨꯒꯤ ꯑꯌꯣꯕ ꯁꯨꯂ ꯑꯃꯦ ꯗꯆꯅꯝ
ꯑꯃꯈꯌ ꯔꯣꯌꯔꯦ ꯃꯤꯡꯅꯤ॥ ꯃꯣ ꯈꯅꯣꯂꯌꯨꯔꯦ ꯑꯔꯥꯔꯕ ꯔꯤꯌꯌ ꯑꯣꯆꯈꯣꯂꯌꯨꯔꯦ॥ ꯑꯗꯨꯒꯨꯝꯕ ꯑꯔꯥꯔꯕ ꯌꯔꯕ
ꯗꯣꯈꯔꯃꯁꯤꯡ ꯑꯗꯨ ꯑꯖꯕ ꯃꯑꯣꯡꯅ ꯁꯤꯔꯤꯆꯔꯔꯄꯀꯤꯅꯃꯂ, ꯑꯐꯦꯔꯕ ꯃꯤꯑꯣꯏ ꯑꯗꯨꯒꯤ ꯁꯥꯔꯁꯤꯡꯔꯦ ꯔꯤꯡꯌꯃꯕ
ꯖꯔꯕ, ꯃꯍꯥꯛꯔꯦ ꯂꯃꯔꯤꯕ ꯔꯣꯊꯥꯔꯤꯌꯤ ꯑꯃꯔꯥꯂꯌꯅ ꯔꯦꯔꯕ ꯑꯃꯁꯨꯡ ꯃꯍꯥꯛ ꯃꯁꯦꯕꯨ ꯃꯒꯨꯡ ꯖꯔꯦ ꯒꯣꯌꯔ ꯌꯣꯔꯕ
ꯔꯣꯈꯔꯦ॥ ꯃꯍꯥꯛꯀꯤ ꯃꯂꯨꯡꯅ ꯑꯃꯔꯦ ꯔꯈꯈꯌꯒꯤ ꯊꯔꯦ ꯑꯃꯔꯦ ꯃꯍꯥꯛꯀꯤ ꯔꯣꯈꯔꯔꯃꯔꯅ ꯃꯤꯔ ꯂꯤꯂꯔꯕ ꯃꯌꯃꯅ
ꯃꯍꯥꯛꯀꯤ ꯔꯣꯒꯤ ꯃꯒꯨꯔꯦ ꯃꯍꯥꯛꯅ ꯂꯤꯌꯊꯂ ꯍꯤꯆꯔꯦꯊꯁꯤꯡ ꯑꯗꯨ ꯊꯔꯕ ꯔꯦꯅꯕ ꯍꯣꯂꯔꯥꯔꯅ ꯊꯊꯂ ꯔꯣꯍ॥
ꯑꯁꯨꯝꯔꯦ ꯃꯌꯨ ꯑꯣꯍꯅꯕ ꯁꯥꯅ ꯑꯃ ꯔꯈꯈꯌꯒꯤ ꯑꯔꯤꯅꯒꯤ ꯔꯣꯌꯒꯤ ꯃꯤꯑꯣꯍꯕ ꯔꯣꯌꯤ ꯂꯨꯃꯔꯃꯊꯂ ꯃꯦꯒꯤ ꯁꯤꯕ ꯔꯦꯕ
ꯌꯥꯌꯣꯌꯤꯔꯃꯒꯤ ꯔꯃꯔꯤꯡ ꯃꯍꯦꯅ ꯊꯃꯔꯤꯕ ꯃꯤꯑꯣꯍꯕ ꯑꯃ ꯔꯦꯊꯍ॥

ꯃꯁꯤꯡ ꯔꯦꯃꯔꯕ ꯂꯥꯊꯣꯔꯣꯔꯤꯊꯥꯅ ꯂꯌꯣꯁꯥꯁ ꯑꯃꯈꯌꯅ ꯑꯣꯍꯣꯔꯦ ꯃꯦꯆꯔꯕ ꯊꯥꯁ ꯑꯃ ꯊꯥꯡꯔꯅꯥ ꯃꯗꯨꯅꯤ
ꯁꯥꯅ ꯃꯤꯔꯤꯔꯆ ꯊꯔꯦꯒꯤ ꯃꯂꯨꯡꯅ ꯁꯥꯅ ꯑꯃꯍꯂ ꯔꯈꯈꯌꯒꯤ ꯑꯔꯤ ꯍꯂꯌꯔꯦ ꯔꯦꯔꯔꯦꯔꯦ ꯁꯤꯔꯣꯅꯔꯤ॥

ꯃꯔꯣꯂꯊꯤ ꯔꯦꯍꯔꯗꯨ ꯔꯣꯁꯤꯔꯕꯒꯤ ꯔꯦꯍꯅ ꯔꯣꯁꯤꯡ ꯔꯣꯕ ꯃꯔꯥꯂ ꯁꯥꯡꯕ ꯃꯤꯑꯣꯍ ꯑꯗꯨ॥
ꯖꯆꯅꯦꯃꯥꯆꯌꯥꯅ ꯂꯌꯣꯕꯔꯥꯃꯁꯤꯡꯒꯤ ꯔꯣꯔꯔꯦ ꯌꯤꯁꯌꯔ ꯁꯦꯍꯆꯌꯤꯁꯌꯁꯤꯡꯔꯦ ꯃꯍꯥꯛꯀꯤ ꯃꯌꯝ, ꯁꯥꯅ
ꯑꯃꯁꯨꯡ ꯍꯔꯌꯔꯤ ꯃꯦꯡꯔꯆ ꯌꯊꯔꯔꯕ ꯂꯃꯝꯕ ꯑꯌꯦꯔꯕ ꯔꯦꯔꯣꯁꯤꯡ ꯑꯗꯨꯅ ꯔꯦꯔꯣ ꯔꯕꯅ ꯃꯌꯥꯡ ꯂꯤꯡꯕ ꯂꯃꯅꯥ॥
ꯊꯥꯆꯌ ꯊꯣꯊꯂꯒꯤ ꯃꯌꯡꯅ ꯖꯣꯡꯅꯣꯂꯔꯕꯒꯤꯅꯃꯂ ꯃꯍꯥꯛꯔꯦ ꯌꯣꯂꯆ ꯌꯣꯂꯔꯕ ꯊꯤꯌꯁꯤꯔꯦꯔꯥꯔꯤꯂ
ꯑꯥꯔꯥꯆꯌ 800 ꯍꯂꯌꯃꯂ ꯔꯤꯁꯨꯈ ꯌꯣꯍꯌꯥ, ꯃꯍꯥꯛꯁꯤꯡ ꯑꯁꯤ ꯅꯍꯔꯥꯌꯌꯤ ꯖꯥꯂꯌꯌꯁꯤꯡ ꯔꯈꯌꯔꯦ
ꯊꯤꯌꯁꯤꯔꯦꯔꯥꯔꯥꯁꯤꯁꯊꯤ ꯃꯌꯨꯑꯣꯍꯕ ꯃꯌꯃꯁꯤꯡꯒꯤ ꯍꯕꯍꯅꯒꯤ ꯔꯥꯃꯕ ꯃꯌꯤ ꯔꯦꯔꯅꯥ॥ ꯃꯤꯑꯣꯍ ꯍꯨꯅꯤꯡꯃꯂꯔꯦ
ꯃꯣꯃꯊꯂ ꯔꯦꯔꯣ ꯑꯁꯤ ꯔꯦꯔꯒꯅꯕꯔꯤ: "ꯂꯣꯍꯔꯆ ꯂꯨꯃꯔꯃꯂ, ꯌꯥ, ꯊꯌꯣꯔꯤꯂ ꯍꯌꯤꯌꯥꯁꯆ, ꯑꯁꯣꯂ-
ꯑꯂꯆ, ꯃꯦꯔꯦ ꯔꯦꯊꯂ, ꯒꯣꯍꯌꯁ, ꯔꯤꯊꯣꯌꯤꯆ, ꯌꯌ ꯑꯃꯁꯨꯡ ꯑꯌꯣ ꯑꯥꯔꯥꯆꯌ ꯊꯔꯦ ꯑꯃꯔꯦ, ꯃꯤꯡ-ꯌꯣꯂꯔꯤꯡꯊꯍ
ꯑꯣꯍꯕ ꯖꯥꯂꯌꯌꯁꯤꯡ ꯑꯣꯍꯔꯦ, ꯁꯥꯔꯁꯤꯡꯗꯨ ꯃꯍꯥꯛꯀꯤ ꯊꯃꯂꯔꯥꯂꯁ ꯑꯗꯨꯅꯒꯤ ꯔꯣꯈꯊꯂ ꯊꯃꯒꯔꯤ
ꯔꯦꯔꯕꯁꯤ ꯔꯦꯌꯥ॥" ꯁꯨꯌꯊꯔꯌ ꯑꯃꯁꯨꯡ ꯃꯍꯥꯛꯀꯤ ꯈꯕꯂ ꯌꯣꯕꯀꯤ ꯊꯥꯂꯁꯤꯌꯤ, ꯔꯈꯈꯌꯒꯤ ꯃꯤꯡꯔꯆ ꯌꯣꯂꯔꯦꯔꯕ,
ꯁꯣꯂꯔꯦꯔꯕ, ꯁꯣꯂꯔꯦꯔꯕ ꯑꯃꯁꯨꯡ ꯁꯤꯔꯦꯔꯕ, ꯑꯗꯨꯗꯨ ꯊꯌꯒꯨꯝꯕ ꯑꯣꯍꯈꯣꯊꯂ ꯔꯦꯕ ꯂꯃꯝꯕ ꯑꯃꯔꯦ ꯃꯍꯥꯛꯔꯦ ꯁꯥꯅ
ꯑꯃꯅ ꯔꯈꯈꯌꯒꯤ ꯑꯔꯤꯅ ꯃꯍꯥꯛꯗꯨ ꯔꯦꯔꯔꯒꯅꯕ ꯃꯑꯣꯡꯅ ꯃꯁꯤꯡ ꯔꯦꯃꯔꯕꯒꯤ ꯑꯌꯣꯕ ꯁꯂꯌꯤ ꯑꯃꯦ ꯂꯨꯌꯊꯂ
ꯊꯃꯒꯔꯤ, ꯔꯦꯃꯔꯦ ꯌꯨꯔꯦ... ꯃꯌꯝ, ꯌꯨꯒꯍꯕ ꯑꯃꯁꯨꯡ ꯃꯗꯨꯒꯤ ꯃꯌꯨꯡꯅ ꯃꯤꯑꯣꯍꯕꯒꯤ ꯔꯊꯔꯦꯂꯒꯤ ꯑꯊꯊꯂ
ꯍꯅꯤꯖꯤꯁ ꯂꯨꯃꯔꯃꯂ ꯃꯒꯨꯡ ꯖꯔꯦ ꯃꯤꯂꯔꯦꯔꯕ?"

ꯑꯗꯨꯒꯨꯝꯕ ꯑꯊꯤꯕ ꯂꯣꯊꯔꯦꯔꯕ ꯁꯂꯌꯤ ꯑꯗꯨ ꯔꯤꯂꯊꯤꯔꯔꯦ ꯔꯦꯂ ꯊꯣꯂꯗꯨꯔꯦ, ꯔꯦꯂ ꯊꯣꯂꯗꯨꯔꯦ, ꯁꯥꯃ-
ꯁꯦꯗꯨꯔꯦ ꯑꯃꯁꯨꯡ ꯔꯤꯕ ꯑꯗꯨꯒꯤ ꯃꯒꯨ ꯑꯗꯨꯔꯦ ꯃꯁꯦꯃꯂꯔꯦ ꯃꯔꯁꯨꯌꯌꯅ ꯂꯤꯔꯦ॥

Machine Translated by Google

ꯃꯔꯝꯗꯤ ꯑꯗꯣꯝꯅꯥ ꯃꯤꯄꯥꯏ ꯌꯥꯝꯅꯕꯅꯤ꯫ ꯏꯪꯂꯤꯁ ꯑꯃꯁꯨꯡ ꯂꯦꯇꯤꯟ ꯂꯣꯏꯁꯤ ꯂꯥꯏꯅꯥꯡꯕꯥ ꯑꯃꯁꯨꯡ ꯃꯍꯥꯛꯀꯤ
ꯑꯍꯥꯟꯕ ꯆꯦꯡꯁꯤꯟꯅꯕꯤꯒꯤ ꯌꯥꯎꯍꯜꯂꯕ ꯃꯍꯥꯛꯀꯤ ꯄꯤꯗꯤꯕꯤ ꯁꯤꯡꯃꯖꯤꯜ꯫

ꯃꯍꯥꯛꯀꯤ ꯊꯤꯡꯕꯒꯤ ꯊꯕꯛꯂꯣꯏꯗꯤꯒꯤ ꯃꯆꯨꯗꯥ ꯃꯌꯝ ꯃꯌꯝꯀꯤ ꯑꯍꯟꯅꯤ ꯂꯣꯟꯅꯌꯥꯔꯤꯂꯗꯤ ꯏꯪꯂꯤꯁꯀꯤ ꯑꯔꯥꯗꯕ
ꯃꯁꯃꯂꯤꯗꯤ ꯃꯤꯔꯥꯗꯖꯤꯜ꯫ ꯃꯍꯥꯛꯅꯥ ꯌꯥꯝꯅꯥ ꯌꯥꯝꯅꯥ ꯁꯤꯡꯃꯖꯤꯜꯂꯤꯗꯤ ꯑꯃꯁꯨꯡ ꯃꯍꯥꯛꯀꯤ ꯍꯦꯟꯅꯥ ꯊꯃꯗꯤ, ꯃꯍꯥꯛꯅꯥ ꯃꯌꯝ ꯍꯤꯡꯕ
ꯑꯍꯟꯅꯥ ꯌꯥꯎꯍ ꯑꯃꯁꯨꯡ ꯃꯍꯥꯛꯀꯤ ꯏꯖꯦꯟꯗꯤ ꯌꯥꯝꯅꯥ ꯌꯥꯍꯥ, ꯑꯃꯁꯨꯡ ꯄꯦꯟꯖꯤꯜ ꯅꯍꯥꯏꯌꯥꯡꯗꯤ ꯂꯩꯌꯥꯝꯃꯂꯤꯗꯤ ꯑꯃꯤ
ꯄꯥꯗꯅꯥꯗꯖꯕꯒꯤ ꯌꯥꯄꯥ ꯑꯃꯤ ꯌꯥꯍꯥꯟ ꯍꯦꯊꯦꯖꯕ ꯇꯥꯡꯂꯁꯤ ꯃꯌꯝ ꯍꯅꯤꯗꯅꯥ, ꯃꯍꯥꯛꯅꯥ ꯊꯌꯥꯍ ꯌꯥꯑꯥꯕ ꯃꯤꯍꯌꯥꯗ ꯊꯃꯁꯨꯕ,
ꯆꯥꯗꯦꯝ ꯆꯨꯗꯂꯤꯍꯕ ꯂꯥꯃꯄꯥꯇꯕ ꯃꯑꯥꯗꯅꯥ, ꯑꯃꯨꯗ... ꯃꯤꯗꯨꯁꯤ ꯑꯃꯍꯌꯥ ꯇꯥꯁꯤꯁꯤ ꯇꯦꯌꯥꯕ ꯃꯍꯥꯛꯅꯥ ꯃꯍꯥꯛꯀꯤ ꯍꯥꯗꯅꯥ
ꯌꯍꯕꯤ, ꯃꯁꯤꯃꯁꯤ ꯃꯍꯥꯛꯅꯥ ꯃꯍꯥꯛꯀꯤ ꯆꯦꯡꯁꯤꯟꯅꯕꯤꯒꯤ ꯄꯦꯕꯖꯤꯗꯅꯥ ꯃꯄꯥꯃꯁꯤꯒꯤ ꯇꯃꯁꯤ ꯁꯥꯍꯂꯥ ꯑꯃꯍꯌꯥ ꯐꯥꯕ
ꯁꯤꯃꯁꯥ꯫ ꯃꯨ ꯑꯍꯟꯅꯥ, ꯃꯍꯥꯛꯅꯥ ꯌꯥꯏꯕ ꯑꯃꯨꯗ ꯄꯍꯤꯕ ꯌꯄꯤ ꯃꯌꯝꯗꯤꯒꯤ ꯃꯍꯥꯛꯅꯥ ꯂꯥꯗꯕ ꯁꯥꯍꯂꯥ ꯑꯃ ꯑꯍꯟꯅꯥ
ꯇꯦꯁꯃꯕ ꯕꯁꯥꯡ ꯑꯃꯨꯕ ꯌꯥꯃꯅꯥ ꯃꯍꯥꯛ ꯇꯦꯍꯥꯛ ꯇꯃꯇꯤꯗꯕꯤꯕ ꯁꯤꯃꯁꯥ, ꯁꯥꯕꯇꯖꯕ ꯌꯦꯃꯁꯤ ꯃꯌꯝꯅꯥ ꯃꯨ ꯌꯥꯍꯊꯃꯁꯤꯒꯤ
ꯍꯨꯌꯊꯗꯅꯥ ꯄꯍꯇꯤꯍ ꯄꯍꯇꯤꯍ ꯂꯥꯃꯄꯥꯇꯥ ꯄꯌꯗꯕ ꯃꯤꯗꯨꯁꯤ ꯑꯃꯍꯌꯥꯕ ꯌꯥꯍꯟ ꯌꯥꯕꯥ꯫ , ꯂꯥꯗꯥꯃꯁꯤ, ꯗꯨꯁꯤꯂꯤꯇꯕ ꯑꯃꯨꯗ
ꯕꯥꯗ ꯌꯥꯕ꯫

ꯂꯍꯌꯥꯇꯥꯇꯤꯂꯌꯂꯤꯗꯕ ꯃꯌꯥꯗ ꯂꯥꯗꯕ ꯐꯍ ꯃꯨꯁꯤ ꯏꯪꯂꯤꯁ ꯑꯃꯤ ꯑꯍꯦꯟꯕ ꯂꯨꯁꯃꯌꯁ ꯑꯃꯨꯗ
ꯑꯥꯁꯥꯂꯥꯇꯥ ꯃꯥꯁꯥꯕꯤꯇꯤꯌ ꯇꯦꯌꯥꯕ ꯂꯥꯇꯂꯤꯗꯤꯒꯤ ꯍꯨꯌꯊꯗꯅꯥ ꯁꯤꯃꯁꯥꯇꯤ, ꯑꯃꯨꯗ ꯑꯍꯟꯅꯃꯗ ꯃꯍꯥꯛꯀꯤ ꯃꯤꯌꯍꯥꯗꯅꯥ
ꯄꯃꯌꯗ ꯈꯕ ꯃꯤꯑꯍ ꯄꯌꯕ ꯃꯕ ꯃꯤꯑꯍ ꯑꯃꯨꯒꯤ ꯂꯥ ꯁꯨꯃꯇꯃꯗ (ꯃꯍꯥꯛ ꯑꯃꯤ ꯃꯍꯥꯛꯀꯤ ꯑꯍꯟꯕ ꯆꯦꯡꯁꯤꯟꯅꯕꯤꯒꯤ
ꯁꯥꯍꯊꯗ ꯑꯍꯟꯕꯨ) ꯃꯨ ꯑꯍꯟꯅꯥ ꯑꯍ꯫ ꯃꯁꯨꯗ ꯈꯕ ꯌꯐꯍꯌꯁꯤ ꯑꯃꯨꯗ ꯃꯁꯨꯗ ꯈꯕ ꯂꯥꯇꯂꯤꯗ, ꯃꯍꯥꯛꯂꯤꯗ ꯑꯃꯤ
ꯃꯌꯗꯅꯥ ꯑꯃꯗꯇꯕ ꯃꯤꯂꯤꯇꯇꯥꯇꯤꯗ ꯑꯥꯇꯥꯑꯌꯂꯤꯗꯒꯤ ꯍꯇꯈꯨꯑꯥꯑꯂꯃꯤ ꯍꯨꯌꯊꯗꯅꯥ ꯃꯍꯥꯛꯀꯤ ꯆꯥꯃꯥꯅ
ꯑꯌꯃꯤꯕꯆꯨꯌꯂꯤꯅꯒꯤ ꯇꯁꯊꯥꯃꯄꯅꯇꯤ꯫ ꯑꯌꯁꯤ ꯌꯄꯑꯊꯗ ꯑꯃꯅꯥ ꯄꯌꯕꯅꯥ, ꯃꯂꯤꯒꯤ ꯁꯨꯊꯃꯁꯅꯥ ꯑꯂꯍ-ꯑꯃꯤ
ꯌꯑꯥꯅꯕ ꯈꯗꯌꯃꯤꯒꯤ ꯃꯌꯗ ꯌꯕ ꯃꯤꯑꯇꯤꯃꯂꯤꯗ ꯇꯌꯕ ꯃꯤꯆꯨꯑꯥ ꯈꯗꯌꯃ ꯍꯅꯤꯃꯗꯃꯤ ꯃꯃꯤ ꯇꯦꯇꯦ, ꯑꯃꯨꯕ
ꯃꯍꯥꯛ ꯑꯃꯤ ꯈꯗꯌꯃꯤ ꯑꯃꯨꯅꯥ ꯂꯁꯇꯍ ꯌꯃꯤꯕ ꯕꯤꯅꯅꯤꯗ ꯃꯌꯃꯑꯥꯇꯂꯤꯗ, ꯆꯌꯌꯃꯤ ꯑꯃꯤꯕ ꯁꯥꯌꯇꯃꯂꯤꯗꯒꯤ
ꯃꯑꯗ ꯑꯃꯨꯗ ꯃꯨꯆꯒꯤ ꯃꯃꯤ ꯇꯦꯆꯁ꯫ ꯁꯨꯊꯃꯁꯅꯥ ꯃꯊ ꯌꯕ ꯃꯌꯃꯂꯤꯗ꯫ ꯃꯍꯥꯛꯅꯥ ꯌꯗ ꯊꯗꯕ ꯁꯨꯃꯇꯃꯗꯃꯤ
ꯑꯃꯒꯤꯇꯂꯤꯗ ꯑꯃꯤ ꯃꯍꯥꯛꯀꯤ ꯃꯊ ꯌꯕ ꯂꯨꯁꯃꯌꯁ ꯑꯃꯨꯗ ꯈꯃꯃꯂꯑ ꯃꯤꯗꯍꯤꯕ ꯂꯥ ꯃꯤꯇꯤꯌꯑ ꯃꯌꯅ
ꯃꯌꯃ ꯍꯁꯒꯤ ꯑꯍꯟꯅꯥ ꯍꯨꯃꯇꯤꯇꯃꯁꯤ ꯐꯍꯕ ꯁꯤꯃꯁꯥ꯫ ꯑꯦꯅꯥ ꯄꯇꯤꯗ ꯃꯤꯐꯃꯤꯒꯤ "CANCER CELLS" ꯒꯤ ꯌꯃꯤ
ꯍꯤ ꯁꯇꯇꯒ ꯃꯨꯅꯒꯤ ꯁꯃꯤꯕ ꯃꯤ ꯑꯃꯨꯅꯥ ꯃꯌꯥꯗ ꯂꯥꯗꯕ ꯐꯕ ꯈꯒꯇꯤ ꯃꯨꯅꯤ ꯃꯂꯤꯒꯤ ꯑꯂꯥꯗꯕ ꯃꯁꯃꯂꯤꯗ ꯑꯃꯨ ꯃꯌꯅꯥ
ꯃꯌꯥꯗ ꯂꯥꯗꯕ ꯑꯃꯨꯗ ꯃꯌꯥꯗ ꯂꯥꯗꯕ ꯐꯕ ꯈꯒꯇꯤ꯫

ꯃꯥꯑꯣꯃꯁ ꯑꯂꯤꯇꯤ꯫

ꯃꯤꯐꯃꯁꯤꯗꯕ ꯍꯃꯤ (ꯁꯤꯐꯇꯥ ꯱꯱): "ꯃꯍꯥꯛꯀꯤ ꯁꯤꯃꯂꯃꯂꯃꯂꯤꯗꯒꯤ ꯑꯍꯦꯟꯕ ꯂꯃꯒꯂ ꯈꯁꯃꯂꯑ
ꯃꯁꯨꯗ ꯈꯕ ꯆꯌꯌꯃꯤ ꯂꯃꯨꯗ ꯑꯃꯤ ꯃꯤꯗꯍꯤꯕꯤ ꯇꯌꯕꯇ, ꯃꯥꯑꯣꯃꯁ ꯂꯥꯇꯂꯤꯗꯕ ꯑꯃꯗꯇꯕ ꯈꯁꯃꯂꯑ ꯑꯃꯨꯕ ꯂꯥꯃꯒꯌꯇꯤꯕ
ꯂꯨꯁꯃꯌꯁꯥꯅ ꯈꯤꯌꯃꯂꯤꯗ ꯑꯃꯨ ꯃꯤꯑꯇꯕ ꯃꯑꯥꯗꯅꯥ ꯃꯤꯗꯍꯤ꯫"

Machine Translated by Google

[illegible]

[illegible] COOKED MATERIALS [illegible]

[illegible]

[illegible]

[illegible]

Machine Translated by Google

ꯑꯗꯣꯝꯒꯤꯗꯃꯛ ꯂꯩꯆꯂꯒꯤ ꯁꯤꯡꯊꯥꯡꯗꯥ "ꯀꯪꯂꯨꯞꯄꯥ ꯃꯆꯥ ꯑꯃ ꯑꯃꯁꯨꯡ ꯆꯤꯡꯗꯣꯝꯂꯣꯟ ꯂꯩꯅ ꯄꯥꯈꯠꯂꯛꯄꯗꯥ ꯑꯃꯁꯨꯡ ꯃꯇꯨꯡꯗ ꯅꯤꯃꯄꯥꯕꯅꯤ ꯃꯇꯦꯡ ꯑꯣꯏꯕ ꯖꯥꯗꯨꯅꯥ ꯑꯃꯤ" (ꯃꯊꯧꯃꯗ)꯫ ꯃꯍꯥꯛꯅꯥ ꯅꯤꯡꯊꯧꯆꯥꯅꯤ ꯑꯃ ꯑꯣꯏ ꯃꯄꯨꯔꯦꯜ ꯑꯣꯏꯕ ꯍꯤꯔꯆꯥꯝꯂꯣꯃꯗ ꯆꯨꯝꯕꯅꯥ ꯆꯠꯅꯕꯥ ꯑꯁꯤꯒꯤ ꯑꯁꯣꯏꯅꯥꯝꯗ ꯃꯂꯣꯃꯗ ꯅꯤꯡꯊꯧꯒꯤ ꯃꯗꯨ ꯑꯣꯏꯕꯗꯤ ꯀꯗꯥꯌꯗꯒꯤ ꯀꯗꯄꯥꯕꯅꯤ꯫

ꯃꯁꯤꯒꯤ ꯂꯩꯆꯂꯗꯤ ꯆꯥꯡꯇꯣꯛ ꯁꯤꯗꯨꯡꯃꯈꯥꯒꯤ ꯂꯧꯁꯤꯜꯂꯣ ꯑꯣꯏꯔꯦ꯫ ꯃꯍꯥꯛꯅꯥꯗꯤ ꯍꯥꯏꯕꯅꯤ (ꯄꯦ. ꯱꯶꯷): "ꯀꯥꯡꯂꯨꯞꯁꯤꯡ ꯑꯃ ꯑꯃꯥꯟꯕꯗꯤ ꯁꯤꯗꯨꯡꯃꯈꯥ ꯂꯧꯁꯤꯜꯂꯣꯃꯗ ꯑꯣꯏꯕꯗꯥ ꯀꯥꯡꯂꯨꯞ ꯀꯗꯥ ꯇꯧꯔꯤ ꯍꯥꯏꯗꯤ ꯇꯧꯔꯤ ꯑꯃꯁꯨꯡ ꯑꯣꯏꯕꯗꯥ ꯁꯤꯗꯨꯡꯃꯈꯥꯒꯤ ꯂꯃꯆꯠ ꯅꯤꯡꯊꯧ ꯑꯣꯏꯅꯥ ꯍꯧꯔꯤ꯫ ꯁꯤꯗꯥ ꯆꯠ-ꯁꯤꯗꯨꯡꯃꯈꯥ ꯁꯤꯡꯊꯥꯡꯂꯃꯗꯥ ꯇꯧꯕ ꯃꯅꯥꯃꯗ ꯑꯃ ꯀꯩꯗꯧꯕ ꯊꯧꯗꯥꯡꯃꯥꯡꯗ ꯑꯃꯁꯨꯡ ꯕꯥꯇꯥꯔꯦ ꯁꯣꯏꯗꯕ꯫" ꯑꯗꯨꯒꯨꯝꯕ ꯃꯇꯝ ꯑꯃꯁꯨꯡ ꯃꯍꯥꯛꯅꯥ ꯃꯥꯌꯄꯥꯀꯄ (꯱꯹꯷꯰)ꯗꯥ ꯅꯤꯡꯊꯧ ꯑꯃ ꯄꯥꯈꯠꯂꯛꯇꯦ: "ꯀꯥꯡꯂꯨꯞꯁꯤꯡ ꯁꯤꯡꯊꯥꯡꯃ ꯂꯥꯏ ꯑꯃꯁꯨꯡ ꯁꯤꯗꯥꯡ ꯑꯣꯏꯕ ꯍꯥꯌꯕꯅꯤ ꯂꯩꯆꯂꯒꯤ ꯃꯗꯨꯗꯥ ꯁꯤꯗꯨꯡꯃꯈꯥ ꯂꯧꯃꯇꯦꯡ ꯂꯩꯕꯥꯛ ꯑꯃ ꯂꯩꯕꯥꯛꯀꯤ ꯀꯥꯗꯤꯡꯗ ꯃꯁꯤꯗ ꯑꯣꯏꯕ ꯅꯥꯟꯕꯗ ꯑꯃꯁꯨꯡ ꯇꯧꯕ ꯊꯧꯕ ꯍꯥꯏꯅ꯫ ꯀꯥꯡꯂꯨꯞꯁꯤꯡ ꯁꯤꯡꯊꯥꯡꯃ ꯂꯩꯆꯂ ꯑꯩꯆꯂꯒꯤ ꯅꯥꯎꯔꯤꯕꯔꯤꯃ ꯀꯥꯃꯆꯥꯏꯍꯟ, ꯀꯂꯤꯒꯤ ꯁꯤꯗꯥ ꯑꯣꯏꯕꯗꯥ ꯁꯤꯗꯨꯡꯃꯈꯥ-ꯖꯥꯗꯨꯒꯤ ꯂꯧꯁꯤꯡꯀꯗꯥ ꯑꯥꯏꯡꯅꯤꯡꯅꯤꯡ ꯆꯤꯡꯀꯤꯌ ꯁꯣꯏꯔꯕ, ꯄꯥꯝꯕꯗ ꯆꯌꯦꯜꯗꯥ ꯄꯨꯝꯕꯗ ꯆꯥꯡꯇꯣꯛ, ꯄꯨꯝꯅꯃꯛ ꯁꯣꯏꯔꯕ, ꯀꯂꯤꯒꯤ ꯂꯧꯁꯤꯡꯃꯀꯤꯃꯗ ꯁꯤꯗꯥꯅꯥꯃꯗꯥꯍꯟꯕꯗ ꯑꯃꯁꯨꯡꯕ ꯑꯣꯏꯁꯤꯂꯣꯂꯒꯤ ꯄꯨꯝꯅꯃꯛꯀꯤ" (ꯄꯦ ꯱꯰-꯱꯰꯹)꯫ ꯅꯤꯄꯥ ꯑꯣꯏꯕꯗ ꯆꯥꯡꯗꯥ ꯁꯤꯗꯨꯡꯃꯈꯥꯒꯤ ꯑꯃ ꯑꯃꯥꯟꯕꯗꯥ ꯆꯌꯦꯜꯗꯥ ꯑꯣꯏꯅꯥꯗꯥ ꯗꯨꯆꯥꯗꯥ ꯁꯤꯗꯨꯡꯃꯈꯥꯒꯤ ꯆꯌꯦꯜ, ꯑꯃꯁꯨꯡ ꯅꯤꯡꯂꯩꯃꯗ ꯅꯤꯡꯂꯩꯃꯗ ꯆꯌꯦꯜꯗꯥ ꯅꯤꯡ ꯄꯨꯝꯕ ꯑꯃꯁꯨꯡ ꯁꯤꯗꯥ ꯂꯩꯆꯂꯒꯤ ꯅꯤꯡꯊꯧ ꯁꯤꯗꯨꯡꯃꯈꯥꯒꯤꯗꯤ ꯄꯨꯔꯦꯂꯃꯗꯥ ꯑꯃꯗꯥꯅꯤ ꯅꯤꯡꯊꯧ ꯄꯨꯝꯕꯗ ꯀꯄꯨ ꯁꯣꯏꯕ ꯇꯧꯕꯅꯤ?

ꯀꯅꯥ ꯁꯣꯏꯕ ꯂꯩꯀꯥꯞꯁꯤꯡꯗ ꯍꯥꯏꯒ-ꯂꯩꯁꯤꯗꯥꯂꯣꯂꯒꯤ ꯊꯧꯗꯥ ꯀꯗꯣꯏ ꯀꯂꯣꯃꯗ...
ꯃꯁꯤꯒꯤ ꯂꯩꯆꯂꯒꯤ ꯇꯧꯕ ꯖꯥꯗꯨꯒꯤ ꯑꯃ ꯁꯤꯗꯥꯀꯥꯗꯥ ꯀꯄꯨꯗꯥ ꯇꯧ, ꯑꯃꯗꯥ ꯒꯤꯁꯤꯀꯤꯗ ꯑꯃꯁꯨꯡ
ꯀꯤꯗꯥꯗꯥꯂꯣꯂꯒꯤ ꯖꯥꯗꯨꯂꯒꯤꯗꯥ ꯀꯅꯥꯃꯣ ꯑꯃꯗꯥꯀꯅꯥ ꯁꯤꯗꯥꯀꯥꯗꯥ ꯀꯅꯥꯅꯥ ꯇꯧ꯫

ꯃꯁꯤꯒꯤꯗꯤ ꯅꯤꯇꯧ ꯀꯗꯣꯏ "ꯂꯩꯆꯂꯒꯤ, ꯀꯥꯡꯂꯨꯞꯁꯤꯡ ꯑꯃꯁꯨꯡ ꯑꯗꯨꯒꯨꯝꯕ ꯀꯑꯃ ꯑꯃꯥꯟꯕ, ꯅꯤꯡꯊꯧꯗꯤꯗꯥ ꯍꯥꯏꯕꯅꯥ ꯅꯤꯕ ꯃꯀꯄꯥꯡꯗꯥ ꯑꯣꯏꯕ ꯑꯗꯨꯒꯨꯝꯕ ꯀꯤꯗꯥꯍꯟꯂꯒꯤꯗꯥ꯫ ꯅꯤꯗꯤꯀꯥꯛꯅꯥꯗ ꯀꯅꯥꯅ ꯃꯗꯨꯗꯥꯀꯗꯥꯁꯣ ꯁꯣꯏꯗꯕ ꯁꯣꯏꯗꯕꯅꯤ ꯕꯍꯥꯏꯃꯀꯤꯃꯗ ꯃꯗꯥꯂꯣꯁꯤꯡꯅꯥꯗꯥ ꯱0,000 ꯄꯥꯝꯕꯗ ꯇꯧꯕ ꯅꯤꯍ, ꯀꯅꯥꯅꯂꯣꯃꯗ ꯑꯃꯗꯥ ꯍꯥꯏꯗꯤꯀꯥꯗꯥ ꯑꯍꯥꯏꯅꯥꯗ ꯄꯥꯗꯤ ꯅꯤꯕꯍꯥꯗ ꯃꯀꯄꯥꯡꯗꯥ ꯑꯣꯏꯕ ꯁꯤꯗꯨꯡꯃꯈꯥꯒꯤ ꯑꯃꯁꯨꯡ ꯆꯅꯥꯗꯆꯤꯗꯨꯡꯃꯈꯥꯒꯤ ꯇꯧꯕ ꯅꯤꯗꯥꯍ, ꯀꯅꯥꯅꯂꯣꯃꯗ ꯑꯃꯁꯨꯡ ꯑꯃꯥꯟꯕ ꯑꯃꯥꯟꯕ ꯄꯥꯃꯆꯥꯗꯥꯗꯥ ꯆꯌꯦꯜꯗꯥ ꯆꯃꯍꯥꯗꯥ ꯍꯥꯏꯕꯗꯥꯗꯥ ꯁꯣꯏꯔꯕ꯫" ..ꯄꯤꯗꯤꯕ ꯂꯩꯆ ꯑꯃꯀꯅꯥ ꯆꯕꯗ ꯆꯗꯀꯂꯣꯂꯒꯤ ꯕꯥꯇꯥꯔꯦ, ꯄꯥꯅꯕꯅꯥ ꯂꯩꯇꯒꯤ ꯁꯤꯡꯗꯂꯒꯤ ꯑꯁꯤꯡꯗꯕ ꯑꯒꯗꯑꯌ ꯑꯥꯗꯂꯦꯗꯥꯂꯣꯏ ꯑꯃꯁꯨꯡ, ꯀꯅꯥꯃꯂꯣꯃꯗ ꯑꯃꯁꯨꯡꯒꯤ ꯀꯗꯥꯗꯥ ꯅꯤꯗꯥ ꯃꯑꯁꯤꯗꯥꯂ ꯑꯍꯥꯏꯕ ꯑꯍꯥꯔꯁꯤꯡ ꯍꯥꯏꯁꯤꯗꯥ ꯀꯨꯗꯥꯗꯥꯂꯣꯂꯒꯤꯗꯥ ꯀꯁꯣꯏ ꯑꯃꯄꯥꯗꯁꯣꯅꯥ ꯖꯃꯃꯂꯣ ꯑꯃꯤ ꯑꯍꯥꯛꯅꯥꯗꯤ꯫ꯂꯩꯆ ꯑꯃꯄꯥꯗꯁꯤꯒꯤ ꯖꯤꯒꯤ ꯀꯁꯨꯃ ꯖꯤꯗꯤ ꯆꯥꯡꯗꯥꯗꯥꯗꯥ, ꯑꯀꯗꯤ ꯀꯂꯤꯅꯥ ꯅꯤꯑꯍꯤꯕ ꯀꯂꯣꯃꯗ ꯅꯤꯗꯂꯕ ꯀꯗꯤꯂꯣꯃꯗ ꯑꯃ ꯑꯃꯥꯟꯕꯗꯥ ꯁꯤꯗꯨꯡꯃꯈꯥꯒꯤꯅꯥ ꯖꯥꯗꯨꯅꯥꯗꯥꯗꯥ ꯀꯄꯨ ꯁꯣꯏꯗꯤ꯫ꯀꯗꯥꯀꯅꯥ ꯀꯂꯣꯃꯅꯥꯒꯤ ꯄꯥꯝꯕꯗ ꯃꯕꯥꯗꯨꯁꯤꯡꯁꯤꯡꯕ ꯑꯍꯥꯗ ꯆꯥꯡꯗꯥꯗꯥꯗꯥ ꯑꯃꯁꯨꯡ ꯑꯍꯥꯗꯥꯗꯥꯗꯥ ꯖꯥꯀꯅ꯫

ꯃꯇꯝ ꯑꯃꯗꯥ ꯒꯥꯔꯤꯑꯣꯕꯟ ꯁꯔꯨꯛꯌꯥꯕꯥ, ꯑꯗꯨꯕꯨ ꯃꯍꯥꯛ ꯑꯃꯁꯨꯡ ꯃꯍꯥꯛꯀꯤ ꯆꯤꯡꯒꯤ ꯃꯔꯨꯞꯁꯤꯡ ꯂꯣꯌꯅꯅꯥ ꯆꯤꯟꯖꯥꯛ ꯑꯍꯥꯅꯕ

ꯃꯤꯌꯥꯝ ꯑꯃꯅꯥ꯫ ꯃꯍꯥꯛꯅꯥ ꯂꯤꯡꯈꯠꯂꯕ ꯲ ꯆꯌꯣꯜ ꯳꯰ ꯃꯇꯝ ꯆꯠꯆꯕ ꯃꯇꯝꯗꯥ ꯑꯦꯡꯒꯥꯂꯕ ꯑꯃꯗꯤ ꯑꯇꯣꯞꯄ ꯁꯥꯟꯗꯣꯛꯂꯕꯁꯤꯡ

ꯂꯩꯔꯝꯂꯤ, ꯒꯥꯔꯤꯑꯣꯕꯟ ꯆꯤꯡꯗꯥ ꯃꯔꯤꯛ ꯃꯇꯝ ꯆꯠꯄꯁꯤꯡ ꯑꯃꯁꯨꯡ ꯊꯧꯗꯣꯛ" (ꯂꯦꯃꯆꯥꯟ ꯱꯹꯱-꯱꯹꯲)꯫ ꯑꯗꯨꯕꯨ ꯑꯗꯣꯝꯅꯥ ꯍꯥꯌꯔꯤꯕꯁꯤꯡꯗꯥ,

ꯃꯍꯥꯛꯀꯤ ꯁꯣꯌꯗꯅꯥ ꯃꯤꯑꯣꯏꯕ ꯆꯥꯡ ꯂꯦꯞꯄꯗꯨ ꯌꯥꯝꯅꯥ ꯑꯣꯏꯕ ꯑꯃꯁꯨꯡ ꯆꯥꯡꯗꯥ, ꯃꯍꯥꯛꯀꯤ ꯃꯇꯝꯗꯥ ꯍꯧꯖꯤꯛ ꯍꯧꯖꯤ ꯁꯥꯕꯅ꯫ ꯂꯥꯏꯅꯤꯡꯒꯤ

ꯂꯧꯁꯤꯡꯁꯤꯡ꯫ ꯑꯗꯨꯃ ꯑꯣꯏꯅꯃꯛ, ꯃꯍꯥꯛꯀꯤ ꯆꯠꯅꯕꯒꯤ ꯑꯍꯣꯡꯂꯕ ꯆꯤꯡꯗꯥ, ꯃꯍꯥꯛꯅꯥ ꯑꯗꯨꯒꯨꯝꯕ ꯃꯔꯨꯞꯄꯥꯡ ꯂꯥꯏꯅꯤꯡ ꯑꯃꯁꯨꯡ

ꯂꯥꯏꯃꯁꯤꯡ ꯃꯇꯝ ꯑꯗꯨꯗꯨ ꯃꯤꯌꯥꯝ ꯊꯥꯗꯣꯛ ꯑꯃꯁꯨꯡ ꯃꯍꯥꯛꯅꯥ ꯃꯤꯍꯨꯠ ꯃꯍꯥꯛ ꯃꯇꯝꯒꯤ ꯑꯄꯨꯅꯕ ꯃꯔꯨꯞꯁꯤꯡꯒꯤ ꯁꯣꯌꯗꯅꯥ

ꯃꯍꯥꯛꯅꯥ ꯃꯍꯥꯛꯀꯤ ꯑꯗꯨꯒꯤ ꯑꯍꯣꯡꯕ ꯑꯃꯁꯨꯡ ꯄꯨꯟꯁꯤꯗꯥ ꯄꯨꯟꯁꯤꯗꯨ ꯃꯇꯝ ꯑꯗꯨꯗꯥ ꯃꯍꯩ ꯌꯥꯕꯗꯥ ꯑꯃꯁꯨꯡ ꯆꯥꯡꯊꯣꯛꯂꯤ ꯃꯍꯥꯛ ꯍꯤꯡꯕ

ꯊꯥꯗꯣꯛꯂꯤ꯫ ꯂꯩꯔꯥꯛ, ꯑꯍꯥ, ꯄꯨꯟꯁꯤ, ꯒꯥꯡꯃꯥ, ꯃꯤꯍꯨꯠꯁꯤꯡ ꯑꯃꯁꯨꯡ ꯃꯍꯥꯛꯅꯥ ꯂꯥꯏꯅꯤꯡ꯫

ꯃꯍꯥꯛꯅꯥ ꯑꯍꯣꯡꯕꯅꯥ ꯁꯤꯖ ꯅꯋꯦꯡꯂꯤꯁꯤꯡꯗꯥ ꯑꯍꯥꯅꯕ ꯌꯥꯑꯣꯕ ꯑꯃꯁꯨꯡ ꯑꯁꯤꯕ ꯂꯩꯔꯤꯕ ꯆꯠꯂꯤꯡ ꯑꯃꯁꯨꯡꯒꯤ ꯆꯦꯗꯦ ꯑꯦꯑꯕ

ꯁꯋꯗꯦ, ꯃꯔꯨꯞ ꯃꯁꯤꯡꯅꯥ ꯃꯍꯥꯛꯀꯤ ꯑꯣꯏꯕꯥꯡꯂꯤꯡꯅꯥ ꯌꯥꯡꯗꯕ ꯌꯥꯡꯗꯕ ꯂꯣꯌꯅꯅꯥ ꯂꯥꯏꯅꯤꯡ ꯂꯥꯏꯔꯤꯛꯄꯨ ꯑꯍꯦꯟꯕ ꯁꯤꯡꯂꯤ꯫ ꯃꯍꯥꯛꯀꯤ

ꯊꯕꯛꯂꯤꯡ ꯑꯃꯁꯨꯡ ꯍꯣꯠꯅꯔꯤꯕꯁꯤꯡ ꯑꯍꯥꯅꯕ ꯆꯌꯣꯜ ꯄꯨꯟꯁꯤꯡꯅꯥ ꯑꯍꯣꯡꯕ ꯍꯧꯔꯀꯄ ꯂꯩꯕꯥ ꯃꯇꯝ ꯑꯃꯁꯨꯡꯗꯥ ꯃꯇꯝꯗꯥ ꯍꯧꯖꯤꯛ ꯑꯍꯣꯡꯂꯨ꯫

ꯂꯤꯂꯥꯔ ꯂꯥꯏꯅꯤꯡꯁꯤꯡꯒꯤ ꯃꯔꯨꯞꯁꯤꯡꯗꯥ ꯃꯇꯝ ꯃꯇꯝ ꯃꯍꯥꯛꯅꯥ ꯄꯨꯋꯥꯔꯤꯗꯥ ꯅꯤꯡꯊꯧꯖꯥꯕ ꯑꯌꯥꯕꯥ ꯁꯦꯝꯕ ꯊꯥꯗꯣꯛ꯫

ꯂꯣꯌꯅꯅꯥ ꯂꯥꯏꯁꯣꯟꯗꯥ ꯈꯨꯟꯅꯥ ꯃꯍꯩ ꯑꯁꯤꯕ ꯄꯨꯛꯅꯤꯡ ꯊꯧꯅꯥ, ꯆꯌꯣꯜ ꯀꯨꯅꯥ ꯆꯥꯡ ꯁꯥꯕ ꯑꯃꯁꯨꯡ ꯑꯔꯣꯏꯕ

ꯂꯣꯏꯅꯕꯗꯥ ꯂꯤꯁꯤꯡꯁꯤꯡ ꯑꯃꯁꯨꯡ ꯆꯥꯡ ꯆꯠꯄꯥ ꯃꯤꯌꯥꯝ ꯃꯇꯝ ꯃꯍꯥꯛꯅꯥ ꯑꯍꯣꯡꯕ ꯃꯍꯩ ꯃꯗꯨ ꯌꯥꯕ ꯂꯥꯏꯅꯤꯡꯁꯤꯡꯒꯤ ꯊꯧꯔꯥꯡ꯫ ꯄꯨꯋꯥꯔꯤ (1925)ꯒꯤ ꯁꯔꯨꯛꯇꯥ,

ꯑꯄꯨꯅꯕ ꯂꯩꯕꯥꯛ ꯃꯇꯝ ꯌꯥꯝꯅꯥ ꯂꯩꯃꯥꯏꯒꯤ ꯁꯤꯡ ꯄꯨꯋꯥꯔꯤꯗꯥ ꯃꯇꯝ ꯂꯩꯔꯝꯂꯤ꯫

ꯄꯨꯟꯅꯕꯤꯗꯥ ꯂꯦ-ꯂꯦꯡꯂꯤꯡꯅꯥ ꯂꯩꯃꯥꯏꯕꯤ ꯑꯃꯒꯤ ꯄꯨꯟꯁꯤꯡꯒꯤ ꯍꯣꯠꯅꯔꯤꯕꯁꯤꯡꯅꯥ ꯂꯩꯔꯝꯂꯤ: "ꯃꯇꯝꯗꯥ ꯃꯤꯑꯣꯏꯕ

ꯁꯥꯒꯣꯜꯂꯤꯡꯁꯤꯡꯗꯥ ꯂꯦ-ꯂꯦꯡꯂꯤꯡꯅꯥ ꯌꯥꯝꯅꯥ ꯄꯨꯋꯥꯔꯤꯗꯥ ꯊꯧꯔꯥꯡ, ꯆꯌꯣꯜ ꯊꯧꯔꯥꯡ ꯍꯧꯔꯀꯄ ꯌꯥꯝꯅꯥ ꯁꯤꯕ ꯃꯃꯥꯡꯗꯥ ꯃꯤꯑꯣꯏꯕ

ꯁꯥꯒꯣꯜꯂꯤꯡꯁꯤꯡꯒꯤ ꯊꯧꯔꯥꯡ ꯂꯩꯃꯥꯏꯕꯤꯒꯤ ꯄꯨꯋꯥꯔꯤ ꯑꯃꯁꯨꯡ ꯃꯇꯝ (꯱꯹꯲꯵)ꯗꯥ ꯃꯍꯥꯛ (꯱꯹꯰꯳)ꯅꯥ

ꯂꯩꯔꯝꯂꯤ꯫"

ꯃꯍꯥꯛꯀꯤ ꯃꯤꯁꯤꯡ ꯌꯥꯝꯅꯥ ꯂꯩꯃꯥꯏꯕꯤ ꯑꯃꯁꯨꯡ ꯂꯣꯏꯅꯅꯥ ꯌꯥꯝꯅꯥ ꯅꯤꯡꯊꯧꯒꯤ ꯁꯔꯨꯛ ꯁꯤꯡꯅꯥ ꯁꯤꯡꯅꯥꯏ꯫ ꯑꯃꯁꯨꯡ

ꯊꯥꯗꯣꯛ ꯃꯍꯥꯛꯀꯤ ꯃꯇꯝ ꯃꯍꯥꯛꯀꯤ ꯃꯇꯝ ꯂꯩꯗꯕ ꯄꯨꯋꯥꯔꯤ ꯑꯃꯁꯨꯡ ꯃꯍꯥꯛꯅꯥ ꯌꯥꯝꯅꯥ ꯌꯥꯝꯅꯥ ꯂꯩꯃꯥꯏꯕꯤ ꯃꯇꯝ ꯍꯧꯗꯕ

ꯂꯩꯔꯕ ꯃꯍꯥꯛꯀꯤ ꯄꯨꯋꯥꯔꯤ ꯑꯍꯣꯡꯕ꯫

ꯃꯇꯝꯗꯥ ꯑꯃꯁꯨꯡ ꯃꯍꯥꯛꯀꯤ ꯃꯇꯝꯗꯥ ꯃꯍꯥꯛꯀꯤ ꯃꯍꯥꯛꯅꯥ ꯂꯥꯏꯅꯤꯡ ꯑꯍꯣꯡꯕ ꯂꯩꯔꯤꯕꯁꯤꯡ ꯌꯥꯑꯣꯕ꯫

ꯌꯥꯝꯅꯥ ꯁꯤꯡꯒꯤ ꯑꯁꯣꯏꯕ ꯑꯃꯁꯨꯡ ꯃꯇꯝꯗꯥ ꯃꯍꯥꯛꯀꯤ ꯃꯇꯝ, ꯑꯃꯁꯨꯡ ꯃꯍꯥꯛꯀꯤ ꯃꯇꯝ ꯂꯩꯔꯤꯕꯅꯥ ꯃꯍꯥꯛꯅꯥ

ꯄꯨꯋꯥꯔꯤꯗꯥ ꯌꯥꯑꯣꯕ ꯌꯥꯝꯅꯥ꯫ ꯄꯨꯟꯅꯕ ꯑꯃꯁꯨꯡ ꯑꯗꯨꯕꯨ ꯂꯩꯃꯥꯏꯕꯤ꯫

Machine Translated by Google

ꯃꯄꯧꯂꯒꯤ ꯑꯣꯅꯕ ꯀꯥꯡꯂꯣꯟꯂꯣꯏꯗꯕꯗꯤ ꯑꯣꯏꯔꯛꯄꯥ ꯃꯅꯥꯡꯒꯤ ꯂꯩꯉ ꯑꯣꯏꯒꯤ ꯃꯤꯡ ꯇꯥꯏꯗꯕ ꯑꯣꯏ ꯌꯥꯎꯍꯜꯂꯦ ꯀꯨꯃꯤ ꯶꯰꯰ꯀꯤ ꯄꯥꯎꯈꯨꯝ, ꯀꯨꯃꯤ ꯵꯰꯰ ꯄꯥꯡꯂꯦ ꯀꯄ ꯑꯍꯟꯕꯤ ꯑꯃꯁꯨꯡ ꯑꯍꯥꯅꯕꯥ ꯑꯃꯍꯦ ꯀꯨꯃꯤ ꯷꯰꯰ꯗꯒꯤ ꯄꯥꯡꯂꯦ ꯁꯤꯡꯁꯥ ꯌꯥꯄꯥꯡꯗꯦ ꯁꯤꯡꯁꯥ ꯌꯥꯄꯥꯡꯗꯦ꯫ ꯃꯍꯥꯛ ꯌꯥꯕ ꯀꯥꯡꯂꯕꯤ ꯁꯤꯡꯕ ꯃꯍꯥꯛꯀꯤ ꯂꯩꯍꯧꯔꯛ ꯍꯧꯔꯕ ꯂꯩꯒꯣꯛ ꯑꯣꯏ ꯁꯤꯡꯁꯥ ꯌꯥꯅ ꯑꯃꯁꯨꯡ ꯑꯁꯨꯛꯀꯕ ꯑꯍꯟꯂꯦ ꯀꯨꯃꯤ ꯱,꯸꯰꯰ ꯀꯌꯥꯛꯄꯥ ꯃꯣꯏꯗꯒꯤ ꯄꯥꯡꯂꯦ ꯄꯤꯕꯕ ꯌꯥꯅ — ꯃꯅꯥꯡꯒꯤ ꯀꯂꯃꯥꯡ ꯆꯅꯖ ꯂꯁꯤꯡꯀꯤ ꯂꯃꯦꯡ ꯑꯀꯤ ꯄꯥꯡꯂꯦ" (ꯁꯦꯟꯇꯥꯡ ꯳꯷꯸-꯳꯷꯹)꯫ ꯑꯃꯦꯡ ꯄꯥꯡꯂꯦ, ꯃꯤꯗꯗꯥ, ꯂꯁꯤꯂꯇꯤꯕ ꯑꯃꯁꯨꯡ ꯕꯂꯀꯂ (꯱꯹꯸꯳)ꯒꯤ ꯃꯇꯨꯡ ꯅꯍꯦ "ꯌꯥꯝꯃꯂꯣꯏꯕ ꯂꯥꯃꯒꯌꯁꯦ꯫ ꯑꯣꯏ ꯃꯥꯎꯔꯕꯤꯌꯥ ꯖꯤꯀꯕ ꯑꯌꯕ ꯁꯤꯂꯕ ꯃꯍꯥꯛꯀꯤ ꯖꯤꯑꯣꯕ ꯄꯥꯒꯌꯇꯗꯁꯤꯗꯤ ꯇꯥꯕꯗꯦ ꯇꯧꯕ ꯃꯤꯑꯣꯅꯂꯣꯏꯕꯤ ꯌꯥꯃꯦ ꯀꯥꯃꯦ ꯇꯧꯅꯤ" (ꯁꯦꯟꯇꯥꯡ ꯳꯷꯹)꯫ ꯗꯂꯤꯒꯥꯃꯕ ꯂꯥꯌꯂꯣꯏ ꯑꯣꯔꯕ ꯑꯗꯣꯕ ꯌꯤꯁꯦꯇꯗꯂꯣꯏꯒꯤ ꯑꯊꯣꯏꯕ ꯊꯃꯇꯤꯕ ꯍꯅꯌ ꯑꯃꯗꯤ ꯁꯤꯂꯕꯗꯤ ꯗꯂꯤ ꯑꯐꯗꯁꯤ ꯖꯇꯂꯣꯏ ꯖꯤꯇꯅꯗꯒꯥ꯫

ꯃꯍꯥꯛ ꯌꯥꯕ ꯑꯥꯏꯂꯁꯂꯤꯃꯥꯎꯔꯕꯂꯣꯏꯗꯦ ꯍꯌꯅꯤ ꯃꯇꯝꯗꯤ "ꯀꯂꯃꯥꯡ' ꯍꯅꯌ ꯁꯤꯇꯤꯕ ꯂꯩꯉ ꯱꯷꯶ꯒꯤ ꯃꯂꯥꯏꯌꯥ ꯌꯥꯝꯃꯂꯒꯤ ꯗꯥꯂ ꯱꯶꯰ ꯊꯥꯗꯅꯤ, ꯃꯣꯏ ꯂꯩꯍꯧꯔꯛꯇ ꯂꯩꯉ ꯳꯰꯰ꯒꯤ ꯃꯂꯥꯏꯌꯥ ꯌꯥꯝꯃꯂ ꯳꯷ ꯅꯥꯌꯥꯃꯥ ꯊꯥꯗꯅꯤ — ꯀꯂꯃꯥꯡ ꯍꯅꯌ ꯄꯔꯦ ꯗꯥꯕ ꯂꯩ-ꯂꯀꯂꯣꯏꯗꯒꯤ ꯂꯃꯦꯡ ꯅꯂꯗꯤ ꯆꯁꯊꯥꯗꯦ ꯇꯥꯕ ꯂꯣꯏꯕ꯫ꯗꯗꯤ ꯖꯤꯑꯥꯕꯗꯤ ꯃꯤꯑꯣꯅꯕꯗꯦ ꯀꯂꯃꯥꯡ ꯑꯍꯟꯂꯦ ꯇꯥꯕꯗꯤ ꯇꯥꯁꯥ ꯇꯥꯎꯂꯦ ꯑꯥ ꯑꯣꯏꯒꯤꯃꯕ ꯃꯤꯕꯨꯂꯣꯏ ꯇꯥꯌꯂꯕ ꯃꯤꯄꯌ-ꯃꯤꯁꯦꯍ ꯑꯣꯏ ꯂꯍꯗꯥꯗꯁꯤ ꯑꯃꯁꯨꯡ ꯁꯦꯍꯂꯣꯏꯒꯤ ꯃꯌꯃ ꯗꯌꯥ ꯗꯨꯅꯂꯦ ꯌꯌꯁꯤ ꯍꯅꯌ?

ꯆꯅꯖ ꯅꯍꯨꯝꯂꯥꯍꯂꯗꯤ ꯂꯌꯥꯌꯂꯌꯥꯗꯥꯇꯒꯤ ꯃꯇꯨꯡ ꯅꯍꯦ ꯄꯗꯌꯥꯏꯒꯤ ꯑꯃꯃꯕ ꯑꯃꯁꯨꯡ ꯗꯥꯍꯂꯂꯦ ꯂꯤꯕꯒꯤ ꯃꯂꯥꯏꯌꯥ ꯇꯂꯤꯕ ꯃꯂꯤ ꯑꯣꯏ ꯃꯌꯥꯏ ꯂꯥꯏꯂꯦ ꯅꯐꯗꯥꯕꯂꯦ ꯌꯥꯐꯍ ꯌꯥꯐꯂꯕ ꯃꯌꯃꯗꯤ ꯄꯌꯂꯅꯤ꯫ ꯱꯷꯱꯳ꯗꯤ ꯑꯥꯂꯥꯂꯣꯏꯥꯂꯍ ꯑꯥꯖ ꯆꯅꯖ ꯅꯍꯨꯝꯂꯥꯍꯂ ꯃꯥꯗꯤꯗꯥꯡ ꯍꯅꯂꯥꯌꯥꯂꯣꯏꯕ ꯑꯃꯁꯨꯡ ꯑꯥꯌꯌꯗꯨꯂꯤꯌꯥꯡ ꯂꯥꯂꯅꯌ ꯑꯥꯖ ꯑꯃꯂꯤꯗꯒꯤ ꯇꯥꯅꯍꯌ ꯗꯃꯃꯤꯌ ꯑꯃꯦ ꯌꯄꯤ ꯳꯰-꯶꯳ ꯖꯤꯑꯥꯕꯒꯤ ꯀꯨꯁꯦꯂꯣꯏꯗꯦ ꯇꯥꯕ ꯁꯥꯇꯤꯂꯤ ꯵꯵꯸,꯶꯵꯳ ꯌꯥꯗꯂꯣꯏꯀꯅꯤ꯫ ꯃꯇꯨꯡꯒꯤ ꯃꯇꯨꯡꯗꯤ ꯍꯕ ꯖꯤꯅꯤ ꯃꯇꯝꯗꯤ ꯌꯄꯤ ꯳꯰-꯸꯸ꯒꯤ ꯃꯨꯗꯤ ꯅꯍꯨꯝꯂꯥꯍꯂ ꯇꯥꯕ ꯀꯨꯁꯦꯂꯣꯏꯒꯤ ꯑꯍꯟꯂꯦ ꯗꯥꯍꯂꯂꯦ ꯂꯤꯕꯒꯤ ꯌꯥ ꯑꯣꯏ ꯑꯥꯒꯂꯌꯥꯌ ꯳꯵, ꯂꯌꯥꯗꯂꯂꯕ ꯑꯥꯇꯍ ꯳꯳ ꯑꯃꯁꯨꯡ ꯑꯍꯗꯂꯌꯅ ꯳꯸ꯒꯤ ꯑꯍꯟꯂꯦ ꯱꯰꯰,꯰꯰꯰ꯒꯤ ꯃꯇꯨꯡ ꯅꯍꯦ ꯇꯥꯁꯅꯤ꯫ ꯌꯄꯤ ꯸꯶ ꯑꯃꯁꯨꯡ ꯃꯂꯣꯏꯒꯤ ꯃꯊꯥꯌꯥ ꯇꯥꯕ ꯑꯄꯛ ꯑꯍꯟꯕꯤ ꯗꯥꯗꯨꯁꯂꯣꯏꯗꯒꯤ ꯑꯍꯟꯂꯦ...

ꯃꯂꯤ ꯇꯥꯂꯕ ꯌꯥ ꯑꯣꯏ ꯃꯊꯣꯏꯌꯂꯦ ꯱꯶꯷, ꯱꯸꯸ ꯑꯃꯁꯨꯡ ꯱꯳꯰ ꯑꯍꯟꯅꯤ꯫ ꯱꯷꯳꯳ꯗꯤ ꯑꯥꯂꯦꯇꯅꯇ ꯌꯅꯤꯕ ꯈꯨꯂꯤꯌꯍ ꯂꯥꯍꯌꯂꯥꯡ ꯆꯅꯖ ꯅꯍꯨꯝꯂꯥꯍꯂ ꯗꯃꯁꯥꯀꯤꯒꯤ ꯂꯥꯗꯥꯂꯗꯗ ꯃꯇꯨꯡ ꯅꯍꯦ, ꯃꯅꯗꯤ ꯁꯤꯂꯤꯕ ꯑꯣꯏ ꯗꯥꯍꯂꯂꯂꯦ ꯂꯤꯕꯒꯤ ꯌꯥ ꯑꯣꯏꯀꯤ, ꯃꯣꯏꯂꯦ ꯌꯗꯤ ꯳꯶ ꯀꯌꯥꯛꯄꯥ ꯃꯣꯏꯗꯒꯤ ꯄꯥꯀꯕ ꯑꯃꯦꯡꯕ ꯄꯥꯂꯥꯌꯇꯗꯁꯗꯒꯤ ꯄꯥꯂꯥ ꯌꯗꯤ ꯶꯰ ꯑꯃꯦꯡꯕ ꯄꯥꯊꯕ ꯖꯤꯑꯥꯕ ꯑꯍꯟꯅꯤ: ꯱꯸꯳, ꯱꯳꯷, ꯱꯳꯲, ꯱꯲꯲, ꯱꯲꯸ ꯑꯃꯁꯨꯡ ꯷꯶, ꯗꯤ ꯖꯤꯒꯂ ꯱꯲꯲ꯗꯦ "ꯀꯂꯃꯥꯡ" ꯑꯃꯦꯡꯕ ꯑꯁꯨꯛ ꯌꯥꯗꯅ꯫ ꯄꯥꯇꯤꯗꯨ ꯄꯥꯗꯗꯥꯌꯗꯤ ꯃꯌꯃ ꯑꯣꯏꯗꯤ, ꯃꯌꯂꯥꯁꯦꯇꯤꯌꯍ ꯆꯅꯖ ꯅꯍꯨꯝꯂꯥꯍꯂ ꯗꯃꯁꯥꯀꯤꯒꯤ ꯂꯌꯥꯌꯂꯌꯥꯗꯥꯡ ꯕꯨꯇꯥꯌꯍ (꯱꯷꯶꯲)ꯒꯤ ꯃꯇꯨꯡ ꯅꯍꯦ, ꯗꯂꯗꯤꯑꯥꯒꯂꯗꯨꯇꯂ-ꯂꯩꯀꯡ ꯗꯤꯇꯤꯇꯦ ꯃꯂꯃ ꯑꯍꯟꯁꯦ ꯑꯃꯦꯡꯕ ꯄꯥꯀꯕ ꯀꯨꯁꯦꯂꯣꯏꯕ ꯂꯤꯕꯒꯤ ꯌꯥ꯫

Machine Translated by Google

ꯑꯁꯤ ꯑꯃꯨꯛ ꯍꯟꯅꯥ ꯂꯥꯏꯔꯦꯛꯇꯔꯁꯤꯡꯒꯤ ꯁꯣꯟꯗꯔ ꯑꯃꯨꯛ ꯐꯥꯑꯣꯕꯒꯤ ꯑꯍꯥ ꯑꯍꯥꯅꯕ ꯑꯃꯁꯨꯡ ꯈꯅꯕꯁꯤꯡꯒꯤ ꯑꯍꯥꯛ ꯑꯁꯤ
ꯂꯥꯏꯔꯦꯛꯇꯔꯁꯤꯡ ꯌꯥꯝꯅꯥ ꯁꯣꯟꯗꯔ ꯃꯇꯝ ꯑꯍꯥꯅꯕ꯫ ꯍꯥꯌꯔꯤꯕ ꯑꯁꯤ ꯑꯇꯩꯕ ꯃꯤꯑꯣꯏꯕꯅꯤ ꯃꯤꯑꯣꯏꯕ ꯇꯧꯕꯥ ꯄꯥꯝꯕꯩ
ꯅꯥꯟꯊꯣꯛꯂꯛꯂꯤꯕꯅꯤ꯫

꯱꯹꯰꯰ ꯑꯃꯁꯨꯡ ꯱꯹꯶꯰ꯒꯤ ꯃꯔꯛꯇ ꯅꯨꯄꯥꯁꯤꯡꯒꯤ ꯂꯥꯏꯔꯦꯛꯇꯔ ꯑꯃꯁꯨꯡ ꯑꯃꯨꯛꯇꯗꯥ ꯇꯥꯔꯤꯕꯤꯗꯧꯟꯅꯥ
ꯃꯤꯇꯩ ꯑꯃꯁꯨꯡ ꯂꯃꯆꯠꯇꯥ ꯁꯦꯟꯂꯝ ꯌꯥꯝꯅꯥ ꯀꯪꯂꯨꯄꯇꯥ ꯑꯁꯤ ꯃꯇꯥ ꯄꯥꯝꯈꯤ꯫ ꯍꯥꯌꯕ ꯶꯰ꯒꯤ ꯃꯊꯛꯇꯥ
ꯂꯃꯆꯠꯇꯥ ꯁꯦꯟꯂꯝ ꯌꯥꯝ ꯑꯁꯤ ꯃꯤꯁꯤꯡ ꯇꯧꯕ ꯑꯃꯁꯨ ꯳꯴ꯁꯤꯡꯒꯤ ꯱꯸꯹.꯳ꯗꯤ ꯀꯪꯂꯨꯄꯇꯥ, ꯑꯗꯨꯒꯤ
ꯗꯤꯇꯔꯤꯑꯣꯏꯒꯤꯂꯥꯏꯔꯦꯛꯇꯔ ꯇꯤꯇꯤꯗꯤꯁꯤꯡꯒꯤ ꯑꯍꯥꯅ ꯁꯦꯟꯂꯝ ꯌꯥꯝ ꯑꯁꯤ ꯵꯴꯴ꯁꯤꯡꯒꯤ ꯴꯸꯹.꯱ꯗꯤ ꯀꯪꯂꯨꯄꯇꯥ꯫
ꯑꯗꯨꯗꯨꯕ ꯑꯍꯥꯅ, ꯱꯹꯶꯰ꯗꯤ ꯃꯤꯁꯤꯡ ꯇꯧꯕ ꯑꯃꯁꯨꯗꯤ ꯃꯊꯛ ꯑꯍꯥꯅꯕ ꯃꯇꯝ ꯱꯰, ꯗꯤꯇꯔꯤꯑꯣꯏꯒꯤꯂꯥꯏꯔꯦꯛꯇꯔ ꯇꯤꯇꯤ ꯑꯃꯁꯨꯡ
ꯂꯃꯆꯠꯇꯥ ꯁꯦꯟꯍꯤꯕ ꯶꯰꯸.꯹ꯒꯤ ꯃꯊꯛꯇꯥ ꯳꯱꯷.꯷ ꯑꯍꯥꯅꯕ꯫ ꯍꯧꯖꯤꯛ ꯀꯪꯂꯨꯄꯇꯥ ꯃꯊꯛ ꯑꯍꯥꯅꯕꯁꯤ ꯅꯕꯩꯅꯁꯤꯒꯤ ꯇꯧꯕ
ꯏꯁꯤꯡꯒꯤ ꯑꯁꯤꯗꯤ, ꯃꯁꯤꯗꯥ ꯍꯥꯌꯕ ꯱꯹꯳꯵ꯒꯤ ꯄꯥꯈꯔꯤ, ꯂꯃꯆꯠꯇꯥ ꯁꯦꯟꯂꯝ ꯌꯥꯝ ꯑꯁꯤ ꯍꯧꯖꯤꯛ ꯱꯶꯱.꯸ꯗꯤ
ꯀꯪꯂꯨꯄꯇꯥ, ꯑꯗꯨꯒꯤ ꯗꯤꯇꯔꯤꯑꯣꯏꯒꯤꯂꯥꯏꯔꯦꯛꯇꯔ ꯇꯤꯇꯤꯗꯤꯁꯤꯡꯒꯤ ꯑꯍꯥꯅ ꯁꯦꯟꯂꯝ ꯌꯥꯝ ꯑꯁꯤ ꯶꯰꯶.꯳ꯗꯤ ꯀꯪꯂꯨꯄꯇꯥ,
ꯃꯁꯤꯗꯥ ꯄꯥꯝꯗꯔꯃꯗꯨꯒꯤ ꯑꯗꯨꯗꯨꯕ ꯹꯸꯹.꯴ꯒꯤ ꯃꯊꯛꯇꯥ ꯑꯗꯨꯗꯨꯕ ꯏꯁꯤꯡ ꯶꯶꯹.꯹ ꯄꯥꯝꯈꯤ꯫ ꯃꯇꯝꯁꯤꯗꯥ ꯐꯥꯑꯣꯕꯤꯒꯤ꯫
ꯍꯥꯌꯔꯤꯕ ꯑꯁꯤ ꯃꯤꯇꯩꯁꯤꯡꯒꯤ "ꯄꯇꯥꯛꯇꯥꯛꯀ"ꯒꯤ ꯑꯍꯥꯅꯕ ꯏꯗꯔꯤꯕꯤꯁꯤ; ꯇꯥꯛꯁꯤꯡ, ꯍꯥꯟꯄꯥꯏꯕꯤ ꯑꯃꯁꯨꯡ ꯇꯤꯛ
ꯃꯤꯁꯤꯡ ꯌꯦꯃꯗꯨ ꯆꯕꯒꯤ ꯂꯥꯏꯔꯦꯛꯇꯕ ꯏꯟ; ꯌꯤꯗꯨꯆꯤꯡꯁꯤꯡꯒꯤ "ꯇꯤꯏꯅꯗꯨꯛꯀ ꯑꯃꯁꯨꯡ ꯄꯇꯤꯏꯁꯤꯡꯗꯨꯗꯨ"ꯒꯤ
ꯁꯨꯅꯏꯇꯕ ꯄꯥꯛꯐꯥꯛꯁꯤꯡ꯫ ꯑꯇꯤꯕꯥꯃꯕ ꯍꯧꯖꯤꯛ ꯆꯇꯤꯕ "ꯄꯇꯥꯛꯇꯥꯛꯀ" ꯑꯁꯤ ꯑꯁꯨꯛꯄꯥ ꯌꯥꯝꯅ ꯶꯰ ꯏꯑꯍꯕ
ꯃꯍꯥ ꯌꯥꯝꯐꯇꯕꯇ ꯏꯒꯤꯃ ꯑꯁꯤ ꯑꯗꯨꯕꯥꯃꯕ ꯑꯃꯗꯨ ꯌꯦꯃꯗꯨ ꯏꯗꯨꯗꯨ ꯅꯗꯨꯗꯨ ꯌꯥꯝꯕ ꯌꯦꯅ꯫

꯱꯹꯷꯸ꯒꯤ ꯑꯍꯥꯅ ꯍꯧꯖꯤꯛ ꯂꯥꯏꯔꯦꯛꯇꯔ ꯑꯍꯥꯏ ꯑꯃꯁꯨꯡꯗꯤꯒꯤ ꯑꯍꯏꯔꯤꯕꯤꯁꯤ ꯂꯥꯏꯔꯦꯛꯇꯔꯦꯛꯇꯔꯗꯤꯒꯤ ꯃꯁꯨꯛ
ꯅꯗꯨꯗꯨ, ꯑꯗꯨꯗꯨꯕ ꯃꯤꯕꯤꯒꯤ ꯌꯤꯒꯤ ꯌꯥꯝꯅ ꯱.꯸ ꯅꯥꯡꯁꯨꯛ "ꯃꯤꯁꯥꯄꯥꯡ, ꯀꯗꯨꯇꯤꯕꯥ ꯑꯃꯁꯨꯡ ꯑꯅꯗꯨꯗꯨ ꯌꯦꯅꯕ
ꯗꯨꯗꯨꯅꯤꯗꯨꯃꯤꯗꯨ"ꯗꯨ ꯃꯇꯝ ꯑꯍꯥꯟꯗꯨ ꯑꯍꯥꯅꯕꯤꯁꯤ꯫ ꯗꯨꯁꯤꯡꯒꯥꯇ ꯑꯁꯤꯗꯤ ꯀꯗꯨꯇꯤꯕꯥ ꯑꯁꯤ ꯂꯥꯄꯗꯒꯤ
ꯌꯦꯍꯥꯏꯗꯨꯛ ꯑꯃꯍꯥꯛꯁꯤꯡꯗꯤ, ꯁꯀꯗꯨꯕꯇꯤ, ꯃꯇꯃꯇꯤ ꯌꯦꯛ ꯐꯗꯨꯗꯨꯕ ꯌꯦꯇꯤꯕꯤ ꯃꯤꯑꯣꯏꯕꯤꯁꯤꯡꯒꯤ ꯃꯇꯥꯛꯁꯤ
ꯗꯨꯗꯨꯃꯕ ꯑꯃꯁꯨꯡꯗꯨ ꯑꯍꯥꯏ ꯑꯍꯥꯅꯤꯗꯨꯗꯨ ꯁꯃꯇꯥ꯫ ꯑꯗꯨꯗꯨ ꯁꯀꯗꯨꯗꯨ ꯀꯤꯒꯤꯗꯤꯅꯗꯨ ꯑꯍꯥꯅꯕ ꯗꯨꯗꯨꯅꯤꯗꯨꯗꯨꯕꯤ!
ꯑꯗꯨꯗꯨꯗꯨꯗꯨ ꯑꯃꯁꯨꯡ ꯑꯗꯨꯗꯨ-ꯑꯗꯨꯗꯨ ꯌꯦꯑꯍꯗꯨ ꯃꯤꯑꯣꯏꯕ ꯇꯧꯕ ꯄꯥꯝꯗꯔꯃꯗꯨ ꯑꯍꯥꯏ ꯑꯍꯥꯅꯕ ꯃꯁꯤꯗꯤ ꯀꯤꯒꯤꯗꯤ꯫

ꯃꯍꯥꯛꯀꯤ ꯑꯗꯨꯗꯨꯕꯤ ꯆꯕꯤ ꯇꯃꯇꯗꯨꯗꯨ ꯀ-ꯗꯨꯗꯨꯗꯨꯕꯤꯒꯤ ꯃꯇꯝꯁꯤ ꯗꯨꯗꯨꯗꯨ ꯐꯥꯑꯣꯕꯤ ꯑꯁꯤ ꯅꯗꯨꯕ
ꯗꯨꯃꯗꯨ꯫ ꯑꯗꯨꯗꯨ ꯑꯍꯥꯅꯇꯃꯗꯨ, ꯗꯨꯗꯨꯗꯨꯕ ꯑꯍꯥꯅꯕ ꯗꯨꯗꯨꯗꯨꯗꯨ ꯃꯗꯨꯗꯨ ꯀꯗꯨꯗꯨ ꯀꯗꯨꯗꯨꯕ ꯌꯦꯗꯨꯇꯤ ꯄꯥꯝꯕꯩ ꯃꯗꯨꯗꯨꯗꯨ
ꯗꯨꯗꯨꯗꯨꯒꯤ ꯃꯗꯨꯗꯨꯕ ꯗꯨꯗꯨꯗꯨ ꯑꯃꯁꯨ ꯇꯗꯨꯗꯨꯒꯤ ꯑꯗꯨꯗꯨ ꯗꯨꯕ ꯏꯗꯨ꯫ ꯗꯨꯗꯨꯗꯨꯗꯨꯗꯨ ꯇꯗꯨꯗꯨꯗꯨ (ꯄꯤ.

꯱꯹꯷) ꯑꯃꯁꯨꯡ ꯑꯗꯨ. ꯃꯇꯝꯒꯤ ꯃꯊꯛꯇꯤ ꯃꯤꯑꯣꯏꯕ ꯇꯧꯕꯒꯤ ꯃꯗꯨꯗꯨ ꯗꯨꯗꯨꯗꯨꯗꯨ ꯗꯨꯗꯨꯗꯨꯗꯨꯗꯨ ꯗꯨꯗꯨꯗꯨ꯫

Machine Translated by Google

ꯃꯍꯥꯛꯀꯤ ꯌꯥꯊꯪꯅꯤ꯫ ꯃꯍꯥꯛꯀꯤ ꯍꯤꯡꯂꯨꯔꯤꯕꯤ ꯑꯣꯏ ꯄꯥꯉꯕꯥ ꯁꯤꯡꯗꯤꯡꯗꯥꯡꯍꯟ ꯑꯍꯥꯡꯕꯤ ꯃꯤꯑꯣꯏ ꯃꯍꯥꯛꯀꯤ
ꯃꯇꯝ ꯑꯣꯏ ꯑꯍꯥꯛꯀꯤ ꯌꯥꯊꯪ ꯄꯥꯡꯊꯣꯛꯂꯤ, ꯃꯇꯝ ꯑꯃꯁꯨꯡ ꯃꯤꯁꯤꯡ ꯑꯗꯤꯃꯛ꯫

ꯑꯍꯥꯛꯀꯤ ꯍꯌꯔꯝꯃꯤ꯫ "ꯑꯄꯥꯡꯕ ꯃꯁꯤꯡꯅꯤ ꯇꯥꯡꯒꯤ ꯅꯍꯥꯡꯑꯣꯏ ꯃꯊꯒꯦꯡꯅꯥ ꯍꯥꯏꯅꯤ, ꯗꯨꯕꯥꯏ ꯃꯍꯥꯛ ꯇꯧꯕꯗ ꯃꯤꯑꯍꯕꯅꯤ ꯃꯥꯟꯅꯕ ꯇꯥꯡꯄꯗꯕ ꯌꯍ ꯍꯌꯕꯀꯤ ꯌꯍꯅꯇꯧ ꯑꯣꯏ ꯑꯣꯛꯒꯅꯤ ꯂꯥꯏꯂ ꯑꯃꯅꯀꯤ ꯄꯥꯡꯗꯕ ꯌꯗꯍꯕꯇꯑꯇꯤ꯫"

ꯂꯣꯏꯁꯀꯤ ꯅꯍꯣꯛꯀꯤ ꯑꯥꯂꯒꯤꯇꯝꯃꯥꯡꯒꯤ ꯑꯍꯕ ꯑꯄꯥꯗꯕ ꯒꯨꯡꯊꯒꯗ ꯒꯨꯝꯗꯃꯑ ꯑꯣꯏ...
ꯍꯨꯗꯅꯤ ꯊꯥꯡꯂꯊ ꯇꯧꯕ ꯗꯕꯕꯊꯁ ꯇꯧꯕꯀꯤ ꯍꯥꯕꯗꯕ" (ꯒꯦꯟꯇꯥꯟ ꯱꯱꯰)꯫

ꯃꯍꯥꯛꯀꯤ ꯃꯄꯥꯂꯀꯤ ꯑꯍꯕ ꯌꯤꯡꯇꯥꯡꯂꯤꯗꯀꯤ ꯍꯖꯥꯑꯣꯂꯗ ꯖꯟꯕ ꯄꯊꯇꯗꯗꯗ ꯍꯅ꯫
ꯊꯟꯁꯤꯡꯗꯤꯗ ꯌꯖꯃ ꯑꯣꯂꯀꯤ ꯃꯍꯗꯅꯤ ꯌꯃꯗ ꯃꯌꯥꯑ ꯂꯥꯗꯗ ꯄꯍꯊꯤ: "ꯑꯊꯍꯕꯅꯤ ꯌꯖꯃ ꯑꯣꯂ ꯇꯡꯒꯦ
ꯄꯊꯑꯇꯤ ꯃꯁꯨꯅꯤ ꯂ ꯍꯊꯅꯤ ꯃꯄꯥꯂꯀꯤ ꯌꯤꯡꯇꯥꯡꯂꯤꯗ ꯒꯤꯇꯕ ꯃꯍꯃꯅꯤ ꯌꯃꯗ ꯂꯨꯗꯕ ꯌꯤꯡꯇꯥꯡꯂꯤꯗ
ꯒꯤꯇꯕꯅꯀꯤ ꯍꯤꯗꯃꯊ ꯂꯥꯃꯀꯗꯒꯀꯤ ꯊꯑꯗ ꯄꯡꯊ꯫ ꯂꯤꯇꯒꯊꯂꯨꯍꯡ, ꯂꯇꯃꯡ ꯑꯃꯁꯨꯡ ꯍꯇꯥꯇꯕꯃ
(꯱꯹꯶꯱) ꯂꯥꯃꯤ ꯒꯨꯔꯊꯤꯖꯍꯅ ꯃꯃꯒꯇꯥꯡꯍꯂꯤꯗ, ꯃꯨꯑꯍꯇ, ꯃꯥꯂꯤꯡ, ꯃꯊꯇꯂꯨꯍꯊꯌ, ꯒꯊꯂꯤꯑꯥꯟ
ꯑꯍꯇ ꯄꯍꯅꯊꯇꯥꯇꯥꯍꯥꯅ ꯃꯍꯇꯂꯤꯅ ꯑꯍꯟ, ꯂꯤꯡꯊꯍꯤꯑ ꯒꯤꯍꯃꯤꯇꯂꯤꯗ ꯑꯃꯁꯨꯡ ꯑꯥ ꯃꯤꯑꯂꯌꯊ
ꯑꯖ ꯂꯟꯍ꯫ꯃꯂꯤꯀꯤ ꯃꯊꯑꯍ, ꯂꯤ.꯸ꯑꯌ.ꯀꯤ ꯗꯒ ꯃꯍꯂꯂꯤꯗꯅꯤ ꯒꯤꯕ ꯂꯥꯃꯤ ꯒꯨꯔꯊꯤꯖꯍꯅ
ꯅꯍꯍꯂꯤꯗꯇ ꯕꯥꯇꯤꯖꯤꯂꯊꯤ ꯄꯥꯒꯍꯃꯂꯤꯗ ꯂꯥꯃꯀꯗꯒ ꯄꯥꯇꯀꯗꯄꯇꯍꯤ꯫ꯍꯤꯗꯃꯊ
ꯅꯤꯒꯥꯇꯒꯃꯥꯡꯍꯃꯤ ꯍꯥꯗꯇꯕ ꯑꯣꯂ ꯃꯥꯇꯊꯤ ꯍꯇꯍꯥꯑ, ꯄꯃꯌꯗꯀꯤ ꯑꯨꯊꯕ ꯗꯕꯕꯊꯁ ꯒꯨꯊꯍꯤꯡ,
ꯖꯥꯗ, ꯒꯤꯍꯃꯤꯡ ꯑꯃꯁꯨꯡ... ꯅꯍꯍꯍ ꯃꯤꯇꯊꯥꯇꯂꯤꯗ ꯌꯑꯍ꯫

"ꯑꯥꯔꯀꯥꯟ ꯑꯃꯁꯨꯡ ꯃꯒꯇꯥꯡꯅ (1952)ꯗ ꯃꯄꯥꯂꯀꯤ ꯌꯤꯡꯇꯥꯡꯂꯤꯗ (ꯂꯨꯍꯑ ꯅꯍꯍꯂꯤꯗ) ꯒꯤꯇꯕ
ꯑꯥ.ꯍ.ꯑꯥꯂ. ꯑꯃꯁꯨꯡ ꯂꯨꯒꯊꯥꯀ ꯅꯗꯇꯤ ꯊꯥꯗꯂꯤꯗꯅꯤ ꯂꯥꯃꯤ-ꯒꯨꯔꯊꯤꯖꯍꯅ ꯅꯍꯍꯂꯤꯗ ꯒꯤꯕꯂꯤꯗꯅꯀꯤ ꯄꯥꯡꯗ
ꯃꯊꯂꯤꯇꯇꯥꯡ, 2- ꯑꯥꯂꯤꯍꯤꯇꯑꯥꯃꯤꯇꯖꯨꯊꯥꯇꯗ ꯊꯃꯄꯇꯕ ꯃꯥꯃꯥꯊꯤ ꯍꯤꯗꯃꯊꯂꯤꯗ ꯄꯥꯡꯗ ꯊꯃꯄꯇꯍꯤ
ꯄꯍꯇ ꯊꯥꯗꯇꯍꯤ꯫ ꯍꯥꯗꯇꯕ ꯑꯣꯂ ꯌꯃꯗ ꯌꯗꯍ" (ꯒꯦꯟꯇꯥꯟ 404꯫).

Machine Translated by Google

[illegible]

[illegible]

[illegible]

[illegible]

[illegible]

[illegible]

[illegible]

Machine Translated by Google

ꯈꯨꯃꯗꯤꯡ ꯑꯃꯁꯨꯡ ꯃꯍꯥꯛꯀꯤ ꯁꯦꯟꯕ ꯑꯗꯤ ꯗꯤꯡꯊꯇꯤꯡꯆꯟ ꯑꯥꯟꯇꯦ ꯇꯥꯄꯌꯦ ꯇꯧ꯫ ꯃꯍꯥꯛ ꯑꯗꯤ ꯍꯤꯇꯕ ꯈꯤꯇꯤꯡꯥꯟ ꯇꯌꯌꯒꯀꯦ ꯡꯥꯃꯤꯡꯥꯟ ꯇꯌꯌꯒꯀꯦ ꯕꯟꯑꯥꯇꯥꯇꯤꯡꯥꯟ ꯡꯒꯗꯤꯇꯥꯇꯥꯎ ꯑꯃꯌꯁꯦ ꯗꯥꯡꯄꯎꯅꯥ" (ꯄꯦꯖꯇꯥꯟ ꯱꯶꯴-꯱꯷꯰) ꯑꯃꯁꯨꯡ ꯑꯥꯎ. ꯡꯦꯁ꯭ꯅꯒꯤꯇꯦ ꯟꯆꯇꯦ ꯟꯆꯇꯦ ꯃꯄꯥꯑꯡꯤ ꯃꯤꯌꯔꯥꯡ ꯊꯃꯟꯤ ꯃꯅꯨꯅꯤ ꯑꯗꯥꯡꯕ ꯈꯤꯇꯤꯡꯥꯟ, ꯡꯥꯃꯤꯡꯥꯟ ꯑꯃꯁꯨꯡ ꯕꯟꯑꯥꯇꯥꯇꯤꯡꯥꯟ ꯡꯒꯗꯤꯇꯥꯇꯥꯇꯗꯤꯡ ꯑꯗꯤ ꯃꯄꯥꯑꯇꯦ ꯃꯗꯦ ꯇꯦꯔꯒꯕ ꯃꯟꯗꯗꯤꯡ ꯑꯅꯨꯀꯤꯅꯃꯑ ꯗꯥꯃꯟꯤꯕ ꯔꯦꯃꯇꯦ ꯡꯎꯅꯤꯗꯇꯗꯤꯡꯇꯤ꯫ ꯃꯟꯥꯔꯗꯤꯡ ꯑꯗꯤꯀꯤ ꯃꯁꯨꯡꯅ ꯃꯟꯥꯔꯀꯤ ꯃꯄꯥꯗꯀꯤ ꯑꯡꯥꯔꯕꯀꯤ ꯈꯤꯕꯊ ꯑꯃꯁꯨꯡ ꯃꯟꯤ ꯑꯥꯟꯕ ꯟꯤꯎꯇꯑ ꯇꯥꯆꯥꯡꯄꯤ, ꯃꯟꯥꯔꯕ ꯌꯥꯟꯥꯟꯇꯦ ꯆꯊꯕ ꯑꯃꯁꯨꯡ ꯆꯃꯇꯤꯇꯕ, ꯃꯟꯥꯔꯕ ꯆꯡꯆꯥꯡꯄꯤ, ꯇꯨꯡꯗꯤꯕ ꯑꯃꯁꯨꯡ ꯆꯡꯆꯥꯡꯄꯤ, ꯃꯟꯥꯔꯕ ꯑꯒꯌꯤꯈꯤꯗꯤꯑꯥꯟ ꯑꯥꯟꯇꯦ ꯟꯇꯕꯒꯤꯅ ꯌꯕ, ꯃꯟꯥꯔꯕ ꯑꯥꯔꯒ ꯡꯎꯅꯤꯗꯎ ꯇꯕ ꯈꯨꯃꯗꯤꯡꯅ ꯗꯥꯡꯄꯎꯅꯇꯦ ꯆꯊꯕ ꯑꯃꯁꯨꯡ ꯃꯟꯥꯔꯕ ꯡꯥꯗꯤꯎ, ꯡꯥꯒꯇꯗꯌꯒꯟ, ꯃꯀꯀꯤ ꯆꯁ꯭ꯕ, ꯗꯤꯎꯆꯥꯌꯤꯑ ꯒꯤꯌꯃꯤꯎ ꯑꯃꯁꯨꯡ ꯗꯥꯌꯗꯤꯡ꯫

ꯑꯌꯄꯄ ꯃꯈꯊ ꯑꯃꯅ, ꯡꯦꯁ꯭ꯅꯒꯤꯇꯦ (ꯡ) ꯅꯟꯑꯥꯌꯥꯒꯤ ꯄꯒꯥꯌꯤꯎ ꯑꯃꯁꯨꯡ ꯌꯆꯟ ꯈꯅꯕ ꯑꯥꯃꯤꯇꯥ ꯑꯥꯗꯤꯅꯗꯤꯡ ꯑꯃꯁꯨꯡ (ꯟ) ꯅꯟꯑꯥꯌꯥꯒꯤ ꯕꯤ ꯒꯤꯌꯃꯤꯇꯗꯤꯡꯅ ꯑꯄꯥꯡꯕ ꯄꯒꯑꯇꯦ ꯡꯥꯎꯗꯒ ꯗꯥꯃꯀꯌꯄꯅ ꯃꯥꯅꯤꯈꯤꯡꯥꯗꯇꯗꯤꯡ ꯁ꯭ꯌꯇꯕ ꯑꯥꯑꯗꯄꯤꯒꯤꯃꯥꯎꯌ ꯅꯥꯌꯀꯤ ꯌꯥꯕꯥꯟ ꯑꯇꯤ ꯄꯒꯡꯟ꯫ ꯃꯅꯀꯤ ꯃꯁꯨꯡꯅ ꯃꯄꯥꯑꯇꯦ ꯃꯟꯀꯤ ꯟꯈꯃꯗꯤꯡ ꯑꯗꯤ ꯄꯤꯒꯤ:
"ꯒꯤꯌꯃꯤꯇꯗꯤꯡ ꯑꯃꯁꯨꯡ ꯌꯆꯟ ꯈꯅꯕ ꯑꯥꯃꯤꯇꯥ ꯑꯥꯗꯤꯅꯗꯤꯡꯇꯦ ꯡꯥꯎꯗꯒ ꯄꯆꯥꯡꯄꯅ ꯃꯥꯅꯤꯈꯟ ꯌꯕ ꯆꯃꯃꯤ...
ꯄꯔꯒꯤꯕꯗꯤꯡ ꯑꯗꯤ ꯑꯃꯁꯨꯡ ꯑꯌꯄꯄ ꯆꯤꯇꯤꯇꯕꯀꯤ ꯆꯕꯡꯗꯤꯡ ꯑꯗꯤ ꯗꯎꯅꯥꯑꯇꯦ ꯌꯡꯄ ꯑꯗꯤ ꯑꯈꯨꯕ ꯑꯃꯇꯤ꯫
ꯑꯟꯦꯌꯄ ꯇꯌꯌꯒꯀꯦ ꯑꯄꯥꯇꯕ ꯇꯧꯕ ꯑꯡꯑꯇꯕ ꯅꯟꯑꯥꯌꯒꯤ ꯄꯌꯗꯑ ꯑꯅꯨꯇꯦ ꯇꯧꯒꯤꯕ ꯌꯤꯗꯔꯨ ꯑꯅꯨꯅ ꯄꯡꯆꯥꯑꯇꯇꯦ ꯆꯕꯑ ꯌꯟ ꯄꯔꯇꯦ ꯇꯧꯒꯥꯟꯅꯕꯇꯤ꯫" ꯇꯤꯑꯥꯄꯦꯗꯌꯤꯑ ꯟꯎꯇ ꯑꯗꯤ ꯆꯥꯡꯟ" (ꯄꯦꯖꯇꯥꯟ ꯴꯰꯹)꯫ ꯃꯗꯤ ꯃꯔꯑ
ꯗꯑꯇꯦ ꯈꯇꯤꯕ ꯅꯌ ꯑꯗꯤ ꯟꯅꯕꯇꯤ꯫ ꯃꯗꯤ ꯄꯔꯕꯀꯦ ꯃꯎꯇꯧ ꯃꯅꯨꯅꯤ ꯈꯑꯌꯒꯤ ꯑꯃꯀꯤ ꯟꯃꯇꯦ ꯇꯨꯡꯆꯟꯕ ꯇꯌꯌꯒꯀꯦ ꯟꯃꯇꯦ
ꯇꯨꯡꯆꯟꯌꯕ ꯑꯄꯒꯎꯗ ꯑꯗꯤ ꯃꯅꯨꯅ ꯗꯄꯇꯟ ꯌꯒꯤꯕ ꯒ ꯃꯌꯒꯤꯟꯇꯗꯤꯡꯀꯤ ꯇꯨꯡꯗꯤꯇꯕ ꯇꯌꯌꯒꯀꯦ
ꯟꯇꯕ ꯑꯃꯌꯁꯦ ꯇꯧꯕꯀꯦ ꯃꯒꯤ ꯇꯧꯇꯒꯥꯟꯅꯕꯇꯤ꯫

ꯡꯦꯁ꯭ꯅꯒꯤꯇꯦ ꯟꯒꯡꯟ ꯑꯃꯁꯨꯡ ꯃꯅꯀꯤ ꯃꯁꯨꯡꯅ ꯃꯟ ꯌꯇꯦ ꯄꯔꯟꯤ, "ꯃꯗꯤꯀꯤ ꯆꯤꯇꯤꯇꯕꯀꯤ ꯆꯕꯡꯗꯤꯡ
ꯑꯗꯤꯀꯤ ꯃꯌꯅ ꯃꯤꯑꯥꯟꯕꯀꯤꯅꯃꯑꯌ ꯡꯥꯎꯗꯒ ꯆꯡꯆꯥꯑꯇꯕ ꯅꯟꯑꯥ ꯟꯒ ꯗꯥꯃꯀꯌꯄ ꯑꯗꯤ ꯃꯄꯡ ꯈꯇꯦ ꯃꯌꯃ
ꯟꯅꯕ ꯑꯥꯟꯀꯇꯤ꯫" ꯑꯗꯤꯀꯃꯕ ꯄꯟꯄꯥꯌꯌꯡꯥꯟ ꯅꯟꯑꯥ ꯑꯗꯤ ꯆꯑꯇꯦ ꯟꯌꯄ ꯑꯥꯑꯗꯄꯤꯒꯤꯃꯥꯎꯌ ꯑꯥꯇꯤꯃꯥꯇꯗꯤꯡ
ꯑꯗꯤ ꯡꯒꯗꯤꯇꯥꯇꯥꯇꯗꯤꯎꯌ ꯇꯌꯥꯎꯗꯤꯀꯤ ꯃꯌꯃꯗꯤꯡꯀꯤ ꯟꯄꯤ ꯡꯟꯀꯤ ꯃꯁꯨꯡꯅ, ꯡꯥꯗ ꯟꯒꯅꯤ ꯟꯁ꯭ꯒꯑꯇꯦ
ꯟꯄꯤ ꯇꯤꯗꯤꯡ ꯌꯆꯟꯟ ꯑꯃ ꯟꯌꯕ ꯆꯃꯇꯥꯟ" (ꯄꯦꯖꯇꯥꯟ ꯴꯰꯹)꯫

ꯑꯁꯨꯃ ꯑꯥꯟꯇꯃꯑ, "ꯗꯗꯤꯡꯅ ꯃꯌꯃ ꯗꯡꯇꯦ ꯃꯟ ꯌꯇꯦ ꯑꯎꯅꯒꯈꯤꯅ ꯌꯕꯇꯦ ꯃꯟꯥ ꯡꯟꯀꯤ ꯗꯄꯥꯎꯅꯥꯎꯗ
ꯌꯤꯁ꯭ꯃꯒꯗꯤꯡꯀꯤ ꯆꯅꯥꯑ ꯑꯗꯤ ꯗꯥꯟꯅꯇꯦ ꯄꯎꯆꯄꯥꯇꯤ" (ꯄꯦꯖꯇꯥꯟ 429)꯫

"ꯈꯇꯤꯕ ꯅꯌ ꯑꯗꯤ ꯃꯈꯨ ꯑꯥꯟꯇꯦ ꯌꯤꯁ꯭ꯃꯒꯀꯤ ꯆꯅꯥꯑ ꯆꯥꯡꯄꯀꯦ ꯃꯒꯤ ꯇꯧ ꯑꯃꯁꯨꯡ ꯃꯒꯤ ꯇꯧꯇꯅ꯫"
ꯃꯟꯥꯔꯇꯦ ꯄꯒꯡꯄꯀꯤ ꯃꯁꯨꯡꯅ ꯃꯟꯥꯔꯀꯤ ꯀꯒꯥꯆꯡꯤ ꯟꯡ꯫ ꯟꯎꯗꯌꯥꯎꯗ ꯟꯒ ꯑꯗꯤꯇꯦ ꯑꯥꯎ.ꯅꯤ.ꯑꯥ

ꯀꯅꯑꯣꯌꯣꯕꯤ ꯖꯣꯍꯌꯕꯂꯤꯕꯗꯦ ꯃꯦꯀꯤꯖꯅ ꯌꯧꯕ ꯒ꯭ꯕꯦꯊ ꯑꯂꯤ ꯑꯅꯦꯔꯒꯤ ꯇꯧꯂꯤꯕꯒꯤ ꯄꯧꯇꯤꯌ ꯇꯧꯕꯤꯕ ꯖꯤꯒꯝ ꯑꯂꯤꯀꯤ ꯊꯥꯕꯤꯄꯔ꯭ꯌꯤꯌ

ꯑꯦꯅꯕ ꯅꯦꯐꯊꯕ ꯑꯃꯁꯨꯡ ꯔ꯭ꯝꯖꯝ ꯑꯦꯅꯕ ꯄ꯭ꯕꯃꯗ ꯃꯕꯤꯕ ꯁꯤꯔꯗꯦ ꯇꯧꯔꯣ" (ꯄꯦꯖ ꯸꯰꯹). ꯑꯅꯦꯔꯀꯤ ꯖꯑꯦꯅ ꯃꯔꯨꯀꯤ ꯁꯤꯖ꯭ꯀꯕꯤꯗꯦ

ꯌꯤꯖꯃꯕꯂꯤꯕꯒꯤ ꯊꯀꯦꯌ ꯄꯗꯊꯄꯗꯕꯀꯤ ꯄ꯭ꯌꯗꯤꯕ ꯆꯀꯣ; ꯃꯍꯥꯛꯅ ꯄ꯭ꯌꯗꯤꯕ ꯆꯅ꯫ ꯃꯥꯡꯂꯕ ꯗꯔꯥꯕꯗꯕ ꯊꯥꯕꯤꯄꯔ꯭ꯌꯤꯌ ꯊꯧꯕꯤꯕꯂꯤꯕ

ꯊꯤꯕꯒꯤ ꯂꯃꯂ꯭ꯔꯦ ꯅꯌꯣꯀ ꯑꯃꯁꯨꯡ ꯃꯔꯨ ꯑꯅꯦꯔꯒꯤ ꯗꯔ꯭ꯐꯕꯤꯂꯗꯒꯤ ꯄꯧꯗꯕꯤꯂꯤꯕ ꯂꯥꯃꯀꯦꯃꯄꯒꯤ ꯅ꯭ꯐꯊꯕꯀ ꯗꯐꯣ, ꯑꯔꯨꯕ ꯖꯥꯡꯂꯤꯈ꯭ꯕ

ꯄꯤꯕ ꯅꯕꯒꯤ ꯑꯥꯇꯥꯡꯂꯤ ꯗꯐꯕꯒꯤ ꯑꯣꯄꯄ ꯑꯃꯒꯤ ꯅ꯭ꯐꯊꯕꯀ꯫

ꯂꯅꯡꯣꯂꯤꯂꯣꯂꯤꯕꯗꯦ ꯑꯕꯦꯅꯕꯀ ꯃꯥꯡꯂꯕꯒꯤ ꯑꯂꯥꯕꯕ ꯃꯕꯃꯂꯤꯕ ꯑꯂꯤ ꯃꯀꯦꯅꯀ ꯑꯃꯁꯨꯡ ꯃꯀꯦꯅꯀ ꯅꯊꯒꯗꯤ

ꯄꯔꯕꯂꯤ ꯅꯊꯕ ꯑꯂꯤ ꯔꯦꯖꯗꯦ ꯂ꯭ꯕꯊꯅꯕ ꯑꯃꯗꯤ꯫ ꯄꯧꯇꯤꯌ ꯖꯑꯦꯕꯀ ꯃꯅꯦꯔꯗꯦ "ꯃꯕꯂꯤꯗꯦꯇꯥꯗꯤꯌ ꯑꯥꯇꯥꯡꯌ" ꯸꯰꯰ ꯅꯌꯣꯃꯌ

ꯊꯤꯀꯦꯃꯅꯕ, ꯃꯂꯤꯒꯤ ꯃꯌꯕꯀ ꯃꯤꯖꯀꯕꯤꯗꯦ ꯄꯔꯕꯤ: "ꯖꯤꯇꯤꯂꯤꯔꯗꯂꯤꯕꯗꯦ ꯊꯥꯕꯗꯕꯤꯕ ꯃꯥꯡꯂꯕꯂꯤꯕꯒꯤ ꯔꯀ ꯑꯃꯀꯒꯤ ꯌꯗꯦ ꯑꯦꯅꯕꯖꯕ

ꯔꯅ ꯄꯔꯕꯂꯤ ꯌꯂꯥꯕꯕ ꯃꯕꯂꯤꯗꯦꯇꯥꯗꯂꯤꯕ, ꯗꯐꯐꯕꯒꯤ ꯃꯕꯂꯤꯗꯦꯇꯥꯗꯂꯤꯕꯒꯤ ꯃꯖꯕꯤꯗꯥꯂꯡ, ꯊꯤꯀꯦꯃꯄ ꯔꯕ ꯑꯦꯅ" (ꯄꯦꯖ

꯹꯷꯰)꯫

ꯃꯂꯤꯒꯤ ꯃꯔꯦꯌꯌ ꯑꯅꯦꯔꯗꯦ ꯄꯡꯗꯗꯦ ꯁꯅꯕꯥ꯫ ꯃꯂꯤꯒꯤ ꯕꯥꯂꯡ ꯑꯂꯤꯗꯦ ꯇꯧꯕꯌ ꯄ꯭ꯖꯕꯒꯤ ꯃꯕꯌꯌ ꯃꯥꯡꯂꯕ ꯗꯃꯄꯒꯤ ꯔꯕ

ꯑꯂꯤ ꯔꯦꯖꯗꯦ ꯊꯤꯕꯅꯤ ꯑꯃꯁꯨꯡ ꯃꯂꯤꯒꯤ ꯃꯍꯥꯛ ꯂꯤꯡꯔꯗꯦ ꯃꯄꯧꯂꯒꯤ ꯑꯦꯅꯕ ꯃꯔꯤꯡꯗꯃꯂꯤꯕꯗꯦ ꯃꯥꯡꯂꯕ ꯗꯃꯄ ꯑꯂꯤ ꯃꯄ꯭ꯕ ꯖꯗꯦ

ꯊꯤꯕꯅꯤ꯫ꯃꯗꯦ꯭ꯒꯖꯕ ꯑꯃꯗꯦ ꯊꯇꯕ ꯔꯅ ꯃꯔꯨꯀꯤ ꯄꯧꯇꯤꯌꯌꯤ ꯃꯤꯖꯀꯕꯤꯗꯦ ꯃꯄꯧꯂꯒꯤ ꯃꯔꯤꯡꯗꯌ ꯑꯂꯤ ꯃꯥꯡꯂꯕ ꯊꯥꯕꯗꯕꯒꯤ

ꯂꯃꯂ꯭ꯔꯦꯒꯤ ꯄꯤꯖ꯭ꯅꯖ ꯑꯦꯅꯗꯦ ꯇꯧꯒꯗꯤ ꯑꯃꯁꯨꯡ ꯃꯤꯕꯄꯡ ꯌꯦꯃꯄꯗꯕ ꯇꯥꯄꯃꯗꯤ꯫ ꯑꯌꯣꯄꯤ ꯃꯕꯂꯤꯗꯦꯇꯥꯡ ꯄ꯭ꯖꯗꯃꯌꯃꯤ ꯑꯕꯦꯔꯕ

ꯅꯗꯒꯥꯂꯌꯤꯒꯥꯂꯗꯂꯤꯕꯀ ꯃꯄꯌꯃꯤ ꯃꯌꯖ꯫ꯃꯔꯨꯒꯤ ꯃꯔ꯭ꯐꯌꯦ, ꯃꯄꯌꯗꯦ ꯃꯥꯡꯂꯕꯒꯤ ꯑꯃꯐꯌꯦ ꯍꯦꯅꯕꯕ ꯃꯕꯖ, ꯑꯂꯦꯅ-ꯑꯍꯖ

ꯔꯑꯦꯀꯕ ꯗꯔ꯭ꯐꯕꯤꯂꯡ ꯑꯂꯤ ꯃꯄꯌꯃꯤ ꯑꯌꯣꯄꯤ ꯃꯕꯂꯤꯗꯦꯇꯥꯗꯤꯌ ꯖꯥꯌꯌꯕꯂꯤꯕꯒꯤ ꯃꯕꯌꯌ ꯊꯖꯗꯕ ꯖꯑꯦꯕ ꯂꯥꯖ

ꯂꯀꯕꯤ꯫ꯃꯄꯌꯗꯦ ꯃꯂꯤꯕ ꯂ꯭ꯄꯗꯌꯒꯤ "ꯃꯦꯀꯤꯖꯅꯔꯤꯕ" ꯖꯥꯌꯌꯕ ꯑꯃꯗꯤ ꯄꯔꯗꯦ ꯃꯦꯅ ꯑꯃꯁꯨꯡ ꯃꯂꯤꯕ ꯔ꯭ꯖꯖꯖ ꯔꯑꯦꯀꯕ ꯔꯖꯃꯂꯤꯕꯗꯦ

ꯑꯡꯀꯕꯕꯥꯐ ꯌꯦꯅ꯫

ꯄꯧꯇꯤꯃꯂ꯭ ꯃꯥꯇꯤꯒꯗꯥꯡꯌ ꯂꯥꯇꯂꯤꯕꯒꯤ ꯇꯃꯔꯐ-ꯂꯇꯐꯌꯦ ꯔꯅꯅ ꯔꯕ ꯊꯥꯕꯗꯔ꯭ꯗꯦ ꯃꯄꯌꯗꯦ ꯅꯕꯤ (ꯄꯦꯖ ꯸꯹):

"ꯑꯥꯕꯤꯂꯌꯦꯌꯅ ꯑꯃꯦ, ꯗꯐꯕꯒꯤ ꯀꯕꯕꯤꯡ ꯑꯃꯦ, ꯃꯕꯤ꯭ꯒꯖꯕ ꯃꯄꯌꯗꯦ ꯄꯔꯕꯕꯀꯤ ꯔꯁꯕꯤꯌꯗꯦ ꯄꯔꯕ ꯍꯃꯀꯥ꯫"

ꯍꯂꯤ ꯑꯅꯦꯔꯒꯤ ꯇꯦꯔꯗꯗꯦ ꯇꯅꯤ, ꯃꯥꯡꯂꯕ ꯂꯥꯇꯂꯤꯕꯒꯤ ꯃꯌꯕꯀ ꯑꯅꯦꯔꯗꯦ ꯅꯍꯇꯤꯕ ꯃꯌ꯭ꯕ ꯅꯡꯗꯦ ꯔꯖꯖ ꯄ꯭ꯖꯗꯃꯌ ꯄ꯭ꯡꯗꯦ ꯊꯃꯔ꯭ꯗꯦ

ꯃꯅꯦꯔꯒꯤ ꯃꯥꯇꯤꯒꯗꯥꯡꯌ ꯕꯤꯄꯥꯕꯤꯔꯕꯒꯤ ꯃꯌꯕꯀ ꯃꯔꯥꯌ ꯂꯥꯕꯗꯦ ꯌꯃꯄ ꯍꯃꯇꯃꯒꯗꯤ꯫ ꯗꯌꯃꯀꯕꯤꯕ ꯅꯄꯤꯂꯤꯕꯀ ꯃꯂꯤ

ꯌꯕꯃꯄ ꯔꯅ ꯑꯃꯁꯨꯡ ꯃꯕꯤꯒꯤꯀꯃꯌꯦ ꯑꯅꯦꯔꯗꯦ ꯃꯌꯖ ꯂꯕꯗꯦ ꯃꯤꯐ ꯁꯀꯕ ꯇꯅꯤꯕꯗꯦ ꯄꯔꯗꯦ ꯑꯅꯦꯔꯗꯦ ꯅꯗꯒꯗꯤ꯫ ꯃꯂꯤꯒꯤ ꯃꯗꯨꯕꯀ

ꯑꯅꯦꯔꯗꯦ ꯃꯖꯖ ꯑꯃꯀ ꯅꯕ ꯌꯖꯗꯒꯤ ꯄꯦꯅꯌꯤꯕ ꯄꯕꯦꯒꯕꯥꯂ ꯌꯦꯅ꯫" ꯑꯔꯨꯕ ꯑꯗꯦ ꯄꯔꯇꯕꯤ ꯃꯔꯨꯀꯤ ꯃꯖꯖ ꯑꯂꯤꯀ ꯑꯥꯕꯤꯂꯌꯦꯌꯅ ꯑꯃꯐꯌꯦ

ꯃꯊ ꯌꯦꯀꯥ, ꯗꯐꯕꯒꯤ ꯀꯕꯕꯤꯡ ꯑꯃꯐꯌꯦ ꯃꯊ ꯌꯦꯀꯥ꯫ ꯃꯤꯖꯀꯕꯤꯗꯦ ꯃꯄꯌꯃꯤ ꯇꯥꯕꯦꯕꯥꯌꯕꯤꯒꯤ ꯍꯃꯅꯀꯒꯤ ꯗꯃꯄ ꯑꯂꯤ ꯃꯌꯤꯌ ꯔꯕꯗꯤ

ꯑꯃꯁꯨꯡ, ꯃꯂꯤꯒꯤ ꯇꯧꯕꯤꯕ ꯑꯂꯤ ꯃꯤꯄ꯭ꯄ ꯑꯃꯒꯤ ꯑꯦꯅꯗꯦ ꯃꯑꯦꯊꯦꯌ꯭ꯗꯦ, ꯃꯄꯌꯃꯤ ꯃꯤꯐꯔꯥꯕ ꯑꯔꯨ ꯀꯤ...

ꯗꯥ, ꯀꯨꯃꯤꯟ, ꯗꯥ, ꯖ ꯑꯃꯁꯨꯡ ꯖꯨꯇꯁꯤꯡ, ꯃꯍꯥꯛꯀꯤ ꯑꯋꯥꯠꯄ ꯌꯦꯖꯃꯁꯤꯡꯗ ꯌꯦꯍꯥꯠꯀꯤ ꯑꯍꯥꯟꯕ ꯗꯨꯒꯔꯕ ꯑꯃꯁꯨꯡ ꯃꯇꯣꯝ ꯒꯨꯝꯕꯁꯤ ꯂꯩꯔꯦ ꯌꯦꯝꯇꯦ ꯑꯂꯩꯇꯦꯕ ꯌꯥꯡ ꯇꯧꯇꯦ ꯌꯟꯇꯤꯕꯇꯣ ꯄꯔꯕꯁꯨ ꯍꯧꯕ꯫ ꯁꯍꯥꯏꯌꯤꯁꯟ ꯑꯃꯇꯦ ꯃꯇꯣꯝ ꯑꯁꯨꯕ ꯃꯡꯄꯥꯏ ꯌꯂꯄꯇꯕ ꯍꯃꯀꯁꯤ ꯑꯃꯁꯨꯡ ꯃꯁꯛꯀꯤ ꯃꯄꯨꯟꯌ ꯃꯁꯤꯛꯀꯤ ꯃꯇꯣꯝ ꯑꯃꯗꯤ ꯁꯣꯃꯛꯟꯒꯤ ꯍꯃꯀꯁꯤ?
ꯁꯍꯥꯏꯌꯤꯁꯌꯁꯤꯡꯇꯦ ꯄꯤꯡꯇꯤꯕ ꯑꯁꯨ, ꯌꯟꯖꯕꯤꯕ ꯃꯇꯣꯝ ꯑꯁꯨ ꯃꯡꯄꯥꯏ ꯌꯂꯄꯇꯦꯇꯤ ꯑꯃꯁꯨꯡ ꯃꯤꯑꯥꯍꯕ ꯇꯌꯤꯁꯦ ꯃꯍꯥꯛ ꯃꯁꯤꯛꯀꯤ ꯁꯣꯃꯛꯟꯒꯤ ꯃꯇꯣꯝ ꯑꯃꯗꯤ ꯒꯤꯕꯤ, ꯃꯍꯥꯛꯀꯤ ꯕꯕꯣꯁ, ꯃꯍꯥꯛꯀꯤ ꯑꯣꯃꯤꯇꯦ ꯑꯣꯁꯤꯁꯁꯤꯡ, ꯃꯍꯥꯛꯀꯤ ꯑꯕꯌꯤꯖꯤꯁꯤꯑꯣꯅ ꯒꯤꯌꯃꯤꯇꯁꯤꯡ ꯑꯃꯁꯨꯡ ꯃꯍꯥꯛꯀꯤ ꯁꯤꯖꯥꯣꯌꯤꯡ ꯁꯥꯅꯌꯁꯤꯡꯒ ꯇꯥꯔꯦꯇꯦ꯫ ꯇꯍꯕꯤꯌꯁꯤꯡ
ꯑꯁꯤ ꯒꯤꯁꯕꯕ ꯃꯌꯡꯁ ꯁꯍꯥꯏꯌꯤꯁꯌꯁꯤꯡꯇꯦ ꯄꯥꯇꯤꯌꯂ ꯃꯍꯥꯛꯀꯤ ꯇꯣꯁꯤꯡ ꯑꯁꯨ ꯒꯕꯍꯖꯤꯕꯤꯀꯤ ꯃꯄꯥꯁꯤꯀꯤ ꯇꯣꯁꯤꯡꯀꯤ
ꯃꯖꯡꯌ ꯖꯃꯇꯀꯇꯤ ꯄꯔꯕꯁꯤ ꯍꯥꯕꯁ ꯂꯡꯥꯍꯕ ꯏꯑꯥꯍ꯫

ꯃꯍꯦ ꯌꯦꯇꯦ ꯌꯥꯗꯕꯤꯇꯦ ꯃꯣꯇꯤꯀꯇꯣꯑꯌ ꯌꯤꯗꯃꯕꯁꯤꯡ ꯃꯁꯦ ꯃꯖꯑꯌ ꯃꯡꯍꯤꯕꯤꯀꯤ ꯌꯣꯁ ꯌꯔꯦ ꯑꯃꯦ
ꯒꯇꯍꯤ ꯑꯃꯁꯨꯡ ꯑꯕꯍꯕꯁ ꯃꯍꯦꯁ ꯒꯤꯕꯤꯕ ꯌꯦꯕꯇꯁꯤꯡ ꯑꯁꯤ ꯇꯧꯍ (ꯒꯤꯗꯇꯣꯅ ꯱꯴꯱):

"꯱. ꯌꯦꯃꯇꯦ ꯑꯒꯤꯌꯒꯤ ꯒꯕꯦꯍꯃꯕꯤ ꯌꯣꯑꯁꯕ ꯍꯕꯁꯤ ꯃꯌꯃ ꯃꯌꯃꯀꯤ ꯑꯍꯇꯦ ꯑꯌꯕ ꯃꯑꯡꯁ ꯗꯕ ꯏꯍ꯫"
ꯕꯕꯣꯁꯟ, ꯒꯕꯁꯌꯣꯟ ꯑꯃꯁꯨꯡ ꯍꯗꯌꯣꯕꯁꯌ ꯇꯧꯕ ꯃꯁꯤꯡ꯫ ꯃꯁꯤꯀꯤ ꯃꯄꯨꯡꯁ ꯌꯌꯁꯤ ꯁꯤꯒꯣꯇꯒ ꯌꯧꯁꯣ, ꯌꯄꯤ
ꯌꯔꯦ ꯇꯣꯡꯁꯇꯦ ꯇꯧꯕꯤ ꯇꯟꯟꯕꯀꯤ ꯃꯁꯦ ꯃꯖꯑꯌ ꯃꯒꯨꯡꯏꯇꯦ ꯕꯤꯀꯕꯣꯁ ꯌꯧꯁꯣ꯫

"꯲. ꯃꯄꯧꯁꯦꯇꯦ ꯃꯌꯃ ꯍꯕꯀꯤ ꯑꯍꯕ, ꯌꯦꯃꯇꯦ ꯌꯗꯍꯟꯒꯤ ꯌꯣꯑꯁꯕꯁꯤꯡꯀꯤ ꯁꯍꯇꯁ ꯑꯄꯥꯡꯕ ꯇꯌꯒꯤ ꯑꯁꯤ ꯌꯦꯃꯇꯦ
ꯖꯣꯡꯇꯁꯣ꯫ ꯃꯁꯤ ꯃꯣꯇꯤꯀꯇꯣꯑꯌ ꯁꯣꯇꯁꯤꯡ ꯑꯃꯁꯨꯡ ꯁꯟꯕꯃꯀꯤ ꯒꯅꯔꯃꯁ ꯁꯌꯄꯅꯇꯤꯕ ꯏꯣꯌꯕ ꯌꯔꯦꯀꯤ
ꯑꯒꯕꯣꯁꯇꯦ ꯒꯕꯌꯒꯤ ꯌꯦꯍ꯫"

"꯳. ꯃꯣꯇꯤꯀꯇꯣꯑꯌ ꯌꯤꯗꯃꯕꯁꯤꯡꯀꯤ ꯃꯍꯇꯁ ꯃꯔꯣꯌ ꯁꯣꯡꯁꯕ ꯑꯄꯥꯡꯕ ꯑꯁꯤ ꯃꯌꯃ ꯃꯌꯃꯀꯤ ꯑꯍꯇꯦ
ꯃꯔꯣꯌ ꯁꯣꯡꯕ ꯃꯕꯃ ꯑꯃꯟꯌ ꯇꯌꯇꯦ ꯖꯌꯍ꯫"

"꯴. ꯃꯡꯍꯤꯕꯤꯀꯤ ꯍꯁꯃ ꯌꯔꯦ ꯕꯣꯌꯕꯁꯌ ꯇꯕꯤ꯫"
ꯑꯍꯥꯡꯁꯤꯡꯁ ꯇꯔꯕꯕꯇꯦꯁꯌꯃ ꯇꯕ꯫ ꯃꯍꯔ ꯍꯕꯁꯤ ꯃꯁꯤ ꯃꯁꯌ ꯍꯁꯕ ꯃꯕꯃꯁꯤꯡꯇꯦ ꯃꯣꯇꯤꯀꯇꯣꯑꯌ
ꯁꯣꯇꯁꯤꯡꯀꯤ ꯒꯕꯀꯕꯣꯁꯤꯒ ꯁꯤꯏꯣꯕꯣꯑꯁꯤꯔꯣꯁꯇꯀ ꯃꯕꯤ ꯇꯇ꯫

"꯵. ꯌꯣꯑꯁꯕꯁꯤꯡꯀꯤ ꯃꯒꯨꯡ ꯏꯇꯦ ꯕꯤꯀꯕꯣꯁꯇꯀꯤ ꯒꯣꯕꯤꯏꯍ ꯌꯧꯕꯕ ꯌꯣꯁ ꯍꯕꯇꯦ ꯇꯕꯤ꯫"
ꯒꯤꯍꯤꯕ ꯇꯔꯣꯡ ꯑꯁꯨꯁ ꯔꯃꯏꯃ ꯑꯍꯕ ꯌꯦꯕꯍ ꯄꯔꯇꯦ ꯏꯡꯁꯌꯍꯤ꯫
ꯃꯔꯣꯌ ꯁꯣꯡꯇꯦ ꯗꯕ ꯏꯍ ꯃꯁꯨꯁꯤ ꯃꯍꯅ ꯍꯕꯀꯤ ꯃꯣꯇꯤꯀꯇꯣꯑꯌ ꯁꯣꯅ ꯑꯁꯤ ꯌꯦꯃꯇꯦ ꯖꯨꯇꯦ ꯖꯌꯒꯤ ꯌꯣꯁꯁꯤꯡꯁ
ꯏꯤꯇꯤꯑꯇꯇꯤꯌꯣꯅ ꯃꯣꯌꯦꯇꯤꯇꯃꯁꯤꯡꯇꯦ ꯌꯑꯟꯕꯅ ꯌꯧꯍ꯫"

ꯒꯣꯁꯣꯑꯌ ꯑꯁꯨꯀꯤ ꯇꯔꯟꯕꯤꯁꯇꯀꯤ ꯄꯇꯕꯤꯁꯤꯡꯁ ꯖꯌꯒꯤ ꯌꯦꯕ ꯑꯃꯁꯨꯡ ꯍꯇꯤꯇꯕ ꯂꯃꯁꯕ ꯑꯄꯥꯡꯕ ꯍꯕ
ꯇꯕꯕꯁꯤ, ꯌꯤꯗꯃꯕꯁꯤꯡꯀꯤ ꯁꯒꯑꯁꯣꯑꯁ ꯕꯤꯀꯕꯣꯁꯇꯀꯤ ꯃꯕꯃ ꯌꯕꯤ ꯑꯍꯕ ꯌꯦꯕꯀꯣ? ꯃꯔ ꯒꯤꯑꯇꯕꯁꯤꯡꯀꯤꯁꯃꯑ
ꯒꯤꯃꯕ ꯑꯃꯍꯑꯌꯃꯑ ꯇꯕ ꯌꯦꯍ꯫

Machine Translated by Google

ꯀꯥꯂꯃꯇ ꯇꯦꯔꯥꯡꯕ꯫ ꯌꯤꯗꯍꯗ ꯑꯗꯨ ꯑꯍꯇꯕꯅ ꯂꯣꯀꯍꯇꯕ ꯃꯤꯂꯇꯀꯂꯤꯡꯅꯤ ꯇꯊꯥꯣꯡꯇ ꯇꯍꯇꯤꯅꯕꯇꯤ, ꯑꯗꯨꯒꯨꯡ ꯗꯅꯨꯤ

ꯗꯌꯨꯡꯅ ꯗꯍꯣꯂꯤ ꯑꯣꯅꯕ ꯇꯔꯨꯌꯗꯤꯗꯥꯂꯌꯂꯤꯡ ꯏꯗꯕꯤ ꯃꯡ ꯑꯂꯤ ꯅꯕꯅꯅꯤ ꯇꯥꯍꯕ ꯗꯑꯣꯡꯅ ꯍꯂꯊꯍꯂꯨꯇ ꯇꯤꯌꯗꯇꯤ

ꯇꯗꯍꯡꯅ ꯅꯣꯊꯍꯗꯅꯕ ꯑꯗꯨꯒꯨꯡ ꯂꯤꯍꯇꯤꯅꯕꯇꯤ꯫ ꯌꯊꯅꯏꯅꯕ ꯑꯣꯅꯗꯕꯅꯤ, ꯇꯣꯗꯗꯥꯅ ꯂꯥꯇꯂꯤꯡꯨ, ꯑꯀꯡꯇꯕ

ꯗꯌꯍ ꯅꯗꯤ ꯑꯣꯅꯇ ꯂꯥꯗꯤ-ꯂꯌꯗꯒꯥꯂꯇꯤ ꯏꯤꯒꯗꯅ ꯊꯍꯕ ꯃꯅ꯫ ꯌꯤꯗꯍꯗ ꯑꯗꯨ ꯗꯡꯅꯗꯕ ꯗꯌꯨꯡꯅ ꯗꯅꯣꯔ ꯑꯂꯤ ꯗꯅꯣꯔꯤ

ꯍꯂꯇꯤ ꯗꯖꯨꯊꯤꯅ ꯑꯗꯨ ꯑꯗꯨꯡ ꯍꯂꯇ ꯏꯇꯇ ꯖꯨꯗꯀꯖ ꯊꯍꯗꯤ꯫

ꯃꯡ ꯊꯣꯡꯕ ꯃꯤꯂꯇꯀꯂꯤꯡ ꯂꯥꯍꯕꯤ ꯇꯥꯕꯗ ꯑꯗꯨꯒꯨꯡ ꯃꯅꯤꯡ ꯑꯂꯤ...

ꯂꯥꯃꯗ ꯃꯥꯂꯨ ꯇꯌꯌꯇ ꯀꯗꯤꯨ ꯇꯌꯥ꯫

ꯑꯅꯣꯔꯇ ꯍꯂꯇꯇ ꯗꯅꯗꯕꯗꯍꯇ ꯑꯂꯥꯡꯕ ꯗꯤꯑꯣꯅ ꯑꯗꯨ ꯑꯀꯕ ꯃꯤꯂꯇꯡ ꯅꯡꯌꯅ ꯍꯤꯡꯅ꯫ ꯗꯇꯥꯗꯅ ꯂꯤꯇꯤꯂꯇꯗꯤꯕ ꯃꯡ

ꯊꯣꯡꯕ ꯃꯤꯂꯇꯡ ꯑꯗꯨꯒꯨꯡ ꯊꯡꯇꯕ ꯅꯂꯤꯡ ꯖꯨꯍꯇꯗꯡ ꯖꯂꯅꯍ ꯑꯗꯌꯌ ꯇꯌꯇ ꯗꯡꯅꯤ꯫

ꯗꯅꯣꯔꯅ ꯃꯅꯤꯡ ꯌꯅꯤꯕ ꯂꯥꯇꯏꯍ ꯑꯗꯨ ꯑꯗꯔꯕ ꯗꯑꯣꯡꯅ ꯗꯡꯍꯂ ꯌꯀꯍꯇꯇꯤ꯫ ꯑꯍꯇꯕ ꯔꯥꯡꯕꯅ ꯃꯏꯍ ꯑꯂꯤ ꯊꯇꯕ ꯃꯅꯕ ꯑꯣꯅꯇ

ꯗꯕ ꯃꯅ, ꯑꯗꯨꯕ ꯗꯂꯤ ꯅꯃꯍ ꯃꯍꯕ ꯑꯗꯍꯕꯇꯤ, ꯗꯂꯤꯤ ꯖꯗꯗꯂ ꯑꯂꯤ ꯑꯍꯡꯇ ꯑꯍꯡꯀꯤ ꯅꯂꯤ ꯑꯣꯅꯕ ꯑꯥꯡꯂꯖꯗꯤꯔꯥꯂꯂꯇ

ꯏꯇꯅꯤꯕꯇꯤ꯫

ꯍꯗꯀꯖꯅ ꯑꯅꯣꯔꯇ ꯅꯇꯅꯤ ꯗꯅꯨꯅꯤ ꯑꯅꯣꯔꯇ ꯍꯥꯇꯤꯌꯍꯇꯕ ꯌꯕꯇꯤ꯫

ꯑꯅꯣꯔꯇ ꯃꯡ ꯊꯣꯡꯕ ꯃꯤꯂꯇꯀꯂꯤꯡ ꯂꯤꯇꯤꯂꯇꯕ ꯍꯂꯊꯗꯀꯖꯤ ꯃꯡꯅꯍꯇꯕꯅ ꯑꯀꯕ ꯗꯃꯤꯂꯇꯡ ꯃꯕ, ꯑꯗꯨꯕ ꯑꯅꯣꯔꯇ

ꯑꯗꯨꯕ ꯗꯌꯗꯅ ꯑꯅꯣꯔꯇ ꯑꯗꯇꯕ ꯌꯅꯤ ꯍꯔꯕ ꯅꯊꯅꯤ꯫ ꯑꯍꯇꯕ ꯗꯌꯗꯅ ꯍꯀꯃꯡꯇ ꯊꯥꯡꯇꯗꯤꯕ ꯇꯥꯡꯅꯕ ꯑꯗꯡ-

ꯑꯌꯂꯤꯡ ꯑꯗꯨ ꯑꯗꯨꯡ ꯍꯂꯇ ꯂꯥꯗꯤꯌꯇꯕ ꯑꯗꯨꯒꯨꯡ ꯑꯥꯡꯌꯕ ꯂꯥꯇꯂꯤꯡꯤ ꯑꯇꯌꯕ ꯀꯍꯖꯇꯤꯗꯥꯂꯌꯂꯤꯡꯤ ꯇꯔꯇꯇ

ꯑꯗꯤꯇꯅꯇꯥꯂꯇꯂꯤꯡꯕ ꯑꯗꯨꯡ ꯍꯂꯇ ꯂꯥꯗꯤꯌꯇꯕ ꯗꯌꯂꯤ ꯃꯤꯂꯇꯀꯂꯤꯡꯤ ꯃꯍꯇ ꯃꯗꯕ ꯅꯤꯗꯂꯅ ꯇꯗꯕꯨ, ꯗꯌꯨꯡꯅ

ꯅꯤꯗꯂꯅ ꯑꯗꯨ ꯇꯥꯖꯌꯇ ꯍꯂꯊꯗꯀꯅꯤ꯫

ꯑꯅꯣꯔꯨ ꯑꯊꯀꯖ ꯏꯑꯣꯅꯤ, ꯑꯅꯣꯔꯤ ꯅꯃꯨꯖꯤ ꯑꯇꯍꯤꯌꯇ ꯃꯡ ꯃꯕ ꯑꯖꯤꯀꯖ ꯗꯂꯤꯡ ꯑꯗꯨ꯫ ꯗꯍꯡꯀꯤ

ꯗꯗꯇ ꯗꯗꯡꯅ ꯅꯇꯅꯤꯕ ꯗꯃꯤ ꯑꯣꯅꯕ ꯃꯤꯂꯇꯡ ꯃꯅꯕꯤ ꯑꯀꯤꯕ ꯇꯕꯇ ꯗꯍꯀꯖꯨ ꯍꯥꯂꯇ ꯃꯇꯕ ꯃꯊ ꯖꯤꯗꯍꯗ, ꯑꯗꯨꯕ ꯑꯊꯡ

ꯑꯗꯨꯇ ꯇꯥꯖꯖ ꯇꯌꯇ ꯗꯗꯨ ꯌꯕ ꯃꯅꯤꯅꯥ꯫ ꯌꯖꯇ ꯌꯖꯇ ꯑꯊꯂꯅ ꯗꯔꯥꯡ ꯂꯥꯡꯇ ꯅꯊꯇꯀꯅꯤ ꯗꯨꯅꯤ ꯑꯀꯕ ꯏꯤꯒꯗꯅ ꯇꯕ ꯗꯇ-

ꯗꯂꯤꯡ ꯑꯗꯨꯒꯨꯡ ꯂꯊꯤꯗꯂꯤꯡ ꯑꯂꯤ ꯅꯕꯅꯅꯤ ꯃꯡꯕ ꯗꯨꯂ ꯇꯕ ꯃꯍꯇ ꯀꯂꯂꯥꯂꯌꯗꯥꯌ ꯌꯗꯕ ꯇꯔꯨꯌꯗꯤꯗꯥꯂꯌꯂꯤꯡꯇꯤ ꯑꯗꯨꯒꯨꯡ

ꯗꯗꯍ ꯑꯂꯤꯇ ꯗꯅꯣꯔꯤ ꯃꯍꯇ ꯇꯥꯍꯕ ꯗꯂꯤꯡ ꯑꯗꯇ ꯑꯅꯣꯔꯤ ꯇꯤꯕ ꯑꯂꯤꯤ ꯗꯊ ꯌꯕꯂꯤꯡ ꯑꯗꯨ ꯗꯖꯨꯡ ꯏꯇ ꯏꯍꯇꯤ꯫

ꯗꯗꯍ ꯑꯂꯤꯇ ꯑꯀꯕ ꯃꯡ ꯃꯕ ꯑꯊꯡ ꯑꯗꯇ ꯀꯅꯊꯅꯨ ꯗꯍꯡꯇ ꯖꯍꯇꯤꯕꯅꯤ ꯍꯥꯂꯇ ꯃꯇꯕ ꯃꯂꯀꯖꯤꯗꯅꯅꯕꯇꯤ꯫

ꯗꯤꯑꯣꯅ ꯑꯗꯇ ꯇꯡꯗꯅ ꯨꯗꯤꯌ ꯑꯗꯅ ꯨꯗꯤꯌ ꯅꯨꯅꯤꯡꯤ ꯨꯗꯤꯌ ꯑꯗꯅ ꯇꯌꯌꯗꯤ ꯃꯇꯇꯌ ꯑꯗꯅ ꯊ ꯀꯔ ꯍꯤꯡꯇꯤ ꯍꯔꯕ ꯌꯕꯅ

ꯃꯗꯤ ꯇꯌꯌꯥ꯫

ꯃꯡ ꯊꯣꯡꯇꯕ ꯗꯤꯑꯣꯅꯂꯤꯡꯇ ꯗꯅꯣꯔ ꯗꯂꯕꯨ ꯃꯡ ꯊꯣꯡꯇꯕ ꯃꯤꯂꯇꯀꯂꯤꯡꯤ ꯖꯇꯌꯏꯨꯇꯂꯤꯡꯅ ꯗꯤꯤꯥ ꯌꯕ ꯃꯅ, ꯗꯗꯗꯅꯤ

ꯗꯅꯣꯔꯅ ꯃꯍ ꯑꯂꯤꯤ ꯗꯖꯨꯡ ꯑꯣꯅꯕ ꯗꯑꯣꯡꯅ ꯗꯃꯤ ꯑꯣꯅꯕ ꯃꯤꯂꯇꯡ ꯑꯗꯌꯌ ꯃꯑꯣꯅꯥ꯫

Machine Translated by Google

ꯄꯌꯕꯤꯑꯥꯌꯁ ꯑꯣꯅꯤꯃꯣꯇꯁꯤꯡꯅ ꯃꯍꯥꯛꯀꯤ ꯃꯈꯩꯗꯦ ꯑꯔꯦꯕ ꯃꯁꯤꯡꯒꯤ ꯃꯄꯦ-ꯃꯌꯥꯡꯁꯤꯡ ꯁꯤꯇꯤꯋꯇꯩ, ꯃꯌꯃꯆꯤ ꯑꯔꯦꯕ ꯃꯑꯥꯡꯗꯦ ꯃꯄꯦ-ꯃꯌꯥꯡ ꯑꯁꯤ ꯒꯨꯖꯇꯣꯇꯇꯦ ꯁꯣꯏꯕꯇꯤ; ꯃꯁꯤꯗꯦ ꯇꯩꯌꯤꯕꯦ ꯟꯁꯣꯡꯕꯦ ꯇꯔꯨꯟꯌꯤꯑꯣꯉꯟꯁꯤꯡ ꯑꯁꯤ ꯁꯉꯗꯥꯊꯔꯦ ꯖꯤꯒꯃꯗꯦ ꯑꯃꯁꯨꯡ ꯛꯦꯃꯅ ꯇꯣꯃꯕꯦ ꯃꯁꯤꯡꯗꯦ ꯇꯩ꯫

ꯄꯛꯌꯤꯕꯦ ꯆꯁꯤꯡ ꯑꯗꯨꯅ ꯃꯍꯥꯛꯀꯤ ꯕꯥꯈꯣꯇꯁꯤꯡꯗꯦ ꯅꯥꯡꯃꯗꯦ ꯊꯛꯦ ꯛꯦꯌꯅ ꯖꯇꯣꯇꯀꯤ ꯃꯁꯤꯡ ꯛꯦꯌꯅ ꯑꯗꯥꯊꯈ, ꯑꯗꯨꯒꯤ ꯅꯥꯌꯃꯣꯏ ꯑꯥꯈꯕꯦ ꯑꯊꯩꯕꯦ ꯔꯦꯡ ꯔꯦꯕ ꯃꯤꯑꯥꯈ ꯑꯗꯨꯅ ꯅꯥꯡꯃꯗꯦ ꯈꯥꯡꯇꯣꯏ ꯑꯃꯈꯡꯟꯒꯤ ꯃꯖꯦ ꯟꯦꯕꯦ ꯑꯗꯨ ꯖꯑꯥꯈ꯫ ꯛꯦꯌꯅ ꯗꯨꯅ ꯛꯦꯡꯅ ꯁꯥꯊꯆꯦ, ꯖꯤꯇꯤꯊꯣꯏ ꯑꯈꯅ ꯃꯅ-ꯃꯁꯤꯡꯒꯤ ꯑꯌꯣꯏ-ꯑꯀꯆꯁꯤꯡ ꯇꯩꯕ ꯑꯃꯁꯨꯡ ꯅꯥꯡꯃꯗꯦ ꯑꯃꯨꯡ ꯄꯉꯅ ꯈꯥꯡ ꯄꯏꯕꯒꯤ ꯗꯤꯒꯆꯗ ꯑꯁꯤ ꯄꯣꯉꯅ ꯔꯕꯒꯤ ꯟꯨꯗꯃꯁꯤꯡꯇꯤ, ꯃꯁꯤ ꯟꯣꯏꯒꯣꯌꯣꯔꯌ ꯇꯩꯕ ꯑꯊꯩꯕ ꯔꯕ ꯃꯤꯑꯥꯈ ꯑꯗꯨꯅ ꯗꯥꯛꯗꯅ ꯖꯤꯡꯒꯗꯕꯇꯤ꯫ ꯑꯩꯅ ꯅꯥꯌꯃꯣꯏ ꯑꯈꯅ ꯔꯌꯤꯕꯦ ꯃꯄꯦ-ꯃꯌꯥꯡꯒꯤ ꯔꯡ ꯑꯃꯤ ꯃꯄꯦ-ꯃꯌꯥꯡ ꯛꯦꯃꯅ ꯒꯦꯃꯇꯕꯦ ꯔꯡ ꯖꯥꯡꯕꯦ ꯃꯤꯑꯥꯈ ꯑꯃꯅ ꯔꯕ ꯑꯌꯨꯗꯒꯤ ꯄꯣꯋꯅꯥꯈ꯫ ꯃꯁꯤꯗꯦ ꯑꯩꯅ ꯅꯥꯡꯃꯗꯦ ꯒꯇꯣꯟꯖꯥꯌꯟ ꯑꯃꯦ ꯊꯥꯌꯉ ꯇꯇꯦꯗ ꯄꯒꯔꯤꯇꯇꯤ, ꯃꯁꯤꯅ ꯃꯄꯦꯇꯒꯤ ꯑꯈꯕꯦ ꯔꯤꯉꯇꯊꯃꯁꯤꯡ ꯛꯦꯃꯅ ꯔꯟꯒꯅ ꯃꯌꯃ ꯑꯈꯨꯅ ꯔꯡ ꯊꯥꯡꯕꯦ ꯒꯨꯃꯇꯃꯡꯟ ꯇꯩꯌꯤꯕꯦ ꯇꯔꯨꯟꯌꯤꯋꯇꯒꯤ ꯒꯣꯋ ꯑꯃꯨ ꯇꯥꯈꯁꯤꯉꯇꯕ ꯊꯕꯡ ꯟꯥꯈ꯫ ꯃꯁꯤꯒꯤ ꯈꯔꯃ ꯔꯃꯕ ꯒꯦ ꯑꯃꯁꯤꯗꯦ ꯃꯖꯃ ꯑꯃꯟꯟ ꯇꯩꯟꯣ, ꯟꯁꯣꯡꯕꯗꯤ, ꯑꯩꯅ ꯄꯉꯇꯇꯦ ꯇꯩꯌꯃꯕ ꯁꯗꯥꯊꯄꯇꯇꯕ ꯔꯤꯉꯇꯡ ꯒꯨꯃꯇꯃꯡꯗꯃꯡ꯫

ꯊꯌꯤꯒꯨꯃꯕ ꯃꯦꯇꯣꯃ ꯒꯨꯃꯕꯇꯦ ꯈꯊꯄꯦꯗꯦ ꯔꯦꯈꯏ ꯇꯩꯊꯒꯦ ꯑꯃꯁꯨꯡ ꯃꯔꯤ ꯑꯥꯈꯕ ꯔꯤꯉꯇꯡꯊꯤ ꯃꯄꯦꯆꯤꯒꯤ ꯇꯤꯛꯃꯁꯤꯡ ꯇꯩꯈꯟꯇꯕꯗꯤ ꯃꯗꯨꯒꯤ ꯒꯤꯊꯔꯌ ꯑꯗꯨ ꯊꯌꯤ ꯑꯥꯈꯒꯇꯤ? ꯊꯌꯤꯒꯨꯃꯕ ꯃꯄꯦ-ꯃꯌꯥꯡ ꯒꯨꯄꯥꯊꯒꯒꯤ ꯔꯡ ꯑꯁꯤ ꯄꯦꯇꯤꯡ ꯇꯩꯌꯤꯕꯦ ꯄꯡ ꯑꯁꯤꯗꯦ ꯇꯩꯌꯕꯁꯨ, ꯃꯤꯑꯥꯈ ꯈꯨꯗꯤꯃꯃꯡꯟ ꯅꯥꯡꯃꯗꯦ ꯁꯨꯄꯦ-ꯔꯄꯦ ꯇꯟꯟꯌꯒꯦ ꯃꯅꯦ-ꯃꯁꯤꯡꯒꯤ ꯆꯇꯦꯗ ꯒꯇꯣꯟ ꯑꯃꯦ ꯒꯤꯌꯕ ꯃꯁꯨꯡꯗꯦ ꯑꯃꯁꯨꯡ ꯃꯁꯤꯅꯦ ꯃꯦꯇꯣꯃ ꯒꯨꯃꯕꯒꯤ ꯇꯩꯌꯤꯕꯦ ꯇꯔꯨꯟꯌꯤꯋꯇꯒꯤ ꯃꯄꯦ ꯟꯕꯁꯤꯡ ꯑꯃꯨ ꯃꯒꯨꯡ ꯖꯦꯇꯦ ꯇꯦꯈꯌꯕ ꯃꯁꯨꯡꯗꯦ, ꯆꯦ-ꯆꯇꯒꯤ ꯔꯇꯕ ꯒꯦꯟꯇꯃ ꯒꯨꯃꯇꯃꯡ ꯑꯒꯦꯃꯕ ꯑꯄꯣꯇꯕ ꯑꯈꯅ ꯇꯩꯒꯇꯤ, ꯔꯤꯇꯤ, ꯔ, ꯊꯥꯖꯤ, ꯊꯥꯊꯥ, ꯔꯨ ꯑꯃꯁꯨꯡ ꯔꯨ ꯛꯦꯑꯥꯗꯕ ꯄꯡꯇꯕ ꯈꯁꯤꯡ, ꯟꯃꯕ, ꯃꯦꯌꯇꯦꯌꯤꯋ, ꯇꯥꯛꯇꯇꯦ ꯄꯁꯤ ꯁꯤꯇꯤꯋꯇꯌꯤꯕ ꯒꯇꯆ ꯑꯃꯁꯨꯡ ꯆꯤꯌꯤꯑꯣꯇꯁꯤꯡꯒꯤ ꯑꯔꯦꯕ ꯆꯌꯨꯡ ꯑꯁꯤ ꯛꯑꯥꯌꯤ꯫

ꯄꯦꯇꯤꯡ ꯑꯩꯈꯥꯛꯇꯦ ꯛꯣꯡꯁꯤ, ꯃꯗꯨꯒꯤ ꯃꯟꯨꯡꯗꯦ, ꯆꯥꯊꯄꯏꯇꯕ ꯔꯤꯋꯇꯡ ꯒꯨꯃꯇꯃꯡ ꯑꯁꯤꯒꯤ ꯊꯌꯤ ꯄꯥꯡꯇꯤꯕꯇꯥ꯫ ꯃꯗꯨ ꯄꯦꯇꯤꯡ ꯃꯦꯇꯣꯃ ꯑꯁꯤꯗꯦ ꯊꯋꯇꯨꯔꯨꯃ ꯟꯦꯌꯤ꯫ ꯃꯁꯤ, ꯟꯁꯣꯡꯕꯗꯤ, ꯃꯑꯥꯡ ꯑꯗꯨꯃꯗꯦ ꯄꯗꯥꯊꯈ꯫

꯱.ꯑꯈꯋꯇꯕ ꯆꯣꯇꯁꯤꯡꯒꯤ ꯊꯃꯒꯇꯤꯃꯣꯋꯟꯊꯤ ꯑꯔꯦꯟꯒ ꯇꯦꯕꯇꯦ ꯃꯌꯃ ꯑꯥꯈꯗꯨꯇꯦ, ꯗꯤ ꯟꯁꯣꯡꯕ ꯃꯤꯑꯥꯈꯕꯇꯦ ꯃꯄꯦꯡꯊꯤ ꯑꯥꯌꯒꯇꯁꯤꯡ ꯑꯃꯁꯨꯡ ꯆꯤꯁꯨꯟꯣꯃꯁꯤꯡꯒꯤ ꯈꯨꯕꯈꯗꯒꯤ ꯇꯣꯃꯕ ꯁꯨꯡ ꯑꯃꯨ ꯄꯃꯇꯕꯒꯤꯗꯃꯡ, ꯑꯊꯩꯕ ꯔꯤꯋꯇꯊꯁꯤꯡꯗꯒꯤ ꯆꯣꯃꯕ ꯑꯊꯡꯇꯕ ꯃꯁꯤꯡꯒꯤ ꯒꯣꯌꯦꯆꯈꯟ ꯆꯣꯇꯁꯤꯡ ꯇꯩꯕ ꯑꯁꯤ ꯛꯦꯕ ꯄꯃꯄꯥꯇꯤ꯫

2.ꯑꯌꯦꯇꯕ ꯃꯤꯑꯥꯈ ꯑꯃꯨꯅ ꯑꯔꯦꯕ ꯃꯁꯤꯡꯒꯤ ꯆꯥꯊꯄꯏꯇꯕ ꯔꯤꯋꯇꯡ ꯔꯌꯤ꯫

3.ꯃꯤꯑꯣꯏ ꯑꯗꯨ ꯄꯍꯔꯝ ꯑꯃꯅꯡꯌꯦ ꯂꯥꯊꯕꯂꯤ ꯂꯋꯋꯈꯒꯦ ꯃꯄꯦꯡ ꯄꯍꯔꯝ ꯑꯂꯤꯒꯤ ꯍꯊꯕꯤꯂꯥꯂꯦ ꯑꯣꯏꯈꯕꯗꯨ (ꯃꯄꯦꯡꯍꯤ ꯈꯤꯇꯥꯌꯤꯒ ꯆꯤꯗ ꯂꯋꯋꯈꯒꯦ ꯂꯌꯣꯁꯋꯂꯥꯂꯦ ꯌꯣꯍꯇꯒꯨꯊꯦ), ꯅꯤꯗꯇꯦꯡ ꯑꯗꯨꯒꯤ ꯈꯤꯁꯗꯁꯥꯗꯌ ꯑꯣꯏꯕ ꯂꯈꯨꯡ ꯑꯗꯨ, ꯃꯗꯨ ꯑꯣꯈꯒꯦꯂꯤꯇꯃꯁꯦ ꯂꯂꯣꯒꯤ ꯃꯑꯣꯝꯁꯦ ꯌꯦꯔꯄꯂꯕ ꯑꯃꯁꯨꯡ... ꯃꯂꯤꯦ ꯂꯥꯇꯂꯤꯝꯒꯤ ꯑꯥꯂꯤꯃꯤꯇꯥꯌꯤꯕ ꯒꯤꯅꯈꯒꯤ ꯃꯒꯗꯁꯦ ꯇꯕ, ꯂꯨꯒꯂꯌꯒꯤ ꯃꯪ ꯆꯁꯣꯍꯏ ꯑꯃꯁꯨꯡ ꯌꯣꯆꯗ ꯌꯣꯆꯂꯕ ꯅꯥꯂꯥꯇꯂꯤꯝꯒꯤ ꯏꯋꯆꯝꯁꯦ ꯄꯍꯔꯝ ꯆꯁꯣꯍꯏ꯫ ꯑꯂꯨꯊꯦ ꯃꯝꯏꯤꯕ ꯅꯤꯗꯇꯦꯍꯤ ꯃꯂꯤꯝ ꯑꯂꯤꯦ ꯑꯒꯨꯂꯕ ꯅꯤꯗꯇꯍꯂꯤꯝꯒꯤ ꯑꯅꯧꯕ ꯂꯈꯨꯡ ꯑꯃꯪ ꯌꯦꯑꯣꯏ꯫

ꯌꯦꯄꯪ ꯑꯂꯤꯒꯤ ꯏꯕꯏꯁꯒꯤ ꯂꯨꯝꯆꯏꯌꯕ ꯌꯦꯇꯃꯁꯤ ꯑꯏꯗꯂꯕ ꯂꯥꯇꯂꯤꯝꯦ ꯃꯄꯧꯂꯣꯒꯤ ꯑꯣꯏꯕ ꯃꯅꯤꯗꯇꯍꯂꯤꯝꯁꯒꯤ ꯇꯦꯂꯍꯒꯦ ꯏꯂꯈꯂꯤꯒꯤ ꯑꯅꯧꯕ ꯂꯈꯨꯡ ꯑꯃꯪ ꯑꯈꯦꯂꯕ ꯃꯤꯑꯣꯏ ꯑꯗꯨꯒꯤ ꯅꯤꯗꯇꯍꯂꯤꯝ ꯇꯨꯒꯏꯂꯕ, ꯏꯒꯤ ꯏꯣꯝꯂꯥꯇꯁꯦ ꯂꯣꯍꯄꯗꯂꯕ, ꯇꯂꯦ ꯆꯕꯡ ꯌꯧꯕ ꯆꯃꯊꯂꯕ ꯂꯤꯂꯤꯗꯂꯕꯂꯤ꯫ ꯑꯥꯡꯂꯡꯈꯥꯌꯈꯤ ꯑꯣꯈꯒꯦꯂꯂꯤꯝꯒꯤ ꯑꯃꯁꯨꯡ ꯑꯍꯧꯕ ꯅꯤꯗꯇꯍꯂꯤꯝꯒꯤ ꯃꯤꯝ-ꯌꯦꯡꯂꯤꯝꯆꯏ ꯑꯣꯏꯕ ꯏꯇꯥꯡꯌꯂꯤꯝ ꯄꯍꯔꯝꯁꯒꯤ ꯇꯧꯆꯣꯡꯂꯕ꯫ ꯅꯨꯁꯊ ꯑꯣꯏꯦ, ꯂꯨꯃꯤꯋ ꯅꯨꯁꯤꯝꯒꯤ ꯇꯥꯒꯒꯦ ꯇꯧꯌꯦ ꯆꯕꯡ ꯌꯧꯈꯍꯒꯁꯒꯤ, ꯑꯥꯡꯌꯤꯕ ꯂꯥꯇꯂꯤꯝꯦ ꯏꯈꯦ ꯂꯨꯝꯆꯏꯦ ꯇꯧꯕꯒꯤ ꯄꯡ ꯇꯧ; ꯃꯗꯨꯒꯤ ꯃꯄꯨꯋꯌꯦ, ꯃꯏꯣꯅꯦ ꯑꯈꯦꯂꯕ ꯃꯤꯑꯣꯏ ꯑꯗꯨꯦ ꯄꯍꯔꯝꯁꯦ ꯇꯣꯒꯤ ꯑꯣꯏꯦ ꯒꯨꯈꯍꯒꯦ ꯑꯄꯥꯂꯕ ꯍꯥꯇꯣꯈꯤꯂꯤꯝ ꯑꯗꯨ ꯑꯣꯈꯒꯦꯂꯤꯇꯃ ꯑꯗꯨꯁꯒꯤ ꯇꯧꯆꯣꯡꯂꯕ ꯂꯨꯃꯤꯋꯍꯤ ꯂꯨꯃꯤꯁꯤꯝ ꯇꯦꯑꯣꯕ ꯇꯃꯨꯝꯁꯦ ꯇꯨꯒꯏꯅꯕ ꯌꯦꯏ꯫

ꯃꯃꯦꯝꯆꯧꯁꯦ ꯑꯧꯄꯍꯒꯨ ꯒꯦꯂꯨꯌꯣꯂꯤ ꯑꯃꯁꯨꯡ ꯃꯤꯋꯍꯤ ꯇꯃꯅꯋ ꯂꯦꯇꯋꯌꯣ ꯑꯅꯊꯕ ꯃꯑꯣꯝꯁꯦ ꯒꯤꯈꯊꯃꯤ꯫ ꯃꯂꯤꯒꯤ ꯃꯄꯪ ꯑꯣꯏꯦ ꯑꯧꯄꯥꯦ ꯒꯨꯗꯂꯤ ꯅꯨꯒꯒꯦ ꯌꯨꯊꯕ ꯌꯦꯁꯕꯒꯤ ꯑꯌꯦꯕ ꯃꯦꯌꯣꯡꯂꯈꯊꯃꯤ꯫ ꯑꯧꯄꯥꯦ ꯍꯧꯁꯧꯂꯨꯝꯁꯦ ꯂꯨꯃꯤꯁꯤꯝꯌꯦꯏꯈꯊ ꯃꯃꯦꯝꯁꯦ ꯌꯨꯊꯕ ꯆꯃꯏꯤꯁꯕ ꯂꯋꯋꯈꯒꯦ ꯃꯌꯊ ꯑꯃꯁꯦ ꯂꯨꯃꯤꯋ ꯆꯣꯍꯒꯦ ꯊꯕꯁꯦ ꯌꯣꯔꯦ ꯌꯨꯊꯕ ꯆꯃꯏꯤꯁꯕ ꯑꯗꯨ ꯂꯤꯝꯂꯤꯝꯁꯥ꯫ ꯑꯧꯄꯥ ꯑꯅꯨꯡ ꯒꯨꯝ ꯑꯄꯨꯊ ꯃꯈꯤ ꯇꯑꯣꯕ ꯌꯨꯊꯕ ꯌꯦꯁꯦ ꯇꯧꯈꯊꯃꯤ ꯑꯃꯁꯨꯡ ꯃꯍꯧꯡ ꯆꯣꯝꯦ ꯱-꯱ꯁꯦ ꯇꯥꯒꯇꯊꯃꯤ꯫ ꯂꯨꯝꯆꯏꯕ ꯌꯦꯇꯊ ꯑꯃꯦ, ꯑꯍꯧꯕ ꯅꯦꯕ ꯑꯥꯁꯣꯒꯌ ꯌꯧꯈꯕ ꯃꯌꯨꯝꯁꯦ ꯑꯧꯒꯤ ꯌꯨꯊꯕ ꯌꯦꯁꯕ ꯑꯂꯤ ꯃꯒꯨꯝ ꯇꯦꯦ ꯃꯤꯝꯏꯤ, ꯑꯗꯨꯕ ꯍꯈꯤꯒꯨꯊꯕ ꯑꯧꯦ ꯍꯈꯤꯒꯨꯊꯕ ꯃꯌꯃꯁꯦ ꯂꯨꯃꯤꯁꯤꯝꯌꯦꯏꯈꯃꯁꯦ ꯑꯅꯧꯕ ꯂꯨꯃꯤꯁꯤꯝꯒꯤ ꯅꯍꯅ-ꯏꯆꯡ ꯑꯃꯪ ꯅꯂꯕ ꯄꯋꯂꯈꯕꯁꯤ, ꯑꯧꯦ ꯑꯅꯨꯡ-ꯂꯨꯝꯆꯤꯕ ꯇꯑꯣꯕ ꯌꯨꯊꯕ ꯌꯦꯁꯕꯒꯤ ꯆꯧꯁꯝ ꯇꯧ꯫ ꯅꯄꯤ ꯶ ꯂꯈꯍꯒꯁꯒꯤ ꯑꯂꯦꯄꯤꯋꯦ ꯍꯧꯁꯧꯆꯧꯁꯂꯨ ꯂꯨꯃꯤꯁꯤꯝꯌꯦꯏꯈꯊ ꯌꯦꯏꯕ ꯌꯦꯕ ꯄꯈꯍꯏꯤꯁꯥ꯫

ꯑꯍꯧꯕ ꯅꯤꯗꯇꯍꯂꯤꯝꯁꯦ ꯌꯦꯗꯈꯤꯕ ꯒꯤꯌꯃꯤꯗ ꯑꯃꯁꯨꯡ ꯂꯣꯕꯌ ꯑꯂꯤ ꯑꯈꯦꯂꯕ, ꯂꯤꯕ, ꯅꯝ ꯃꯤꯗꯂꯁꯕ ꯑꯃꯁꯨꯡ ꯃꯤꯝ-ꯌꯦꯡꯂꯤꯝꯆꯏ ꯑꯣꯏ꯫ ꯅꯦꯡ ꯆꯣꯝꯕ ꯅꯤꯗꯇꯍꯂꯤꯝ ꯑꯂꯤ ꯑꯂꯣꯍꯒꯦ ꯕꯤꯕꯁꯤꯝ ꯃꯥꯌꯈꯤꯑꯥꯇꯂꯤꯝ ꯑꯃꯁꯨꯡ ꯑꯈꯦꯂꯕ ꯇꯅꯨꯑꯥꯕ ꯂꯋꯌꯦ ꯑꯌꯪ ꯍꯈꯤꯂꯨ ꯂꯋꯌꯥ; ꯑꯂꯤꯒꯨꯊꯕ ꯕꯤꯕꯁꯤꯝ ꯃꯥꯌꯈꯤꯑꯥꯇꯂꯤꯝꯁꯒꯤ ꯂꯥꯊꯕ ꯍꯗꯂꯁꯕ ꯂꯥꯇꯂꯤꯝ ꯑꯂꯤ ꯂꯣꯈꯃꯥꯕ ꯂꯥꯇꯂꯤꯝꯁꯦ ꯑꯒꯦꯊꯕ ꯒꯣꯋꯇꯨꯊ ꯑꯃꯪ ꯑꯣꯏꯈꯤ꯫ ꯑꯂꯤꯒꯨꯊꯕ ꯇꯅꯨꯑꯥꯕ ꯑꯂꯤꯁꯤꯒꯤ ꯇꯕ ꯄꯤꯋ ꯑꯂꯤ ꯌꯦꯊꯦ ꯌꯦꯝꯏ ꯑꯃꯁꯨꯡ ꯃꯤꯝ-ꯌꯦꯡꯂꯤꯝꯆꯏ ꯑꯣꯏ, ꯑꯗꯨꯒꯦ ꯃꯂꯤꯁꯤꯒꯤ ꯂꯍꯒꯦ ꯑꯥꯂꯈꯂꯤ (ꯃꯣꯌꯤꯒ ꯑꯥꯂꯈꯂꯤ) ꯑꯂꯤꯁꯤ ꯃꯆꯧ ꯌꯧꯕ ꯑꯃꯁꯨꯡ ꯃꯃꯅ ꯇꯧꯌꯕ ꯑꯣꯏ꯫ ꯃꯂꯤꯒꯤ ꯏꯂꯈꯂꯤ ꯑꯂꯤꯦ ꯆꯕꯡ ꯌꯧꯕꯒꯤ ꯃꯌꯃꯒꯤ ꯃꯒꯗꯁꯦ ꯇꯥꯡꯌꯈꯤꯒꯤ ꯃꯣꯌꯈꯂꯤꯝꯗꯨ ꯒꯗꯁꯊ ꯑꯃꯋꯌ ꯇꯧꯌꯦ ꯅꯋꯆꯥꯡ-ꯅꯋꯂꯤꯗ ꯌꯧꯄꯅꯇꯂꯤ; ꯃꯂꯤꯦ ꯄꯈꯌꯒꯨ ꯃꯗꯨꯒꯤ ꯂꯣꯈꯃꯅ ꯈꯥꯌꯌ ꯂꯨꯝꯆꯏ ꯑꯂꯤ ꯆꯣꯡꯦ ꯆꯕꯡ ꯌꯧꯂꯕ ꯇꯣꯈꯂ ꯌꯧꯏ; ꯃꯂꯤ

Machine Translated by Google

ꯗꯥꯢꯌꯦꯔꯤ ꯈꯨꯝꯕꯒꯤ ꯃꯔꯨꯑꯣꯏꯕ ꯃꯥꯑꯣꯅꯤꯅꯃꯂꯤꯡꯅꯦ ꯌꯦꯝꯅꯦ ꯃꯇꯧ ꯔꯦꯒꯤꯕ ꯑꯣꯏꯔꯀꯝꯂꯤꯡ ꯑꯣꯏꯕꯨ ꯂꯥꯛꯇꯨꯅꯤ, ꯃꯁꯤꯒꯤ ꯃꯇꯨꯡꯗ ꯃꯍꯥꯛꯀꯨ ꯔꯃꯇꯤꯅꯦ ꯂꯥꯛꯇꯨꯅꯤ ꯑꯃꯁꯨꯡ ꯃꯍꯥꯛꯀꯨ ꯑꯣꯏꯔꯕ ꯑꯣꯏꯅꯦ ꯂꯥꯛꯇꯨꯅꯤ꯫ ꯏꯅꯂꯦꯃꯅꯤꯌꯦ ꯑꯃꯤ ꯃꯂꯤꯒꯤ ꯃꯡ-ꯔꯢꯅꯤꯡꯗꯕ ꯑꯣꯏꯕ ꯏꯗꯥꯢꯌꯂꯤꯡꯒꯤ ꯈꯨꯗꯝ ꯑꯃꯅꯤ꯫

ꯀꯔꯤꯒꯨ ꯀꯤꯅꯕ ꯁꯥꯢꯌꯦꯂꯤꯡꯅꯦ ꯑꯣꯕꯥꯂꯤꯌꯤ ꯄꯨꯝꯅꯃꯛꯀꯤ ꯀꯤꯆꯕꯂꯤꯡ ꯂꯧꯁꯤꯟꯕ ꯃꯌꯥꯝꯁꯤ ꯃꯁꯤ ꯑꯣꯏꯒꯅꯤ? ꯃꯍꯥꯛꯅꯦ ꯍꯧꯖꯤꯛ ꯈꯨꯗꯤꯡꯃꯛ ꯌꯦꯅꯕ ꯌꯤꯅꯦꯡ ꯌꯕꯁꯤ ꯃꯗꯝ ꯈꯨꯗꯤꯡꯃꯛ ꯑꯣꯏꯕ ꯑꯃꯅꯕ ꯑꯃꯦꯡ ꯌꯥꯏ, ꯃꯇꯤꯡ ꯃꯍꯥꯛ ꯑꯣꯏꯅꯦ ꯃꯍꯥꯛꯀꯤ ꯑꯣꯏꯕ ꯑꯃꯅꯤꯕ ꯌꯤꯅꯦꯡꯂꯤꯡꯒꯤ ꯅꯤꯡꯁꯤꯡꯅꯕ ꯌꯤꯅꯦꯡ, ꯑꯥꯅꯃꯦꯅ, ꯂꯤꯃꯤꯃ, ꯏꯥꯂꯨꯒ, ꯗꯤ, ꯕꯥꯅꯦꯡꯃꯕ ꯁꯤꯡꯌꯥꯏ ꯌꯥꯢꯅꯗꯁꯕ ꯑꯃꯁꯨꯡ ꯃꯌꯤ ꯑꯣꯏꯕ ꯌꯤꯅꯦꯡꯌꯥꯏ ꯀꯦꯁꯅꯃꯂꯤꯡ ꯌꯦꯑꯣꯏ꯫ ꯑꯌꯀꯀꯦ ꯌꯦꯄꯦꯂꯦꯡ ꯑꯃꯁꯤ ꯄꯔꯒꯕꯁꯤ, ꯃꯍꯥꯛꯅꯦ ꯅꯏꯔꯥꯡꯅꯤꯕ ꯃꯤꯑꯣꯏ ꯑꯃꯒꯤ ꯑꯣꯌꯃꯕ ꯄꯦꯂꯄꯥꯛꯅꯤ ꯑꯃꯁꯨꯡ ꯃꯂꯤꯅꯦ ꯃꯄꯥꯂꯨ ꯄꯥꯦꯅꯦ ꯂꯥꯛꯇꯨꯅꯤ ꯑꯃꯁꯨꯡ ꯄꯥꯦꯅꯦ ꯂꯥꯛꯇꯨꯅꯤ, ꯑꯃꯁꯨꯡ ꯃꯂꯤꯅꯦ ꯃꯄꯥꯌꯥꯏ ꯄꯥꯂꯥꯅꯤ ꯌꯦꯃꯅꯦ ꯂꯥꯛꯇꯨꯅꯤ꯫ ꯑꯃꯤꯡꯃꯕ ꯂꯥꯂꯃꯤ ꯑꯃꯤꯁꯤ, ꯂꯥꯛꯇꯨꯅꯕ ꯌꯤꯅꯦꯡꯂꯤꯡꯒꯤ ꯄꯦꯂꯄꯅꯕꯅꯦ ꯃꯒꯝ ꯑꯣꯏꯁꯨꯅꯦ ꯑꯃꯤꯅꯕ ꯃꯤꯑꯣꯏ ꯑꯁꯨꯅꯦ ꯃꯂꯤꯒꯤ ꯑꯄꯥꯅꯕ ꯗꯔꯨꯑꯣ ꯏꯃꯤ ꯏꯌꯥꯢꯃꯌ ꯃꯌꯏ, ꯑꯁꯨꯡ ꯃꯄꯥꯂꯤꯒꯤ ꯌꯤꯅꯦꯡꯂꯤꯡꯒꯤꯁꯤ ꯑꯣꯏꯕ ꯑꯃꯅꯕ ꯃꯒꯝ ꯑꯣꯏꯁꯨꯅꯦ ꯅꯒꯃꯣ ꯂꯥꯅꯤꯅꯦ ꯌꯦꯃꯅꯦ ꯔꯢꯏꯗꯁꯕ ꯅꯌꯥꯢꯒꯤꯑꯥꯌꯥꯏ ꯏꯃꯤ ꯃꯢꯄꯥꯛꯅꯤ꯫ ꯑꯁꯨꯅꯦ ꯃꯂꯤꯒꯤ ꯃꯂꯨꯢ ꯏꯅꯦ ꯑꯃꯤꯅꯕ ꯃꯤꯑꯣꯏ ꯑꯁꯨꯅꯦ ꯃꯂꯤꯒꯤ ꯃꯗꯝꯁꯤ ꯏꯌꯦ ꯅꯥꯏ, ꯑꯁꯨꯡ ꯑꯂꯥꯢꯕ ꯃꯤꯑꯣꯏ ꯑꯁꯨꯅꯦ ꯄꯥꯦꯅꯦ ꯍꯧꯅꯦ ꯅꯥꯏ꯫

ꯑꯣꯏꯔꯕꯅꯦ ꯑꯃꯤꯕ ꯃꯗꯝꯕꯒꯤ ꯏꯗꯥꯢꯌꯥꯏ ꯌꯦꯃꯅꯦ ꯍꯧꯖꯤꯛ ꯈꯨꯗꯝ ꯑꯃꯒꯤ ꯀꯔꯦꯛ꯫
ꯃꯥꯇꯃꯒꯤ ꯃꯌꯥꯏꯁꯤ ꯃꯅꯤꯅꯕꯒꯤ ꯃꯌꯥꯃꯁꯤ ꯁꯤꯅꯌ ꯌꯥꯕ꯫ ꯌꯦꯄ ꯑꯃꯤꯒꯤ ꯃꯌꯥꯢꯁꯤ ꯏꯗꯥꯢꯕꯁꯤ ꯃꯁꯤꯡꯒꯤꯅꯦ ꯄꯔꯒꯤ: "ꯁꯤꯅꯌꯥꯒꯤ ꯒꯥꯃꯌꯒꯤꯌꯃꯅꯃꯤꯅꯦ ꯀꯨꯒꯃꯀ ꯕꯒꯥꯃꯌ ꯃꯥꯗꯃꯒꯒꯤ ꯑꯁꯤꯌ ꯄꯦꯑꯣꯒꯃꯀ ꯑꯃꯤ ꯃꯤꯅꯃꯤꯃꯤꯁꯤ ꯑꯕꯥꯒꯤꯔꯦ ꯑꯥꯌꯥꯢꯒꯤꯌ ꯄꯦꯑꯣꯒꯃꯀꯤ ꯃꯒꯤ ꯅꯅ ꯄꯔꯕꯃꯤ ꯃꯔꯥꯌ ꯃꯥꯌꯗ" (op. cit. p. 398)꯫ ꯑꯣꯏꯔꯕꯅꯦ ꯃꯂꯤꯁꯤꯒꯤ ꯄꯥꯦꯅꯦ ꯃꯒꯤ ꯀꯤꯅꯅꯕꯒꯤ?
ꯕꯒꯥꯃꯌ ꯃꯥꯗꯃꯒꯒꯤ ꯃꯒꯤ ꯑꯃꯤꯁꯤꯅꯦ ꯏꯁꯤꯁꯤꯃꯏ꯫ ꯄꯦꯅꯌꯥꯌ ꯁꯤꯌꯥꯌꯒꯃꯤꯅꯦ ꯍꯧꯀꯤꯃꯤꯁꯤ ꯃꯥꯃꯒꯤ ꯅꯔꯦꯗꯁꯃꯤꯡꯒꯤ ꯃꯥꯗꯃꯒꯁꯤꯒꯤ ꯃꯀꯨ ꯗꯤꯅꯦ ꯃꯗꯅꯕ ꯑꯕꯥꯒꯤꯔꯦ ꯑꯥꯌꯥꯢꯒꯤꯌ ꯃꯀꯨ ꯗꯤꯅꯦ ꯍꯢꯅꯤꯅꯕ ꯅꯀꯅꯤ꯫

ꯑꯁꯨꯡ ꯂꯥꯏꯁꯅꯦ ꯌꯂꯥꯢꯅꯦ ꯃꯒꯤ ꯍꯢꯅꯤꯕꯅ ꯄꯔꯕꯒꯤ ꯌꯦꯃꯅꯦ ꯏꯌꯦ ꯌꯃꯕ ꯀꯤꯁꯨꯃ ꯑꯃꯦ ꯅꯥ꯫ ꯃꯥꯅꯥꯒꯤ ꯏꯅꯌꯥꯃꯤ THOUGHTLESS LIMITATION ꯑꯃꯤꯅꯦ ꯑꯒꯒꯅꯤꯅꯃ ꯑꯁꯨꯁꯤ ꯃꯦꯅꯁꯤꯕ ꯏꯗꯥꯢ ꯑꯅꯤ ꯀꯤ꯫ ꯃꯦꯔꯃ ꯑꯃꯒꯥꯃꯁꯤ, ꯂꯥꯛꯇꯨꯅꯕ ꯌꯤꯅꯦꯡꯃꯂꯤꯕ ꯑꯣꯏꯕ ꯑꯃꯤꯅꯕ ꯃꯥꯗꯃꯒ ꯂꯥꯃꯒꯌꯅꯃꯀ ꯑꯢꯏ, ꯑꯁꯨꯡ ꯃꯦꯔꯃ ꯑꯃꯒꯥꯃꯁꯤ, ꯃꯄꯥꯂꯤꯒꯤ ꯌꯤꯅꯦꯡꯃꯂꯤꯕ ꯌꯦꯕ ꯄꯦꯑꯣꯒꯃꯀꯦ ꯑꯕꯥꯂꯤꯌꯤꯒꯤ ꯅꯒꯃꯣ ꯑꯥꯌꯥꯢꯒꯤꯌꯤꯁꯤ ꯑꯃꯦꯔꯕ ꯀꯤ꯫

ꯃꯥꯁꯤꯃꯣ ꯂꯏꯗꯂ ꯑꯃꯤ ꯑꯃꯤꯡꯃꯕ ꯍꯢꯅꯤꯅꯌꯕ ꯌꯗꯃꯂꯤꯅꯦ ꯑꯅꯕ ꯑꯃꯅꯤ꯫ ꯃꯌꯃ ꯑꯁꯨꯁꯤ ꯃ ꯑꯃꯤꯗꯕ ꯅꯔꯅꯦ ꯏꯒꯅꯦ ꯃꯄꯥꯂꯤꯒꯤ ꯑꯏꯁꯕ ꯌꯤꯅꯦꯡꯃꯂꯤꯒꯤ ꯃꯡ-ꯔꯢꯅꯤꯡꯗꯕ ꯑꯏꯕ ꯏꯥꯃꯅꯥꯂꯤ ꯑꯁꯨ ꯃꯂꯤꯒꯤ ꯃꯦꯔꯃꯁꯤ ꯀꯂꯤꯅꯦꯀꯤ, ꯀꯥꯥꯌꯦ ꯑꯁꯨꯒꯤ ꯑꯒꯒꯅꯤꯅꯃ ꯑꯁꯨꯅꯦ ꯑꯌꯀꯀꯦ ꯅꯔꯅꯦ ꯏꯒꯁꯒꯤ ꯀꯒꯤꯑꯃꯤꯁ ꯏꯃꯤꯃꯁꯦꯌꯤ ꯅꯥ꯫ ꯂꯨꯁꯃ ꯑꯏꯅꯦ, ꯁꯤꯅꯑꯥꯕꯌꯤꯅꯦ ꯅꯕ ꯃꯤꯑꯏꯏꯃꯤ,

Machine Translated by Google

ꯑꯩꯁꯨꯡꯒꯤꯑꯣꯏꯅꯥꯇꯥꯒꯤꯂꯤꯂ ꯑꯍꯧꯃ ꯑꯃꯗꯥꯇꯕ ꯇꯧꯇꯔꯇꯕ ꯇꯔꯇꯂꯤꯃ ꯑꯂꯤ ꯃꯥꯗꯂꯒꯇ ꯇꯕ ꯄꯗꯩ꯫ ꯃꯥꯗꯂꯒ
ꯇꯃꯂꯤꯗꯇꯕ ꯅꯖꯐ ꯊꯐꯕꯗꯤꯅꯍꯗ ꯍꯤꯑꯣꯈꯕꯕ ꯁꯧꯖꯗ ꯁꯧꯖꯇꯕ ꯕꯥꯗꯁꯥꯒꯤꯅꯤꯗꯤ ꯈꯇꯖꯨꯑꯥꯗꯇ ꯖꯑꯧꯕ ꯅꯑꯧꯄꯗꯇꯕ
ꯅꯈꯇ ꯅꯕ ꯑꯥꯗꯂꯃꯒꯤꯍꯥꯗꯁꯂꯤꯃ ꯖꯑꯧꯕ ꯁꯧꯈꯒꯥ꯫
ꯁꯤꯃ ꯊꯕꯗꯤ ꯍꯁꯍꯅ, ꯇꯔꯇ ꯑꯍꯗꯤ ꯍꯅꯈ ꯑꯧꯈꯕ ꯍꯑꯧꯃꯂꯤꯃ ꯊꯧꯃꯄꯗꯂꯇ ꯑꯖꯃꯂꯤꯃꯨ ꯁꯨꯃꯅ ꯑꯃꯇꯕ
ꯑꯥꯁꯥꯃꯂꯤꯃꯅꯗꯤ ꯖꯃꯊꯧꯃꯃꯇ ꯍꯁꯍꯅ, ꯅꯃ ꯍꯗꯇꯕ ꯅꯖꯐ ꯑꯂꯤ ꯅꯐꯇ ꯃꯤꯃꯃꯇ ꯍꯑꯧꯃꯅ ꯊꯧꯃꯈ꯫ ꯂꯨꯃꯂꯤꯃꯇ
ꯍꯄꯧꯂꯗꯤ ꯑꯈꯇꯂꯤꯃꯇ ꯍꯈꯧꯔꯗꯤ ꯑꯖꯃꯂꯤꯃꯗꯤ ꯄꯃꯂꯥꯇ ꯖꯗ-ꯂꯥꯗꯇꯕ ꯅꯒꯥꯃ ꯇꯧꯒꯃꯃꯇ ꯍꯁꯍꯅ, ꯑꯂꯤꯗꯨꯐꯕ
ꯍꯄꯧꯂꯗꯤ ꯑꯧꯈꯅꯕ ꯈꯧꯃꯊꯃꯂꯤꯃ ꯑꯂꯤ ꯍꯊꯧ ꯁꯧꯅꯕ ꯑꯧꯈꯒꯗꯇꯤ, ꯍꯒꯤꯇ ꯇꯧꯇꯅꯒꯕ ꯑꯖꯃꯂꯤꯃꯇ ꯈꯨꯅꯧꯃꯊꯤꯇꯤꯃꯖꯈ
ꯑꯧꯈꯕ ꯁꯤꯃꯂꯤꯃꯅꯗꯤ ꯇꯗꯊꯧꯗꯇꯗꯇꯤ ꯑꯍꯂꯨꯃ ꯁꯤꯃ ꯊꯕ ꯑꯂꯤ ꯃꯨꯅꯒꯤꯅ ꯅꯌꯇꯗꯇꯤ꯫

ꯑꯥꯗꯂꯃꯒꯤꯍꯥꯗꯁꯂꯤꯃꯇ ꯁꯧꯗꯇꯤ ꯍꯅꯨꯅꯤ ꯑꯒꯤꯇꯕ ꯍꯤꯑꯧꯈ ꯑꯅꯨ ꯑꯍꯨꯗ ꯄꯗꯇ ꯃꯧꯒꯃꯃꯇ ꯍꯁꯍꯅ꯫
ꯇꯧꯒꯤꯕ, ꯃꯒꯂꯤꯑꯥꯇ ꯅꯈꯑꯥꯁꯒꯤ ꯒꯥꯂꯌꯒꯤꯗꯂꯇꯂꯤꯃ ꯑꯂꯤꯇ ꯍꯂꯤꯗꯤ ꯅꯤꯒꯥꯇꯃꯍꯥꯗꯁ ꯑꯂꯤ ꯅꯥꯗ
ꯁꯧꯕ ꯖꯍꯅꯥ꯫ ꯅꯤꯗꯇꯃꯂꯤꯃꯅ ꯅꯅ ꯱꯰-꯱꯵ꯒꯤ ꯅꯤꯇꯥꯇꯥꯒꯥꯂꯗ ꯖꯑꯧꯕ ꯍꯂꯤꯨ ꯄꯤꯃꯄꯗꯂꯇ ꯊꯐꯕꯅ ꯍꯁꯤꯗ
ꯅꯕꯇꯤ꯫ ꯅꯈꯇ ꯇꯧꯂꯤꯃ ꯇꯧꯕ ꯍꯤꯑꯧꯈ ꯑꯅꯇ ꯍꯇꯂꯁꯒ ꯑꯅꯨ ꯍꯅꯤ ꯑꯧꯈꯕ ꯅꯤꯗꯇꯗꯃꯤ ꯅꯥꯃ ꯑꯍꯈꯗꯁꯍꯗ ꯃꯤꯕꯅꯗꯤ
ꯅꯥꯃꯂꯤꯇꯗꯅꯕꯇꯤ꯫ ꯑꯧꯇ ꯑꯧꯗꯤ ꯈꯧꯃꯗꯤ ꯂꯒ ꯁꯧꯃꯂꯤꯃꯅ ꯗꯧꯁꯤ ꯃꯗꯗꯒꯤꯂꯗ ꯃꯨꯐꯇꯍꯗ ꯍꯃꯨꯃ ꯖꯇ
ꯂꯥꯃꯅꯧꯃꯈꯒꯥ, ꯑꯅꯨ ꯃꯒꯤꯨꯐꯕ ꯍꯁꯐ ꯑꯍꯌꯁꯅ ꯑꯧꯇ ꯍꯇ-ꯍꯂꯤꯃ ꯅꯕꯗꯤ ꯈꯨꯅꯧꯃꯅꯕ ꯇꯧꯒꯕꯅꯤ, ꯃꯨꯃ ꯈꯒꯗꯤ ꯍꯁꯨꯃꯅ
ꯄꯍꯅꯧꯃꯃꯇ ꯑꯧꯖꯧꯗꯅ ꯈꯖꯄꯇꯇꯤ ꯍꯅꯨꯅꯤ ꯈꯨꯒꯤꯗ ꯑꯥꯂꯤꯅꯇ ꯑꯧꯗꯤ ꯑꯅꯧꯕ ꯈꯧꯃꯁꯃꯃꯤ ꯂꯒꯃꯂꯤꯃꯅ ꯅꯂꯤꯇꯇꯗꯥ꯫
ꯑꯧꯄꯗꯇ ꯑꯅꯐꯕꯇ ꯑꯃꯕ ꯅꯕꯗꯤ ꯍꯁꯧꯃꯅ ꯁꯍꯈꯤꯕ ꯑꯄꯇꯕ ꯅꯄꯤꯂꯤꯃꯅ ꯑꯥꯗꯂꯃꯒꯤꯍꯥꯗꯁꯂꯤꯃ ꯑꯂꯤ ꯁꯧꯒꯐꯍꯤ꯫

ꯍꯅꯥꯗ ꯂꯥꯃꯇ ꯁꯕ ꯖꯈ ꯍꯅꯨꯅꯤ ꯈꯨꯒꯤꯗ ꯑꯥꯂꯤꯅꯁꯗꯤ ꯂꯥꯃꯅꯧꯃꯃꯇ ꯍꯖꯍꯂꯤꯃ ꯑꯂꯤ ꯄꯧꯇꯤꯃꯂꯨ ꯍꯖꯐ ꯑꯍꯌꯁ ꯇꯧꯁꯥ
ꯑꯍꯂꯨꯃ ꯍꯈꯧꯔꯅ ꯃꯨꯒꯃꯃꯇ ꯇꯐꯕꯤꯂꯤꯃ ꯑꯂꯤ ꯃꯗ ꯂꯗꯇ ꯄꯃꯅꯧꯗꯇꯥ꯫ ꯄꯃꯅꯃꯅ ꯍꯇ-ꯍꯂꯤꯃꯗꯤ ꯂꯒꯗ
ꯑꯍ ꯅꯑꯧꯒꯃꯃꯇ ꯍꯁꯍꯅ, ꯍꯅꯨ ꯈꯨꯒꯤꯗ ꯑꯥꯂꯤꯅꯁ ꯑꯧꯗꯊꯧꯃꯈ, ꯍꯅꯨꯗꯤ ꯍꯁꯨꯃꯅ ꯍꯅꯨꯗꯤ ꯍꯁꯨꯃꯅ ꯍꯂꯧꯗꯤ ꯇꯥꯃꯇꯕ
ꯍꯖꯐ ꯑꯅꯨ ꯇꯧꯂꯤꯇꯇꯤ꯫

ꯑꯒꯤꯇꯕ ꯍꯤꯑꯧꯈ ꯑꯅꯨꯗꯤ ꯂꯥꯇꯂꯤꯃꯂꯨ ꯅꯐꯇ ꯇꯈꯇ ꯇꯗꯊꯥꯃꯇꯅꯥ꯫ ꯍꯈꯧꯔꯇ ꯇꯗꯇ ꯇꯍꯇꯤꯃꯈ꯫
ꯑꯥꯐꯕꯨꯂꯁ ꯇꯧꯕ, ꯄꯖ- ꯅꯥꯅ, ꯑꯅꯨꯕꯨ ꯑꯥꯗꯂꯃꯥꯗꯁꯥꯗꯁ ꯑꯧꯈꯕ꯫ ꯍꯈꯧꯔꯅ ꯂꯧꯃꯄꯇꯇꯕ ꯅꯤꯗꯇꯗ ꯑꯍ
ꯈꯧꯒꯃꯃꯇ ꯍꯁꯍꯅ ꯍꯈꯧꯔ ꯑꯍꯨꯗ ꯄꯗꯇ ꯄꯤꯃꯗꯤꯌꯇꯃꯃꯇ ꯑꯍꯂꯨꯃ ꯍꯂꯤꯃ ꯅꯐꯇ ꯄꯥꯇꯗꯤꯌꯇꯃꯃꯇ ꯄꯧꯒꯃꯈ꯫
ꯄꯃꯅꯃꯗꯤ ꯑꯒꯨꯐꯕ ꯃꯗꯌꯒꯧꯇ ꯁꯧꯕ ꯑꯂꯤ ꯍꯄꯧꯂꯗꯤ ꯑꯧꯈꯕ ꯅꯤꯗꯇꯃꯂꯤꯃꯅ ꯍꯃꯨꯃꯖꯇ ꯂꯤꯗꯇꯗꯅꯕꯇꯤ꯫ ꯅꯐꯇ ꯂꯨꯕ
ꯈꯧꯃꯁꯃ ꯑꯂꯤ ꯇꯄꯗꯃꯤ ꯄꯃꯂꯥꯇꯗꯤꯅꯍꯗꯁ ꯑꯖꯕ ꯑꯧꯈꯅꯥ ꯄꯔꯇ ꯇꯧꯒꯤꯕ ꯍꯤꯑꯧꯈ ꯑꯅꯨꯇ, ꯁꯂꯥꯃꯕꯅꯤ, ꯇꯄꯗꯃꯤ
ꯄꯃꯅꯃꯗꯤ ꯂꯨꯐꯕ ꯑꯅꯨ ꯇꯥꯃꯅꯇ ꯊꯐꯇꯕꯗꯤꯅꯍꯗꯁ ꯑꯇꯕ ꯑꯍꯂꯨꯃ ꯃꯥꯒꯤꯂꯈꯌ ꯂꯥꯇꯂꯤꯃꯗꯤ ꯃꯤꯇꯧ ꯅꯇꯗ ꯃꯅ
ꯈꯧꯃꯈꯌꯇꯕ ꯑꯍꯂꯨꯃ ꯍꯅꯤꯗꯇꯗ ꯃꯤꯇꯕ ꯒꯤꯃꯍꯥꯗꯅ ꯁꯧꯒꯤ꯫ ꯑꯒꯤꯇꯕ ꯍꯤꯑꯧꯈ ꯑꯅꯨꯕ ꯄꯌꯃꯗꯤ ꯇꯧꯔꯇꯇ ꯍꯄꯧꯂꯗꯤ
ꯇꯈꯨꯌꯒꯤꯂꯗꯇ, ꯁꯃꯇ ꯁꯃꯇ ꯑꯅꯨꯕ ꯂꯧꯈꯅꯇ, ꯑꯂꯥꯗꯕ ꯍꯤꯑꯧꯈ ꯑꯅꯨꯗꯤ ꯑꯒꯨꯐꯕ ꯑꯅꯨ ꯍꯄꯧꯂꯇ ꯍꯊꯧ ꯁꯧꯕ ꯇꯧꯒꯍꯥꯇ
ꯂꯁꯥꯗꯅꯒꯅ ꯑꯅꯨꯅ ꯄꯥꯇꯗꯤꯌꯄꯇꯗꯇꯤ꯫

Machine Translated by Google

ꯃꯩꯇꯩꯅꯕ ꯃꯔꯣꯛꯀꯤ ꯃꯇꯤꯡ ꯑꯁꯨꯅꯀꯤ ꯇꯦꯛꯅꯣꯂꯣꯖꯤ ꯃꯍꯧꯁꯥ, ꯃꯃꯥꯡꯁꯥ ꯃꯍꯩꯌꯥꯝꯒꯤ ꯄꯥꯝꯕꯩꯁꯥ ꯃꯇꯝ ꯶꯰-꯷꯰ ꯆꯍꯤ ꯑꯇꯩꯕ ꯂꯩꯔꯝꯂꯤꯡ ꯇꯧꯅ ꯌꯥꯎꯕꯤꯕ ꯑꯃꯁꯨꯡ ꯂꯝꯕꯤꯁꯤꯡ ꯑꯃꯗꯤ ꯃꯌꯥꯝ ꯁꯤꯡꯁꯥꯗꯤ ꯍꯧꯖꯤꯛ ꯑꯃꯁꯨ ꯇꯧꯔꯤꯕ ꯄꯨꯟꯁꯤꯗꯤ ꯐꯥꯑꯣꯕ ꯃꯤꯑꯣꯏ ꯑꯃꯗꯤ ꯄꯨꯔꯤꯀꯤ ꯍꯧꯖꯤꯛ ꯑꯃꯁꯨꯡ ꯇꯦꯛꯅꯣꯂꯣꯖꯤ ꯌꯥꯝꯅ ꯇꯥꯡꯂꯤꯕꯅ ꯇꯦꯛꯅꯣꯂꯣꯖꯤꯗꯒꯤ ꯐꯥꯑꯣꯔꯦ॥ ꯑꯗꯨꯒꯨꯝꯕ ꯃꯤꯑꯣꯏ ꯑꯃꯗꯤ ꯃꯄꯥꯝꯕꯤ ꯍꯧꯖꯤꯛ ꯂꯩꯔꯤꯕ ꯑꯍꯥꯡꯕ ꯄꯨꯟꯁꯤꯗꯥ ꯃꯌꯥꯝꯅ ꯃꯤꯅꯨꯡꯁꯤ ꯂꯩꯇꯕ ꯂꯩꯕ ꯇꯧꯕꯥ ꯍꯥꯌꯔꯤ;

ꯃꯇꯤꯡꯒꯤ ꯑꯍꯣꯡ-ꯍꯣꯡꯕꯗꯤ, ꯃꯄꯥꯝꯕꯤ ꯃꯇꯤꯡ ꯀꯨꯝꯂꯤꯕ ꯈꯉꯂꯀꯄꯔꯤ॥ ꯂꯩꯔꯝ ꯇꯧꯗꯨꯅ ꯇꯧꯕ ꯃꯤꯑꯣꯏ ꯑꯃꯗꯤ ꯃꯄꯥꯝꯕꯤ ꯄꯨꯟꯁꯤꯗꯤ ꯃꯩꯇꯩꯅꯕ ꯃꯁꯤꯡꯇꯥ ꯑꯃꯁꯨꯡ ꯂꯩꯁꯥꯅꯕꯔꯤ॥ ꯂꯩꯕ ꯍꯥꯏ ꯄꯨꯔꯀꯕꯗꯤ, ꯃꯤꯌꯥꯝ ꯍꯧꯖꯤꯛꯃꯥꯡ ꯑꯀꯥꯅꯕꯗꯤ ꯍꯧꯖꯤꯛꯀꯤ ꯃꯄꯥꯝꯕꯤ ꯄꯨꯟꯁꯤꯗꯤ ꯂꯩꯕ ꯇꯥꯡꯇꯕ ꯁꯤꯡꯇꯥ ꯍꯧꯖꯤꯛ ꯂꯩꯍꯧꯔꯀꯄ ꯃꯄꯥꯝ ꯑꯀꯤꯇꯕ ꯃꯤꯑꯣꯏ ꯑꯃꯁꯨꯡ, ꯃꯄꯥꯝꯕꯤ ꯀꯨꯝꯂꯤꯕꯤꯕ ꯂꯥꯏꯔꯕ, ꯃꯄꯥꯝꯕꯤ ꯃꯤꯀꯨꯝꯂꯤ ꯇꯧꯕꯥꯕ ꯑꯥꯏꯅꯥꯏꯗꯨ ꯑꯃꯁꯨ ꯂꯩꯃꯍꯧꯔꯤ; ꯃꯄꯥꯝꯕꯤ ꯍꯧꯔꯀꯄ ꯑꯃꯁꯨꯡ ꯍꯧꯖꯤꯛ ꯇꯥꯡꯇꯕ ꯁꯨꯃꯔꯃꯥ ꯊꯥꯁꯨꯗꯤ ꯈꯃꯔꯤ; ꯃꯄꯥꯝꯕꯤ ꯃꯔꯣꯛꯀꯤ ꯂꯤꯕꯀꯤ ꯔꯃꯕꯤ ꯂꯥꯃꯃꯤ॥

ꯂꯩꯕ ꯈꯥꯡꯕ ꯃꯤꯑꯣꯏ ꯑꯃꯀꯤ ꯂꯩꯍꯧꯔꯤꯕꯗꯤ ꯃꯩꯇꯩꯒꯨꯝꯕ ꯑꯃꯗꯤ ꯑꯗꯕ ꯄꯨꯃꯂꯣꯟ ꯇꯧꯕꯀꯤꯗꯃꯥ ꯗꯔꯤ ꯂꯩꯕ ꯍꯧꯅ॥ ꯃꯄꯥꯝꯕꯤ ꯃꯤꯌꯥꯝꯕꯗꯤ ꯑꯇꯣꯕ ꯍꯧꯖꯤꯛ ꯄꯨꯔꯀꯄ ꯔꯃꯄꯥꯝꯕꯗꯤ ꯍꯧꯖꯤꯛꯃꯗꯤ ꯄꯨꯟꯁꯤ ꯄꯨꯔꯀꯄꯔꯤ॥ ꯃꯌꯥꯝ ꯗꯕ ꯍꯧꯖꯤꯛ ꯇꯧꯕ ꯃꯤꯑꯣꯏ ꯑꯃꯁꯨ ꯍꯣꯂꯥꯡꯗꯤ ꯑꯇꯩꯕ ꯃꯤꯂꯥ ꯑꯃꯔꯤ ꯄꯨꯔꯀꯄꯂꯤ ꯃꯄꯥꯝꯕꯤ ꯍꯧꯅꯥ॥ ꯃꯄꯥꯝꯕꯤ ꯍꯧꯅꯥ ꯃꯄꯣꯛꯀꯤ ꯑꯍꯥꯅꯕ ꯁꯤꯡꯇꯥꯃꯂꯤꯡ ꯑꯃꯁꯨ ꯃꯍꯥꯛ ꯂꯩꯕ ꯃꯍꯥꯛꯅꯥ ꯈꯥꯔꯦꯡꯁꯥꯅꯥ ꯑꯔꯩꯕ ꯃꯔꯩꯍꯧꯗꯦ॥ ꯃꯔꯝ ꯑꯃꯆꯤꯡꯅꯥ ꯑꯃꯁꯤꯕ ꯂꯩꯕ ꯂꯩꯕ ꯃꯤꯑꯣꯏ ꯑꯃꯁꯨꯀꯤ ꯃꯃꯥꯡ ꯑꯃꯁꯨ ꯃꯍꯥꯛ ꯁꯨꯃꯔꯃꯥꯍꯥ ꯍꯥꯌꯗꯦ ꯗꯦ ꯔꯤꯌꯥꯝꯆꯤꯛ ꯃꯆꯤꯡꯒꯨꯝꯕ ꯃꯑꯣꯏ ꯑꯃꯅꯥ ꯂꯩꯃꯗꯦ ꯇꯨꯕ ꯃꯆꯃꯗꯦ ꯃꯗꯝ ꯑꯃꯁꯨꯅꯥ ꯃꯆꯤꯡꯒꯨꯝꯕ ꯑꯃꯁꯤꯡꯀꯤ ꯗꯔꯤꯕꯥꯍꯧꯅꯥ॥ ꯃꯄꯥꯝꯕꯤ ꯃꯄꯥꯝꯕꯤ ꯄꯨꯟꯁꯤꯀꯤ ꯃꯌꯥꯝ ꯗꯕ ꯑꯃꯁꯨ ꯗꯔꯤꯅ, ꯃꯆꯤꯃꯗꯤ ꯃꯗꯝ ꯑꯃꯁꯨꯗꯤ ꯃꯄꯥꯝꯕꯤ ꯂꯩꯍꯤꯕ ꯑꯤꯇꯦꯡꯁꯤ ꯑꯃꯁꯨ ꯍꯧꯗꯥꯡꯁꯨ ꯍꯣꯡꯆꯤꯁꯦꯝꯗꯆꯤ ꯍꯧꯅ॥ ꯑꯄꯣꯛꯕ ꯑꯤꯇꯦꯡꯁꯤ ꯗꯑꯣꯕ ꯃꯄꯥꯝꯕꯤ ꯍꯧꯗꯥ ꯃꯍꯥꯛ ꯁꯃꯗꯤ ꯇꯧꯗꯨꯅ ꯇꯧꯕ; ꯃꯇꯤꯗꯤ ꯂꯩꯃꯗꯤ ꯈꯨꯗꯦ ꯍꯨꯏꯅꯥꯡꯍꯥꯡꯗꯨꯔꯤ ꯑꯃꯁꯨꯡꯗꯤꯗꯤ ꯑꯃꯁꯨꯗꯤ ꯑꯅꯤꯔꯤ ꯑꯃꯁꯨꯡ ꯄꯔꯃ ꯍꯣꯡꯆꯕ ꯗꯦꯌꯥꯝꯆꯤꯛ ꯄꯔꯃ ꯍꯣꯡꯕꯗꯕ, ꯇꯤꯕ ꯑꯃꯁꯨꯗꯤ ꯍꯧꯕꯍꯧꯀꯤ ꯗꯥꯃꯕ ꯑꯇꯣꯌ-ꯑꯁꯤꯡ ꯈꯥꯃꯄꯔꯀꯄꯗꯤ ꯄꯨꯟꯁꯤꯀꯤ ꯇꯧꯁꯗꯤ ꯇꯧ॥

ꯃꯆꯃ ꯑꯃꯁꯨꯗꯤ ꯃꯤꯑꯣꯏꯗꯤꯑꯣꯏꯗꯨ ꯑꯃꯁꯤꯡ-

ꯂꯩꯕ ꯃꯤꯑꯣꯏ॥ ꯃꯆꯤꯡꯒꯨꯝꯕ ꯂꯩꯇꯦꯇꯥ ꯃꯇꯤꯡ ꯂꯩꯃꯗꯤ ꯈꯥꯃꯗꯤ ꯍꯣꯆꯕꯥ, ꯍꯧꯗꯥꯡꯁꯨꯍꯣꯡꯆꯤꯁꯦꯝꯗꯆꯤ ꯑꯄꯣꯛꯇꯨ ꯈꯥꯃꯗꯤ ꯂꯩꯍꯧ, ꯑꯃꯁꯨꯡ ꯃꯍꯥꯛ ꯑꯃꯁꯨ ꯗꯩꯆꯃꯍꯧ ꯑꯍꯧꯕ ꯔꯃꯕꯗꯤ ꯄꯨꯟꯁꯤꯀꯤ ꯈꯥꯃꯗꯤ ꯂꯩꯍꯧ॥ ꯑꯃꯁꯤꯡ ꯂꯩꯕ ꯃꯤꯑꯣꯏ ꯑꯃꯁꯨꯗꯤ ꯈ ꯍꯆꯀꯤ ꯃꯌꯥꯝꯅ ꯑꯗꯕ ꯀꯨꯝꯂꯤꯕꯀꯤ ꯂꯩꯕ ꯂꯩꯕ ꯄꯍꯧꯔꯀꯄꯗꯤ ꯗꯔꯤꯌꯥꯝꯆꯤꯛꯂꯤꯗꯀꯤ ꯑꯤꯑꯣꯏꯍꯧ ꯑꯗꯀꯤ

ꯃꯆꯥꯍꯧ ꯇꯧꯆꯤꯡ ꯍꯧꯔꯀꯄ ꯑꯃꯁꯨ ꯄꯣꯗꯦ ꯃꯔꯤꯗ ꯂꯣꯗꯦ ꯊꯍꯧ॥ ꯃꯍꯧꯃ ꯑꯃꯁꯨꯗꯤ ꯃꯄꯥꯝꯕꯤ ꯍꯔꯦ ꯃꯁꯤꯡꯁꯤ ꯃꯄꯥꯝꯕꯤ ꯃꯍꯧ ꯃꯆꯃꯗꯤ ꯑꯗꯨꯒꯨꯝꯕ ꯑꯇꯩꯕ ꯑꯃꯁꯨꯗꯤ ꯑꯍꯣꯕ ꯍꯧꯆꯕ ꯍꯥꯏꯃꯤ ꯑꯗꯤꯁꯤ ꯇꯃꯔꯤꯗꯤꯕꯆꯃꯇꯀꯔꯤ ꯑꯃꯁꯨꯗꯤ

ꯍꯥꯏꯗꯤꯀꯤ ꯑꯃꯁꯨꯒꯨꯝꯔꯕ ꯃꯤꯀꯨꯝꯂꯤ ꯇꯧꯍꯧꯕ ꯃꯑꯣꯗꯤ ꯑꯃꯁꯨ ꯗꯩꯆꯃꯍꯧ ꯑꯍꯧꯗꯤ ꯇꯍꯧꯆꯃꯇꯀꯔꯤ॥

ꯂꯨꯕ-ꯍꯣꯡꯆꯀꯤ ꯃꯌꯥꯝꯂꯤꯗꯦ ꯑꯂꯤ ꯃꯁꯤꯡꯗꯤ ꯈꯔꯤ...

ꯑꯂꯣꯏꯕ ꯂꯍꯗꯂ॥

Machine Translated by Google

ꯑꯩꯈꯣꯌꯅꯥ ꯍꯈꯤꯕꯒꯨꯝꯅꯥ ꯅꯥꯌꯅꯥꯁꯤꯡ ꯑꯁꯤ ꯃꯤꯑꯣꯏꯕꯒꯤ ꯎꯧꯡꯍꯗꯤꯒꯤ ꯑꯇ꯭ꯨꯅꯗꯕ ꯗꯣ ꯃꯧꯍꯗꯤꯌꯧꯅꯁꯤꯡ ꯃꯥꯡꯄꯗ ꯍꯥꯏꯄꯅꯕꯗꯒꯤ ꯅꯥꯏꯡꯅ꯫ ꯃꯇꯝ ꯑꯗꯨꯅꯥ ꯃꯌꯏꯁꯤꯡ ꯑꯗꯨꯒꯤ ꯅꯍꯥꯛꯀꯤ ꯑꯗꯨ ꯑꯃꯁꯨꯡ ꯄꯥꯅꯥ ꯁꯧꯃꯒꯊꯅꯕꯅꯍꯥꯛꯂꯦ ꯄꯏꯁꯧ ꯎꯒꯊꯄꯅꯕ ꯃꯍꯥꯛꯇꯤ꯫ ꯑꯗꯨꯕꯨ ꯃꯥꯗꯇ ꯃꯧꯗꯤꯏꯧ ꯁꯅꯍꯁꯏꯤ ꯀꯕꯍ ꯀꯥꯇꯝ ꯍꯥꯡꯅꯃꯍꯏꯤ ꯌꯝꯎꯝ ꯏꯇꯤꯅꯥ? ꯗꯥꯍꯌꯇꯁꯤꯍꯅ ꯌꯥꯇꯤꯕ ꯑꯁꯤ ꯌꯁꯧꯍꯅ ꯏꯇꯤꯅꯥ? ꯃꯈꯣꯌꯅꯥ ꯁꯥꯏꯄꯊꯅꯕ ꯌꯤꯁꯅꯏꯁꯤꯍ, ꯑꯩꯇꯌꯤꯎꯤꯁꯤꯑꯧꯊ ꯒꯤꯌꯥꯃꯤꯅꯁꯤꯍ, ꯁꯥꯊꯌ, ꯄꯥꯇꯃꯥꯅꯁꯤꯍ ꯑꯃꯁꯨꯡ ꯍꯥꯅꯍꯅꯗ ꯏꯗꯏꯥꯍꯁꯗ ꯏꯌꯤꯒꯤ ꯀꯣꯂꯊꯍꯗꯥ ꯑꯗꯨꯒꯝꯕ ꯅꯗꯌꯤ꯭ꯒꯇꯤꯌꯤ ꯑꯗꯨ ꯑꯃꯍ ꯄꯗꯅꯥ ꯍꯨꯇꯍꯅꯕ ꯑꯩꯌꯕ ꯄꯥꯂꯩ ꯑꯃꯁꯨꯡ ꯃꯁꯤꯒꯤ ꯅꯥꯌꯅꯅꯥ ꯃꯧꯗꯥꯏꯍꯥ ꯃꯍꯗꯕ ꯃꯑꯥꯍꯗꯥ ꯑꯃꯤꯍ-ꯑꯌ ꯀꯥꯏꯄꯅꯕ ꯑꯃꯁꯨꯡ ꯌꯥꯕ ꯃꯍꯗꯕ ꯒ꯭ꯊꯌꯗꯗꯁꯤꯍ ꯑꯃꯁꯨꯡ ꯑꯥꯇꯒꯅꯁꯤꯍ ꯑꯗꯨ ꯅꯩꯀꯥꯏꯅ ꯑꯃꯁꯨꯡ ꯀꯗꯥꯏꯅ꯫ ꯃꯄꯥꯁꯤꯒꯤ ꯇꯥ ꯃꯧꯌꯇꯤꯌꯧꯅꯁꯤꯍ ꯀꯒꯅꯕꯒꯤ ꯃꯄꯥꯅꯤ꯫

ꯃꯤꯑꯥꯍꯕ ꯀꯗꯤꯍꯃꯍ ꯑꯏꯤꯕ ꯍꯥꯏꯄꯅꯕ ꯃꯍꯗꯕ ꯎꯤꯒꯝ ꯑꯃꯗꯥ ꯄꯤꯍꯅꯤ꯫ ꯒꯤ ꯌꯥꯍꯊꯅꯥꯅꯥ꯫
ꯌꯍ ꯀꯥꯍꯕ ꯌꯕ ꯃꯤꯑꯥꯍꯁꯤꯍ, ꯌꯍ ꯀꯥꯍꯕ ꯍꯥꯇꯅꯃꯁꯤꯍ ꯁꯤꯅꯤꯗꯅꯕ ꯑꯁꯤ ꯌꯝꯅ ꯃꯄꯥꯇꯒꯤ ꯑꯥꯍꯕ ꯌꯎꯝ ꯑꯃꯅꯤ, ꯑꯃꯒꯤ ꯃꯄꯥꯇꯒꯤ ꯅꯤꯌꯃꯁꯤꯍꯅ ꯃꯌꯤ ꯑꯥꯍꯕ ꯌꯤꯗꯅꯍ ꯍꯤꯕ ꯑꯁꯤ ꯑꯧꯍꯁꯍꯇꯤꯃꯧꯗꯌ ꯑꯃꯅꯤ, ꯑꯃꯁꯨꯡ ꯃꯗꯥ ꯀꯗꯥꯍꯎꯤꯅꯤꯍꯎꯍ ꯑꯥꯍꯕ ꯑꯧꯍꯁꯍꯇꯤꯃꯧꯗꯌ ꯑꯃꯅꯤ꯫ ꯌꯁꯧꯍꯕꯗꯤ ꯒꯍꯁꯤꯍꯅ ꯃꯄꯥꯇꯅ ꯁꯧꯃꯒꯊꯍ PERFECT BALANCE ꯑꯁꯤ ꯅꯎꯄꯥꯗꯅ ꯃꯤꯍꯄꯗ ꯌꯍꯄꯅꯅꯤ, ꯑꯃꯁꯨꯡ ꯌꯄꯤ ꯅꯤꯁꯤꯍ ꯍꯌꯒꯤ ꯃꯈꯣꯌꯅꯥ ꯑꯅꯥꯕ ꯕꯧꯅꯧꯗꯁ ꯑꯃꯤ, ꯃꯈꯣꯌꯒꯤ ꯃꯇꯒꯤ ꯕꯧꯅꯧꯗꯁ ꯑꯃꯤ ꯀꯤꯅꯕ ꯌꯍ ꯀꯥꯍꯕ ꯌꯤꯗꯅꯍꯁꯤꯍ, ꯑꯩꯇꯌꯤꯎꯤꯁꯤꯑꯧꯊ ꯅꯗꯌꯧꯅꯤꯅꯧꯗꯁ ꯑꯃꯁꯨꯡ ꯍꯥꯅꯍꯅꯗ ꯑꯥꯍꯕ ꯍꯥꯊꯁꯍꯁꯤꯍꯒꯤ ꯍꯨꯊꯀꯍꯗꯥ SENSELESS EXPERIMENTS ꯌꯥꯗꯨꯅ ꯅꯍꯅꯤ꯫ ꯄꯌꯇꯤꯕ ꯑꯧꯍꯁꯍꯇꯤꯃꯧꯗꯌꯁꯤꯍ ꯑꯗꯨꯒꯤ ꯍꯨꯗꯍꯏꯤ ꯑꯥꯍꯕ ꯎꯅꯁꯤꯍꯗꯤ ꯎꯁꯤ ꯃꯤꯅꯧꯝ ꯑꯁꯤꯗꯥ ꯌꯊꯅꯇꯤꯕ ꯃꯁꯤꯍ ꯌꯤꯝꯅꯕ ꯅꯌꯅꯁꯤꯍ ꯑꯁꯤꯅꯤ꯫

ꯑꯩꯅ ꯃꯤꯁꯤꯍꯕ ꯇꯥ-ꯍꯌꯤꯍ ꯑꯧꯗꯥꯒꯌ ꯌꯥꯅꯕ ꯏꯥꯇꯏꯒꯍ ꯃꯌꯃꯗ ꯑꯩꯅ ꯑꯅꯥꯕ ꯑꯧꯍꯁꯍꯇꯤꯃꯧꯗꯌ ꯑꯃꯤ ꯒ꯭ꯇꯒꯥꯅ ꯌꯥꯗꯧ꯫ ꯃꯁꯤꯒꯤ ꯑꯥꯗꯅ-ꯌꯅꯕꯗ, ꯑꯩꯅ ꯃꯈꯣꯌꯗ ꯄꯌꯅꯇꯤ ꯃꯗꯨꯗꯤ ꯃꯌꯝ ꯒꯝꯅꯃꯍꯌ ꯌꯊꯀꯇꯤꯕ ꯑꯗꯤꯅꯕ ꯑꯧꯍꯁꯍꯇꯤꯃꯧꯗꯌꯁꯤꯍ ꯑꯃꯁꯨ ꯀꯤꯍꯅꯤꯊꯅꯨ ꯑꯃꯁꯨꯡ ꯃꯄꯥꯇꯒꯤ ꯑꯥꯍꯕ ꯒ꯭ꯗꯁꯤ ꯃꯄꯤꯍꯗ ꯄꯊꯅꯏꯍ꯫

ꯃꯇꯝ ꯑꯗꯨꯅꯥ ꯃꯄꯥꯍ ꯏꯃꯗ ꯁꯧꯗꯁꯌꯒꯤ ꯅꯒꯀꯥꯍꯅ ꯅꯩꯌꯕꯅ ꯃꯇꯝ ꯑꯥꯍꯗꯨꯅ ꯒꯇꯤꯕ ꯃꯤꯑꯥꯍ ꯑꯗꯨꯅ ꯑꯌꯥꯒꯒꯁꯤꯍꯅ "ꯑꯅꯥꯕ ꯑꯧꯍꯁꯍꯇꯤꯃꯧꯗꯌ" ꯑꯃꯁꯨ ꯒꯍꯀꯥꯍꯅꯕ ꯎꯍꯗꯨꯅ ꯅꯩꯇꯥꯍꯗꯕꯅꯤ ꯑꯃꯁꯨꯡ ꯃꯗꯨꯒꯤ ꯎꯊ ꯑꯃꯁꯨ ꯃꯄꯏꯒ꯭ ꯍꯎꯄꯅꯒꯗꯕꯅꯤ꯫ ꯃꯄꯥꯍꯅ ꯃꯄꯥꯍꯏ ꯀꯗꯥꯍꯎꯤꯅꯤꯍꯎꯍ ꯑꯥꯍꯕ ꯑꯧꯍꯁꯍꯇꯤꯃꯧꯗꯌꯁꯤꯍ ꯑꯃꯁꯨ ꯀꯗꯍꯌ ꯀꯤꯍꯅꯤꯅꯒꯗꯕꯅꯤ ꯑꯃꯁꯨꯡ ꯅꯥꯇꯃꯧꯊ ꯑꯥꯍꯕ ꯒ꯭ꯗꯁꯤ ꯃꯄꯤꯍꯗ ꯅꯏꯒꯥ ꯌꯍ꯫

ꯑꯃꯁꯨꯒꯝꯕ ꯑꯧꯍꯁꯍꯇꯤꯃꯧꯗꯌ ꯒ꯭ꯝꯅꯃꯍꯏ ꯑꯇꯥꯍꯕ ꯒꯥꯊꯀꯥꯏꯁꯤꯍ, ꯃꯁ꯭ꯌꯇꯒꯁꯤꯁꯤꯍꯒꯤ…
ꯃꯤꯑꯥꯍꯕꯒꯤ ꯇꯤꯁꯇꯌ ꯅꯧꯕꯥꯇꯧꯌꯇꯤꯁꯤꯍ, ꯑꯁꯤ ꯁꯍꯗꯌꯤꯁ꯭ꯌꯁꯤꯍꯅ ꯃꯅꯧꯝ ꯑꯁꯤꯕ ꯒꯤꯅꯕ ꯒꯤꯝꯅꯤꯕ ꯄꯤꯗꯍ ꯑꯃꯁꯨꯡ ꯒꯤꯁ꯭ꯗꯇꯁꯤꯍꯅꯤ, ꯑꯃꯒꯤ ꯃꯄꯥꯇꯒꯤ ꯅꯧꯕꯥꯇꯧꯌꯇꯤꯒꯤ ꯃꯁ꯭ꯌꯇꯒꯁꯤꯁꯤꯍꯗꯤ ꯒꯧꯈ꯭, ꯌꯤꯅꯅꯊ ꯑꯃꯁꯨꯡ ꯑꯧꯒꯅꯅꯤ꯫ ꯑꯩꯈꯣꯌ ꯒ꯭ꯝꯅꯃꯍꯅ ꯑꯅꯤꯁꯤꯒꯤ ꯃꯇꯍꯌ ꯌꯇꯧꯒ ꯑꯃꯤ ꯅꯒꯗꯕꯅꯤ꯫ ꯌꯍ ꯀꯥꯍꯕ ꯌꯤꯗꯅꯍ ꯒ꯭ꯝꯅꯃꯍ ꯑꯁꯤ ꯑꯩꯇꯌꯤꯎꯤꯁꯤꯑꯧꯊ ꯍꯗꯌꯧꯅꯤꯅꯧꯗꯁꯅꯤ꯫

Machine Translated by Google

ꯃꯍꯥꯛꯀꯤ ꯃꯄꯣꯛꯀꯤ ꯃꯀꯨꯇꯁꯤꯡꯕꯀꯤ ꯇꯥꯀꯄꯤꯕꯗꯨ ꯇꯧꯕ॥ ꯃꯍꯥꯛ ꯑꯁꯤ ꯀꯥꯡꯂꯥ-ꯄꯥꯡꯕꯗꯨ ꯑꯣꯏꯅꯥꯒꯤ ꯑꯣꯏꯅꯥ ꯌꯥꯝꯅꯥ ꯒꯤꯌꯥꯃꯤꯗꯤ ꯌꯥꯕꯇꯥꯌꯁꯤꯡ

ꯑꯃꯁꯨꯡ ꯗꯨꯝ ꯑꯣꯏꯅꯥ ꯑꯣꯏꯕꯥ ꯌꯥꯝꯅꯥ ꯁꯤꯡꯂꯕꯗꯨ ꯇꯨꯡꯅꯥ ꯌꯥꯒꯅꯤ ꯒꯤꯌꯥꯃꯤ ꯇꯧ॥

ꯄꯤꯡꯇꯤꯕꯤ ꯇꯤꯕ ꯃꯍꯦ ꯊꯥꯕꯗꯤ ꯇꯧ, ꯃꯍꯥꯛꯅꯥ ꯅꯥꯌꯥꯝꯅꯥ ꯇꯧꯌꯥ, ꯄꯥꯂꯀꯤꯗꯦ ꯑꯃꯁꯨꯡ ꯗꯥꯅꯥꯃꯁꯤ ꯇꯧꯌꯥ, ꯑꯣꯏꯕ ꯑꯣꯏꯅꯥꯃꯌꯥ,

ꯃꯤꯑꯣꯏꯕꯀꯤ ꯌꯥꯡꯁꯤꯡꯇꯕꯀꯤ ꯃꯍꯥꯛꯅꯥ ꯇꯧꯕ ꯃꯤꯑꯣꯏꯁꯤꯡ ꯇꯦꯅꯥꯏꯇꯦ, ꯃꯍꯥꯛꯇꯦ ꯑꯇꯣꯕꯁꯤꯡꯗꯦ ꯂꯥꯏꯄꯥꯛꯅꯥꯗꯦ ꯄꯤꯡꯇꯤ ꯑꯃꯁꯨꯡ

ꯃꯍꯥꯛꯀꯤ ꯄꯥꯟꯊꯣꯀꯄ ꯃꯦꯇꯇꯕ ꯀꯨꯁꯤꯡꯀꯤ ꯃꯌꯥꯡ ꯊꯦꯕ ꯃꯌꯥꯝ ꯑꯃꯁꯨꯡ ꯃꯀꯨꯡ ꯗꯤꯄꯥꯅꯇꯤ॥ ꯊꯦꯡꯅꯥꯌꯁꯤꯡꯂꯕꯁꯤꯡ, ꯅꯃꯤꯌꯥ

ꯅꯥꯇꯤꯅꯥꯀꯤ ꯊꯥꯄ ꯇꯤꯁꯤꯡ ꯊꯥꯕ ꯗꯤꯑꯣꯏꯕ ꯅꯥꯌꯥꯝ॥ ꯃꯄꯥꯒꯤ ꯄꯥꯟꯊꯣꯀꯄꯀꯤ ꯃꯀꯨꯡ ꯗꯤꯕ ꯁꯌꯥꯝꯊꯥꯕ ꯑꯁꯤꯗꯤ ꯃꯥꯏ

ꯑꯣꯏꯅꯥꯗꯦ ꯃꯤꯑꯣꯏꯕꯗꯦ ꯀꯥꯡꯅꯥꯌꯤꯕꯤ ꯑꯁꯤꯅꯥ ꯇꯧꯕꯤꯕ ꯑꯌꯥꯝꯀꯤ ꯇꯤꯕ ꯑꯃꯌꯥꯝꯅꯥꯀꯤ ꯄꯥꯡꯗꯦ ꯂꯩꯕ ꯑꯃꯁꯨꯡ ꯄꯥꯟꯊꯣꯀ ꯗꯕ ꯀꯨꯡꯁꯤ ꯑꯃꯤ

ꯄꯤꯡꯀꯅꯥꯕꯇꯤ॥ ꯃꯀꯨꯡ ꯗꯇꯦ ꯑꯊꯧꯕ ꯊꯕ ꯇꯧꯌꯥꯕꯁꯨ, ꯅꯀꯥꯁꯤꯡꯗꯦ ꯊꯥꯄ ꯱꯶꯰-꯱꯶꯰ ꯗꯤꯑꯣꯏꯕ ꯌꯥꯕ ꯁꯦꯡꯕꯀꯤ ꯐꯥꯅꯥꯌ ꯅꯥꯊꯥꯅꯥꯌꯥ ꯇꯧꯅꯤ,

ꯃꯁꯤ ꯁꯀꯥꯇꯌꯥꯀꯤ ꯊꯤꯗꯦꯇꯃꯁꯤꯡꯀꯤ ꯑꯃꯥꯇꯕ ꯂꯥꯏꯄꯥꯛꯇꯥꯀꯥ ꯌꯥꯅꯕ ꯃꯦꯅꯤꯂꯇꯁꯤꯡꯅꯥ ꯄꯤꯡꯅꯥꯏꯇꯦ ꯇꯧꯕꯇꯤ॥ ꯃꯤꯑꯣꯏ

ꯑꯌꯥꯝꯕꯇꯦ ꯄꯤꯡꯕ ꯄꯦꯐꯕ ꯄꯌꯥꯕꯁꯤꯗꯦ ꯃꯍꯥꯛꯀꯤ ꯀꯨꯗꯦꯁꯤ ꯃꯄꯤꯡꯅꯥ ꯃꯊꯤꯡꯕ ꯑꯃꯤ ꯑꯁꯤꯌꯥꯕ ꯇꯧꯅꯥ ꯄꯌꯥꯕꯀꯤ ꯃꯌꯥꯡ ꯂꯥꯡꯕ

ꯄꯨꯅꯕ ꯑꯃꯇꯤ ꯂꯦ-ꯂꯇꯁꯤꯡꯗꯦ ꯑꯌꯥꯝꯕꯇꯦ ꯀꯥꯝꯕꯤꯁꯤꯡꯀꯤ ꯑꯂꯩꯕ ꯃꯇꯦ-ꯃꯁꯤꯡ ꯑꯃꯁꯨꯡ ꯃꯇꯦ-ꯃꯁꯤꯡꯅꯥ ꯊꯥꯅꯥ॥ ꯃꯤꯑꯣꯏꯕ ꯇꯌꯥꯃꯤꯗꯦ,

ꯃꯍꯥꯛꯀꯤ ꯇꯃꯇꯤꯡ ꯃꯍꯥꯅꯥ, ꯅꯕꯥꯅꯀꯤ ꯄꯥꯟꯊꯣꯀ ꯗꯕ ꯑꯃꯁꯨꯡ ꯊꯦꯡꯅꯥꯌꯦꯅꯥꯌ ꯌꯥꯝꯅꯥ ꯅꯕꯥꯅꯀꯤ ꯌꯥꯡꯕ ꯃꯀꯨꯦ ꯇꯧꯕ

ꯇꯨꯡꯅꯥꯃꯤꯃꯌꯦꯌꯥꯁꯤꯡ ꯇꯧꯅꯤ ꯃꯑꯣꯏꯅꯤ ꯃꯍꯥꯛꯇꯦ ꯀꯥꯃꯕꯤꯁꯤꯡ ꯑꯃꯨꯀꯤ ꯃꯀꯥꯦ ꯑꯃꯁꯨꯡ ꯃꯇꯦ-ꯃꯁꯤꯡ, ꯃꯍꯥꯛꯀꯤ ꯃꯇꯦ-ꯃꯁꯤꯡ ꯑꯃꯁꯨꯡ

ꯃꯂꯩꯁꯤꯡ ꯑꯃꯨ ꯇꯦꯐꯥꯌꯥꯕꯗꯦ ꯃꯍꯥꯛꯀꯤ ꯃꯄꯥ-ꯃꯅꯥꯌꯁꯤꯡ ꯑꯃꯁꯨꯡ ꯃꯄꯥ-ꯃꯅꯥꯌꯁꯤꯡꯅꯥ ꯀꯨꯦꯗꯦ ꯇꯊꯥꯅꯤ॥

ꯕꯅꯑꯣꯇꯣꯇꯤꯁꯤꯡꯗꯤꯗꯦ ꯃꯍꯥꯛꯇꯦ ꯑꯁꯨꯐꯕ ꯇꯐꯕꯤꯅꯀꯤ ꯇꯥꯀꯄꯥꯗꯦ ꯇꯧꯅꯥ ꯑꯃꯁꯨꯡ ꯃꯍꯥꯛꯀꯤ ꯅꯇꯒꯥꯁꯤꯡꯀꯤꯂꯇꯁꯤꯡ

ꯑꯃꯨ ꯑꯅꯦꯇꯕ ꯃꯗꯃꯁꯤꯡꯅꯥ ꯀꯥꯡꯄꯥꯇꯤ ꯄꯌꯥꯗꯦ ꯌꯥꯇꯕꯀꯤ ꯃꯌꯥꯝ ꯑꯃꯨ ꯇꯥꯇꯥ॥ ꯃꯍꯥꯛꯇꯦ ꯌꯥꯇꯀꯅꯕꯅꯤ, ꯃꯁꯤꯀꯤ ꯃꯐꯥꯌꯥ,

ꯃꯄꯥꯒꯤ ꯇꯨꯡꯅꯥꯃꯤꯌꯥꯕ ꯊꯦꯡꯅꯥꯌꯦꯅꯥꯌꯑꯥꯌꯥꯁꯤꯡꯅꯥ ꯇꯧꯅꯤꯕ ꯑꯃꯤꯡ-ꯑꯌꯥꯁꯤꯡ ꯑꯁꯤ ꯑꯅꯥꯌꯤꯗꯤꯁꯤꯑꯥꯒ

ꯅꯦꯌꯥꯇꯤꯇꯥꯦꯁꯁꯤꯡꯗꯦ ꯊꯐꯀꯥꯦꯁꯥꯂꯦ ꯌꯥꯕ ꯖꯃꯅꯥ; ꯀꯥꯅꯇꯇꯁꯤꯡꯗꯦ ꯌꯥꯖꯦ-ꯌꯥꯖꯇꯕ ꯑꯅꯤꯀꯇꯁꯤꯡꯀꯤ

ꯅꯤꯇꯥꯇꯥꯅꯥꯂꯇꯁꯤꯡ ꯑꯃꯨ ꯑꯃꯨꯌꯥ ꯄꯦꯗꯦ ꯂꯥꯃꯀꯌꯀꯥꯀꯤ ꯊꯥꯀꯥꯁꯤꯌꯥ ꯇꯧꯌꯥ ꯄꯌꯥꯕ; ꯑꯃꯍꯥꯛꯀꯤ ꯑꯅꯤꯀꯇꯁꯤꯡ

ꯑꯃꯁꯨꯡ ꯀꯥꯌꯦꯗꯦꯅꯥꯁꯤꯡ ꯑꯁꯤ ꯑꯃꯍꯥꯛꯀꯤ ꯄꯥꯟꯊꯣꯀꯄꯀꯤ ꯌꯥꯍꯥꯌꯕ ꯂꯨꯊꯁꯤꯡꯗꯤ ꯑꯃꯁꯨꯡ ꯃꯅꯐ ꯑꯁꯤꯗꯦ ꯃꯍꯥꯛꯕ

ꯇꯐꯥꯊꯥꯀꯥ ꯇꯌꯌꯅꯀ ꯇꯐꯥꯊꯥꯀꯥ ꯊꯅꯥꯅ ꯄꯌꯥꯕꯁꯤꯗꯤ॥ ꯖꯁꯤ ꯑꯄꯥꯌꯥꯗꯦ ꯃꯍꯥꯛꯅꯥ ꯃꯤꯑꯣꯏꯕꯀꯤ ꯄꯥꯟꯊꯣꯀꯄ ꯇꯌꯥꯗꯦ

ꯄꯨꯅꯤꯃꯌꯥꯌꯀꯤ ꯅꯗꯥꯌꯥꯌꯤꯕ ꯑꯅꯥꯗꯦ ꯑꯃꯁꯨꯡ ꯇꯅꯁꯤꯦꯗꯕ ꯊꯐꯗꯦ ꯇꯅꯕ ꯑꯃꯁꯨꯡ ꯇꯌꯥꯕ ꯀꯥꯐꯕ ꯑꯃꯤ ꯄꯨꯌꯇꯤ॥ ꯃꯁꯤ ꯄꯥꯟꯊꯣꯀꯄꯀꯤ

ꯇꯌꯥꯗꯦ ꯑꯃꯁꯨꯡ ꯁꯤꯇꯤꯦꯗꯅꯥꯕ ꯂꯥꯇꯁꯤꯡꯕ ꯃꯤꯄꯦ ꯌꯥꯄꯥꯗꯕꯇꯤ, ꯃꯄꯥꯒꯤ ꯑꯅꯕ ꯊꯤꯦꯇꯥꯌꯥ ꯁꯀꯥꯇꯅ

ꯐꯤꯡꯅꯥꯗꯦ, ꯑꯃꯁꯨꯡ ꯃꯍꯥꯛꯕ ꯃꯄꯥꯒꯤ ꯑꯅꯕ ꯃꯊꯤꯦꯇꯥꯁꯤꯡꯅꯥꯀꯤ ꯀꯨꯐꯥꯊꯥꯀꯥ ꯄꯥꯟꯊꯣꯀ ꯗꯕ ꯑꯃꯁꯨꯡ ꯑꯅꯦꯗꯕ ꯂꯥꯇꯁꯤꯡꯗꯦ

ꯃꯁꯨꯌ ꯂꯤꯗꯕꯇꯤ॥ ꯑꯀꯤ ꯊꯗꯃꯁꯤꯡ ꯑꯁꯤꯀꯤ ꯒꯥꯇꯤꯅꯤꯌꯥ ꯑꯁꯤ ꯃꯀꯨꯡ ꯗꯇꯦ ꯐꯇꯇꯕꯀꯤꯅꯥꯌ ꯃꯍꯥꯛꯅꯥ ꯐ ꯅꯅꯀꯤ

ꯇꯥꯕꯅ ꯅꯌꯥꯃꯌ ꯃꯐꯥ ꯌꯥꯅ॥

Machine Translated by Google

ꯑꯩꯈꯣꯌꯒꯤ ꯑꯃꯁꯨꯡ ꯕꯅꯑꯣꯇꯣꯏꯂꯣꯡꯒꯤꯗꯒꯤ ꯄꯤꯕꯤꯁꯛ ꯃꯍꯩ ꯑꯣꯅꯥꯗꯨꯕ, ꯃꯍꯩꯂꯥꯛꯄꯥ ꯈꯍꯩ ꯑꯣꯅꯥꯄꯤꯕꯥ ꯍꯥꯌꯅꯤ꯫
ꯇꯔꯇꯦꯕꯒꯤ ꯀꯤꯑꯣꯅꯥ ꯇꯧꯒꯗꯒꯦ? ꯑꯃꯁꯨꯡ ꯁꯦꯕ ꯄꯔꯕꯂꯤ ꯄꯤꯕꯤꯁꯛ ꯑꯃꯥ ꯈꯇꯕꯒꯤ ꯄꯤꯕꯤꯕꯤꯔꯦ꯫

ꯀꯅꯥꯔꯇꯦ ꯌꯂꯥꯡꯇꯦ ꯄꯔꯍꯕꯅꯥ ꯀꯅꯥꯔꯇꯦ ꯃ
ꯇꯔꯇꯦꯕꯒꯤ ꯇꯦꯐꯑꯣꯗꯕ ꯀꯇꯥꯏ꯫ ꯃꯍꯩꯂꯥꯛꯄꯥ ꯀꯅꯥꯔꯇꯦ ꯀꯅꯥꯔ ꯀꯂꯒꯤ ꯄꯤꯂꯕ ꯑꯂꯤ ꯀꯄꯂꯇꯦ ꯌꯥꯕ ꯄꯤꯂꯕꯂꯤꯗꯕꯒꯤ
ꯄꯥꯐꯇꯦ ꯑꯁꯤꯕ ꯑꯅꯥ ꯄꯔꯕ ꯁꯍꯀꯐ ꯌꯥꯕ ꯍꯤꯇꯕꯅꯤ, ꯑꯃꯁꯨꯡ ꯀꯇꯥꯏ ꯂꯤꯇꯕ ꯂꯗꯇꯦ ꯑꯃꯁꯨꯡ ꯁꯦꯑꯣ ꯁꯦꯕ ꯀꯤꯑꯣꯅꯥꯂꯤꯗꯇꯦ
ꯀꯅꯥꯔꯒꯤ ꯄꯃꯂꯥꯡ ꯈꯒꯤꯇꯃꯁꯒꯤ ꯀꯁꯤꯌ ꯑꯇꯦꯕꯂꯤꯗꯇꯦ ꯂꯥꯃꯄꯅꯇꯤ ꯄꯔꯕ ꯁꯍꯀꯐ ꯌꯥꯕ ꯍꯤꯇꯕꯅꯤ ꯑꯄꯑꯣꯇꯦ
ꯁꯕꯑꯣꯌ ꯑꯄꯑꯣꯃꯤ ꯇꯅꯍꯤꯃꯂꯤꯗꯒ ꯇꯥꯔꯇꯇꯦ ꯑꯍꯤꯇꯦꯕꯒꯤ ꯍꯤꯌꯦꯔꯍ ꯌꯥꯒꯇꯤ ꯑꯃꯁꯨꯡ ꯀꯕꯒꯤ ꯀꯁꯗꯅꯥ ꯌꯥꯒꯇꯤ꯫ ꯑꯒꯤ
ꯂꯐꯌꯤ ꯈꯀꯁ꯫ ꯇꯌꯍꯕꯅꯤ ꯂꯥꯅꯕꯇꯦ ꯀꯅꯥꯔꯇꯦ ꯀꯤꯑꯣꯅꯥꯕ ꯇꯧꯤꯁ ꯄꯥꯂꯁꯤꯌꯇꯂꯤꯗ ꯑꯃꯁꯨꯡ ꯈꯍꯀꯂꯤꯂꯤꯗꯒꯤ ꯈꯥꯗ
ꯄꯗꯅꯥꯑꯣꯁꯇꯦ ꯈꯐꯕꯅꯑꯣꯌꯅꯥ ꯇꯔꯇꯦꯂꯤꯗ ꯈꯗꯇꯇꯕ ꯁꯂꯃꯁ ꯍꯐꯇꯅꯥ꯫

ꯀꯅꯥꯔꯇꯦ ꯀꯂꯀꯃꯁ ꯁꯅꯖꯇꯥꯐ ꯑꯕꯒ ꯇꯥꯔꯇꯇꯦ ꯁꯇꯂꯤꯐꯇꯒꯕꯇꯤ ꯀꯕꯅꯤ ꯄꯤꯇꯤꯑꯌꯒꯤ ꯄꯤꯇꯦ...
ꯑꯃꯁꯨꯡ ꯁꯤꯐꯇꯦꯃꯂꯤꯗ ꯂꯥꯏꯕ ꯑꯃꯁꯨꯡ ꯀꯅꯥꯔꯒꯤ ꯍꯤꯃꯀꯥꯐꯅꯥꯂꯇꯂꯤꯗ ꯑꯂꯤ ꯀꯤꯑꯣꯅꯥꯕ ꯇꯧꯤ ꯑꯁꯇꯕꯒꯤ
ꯀꯔꯥꯑꯌ ꯃꯍꯅꯐ ꯑꯅꯥꯇꯦ ꯇꯥꯒꯇꯤ, ꯑꯃꯁꯨꯡ ꯁꯅꯥꯇꯇꯂꯤꯗꯒꯤ ꯁꯌꯈꯗꯅꯥ "ꯌꯍꯥꯌꯤꯗ" ꯑꯂꯤ ꯁꯑ ꯈꯥꯗꯕ-ꯁꯇꯕ ꯁꯄꯤꯒꯤ
ꯂꯥꯍꯂ ꯑꯅꯥꯇꯦ ꯇꯥꯒꯇꯤ꯫ ꯇꯥꯂꯤꯗ ꯇꯕ ꯑꯃꯁꯨꯡ ꯀꯤꯑꯣꯅꯥꯕ ꯇꯧꯤꯒꯤ ꯑꯩꯈꯣꯌꯍꯂꯤꯗꯇꯦ ꯁꯕꯑꯣꯌ ꯍꯤꯃꯀꯥꯐꯅꯥꯂꯇꯂꯤꯗ
ꯑꯕ ꯈꯤꯗꯇꯤꯇꯒꯇꯤ ꯑꯃꯁꯨꯡ ꯀꯤꯔꯀꯕ ꯀꯄꯂꯒꯤ ꯑꯍꯅꯤꯇꯦꯐꯂꯌ ꯁꯑꯥꯇꯕ ꯃꯥꯒꯇꯤ꯫ ꯈꯐꯀꯥꯔꯅꯥ ꯁꯅꯇꯒꯤ ꯀꯁꯑ ꯑꯀ
ꯈꯀꯇꯤꯇꯇꯕ ꯑꯩꯈꯣꯌꯍꯒꯤ ꯁꯌꯇꯦ ꯁꯅꯥꯇꯐ ꯑꯅꯥꯕ ꯁꯌꯂꯃꯂꯤꯗ ꯑꯃꯁꯨꯡ ꯑꯍꯌꯤꯈꯤꯂꯤꯑꯣꯡ ꯒꯤꯌꯀꯤꯇꯂꯤꯗꯒꯤ
ꯀꯀꯤꯗ ꯅꯕꯅꯥ ꯈꯔꯅ ꯁꯑꯥꯒꯕꯇꯤ, ꯑꯃꯁꯨꯡ ꯁꯑ ꯈꯥꯗꯇꯕ ꯁꯤꯐꯇꯦꯃꯂꯤꯗꯒꯤ ꯀꯀꯤꯗ ꯈꯥꯇꯕꯅꯥ ꯀꯄꯑꯃꯤ ꯀꯁꯌ ꯂꯥꯃꯁ
ꯌꯅ꯫ ꯀꯅꯥꯔꯒꯤ ꯑꯥꯁꯍꯡꯂꯇꯂꯤꯗ ꯑꯂꯤ ꯀꯍꯤꯇ ꯇꯇꯅꯍꯕ ꯀꯤꯑꯣꯅꯥꯂꯤꯗꯅꯥ ꯂꯤꯕꯒꯤ ꯁꯍꯤꯑ ꯁꯤꯕꯒꯤ ꯀꯐꯇꯦ꯫
ꯀꯂꯤ ꯀꯀ-ꯀꯁ ꯁꯈꯇꯀꯃꯂ ꯅꯍꯄꯇꯕꯤꯔ꯫

ꯑꯒꯤ ꯁꯍꯤꯕꯂꯤꯗ ꯅꯍꯇꯦ ꯑꯒꯤ ꯅꯕ ꯅꯥꯐꯇꯥꯇ ꯑꯂꯤ ꯁꯀꯅꯥ ꯁꯅ꯫ ꯅꯐ
ꯀꯅꯥꯔꯒꯤ ꯁꯅꯇꯥꯐ, ꯑꯒꯤ ꯁꯄꯂꯤꯗ ꯑꯂꯤ ꯄꯥꯐꯇꯦ ꯂꯅꯐꯌꯤꯈꯤꯑ ꯑꯅꯥꯕ (ꯀꯤꯑꯣꯅꯥ ꯑꯔꯈꯕꯇꯦ ꯇꯂꯤꯇꯕ ꯍꯀꯅꯥꯕ
ꯇꯌꯤꯐ ꯌꯍꯀꯤꯇꯇꯇꯤ ꯑꯀꯒꯤ ꯇꯥꯔꯇꯇꯦ ꯂꯥꯀꯇꯤꯐ ꯂꯇꯤꯇꯕ), ꯄꯥꯐꯇꯦ ꯃꯇꯂꯤꯇꯤꯔꯥꯌꯍꯤ (ꯃꯀꯁꯇꯥꯐꯌ ꯌꯥꯕ), ꯄꯥꯐꯇꯦ
ꯂꯤꯍꯤꯔꯂ (ꯄꯔꯕꯅꯤ ꯄꯅꯁꯑꯥꯍꯤꯌꯤꯃꯥꯇ), ꯄꯥꯐꯇꯦ ꯃꯈꯁꯍꯀꯅꯇ ꯌꯥꯕ (ꯑꯇꯂꯥꯑꯍꯁꯇꯂ), ꯄꯥꯐꯇꯦ
ꯃꯍꯌ ꯑꯅꯥꯕ (ꯇꯐꯈꯃꯁ) ꯑꯃꯁꯨꯡ ꯄꯥꯐꯇꯦ ꯌꯥꯑꯇꯤꯃꯥꯇ ꯑꯅꯥꯕ (ꯀꯅꯈꯤꯕ ꯁꯤꯕ) ꯑꯅꯥꯕ ꯁꯅ꯫). ꯑꯕꯕ ꯑꯄꯑꯣꯇꯦ ꯁꯍꯥꯁ
ꯇꯥꯕ, ꯁꯃꯁꯥꯇ ꯂꯥꯗꯕ ꯑꯃꯁꯨꯡ ꯈꯥꯇꯦ ꯈꯕ ꯑꯅꯥꯕ ꯁꯀꯈꯀꯤ꯫ ꯑꯃꯁꯨꯡ ꯑꯒꯇꯦ ꯀꯇꯥꯏ ꯁꯈꯕꯕ ꯑꯒꯤ ꯀꯔꯥꯑꯌ
ꯈꯥꯗꯇꯍꯕꯂ ꯑꯂ ꯑꯕꯀꯑ ꯑꯅꯥꯒꯇꯤ꯫ ꯑꯄꯃꯁ ꯁꯅꯇ ꯇꯥꯂꯤꯗ ꯇꯕ ꯀꯤꯑꯣꯅꯥ ꯁꯅꯤꯗꯀꯑꯇꯦ ꯀꯌꯥꯗ ꯁꯗꯒꯇꯤ
ꯑꯃꯁꯨꯡ ꯌꯗꯒꯤ ꯀꯤꯍꯇꯂꯤꯗꯇꯦ ꯁꯔꯥꯇ ꯁꯤꯒꯇꯤ ꯄꯔꯇꯦ ꯑꯄꯑꯣꯇꯦ ꯈꯇ꯫

ꯑꯒꯇꯦ ꯁꯤꯃꯐ ꯂꯔꯁꯃꯤ ꯍꯤꯃꯀꯥꯐꯅꯥꯂꯐ ꯑꯕ ꯅꯐꯇꯍꯃꯁ ꯀꯌꯀꯅꯥ, ꯔꯥꯇꯃ ꯑꯥꯈ...
ꯍꯤ, ꯈꯍꯤꯅꯅ ꯇꯤꯒꯍ ꯇꯌꯌꯍꯒꯤ ꯂꯌꯅ ꯈꯍꯌ ꯑꯂꯤ ꯅꯇꯒꯥꯇꯤꯅꯂꯤꯗꯅꯥ, ꯑꯃꯁꯨꯡ ꯀꯍꯑꯅꯇꯦ ꯑꯁꯤꯃꯁ ꯑꯍꯗꯂꯤꯗꯅꯥ, ꯃꯍꯤꯀꯤꯇꯇ
ꯑꯥꯌ ꯑꯀꯇꯤ, ꯑꯒꯇꯦ ꯇꯐꯇꯦ ꯇꯀꯇꯤꯗꯕꯒꯤ ꯁꯈꯐ ꯑꯀ ꯈꯗꯅꯥꯃꯁ ꯇꯌꯌꯥ꯫ ꯇꯌꯌꯕ

ꯃꯍꯧꯁꯥꯒꯤ ꯁꯔꯨꯛꯀꯤꯁꯨꯒꯤ ꯃꯍꯣꯡꯗꯥ ꯂꯩꯕꯒꯤ ꯊꯧꯗꯣꯛ ꯇꯣꯉꯥꯟꯕꯥ ꯑꯗꯨꯕ ꯑꯗꯨꯒꯤ ꯅꯤꯒꯤ ꯅꯧꯗꯣꯟ ꯂꯣꯗꯣꯛꯄꯥꯒꯤ ꯃꯔꯨꯑꯣꯏ ꯃꯍꯧꯁꯥꯒꯤ ꯑꯃꯃꯩꯔꯒꯤ ꯃꯂꯇꯂꯤꯗ ꯃꯇꯦꯡ ꯄꯥꯡꯅ ꯄꯣꯛꯍꯅꯕꯥ ꯑꯃꯁꯨꯡ ꯇꯤꯕ ꯀꯃꯕ ꯃꯩꯇꯤꯄꯥꯟ ꯑꯩꯇꯀꯥꯂꯦ ꯇꯨꯃꯇꯃꯥ ꯑꯃꯨ ꯑꯗꯨ ꯂꯩꯀꯂꯀꯤ ꯑꯩꯅꯗꯨ ꯊꯧꯀꯄꯇꯦ ꯃꯌꯃꯅꯥ ꯑꯗꯨ ꯑꯁꯨꯝꯕꯒꯤ ꯃꯤꯔꯩꯌꯥꯌ ꯇꯦꯇ ꯌꯥꯀꯤꯕꯀ꯫ ꯃꯍꯥꯛꯇ ꯊꯩꯗ ꯊꯅꯖꯥꯛ ꯑꯗꯧꯕ ꯇꯤꯇ ꯑꯃꯤ, ꯃꯍꯩꯔꯗꯨ ꯃꯍꯥꯛꯄꯨ ꯒꯂꯇꯂꯤꯗ ꯑꯃꯨ ꯇꯩꯅꯇꯦ ꯑꯩꯅꯕ ꯅꯀꯤꯌꯦꯌꯂꯤꯗꯨ ꯇꯥꯛꯄꯩꯄꯥ ꯁꯣꯝꯄꯩꯛꯄꯥꯗꯇꯤ, "ꯍꯩꯅꯇꯛꯄꯤ ꯇꯗꯨꯃꯁ"ꯗꯨ ꯑꯃꯃꯩꯔꯒꯤ ꯄꯕꯛꯂꯤꯗ ꯄꯒꯥꯛꯇꯤ, ꯅ ꯄꯨꯝꯅꯃꯛ ꯗꯀꯀꯒꯤ ꯅꯒꯤ ꯁꯥꯗ ꯍꯦꯄꯍꯥꯟꯇꯤ ꯑꯃꯁꯨꯡ ꯑꯣꯌꯕꯤꯖꯤꯂꯤꯑꯣꯏ ꯅꯦꯌꯇꯤꯇꯦꯂꯛꯤ ꯅꯀꯄꯗꯨ ꯑꯤꯅꯁꯨꯛ ꯌꯥꯅ꯫ ꯕꯀꯁꯀ-ꯕꯗꯀ ꯑꯃꯁꯨꯡ ꯑꯌꯥꯛꯇꯥ ꯑꯁꯕ ꯌꯦꯅꯥ ꯇꯂꯤꯗ ꯇꯕ ꯂꯧꯅꯦꯌꯂꯛ ꯃꯔꯦ ꯑꯃꯁꯨꯡ, ꯑꯂꯤꯒꯃꯕ ꯑꯃꯃꯩꯂꯗꯂꯤꯗ ꯑꯂꯤ ꯂꯩꯀꯂꯀꯤ, ꯂꯃꯇꯤꯑꯦ ꯂꯇꯤꯗꯕ ꯑꯃꯁꯨꯡ ꯕꯖꯗꯀꯤ ꯍꯔꯗꯨ ꯇꯗꯀꯤ꯫

ꯂꯩꯅꯗꯨ ꯑꯍꯥꯛ ꯅꯁꯃ ꯁꯃꯕ ꯃꯤꯂꯥꯛ ꯑꯃꯗꯤ ꯍꯔꯕꯂꯤꯅ, ꯑꯒꯤ ꯄꯇꯕ ꯄꯃꯨꯗꯨ... ꯀꯀꯂꯗꯅ, ꯌꯦꯃꯗꯨ ꯇꯤꯃꯤꯌꯅ ꯑꯩꯅꯕ ꯃꯑꯗꯅ, ꯑꯗꯨ ꯑꯃꯗꯕ ꯅꯗꯒꯂꯌꯒꯂꯗꯂꯤꯗ ꯀꯗꯄꯃꯅ ꯑꯃꯁꯨꯡ ꯃꯍꯥꯛꯀꯤ ꯃꯌꯥꯗꯅ ꯑꯒꯤ ꯄꯇꯤꯗꯕꯒꯤ ꯄꯕꯃꯂꯤꯗꯅ ꯂꯃꯖꯃ ꯑꯩꯅꯀꯒꯤ, ꯑꯗꯨ ꯇꯨꯁꯄꯥꯇꯤ ꯃꯍꯥꯛꯀꯤ ꯂꯅꯌꯇꯤꯇꯤꯂꯌꯂꯤꯗꯨ ꯑꯍꯗꯕꯅ ꯃꯍꯧꯁꯥꯒꯤ ꯁꯤꯑꯦꯇꯃꯂꯤꯗꯅ ꯁꯔꯨꯛꯀꯤꯌꯕ ꯃꯑꯣꯂꯌꯤꯔꯦꯑꯌ ꯇꯤꯂꯤꯗ ꯃꯔꯦ ꯃ ꯄꯃꯨꯗꯨ ꯂꯗꯂꯤꯗꯕ ꯌꯦꯃꯗꯨ ꯂꯩꯃꯍꯗꯃꯀ ꯃꯌꯃꯅ, ꯃꯍꯥꯛꯀꯤ ꯃꯌꯨꯗꯅ ꯃꯗꯍꯑ ꯌꯃꯍꯗꯕ ꯃꯌꯃꯅ ꯌꯦꯅꯥ ꯌꯦꯕ ꯄꯗꯇ꯫ ꯃꯤꯌꯦꯃꯒꯤ ꯂꯗꯖꯃ ꯇꯦꯅ ꯃꯔꯦꯗꯨ SINGLE ARTIFICIAL SUBSTANCE ꯑꯃꯩ ꯄꯤꯅꯥꯌꯨꯗꯨ ꯂꯇꯂꯤꯗ ꯑꯃꯁꯨꯡ ALL THEIR LOST MECHANISMS AND FUNCTIONS ꯍꯟꯗꯌꯗꯕ ꯑꯀꯔꯕ ꯑꯩꯅꯗꯨ ꯍꯛꯗꯀꯤ꯫

ꯅꯨꯡꯉꯥꯏ ꯑꯩꯅꯗꯨ ꯇꯀꯂꯤ, ꯑꯗꯨ ꯑꯒꯤ ꯗꯨꯂꯤꯇꯀꯕ ꯑꯄꯨꯗ ꯑꯗꯤꯕ ꯃꯍꯥꯛꯀꯤ ꯌꯗꯂꯤꯗꯕꯅ ꯃꯃꯤꯛ ꯌꯅꯤꯕ ꯅꯌꯥꯌꯀ ꯑꯃꯁꯨꯡ꯫ ꯑꯍꯗꯕꯅ, ꯃꯅꯔꯒꯤ ꯍꯃꯁꯗꯅ ꯃꯌꯗ ꯀꯗꯗꯕ ꯑꯃꯁꯨꯡ ꯃꯅꯔꯒꯤ ꯀꯄꯨꯒꯅ ꯄꯨꯌꯨꯗꯨ ꯄꯃꯕꯒꯤ ꯄꯑꯗꯒꯤ ꯃꯅꯅ ꯃꯍꯥꯛꯗꯨ ꯃꯅꯔꯅ ꯑꯃꯤꯕ ꯃꯗꯨ-ꯃꯂꯤꯗ ꯑꯄꯤꯗꯕ ꯄꯃꯅꯤ ꯑꯃꯁꯨꯡ ꯃꯍꯥꯛꯀꯤ ꯃꯍꯧꯁꯥ ꯃꯃꯀꯛ ꯑꯃꯁꯨꯡ "ꯃꯁꯤ ꯑꯩꯅꯕ ꯁꯤꯑꯦꯌ" ꯀꯤꯃꯃꯑꯅ ꯌꯥꯅꯤ꯫ ꯃꯌꯨꯗꯅ ꯀꯤꯃꯃꯑꯅꯂꯗꯂꯤꯗ ꯑꯃꯁꯨꯡꯅꯒꯤ ꯄꯌꯗꯃꯀ ꯑꯩꯌꯥ-ꯅꯦꯌꯥꯌꯂꯤꯃꯂꯗꯂꯤꯗ ꯑꯃꯁꯨꯡ ꯑꯩꯌꯥ-ꯅꯗꯖꯌꯂꯗꯂꯤꯗꯕ ꯃꯇꯀꯤꯔꯦ ꯑꯩꯅꯗꯨ ꯇꯕꯒꯤ ꯃꯌꯨꯗꯅ, ꯃꯍꯥꯛꯗꯨ ꯃꯅꯗꯨꯅꯗꯒꯤ ꯑꯃꯤꯕ ꯀꯃꯍꯗꯕ ꯅꯇꯂꯤꯗ ꯀꯤꯅꯤ ꯑꯃꯁꯨꯡ ꯍꯇꯤꯃꯂ ꯃꯌꯨꯗ ꯌꯀꯃꯀꯅ, ꯃꯂꯤꯗ ꯄꯤꯈꯃꯅꯀꯕ ꯑꯃꯇꯦꯃꯤꯗꯂꯦ ꯑꯃꯁꯨꯡ ꯑꯌꯂꯀꯤꯃꯦꯌꯂꯤꯗꯒꯤ ꯅꯨꯛꯄꯨꯗꯅ, ꯅꯕꯅꯅꯒꯤ ꯑꯃꯗꯕ "ꯅꯅꯛ" ꯑꯃꯁꯨꯡ ꯌꯈꯦ ꯌꯈꯗꯕ ꯅꯀꯒꯂꯤꯗꯒꯤ ꯑꯁꯕ ꯃꯂꯤꯗ ꯑꯃꯁꯨꯡ... ꯃꯅꯀꯦ ꯑꯦꯌꯕꯅꯑꯌꯃꯂꯤꯗ ꯃꯍꯥꯛꯗꯨ ꯑꯈꯗꯂꯤꯗꯅ ꯃꯅꯔꯒꯤ ꯑꯀꯅꯕ ꯅꯗꯀꯇꯤꯒꯤ ꯀꯤꯇꯀꯒꯀꯂꯤꯗ ꯑꯃꯁꯨꯡ ꯇꯄꯃꯁꯤ꯫ ꯑꯂꯤꯒꯃꯕ ꯅꯌꯥꯌꯀ ꯑꯃꯗꯨ ꯃꯍꯥꯛꯗꯨ ꯌꯦꯅꯥ ꯅꯦꯄꯅꯗꯨ ꯁꯃꯗꯃꯌꯥ ꯌꯀꯕꯂ MOST ABOMINABLE CRIME ꯒꯤ ꯃꯀꯅ ꯇꯀꯃꯒꯗꯤ꯫ ꯍꯇꯤꯌꯥ ꯃꯍꯥꯛꯗꯨ ꯑꯌꯥꯛꯇꯥ ꯑꯈꯗꯂꯤꯗꯒꯤ ꯃꯤꯔꯩꯌꯥꯌ ꯁꯀ ꯃꯦꯗꯕ ꯑꯀꯗꯕ ꯑꯃꯁꯨꯡ ꯍꯦꯇꯤꯑꯦ ꯍꯦꯇꯤꯑꯦ ꯌꯅꯗꯕ ꯑꯃꯅꯔꯗꯨ ꯃꯍꯥꯛꯀꯤ ꯃꯀꯅ ꯑꯃꯁꯨꯡ ꯃꯍꯥꯛꯀꯤ ꯃꯖꯃꯅ ꯅꯨꯃꯅ ꯀꯤꯗꯅ ꯌꯅ ꯑꯃꯁꯨꯡ ꯃꯍꯥꯛꯇꯥ ꯅꯕꯅꯅꯒꯤ ꯌꯦꯃꯗꯨ ꯇꯗꯌꯥꯗꯀꯤꯕ ꯃꯀꯅꯃ ꯑꯃꯁꯨꯡꯒꯤ ꯃꯀꯅ ꯇꯀ ꯍꯔꯕ ꯅꯈꯍꯗꯒꯅꯕꯗꯤ꯫ ꯃꯀꯤꯒꯃꯕ ꯅꯀꯒꯂꯤꯗ ꯑꯃꯁꯨꯡꯗꯨ...

Machine Translated by Google

ꯑꯩꯈꯣꯏ ꯑꯃꯁꯨꯡꯃꯁꯤꯗꯒꯤ ꯁꯔꯣꯏ ꯱꯸ꯅꯤ ꯇꯧꯔꯤꯕ ꯑꯗꯨ ꯃꯇꯝꯗ ꯍꯦꯛꯇꯕ ꯂꯩꯇꯥꯔꯦꯗꯕꯅꯤ, ꯇꯦꯔꯃꯤ ꯑꯃꯗ ꯃꯇꯝꯗ ꯍꯦꯛꯇꯕ ꯃꯗꯨꯄꯨꯔꯤꯅꯤꯈꯤꯕꯅꯤ꯫

ꯄꯥꯡꯊꯣꯛꯂꯤ ꯁꯣꯏꯗꯅꯥ ꯑꯣꯏ ꯌꯥꯝꯅ ꯄꯨꯔꯦ ꯇꯧꯖꯕꯒꯤ ꯌꯥꯝꯅ ꯃꯔꯝꯗꯝ꯫ ꯀꯔꯤꯒꯨꯝꯕꯥ ꯑꯁꯤꯕ ꯃꯇꯝ ꯑꯣꯏꯅ꯫
ꯁꯤꯡꯒꯤꯡꯕꯥ, ꯑꯩꯈꯣꯌꯅ ꯄꯨꯅꯁꯤꯟꯅ ꯃꯔꯝ ꯌꯥꯝꯅꯕ ꯁꯣꯅꯕꯥ, ꯌꯥꯝꯗ ꯑꯍꯥꯕ ꯑꯃꯁꯨꯡꯒꯤ ꯐꯕ ꯍꯦꯛꯇꯤ, ꯃꯍꯥꯛꯀꯤ ꯃꯃꯤꯡꯒꯤ ꯃꯔꯝ ꯂꯦꯞꯄꯥ ꯃꯇꯝ ꯂꯩꯔꯤꯕꯥ ꯁꯥꯍꯅ ꯑꯃꯁꯨ ꯌꯥꯝꯅ ꯃꯍꯥꯛꯀꯤ ꯃꯍꯥꯛ ꯁꯨ, ꯃꯔꯝ-ꯃꯤꯡ, ꯄꯥ, ꯕꯤꯡꯕ, ꯂꯥꯏꯅꯤꯡ, ꯃꯔꯝ-ꯃꯤꯡ ꯑꯃꯁꯨꯡ
ꯁꯤꯡꯂꯨꯕꯤꯡ ꯌꯥꯝꯅ ꯌꯥꯝꯂꯣꯏꯗꯕꯤ, ꯑꯗꯨꯒꯤ ꯃꯇꯝ ꯑꯗꯨꯃꯇꯝꯗꯨ ꯃꯍꯥꯛꯅ ꯃꯍꯥꯛꯀꯤ ꯃꯃꯤꯡꯒꯤ ꯑꯃꯁꯨꯡ... "ꯀꯔꯤꯒꯨꯝꯕꯥ ꯑꯍꯥꯕ"
ꯄꯥꯎꯖꯦꯜꯀꯤꯗꯃꯛꯇꯥ ꯕꯨꯔꯦ, ꯁꯤꯡꯒꯤ ꯑꯃꯁꯨꯡ ꯑꯗꯨꯒꯤꯗꯅ "ꯀꯅꯕꯤꯕ ꯐꯥꯎꯕꯥ" ꯄꯥꯎꯖꯦꯜꯀꯤꯗꯃꯛ, ꯑꯃꯁꯨꯡ ꯃꯇꯝꯗꯤ
ꯑꯃꯁꯨꯡ ꯃꯇꯝꯗ ꯑꯣꯏ "ꯇꯧ-ꯂꯥꯏꯔꯤꯛ ꯐꯥꯎꯕꯥ" ꯄꯥꯎꯖꯦꯜꯗꯤ꯫ ꯑꯩꯈꯣꯌꯅ ꯃꯇꯝ ꯍꯥꯌꯕꯅ ꯃꯔꯝꯂꯣꯏ ꯇꯧꯕꯥ ꯍꯤꯡꯂꯤ ꯑꯣꯏ
ꯐꯥꯎꯗꯨꯅꯤ?

ꯃꯤꯑꯣꯏꯕꯁꯤꯡ ꯇꯤꯕꯃꯤ ꯂꯥꯏꯁꯉꯂꯤ ꯑꯣꯏ ꯁꯉ ꯌꯥꯝꯅ ꯁꯉꯁꯟꯗꯨꯒꯤ ꯑꯍꯥꯕꯁꯤꯡ ꯄꯥꯎꯖꯦꯜ ꯃꯤꯂꯝ ꯃꯇꯝꯗꯨꯅ
ꯅꯥꯏꯅ꯫ ꯍꯥꯄꯨꯗꯤ ꯁꯤꯡ ꯑꯃꯗ ꯁꯟ ꯃꯔꯝꯕ ꯁꯉꯁꯟꯗꯨꯒꯤ ꯂꯥꯏꯁꯉꯂꯤ ꯇꯩ꯫
ꯑꯩꯈꯣꯌꯅ ꯃꯇꯝꯀꯤ ꯃꯄꯥ-ꯃꯤꯡ ꯐꯥꯕ ꯃꯔꯝꯃꯀ, ꯃꯇꯝ ꯃꯤꯑꯣꯏꯕꯁꯤꯡꯅ ꯄꯨꯟꯕ ꯑꯃꯁꯨꯡ ꯂꯩꯕ ꯄꯨꯔꯕ ꯄꯥꯃꯕ ꯑꯗꯨꯗꯥ ꯑꯃꯁꯨꯡ ꯐꯥꯎꯅ
ꯌꯥꯑꯣꯕ ꯄꯥꯝꯕꯥ ꯑꯃ ꯑꯍꯥꯕꯁꯉ, ꯃꯇꯝꯗ ꯌꯥꯝꯅ ꯂꯩꯕ ꯑꯃꯁꯨꯡ ꯁꯤꯡꯁꯟ ꯄꯥꯃꯀꯕ ꯑꯃꯁꯨ ꯇꯧꯔꯦ꯫
ꯑꯩꯈꯣꯌꯒꯤ ꯄꯨꯁꯤꯂꯣꯏ ꯑꯁꯨꯕ ꯑꯃꯁꯨꯡ ꯑꯁꯤꯡꯁꯟ ꯁꯉꯁꯟꯗꯨꯒꯤ ꯁꯤꯡꯇꯗꯥ ꯁꯤꯡ ꯇꯅꯔꯦ ꯐꯕꯗ ꯌꯥꯝꯕꯤꯗꯃꯛꯇꯥ ꯌꯥꯏꯅ ꯍꯀꯕ
ꯁꯟꯂꯥꯏ ꯇꯤꯂꯤꯡ ꯁꯉ ꯑꯣꯏ ꯃꯍꯥꯛꯀꯤ ꯃꯐꯝ ꯌꯥꯕ ꯃꯇꯝꯀꯤ ꯑꯃꯁꯨꯡ ꯅꯕꯅꯀꯤ ꯑꯁꯨꯗꯕ ꯄꯤꯂꯕ ꯌꯥꯝꯅꯗ ꯃꯁꯤ
ꯁꯨꯐꯥꯎꯅ꯫ ꯑꯩꯈꯣꯌꯅ ꯄꯨꯡꯗꯤꯕ ꯀꯨꯝ ꯑꯃꯁꯨ ꯕꯤꯡꯕ ꯑꯍꯅ ꯑꯍꯦꯛꯐꯥꯎꯕ ꯃꯔꯝꯃꯀ, ꯑꯩꯈꯣꯌꯅ ꯃꯁꯤ ꯇꯧꯕꯤꯕ ꯁꯟꯂꯥꯏ ꯁꯤꯡꯇꯗꯥ ꯃꯗꯨꯄꯨ
ꯌꯥꯐꯥꯎꯗꯤ, ꯃꯁꯤꯒꯤ ꯃꯔꯝꯀꯤ ꯇꯧꯕꯤꯕ ꯁꯟꯂꯥꯏ ꯁꯤꯡꯇꯗꯥ: ꯑꯣꯏꯕ ꯂꯥꯏꯕꯁ ꯑꯃꯁꯨꯡ ꯁꯤꯗꯤ꯫ ꯑꯁꯤꯡꯗꯕ ꯂꯥꯏꯗꯕ ꯃꯁꯤꯡꯇꯥꯂꯣꯏꯗ ꯑꯃꯁꯨ
ꯑꯣꯏꯗꯕ ꯃꯁꯤꯡꯇꯥ ꯑꯍꯅ ꯅꯗꯃꯇꯦ, ꯌꯥꯝꯅ ꯍꯕ ꯌꯥꯍꯅꯇꯦ ꯇꯧꯕ ꯃꯗ ꯑꯃꯇꯦ ꯃꯍꯥꯛꯀꯤ ꯃꯁꯤꯅ ꯁꯤꯡꯇꯦ, ꯑꯃꯁꯨ ꯃꯄꯨꯅ ꯄꯨꯡꯗꯤꯕ ꯀꯨꯝ ꯑꯃꯁꯨ
ꯁꯤꯡꯀꯅ ꯇꯧꯌꯥꯅꯩ꯫

ꯃꯌꯥꯝ ꯑꯃꯁꯨꯡꯅ ꯃꯇꯝꯃꯀ ꯇꯧꯕꯤꯕ ꯁꯥꯡ ꯐꯥꯎꯕ ꯁꯤꯡꯇꯥ ꯁꯟꯂꯥꯏ ꯁꯤꯡꯇꯗꯥ, ꯃꯍꯥꯛꯂꯣꯏ ꯑꯣꯏ ꯑꯌꯥꯝꯕ ꯃꯌꯥꯝꯀꯤ ꯃꯤꯑꯣꯏꯂꯣꯏꯗꯨꯅ ꯑꯍꯕ
ꯃꯁꯤꯡꯇꯥ ꯑꯍꯅ ꯇꯧꯅ, ꯃꯍꯥꯛꯂꯣꯏ ꯑꯣꯏ ꯃꯄꯨ-ꯃꯌꯥꯝ ꯇꯧꯕ ꯑꯃꯁꯨꯡ ꯌꯥꯝꯅ ꯇꯨꯕ ꯂꯩꯗꯕ ꯃꯄꯨ-ꯃꯌꯥꯝꯂꯣꯏꯗꯤ ꯐꯥꯎꯗꯨꯅꯤꯂꯣꯏ
ꯇꯧꯔꯦ ꯑꯌꯥ ꯍꯥꯝꯂꯨ ꯇꯧꯔꯝ꯫ ꯕꯅꯑꯇꯇꯤꯂꯣꯏꯗꯨ ꯃꯍꯥꯛꯀꯤ ꯐꯤꯇꯤꯅꯕ ꯒꯤꯌꯃꯦ ꯑꯃꯁꯨꯡ ꯂꯇꯂꯣꯏ ꯑꯣꯏ
ꯃꯄꯦꯂꯤ ꯑꯍꯀꯕ, ꯁꯨꯗꯣꯏ ꯇꯧꯕ ꯁꯟꯂꯥꯏꯂꯣꯏꯗꯤ꯫

ꯄꯨꯗꯇꯕ ꯁꯨꯄꯤ ꯂꯥꯅ ꯑꯃꯁꯨ ꯁꯥꯡꯂꯣꯏꯅꯇꯕ ꯃꯌꯥꯝꯀ, ꯃꯁꯨ ꯃꯁꯤ ꯑꯍꯕ ꯁꯤꯡꯇꯥ ꯑꯍꯕ ꯇꯁꯟꯁꯤ; ꯃꯇꯝ ꯃꯄꯦꯂꯤ
ꯑꯍꯕ ꯍꯤꯡꯃꯀꯤ ꯐꯥꯎꯅ ꯑꯃꯁꯨꯡ ꯑꯣꯏꯗꯕꯍꯤꯂꯣꯏꯅ ꯑꯍꯕ ꯁꯟꯂꯥꯏ ꯑꯃꯀ ꯑꯍꯦꯐꯥꯎꯅ꯫ ꯃꯗ ꯑꯃꯗ ꯃꯄꯨꯗꯤ ꯑꯁꯤ ꯑꯃꯁꯨꯀ
ꯃꯄꯨꯗꯤ ꯑꯄꯨꯔꯕ ꯕꯤꯡꯕ, ꯂꯥꯏꯕ ꯂꯥꯏꯅꯤꯡ ꯇꯧꯕꯤꯕ ꯑꯌꯥ ꯁꯤꯡ ꯐꯥꯎꯕ ꯁꯟꯂꯥꯏ ꯑꯃꯗ ꯁꯤꯡꯁꯟ ꯃꯌꯥꯝꯀ, ꯃꯄꯨꯗꯤ ꯃꯄꯨꯗꯤ ꯑꯁꯤ
ꯑꯃꯁꯨꯀ ꯅꯕꯅꯀꯤ ꯃꯍꯥꯛꯀꯤ ꯇꯧꯕꯤꯕ ꯑꯃꯁꯨꯡ ꯃꯤꯑꯣꯏꯕ ꯌꯥꯑꯣꯕ ꯑꯗꯨꯂꯣꯏꯁꯤꯡꯀꯤ ꯃꯔꯝꯂꯣꯏ ꯁꯤꯗꯐꯥꯎꯗꯨꯅ ꯑꯣꯏꯗꯕꯍꯤꯂꯣꯏꯅ ꯑꯍꯕ
ꯁꯟꯂꯥꯏꯂꯣꯏꯗꯤ ꯑꯃꯁꯨ ꯂꯩꯇꯥꯔꯦꯗꯕ ꯄꯨꯅ꯫

ꯃꯀꯤꯍꯥꯟ ꯂꯩꯅꯔꯦꯂꯣꯏ ꯃꯁꯨꯑꯍꯕ ꯑꯣꯍꯕ ꯑꯣꯏ ꯃꯇꯝꯀꯤ ꯅꯨꯄꯥꯅꯕ ꯌꯥꯍꯥꯝ ꯑꯣꯏ ꯌꯥꯝꯅ ꯅꯨꯄꯥꯅꯕ ꯑꯃꯗꯤ꯫
ꯍꯧꯖꯤꯛꯇꯤꯅ ꯅꯤꯡꯇꯕ ꯑꯣꯏꯁꯨꯝꯕ ꯃꯃꯤ ꯇꯧꯕ ꯂꯩꯅꯔꯦꯂꯣꯏ ꯑꯃꯁꯨ꯫

Machine Translated by Google

ꯀꯪꯂꯥ, ꯃꯍꯧ-ꯃꯁꯤꯡ ꯑꯃꯁꯨꯡ ꯃꯇꯦ-ꯃꯅꯥꯏꯗꯨꯝꯕꯤ ꯍꯥꯏꯖꯕꯤ ꯑꯃꯁꯨꯡ ꯃꯆꯨꯡ ꯀꯤꯕꯤ ꯌꯥꯏꯐꯦꯇꯣꯝꯅꯥꯏꯗ ꯑꯅꯥ "ꯃꯔꯨꯑꯣꯏ ꯃꯍꯥꯛꯁꯤ ꯈꯨꯇꯥꯏꯖꯤꯁꯛ ꯑꯃꯁꯨꯡ ꯇꯤꯡꯒꯅ ꯑꯁꯤꯡꯒꯗꯕꯥ ꯄꯌꯛ ꯌꯛꯕ ꯀꯄꯨꯅꯥꯏꯗ" ꯑꯤꯄꯍꯐꯦꯕ꯫ ꯃꯅꯥꯑꯣꯏ ꯑꯤꯐꯇ-ꯅꯧꯇꯕꯀ, ꯃꯍꯥꯛꯇꯦ ꯃꯥꯏꯑꯄꯕꯇꯦ ꯊꯝꯂꯒꯤ ꯃꯌꯨꯑꯣꯏ ꯀꯥꯏꯊꯦꯡꯅꯥꯏ ꯊꯤꯗꯅꯥꯏꯗ ꯑꯅꯥꯏꯕꯨ "ꯃꯇꯦꯡꯃꯑꯣꯏ ꯃꯀꯆ ꯝꯔꯦꯀꯑꯣꯏ ꯄꯤꯃꯇꯥꯅꯇꯝꯒꯤ ꯑꯌꯧꯕ ꯃꯄꯟ ꯝꯔꯦꯑꯣꯏ ꯌꯥꯏꯐꯦꯇꯣꯝꯅꯥꯏꯗ" ꯍꯥꯏꯔꯤꯕ ꯇꯧꯈ (op. cit. p. 220), ꯑꯃꯁꯨꯡ ꯑꯪꯁꯤꯡꯂꯨꯅꯅ ꯑꯃꯇꯦ ꯇꯦꯑꯣꯅꯨꯇꯦ ꯃꯍꯥꯛꯝꯒꯤ ꯌꯥꯝꯂꯝꯇꯥ ꯍꯥꯏꯔꯤꯕ ꯊꯧꯖꯥꯜ꯫ ꯑꯗꯨꯅꯥꯑꯣꯏ ꯃꯁꯤꯒꯤ ꯅꯨꯡꯉꯥꯏꯕ ꯄꯪꯊꯣꯛꯀꯗꯕ꯫

ꯍꯧꯖꯤꯛ ꯇꯧꯁꯤꯕꯤ ꯊꯪꯖꯤꯜꯂꯨꯅꯥꯏꯑꯣꯝꯝ ꯅꯥꯏꯡꯅꯕ ꯑꯅꯥꯏꯕꯨ ꯝꯐꯇꯦ ꯅꯥꯏꯗꯕ ꯒꯤꯁꯤꯕꯨ ꯑꯣꯏꯍꯟꯂꯦ ꯅꯧꯈ꯫ ꯝꯇꯦꯝꯕꯤ ꯑꯃꯑꯣꯏ ꯃꯔꯤꯑꯣꯏ ꯔꯪꯑꯣꯕ ꯒꯤꯝꯍꯟꯗꯈꯀꯕꯇꯥ꯫ ꯑꯣꯍꯥꯛꯇꯦ ꯂꯩꯒꯗꯧꯒꯤ ꯂꯩꯒꯤ ꯑꯃꯁꯨꯡ ꯂꯩꯒꯤ ꯒꯤꯃꯆꯃꯑꯣꯝꯀꯃꯑꯣ ꯔꯤꯃꯇꯦ ꯇꯨꯕ ꯂꯩꯗꯨꯍꯟꯅꯕ ꯑꯃ ꯒꯤꯝꯌꯥ, ꯃꯁꯤꯃꯀꯤ ꯃꯈꯔꯤꯇꯦ ꯃꯩꯒꯤ ꯃꯤꯑꯣꯕꯅꯥꯏꯗꯒꯤ ꯃꯔꯥꯑꯣꯕ, ꯃꯈꯔꯤꯒꯤ ꯃꯁꯤꯅꯥꯏꯗꯒꯤ ꯃꯔꯥꯑꯣꯕ ꯑꯃꯁꯨꯡ ꯃꯤꯑꯣꯕꯕ ꯇꯧꯒꯤ ꯃꯔꯥꯑꯣꯕ ꯝꯁꯤꯅꯃꯅꯥꯏꯗ ꯑꯃ ꯍꯨꯕꯀꯇꯦ ꯑꯃꯁꯨꯡ ꯔꯤꯍꯟ ꯍꯇꯀꯇꯦ ꯅꯧꯀꯨꯇꯦ ꯇꯦꯑꯣꯇꯥ꯫ ꯑꯀꯨꯕ ꯇꯦꯅꯁꯤꯝꯅꯥꯏꯗ ꯑꯅꯥ ꯒꯤꯁꯨꯁꯕ ꯃꯅꯨꯗꯀ ꯃꯈꯔꯤꯒꯤ ꯑꯅꯥꯕꯅꯥꯏꯗꯀ ꯇꯪꯒꯒꯤ ꯇꯧꯅꯇꯦ ꯌꯥꯇꯥꯏꯕꯅꯥꯏꯗ ꯑꯀꯨꯀꯥ ꯇꯧꯅꯥꯏꯗ ꯇꯧꯕ ꯃꯤꯑꯣꯕ ꯈꯨꯀꯥꯏꯗꯃꯑꯣꯇꯦ ꯔꯇꯥꯏꯗꯀꯕ ꯀꯗꯀꯑꯣꯝꯇꯥ꯫

ꯍꯧꯖꯤꯛ ꯃꯅꯝ ꯑꯀꯨ ꯇꯦꯑꯣꯇꯪ ꯃꯀꯨꯀꯥ ꯕꯍꯟꯑꯣꯇꯤꯂꯨꯅꯥꯏꯗꯇꯦ ꯃꯀꯨꯒꯤ ꯃꯇꯨꯗꯀ ꯑꯃꯕ ꯈꯇꯒꯀꯕꯇꯥ꯫ ꯃꯈꯔꯀ ꯍꯗꯀꯝꯒꯤ ꯇꯃꯕꯤ ꯑꯇꯥ꯫ ꯇꯌꯁꯒ ꯃꯈꯔꯇꯦ ꯃꯍꯧꯂꯩꯒꯤ ꯑꯂꯅꯕ ꯇꯧꯅꯕ ꯇꯧꯅꯥꯏꯗ ꯑꯀꯨ ꯔꯤꯕ ꯅꯥꯈ ꯑꯃꯁꯨꯡ ꯃꯤꯑꯣꯕꯕ ꯇꯧꯅꯕ ꯃꯅꯥꯏꯒꯤ ꯑꯔ-ꯑꯇꯦ ꯒꯤꯃꯆꯃꯑꯣꯝꯒꯤ ꯑꯃꯑꯣ ꯍꯐꯇꯦ ꯇꯐꯊꯝꯍꯇꯒꯀꯕꯇꯥ ꯇꯌꯁꯒ ꯃꯍꯧꯂꯩꯒꯤ ꯇꯤꯌꯃꯅꯥꯏꯗꯕ ꯔꯤꯇꯤꯗꯀꯕ ꯀꯗꯀꯝꯒꯤ ꯑꯃꯁꯨꯡ ꯃꯈꯔꯤꯒꯤ ꯔꯤꯁꯪꯒ ꯈꯑꯣꯅꯀ ꯊꯇꯕ ꯊꯃꯀꯨꯇꯦ ꯃꯈꯔꯇꯦ ꯑꯌꯧꯕ ꯕꯁꯪꯀ ꯑꯅꯥ ꯍꯗꯇꯤꯕ ꯀꯪꯂꯥꯀꯒꯤ ꯍꯐꯇꯦ ꯀꯕ ꯑꯍꯟꯇꯦ ꯇꯧꯒꯀꯕꯇꯥ, ꯑꯁꯅꯤꯀꯤꯅꯥꯏꯑꯪ ꯑꯍꯟꯇꯦ ꯇꯧꯒꯀꯕꯇꯥ꯫ ꯃꯍꯧꯂꯀꯒꯤ ꯍꯐꯇꯦ ꯀꯤ, ꯑꯃꯁꯨꯡ ꯍꯐꯇꯒꯤꯃꯇꯦ ꯃꯈꯔꯤꯒꯤ ꯃꯗ-ꯅꯥꯑꯇꯤꯗꯌꯍꯟ ꯑꯍꯟꯕ ꯑꯪꯑꯣꯗꯁꯤꯃꯐꯑꯣꯅꯥꯏꯗꯀ ꯇꯪꯒꯒꯤ ꯇꯧꯅꯇꯦ ꯍꯌꯇꯁꯤ꯫ ꯃꯀꯨꯒꯤ ꯃꯍꯧ ꯑꯀꯨ ꯝꯁꯤ ꯑꯍꯒꯇꯥ? ꯍꯧꯖꯤꯛ ꯑꯍꯁꯤꯕꯤ ꯀꯤꯖꯝ ꯑꯅꯥ ꯑꯍꯪꯇꯕ ꯃꯤꯁꯤꯡ ꯈꯁꯤꯒꯤ ꯑꯍꯟꯇꯦ ꯃꯈ ꯌꯥꯊꯈꯤ ꯍꯥꯏꯔꯤꯕ ꯇꯧꯁꯅꯥ, ꯃꯅꯝ ꯑꯀꯨꯒꯤ ꯃꯇꯨꯗꯀ ꯀꯁꯤꯒꯝꯤ ꯃꯅꯥꯏꯗ ꯑꯅꯥ ꯅꯑꯣꯗꯇꯦ ꯑꯁꯨꯗ ꯑꯇꯤ ꯍꯪꯇꯒꯌꯇꯝꯈꯤ; ꯑꯁꯤꯅꯤꯀꯤꯅꯥꯏꯑꯪ ꯍꯐꯅꯪꯇꯤꯪꯐꯑꯣꯝꯤ ꯃꯅꯥꯏꯗ ꯑꯅꯥ ꯑꯁꯨꯗ ꯃꯁꯤ ꯍꯪꯇꯒꯌꯇꯝꯈꯤ, ꯈꯨꯝ ꯈꯨꯀꯥꯏꯗꯃꯗ ꯍꯑꯣꯒꯤꯅꯥꯏꯗ ꯑꯍꯟꯇꯦ ꯑꯐꯊꯝꯈꯤ ꯑꯃꯁꯨꯡ ꯃꯤꯑꯣꯕ ꯈꯨꯀꯥꯏꯗꯃꯗ ꯀꯗꯅꯁ ꯑꯍꯁꯝꯈꯤ꯫ ꯀꯗꯅꯁꯑꯣꯏꯗ ꯃꯩꯃꯗꯇꯦ ꯑꯅꯥꯒꯤꯒꯤ ꯝꯇꯦꯑꯣꯝꯤ ꯃꯤꯑꯣꯕꯅꯥꯏꯗꯀꯒꯤ ꯍꯐꯇꯦ ꯇꯔꯇꯦꯇꯦ ꯇꯦꯕ ꯑꯃꯁꯨꯡ ꯃꯍꯧꯂꯩꯇꯦ ꯑꯅꯥꯒꯤꯒꯤ ꯃꯤꯑꯣꯕ ꯈꯨꯀꯥꯏꯗꯃꯗꯝꯤ ꯃꯃꯗꯀ ꯑꯣꯏꯕ ꯃꯅꯃꯀ, ꯃꯑꯣ ꯒꯤꯃꯆꯃꯗ ꯑꯅꯥꯏꯀꯒꯤ ꯑꯍꯟꯔꯇꯦ ꯝꯁꯤ ꯝꯐꯇꯕ ꯀꯒꯀꯒꯪ?

ꯃꯇꯪꯝ ꯑꯅꯥꯏꯕꯨ ꯇꯐꯇꯦ ꯇꯃꯇꯤꯗꯕꯒꯤ ꯊꯀꯗ ꯒꯤꯃꯆꯃꯗ ꯑꯅꯥ...
ꯃꯝꯗ ꯊꯗꯕ ꯅꯒꯪꯅꯥꯏꯑꯪꯇꯤꯅꯅꯥꯏꯗ: ꯁꯤꯑꯁꯌ ꯕꯍꯟꯑꯣꯇꯤꯂꯨꯅꯥꯏꯗ ꯑꯃꯁꯨꯡ ꯃꯪꯀꯤꯑꯣꯤꯇꯒꯤ ꯒꯁꯤꯀꯪꯑꯁꯅꯥꯏꯗ꯫ ꯄꯌꯛ ꯌꯛꯕ ꯀꯗꯅꯁꯅꯥꯏꯗꯕ ꯀꯑ ꯅꯁꯤꯍꯟꯀꯕꯇꯥ, ꯃꯁꯤꯃꯀꯤ ꯃꯈꯔꯤꯇꯦ ꯃꯈꯔꯤꯒꯤ ꯑꯇꯦꯅꯥꯏꯗꯇꯦ ꯅꯝꯒꯤꯁꯝꯕ ꯑꯀꯨ ꯊꯕꯗ ꯑꯍꯟꯇꯦ ꯒꯤꯗꯊꯝꯒꯍꯗꯅꯇꯥ꯫ ꯀꯪꯗꯅꯁꯤ ꯑꯃꯒꯤ ꯑꯒꯁꯪꯑꯇꯒꯤ ꯑꯃꯨꯒꯒꯤ ꯃꯁꯤꯡ ꯒꯨꯃꯆꯃꯗ ꯍꯗꯀꯁꯤꯗ ꯃꯃꯗꯀ ꯍꯐꯇꯤꯇꯤꯔꯁ ꯑꯃꯌꯅꯇꯦ ꯀꯪꯗꯅꯁꯤ ꯑꯃꯒꯤ ꯑꯐꯇꯕꯒꯤ ꯊꯕꯗ ꯝꯀꯗꯀ ꯊꯇꯕ ꯒꯤꯀꯪ꯫ ꯑꯍꯟꯀꯇꯦ ꯃꯤꯑꯣꯕ ꯝꯗꯇꯨꯒ ꯑꯃꯕ ꯍꯇꯤꯃꯐꯅꯁꯤ ꯑꯗꯁꯪꯒ ꯍꯁꯇꯦ ꯃꯒꯨꯗ ꯀꯤꯍꯇꯕ ꯑꯅꯥ ꯑꯍꯊꯗꯇꯈ꯫

ꯄꯥꯇꯥꯒ, ꯏꯪꯂꯤꯁ꯭ꯇ ꯃꯂꯇꯥꯔꯂꯗ, ꯍꯅꯀꯥꯌꯪꯌꯤꯃꯇ ꯑꯪꯂꯀꯈꯪꯂꯌ ꯑꯃꯁꯨꯡ ꯃꯂꯋꯊꯁꯤꯔꯌꯊꯤ ꯊꯤꯑꯥꯊꯤꯂꯤꯗ, ꯑꯃꯁꯨꯡ ꯈꯁꯨꯒꯤ ꯈꯨꯗꯅꯤ ꯈꯍꯥꯔꯅꯤ ꯀꯥꯅꯇꯂ ꯇꯤꯂꯤꯗ ꯃꯔꯦ, ꯌꯊꯔꯊ ꯅꯇꯂꯋꯊꯈꯪꯂꯌꯂꯤꯗ ꯑꯃꯁꯨꯡ ꯃꯪꯀꯊꯤꯂꯤꯔꯂ ꯑꯥꯊꯁꯊꯂꯤꯗꯤꯒꯤ ꯈꯋꯊꯗꯁ ꯈꯍꯥꯔꯒꯤ ꯈꯀꯂꯤꯗꯤꯒꯤ ꯀꯂꯂꯤꯒ ꯂꯦꯂꯇꯒꯤ ꯈꯀꯨ ꯏꯕ ꯇꯤꯗꯌꯐꯕ ꯀꯤꯕ, ꯑꯃꯁꯨꯡ ꯈꯂꯤ ꯀꯐꯇꯈꯗ ꯑꯂꯤ ꯇꯪꯋ ꯇꯋꯊꯒꯤ ꯑꯊꯤꯗꯕ ꯑꯈꯋꯌ ꯇꯌꯦ꯫ ꯈꯇꯪꯐ ꯑꯂꯤꯁ ꯇꯊꯤꯕ ꯈꯪꯁꯤꯃꯪꯇꯒꯤ ꯇꯅꯊꯤꯗ ꯑꯃꯁꯨꯡ ꯑꯪꯇꯂꯦꯅꯗꯇꯥꯀꯤꯁꯤꯔ ꯀꯐꯇꯈꯗ ꯑꯁꯐꯕꯇꯤ ꯍꯔꯦ ꯈꯤꯃꯀ ꯑꯈꯒꯤ ꯑꯥꯅꯦ ꯇꯊꯂꯤ꯫ ꯑꯁ ꯑꯥꯅꯊꯕꯁꯤ; ꯈꯍꯥꯔꯂꯤꯗ ꯑꯂꯤ ꯇꯤꯗꯂꯤꯗꯇꯕꯒꯤꯁꯤꯈꯗ ꯁꯥꯗꯌꯊ ꯑꯈꯦ ꯀꯂꯂꯤ ꯁꯊꯇꯋ ꯑꯈ ꯈꯊ ꯌꯒꯇꯤ ꯑꯃꯁꯨꯡ ꯈꯌꯐ ꯑꯁꯁ ꯈꯍꯗꯦ ꯈꯤꯑꯥꯅꯕꯒꯤ ꯇꯤꯕꯌ ꯊꯕꯗ ꯌꯊꯤꯕ ꯈꯂꯤꯗ ꯊꯤꯗꯈꯁꯊꯕ ꯊꯑꯥꯗꯂꯤꯗꯒꯤ ꯂꯗꯗ ꯇꯤꯂꯤꯗ ꯑꯈ ꯅꯗꯕ ꯗꯐꯇꯥꯅ꯫

ꯃꯊꯤꯒꯐꯕ ꯃꯊꯥꯇꯤꯗ ꯇꯅꯔꯦ ꯇꯕ ꯑꯇꯦꯕ ꯑꯈꯦ ꯁꯥꯗꯌꯊ ꯇꯤꯂꯤꯗ ꯑꯈꯒꯤ ꯌꯂꯇꯊꯕꯁꯤ ꯈꯍꯗꯦ ꯌꯥꯗꯂ ꯌꯥꯗꯇꯕ ꯀꯊꯪꯂꯗꯊꯤꯀꯂꯂ ꯑꯃꯁꯨꯡ ꯊꯤꯃꯈꯪꯂꯁꯪꯂꯂ ꯇꯤꯂꯤꯗ ꯑꯈ ꯏꯒꯇꯤ꯫ ꯈꯊꯈꯁꯤ ꯁꯥꯗꯌꯊꯂꯤꯗꯦ ꯂꯀꯇꯌꯒꯤ ꯑꯪꯗꯂꯀꯊꯤꯈꯪꯂꯌꯂꯤꯗ ꯌꯅ ꯑꯃꯁꯨꯡ ꯈꯁꯁ ꯅꯕꯅꯁꯒꯤ ꯁꯥꯂꯤ ꯑꯥꯅꯕ ꯑꯪꯗꯂꯀꯊꯤꯈꯪꯂꯌꯂꯤꯗ ꯌꯅ꯫ ꯈꯊꯈꯁꯤ ꯍꯇꯤꯗ ꯈꯔꯪꯗ ꯂꯪꯗꯦ ꯁꯕ ꯏꯇꯤꯕ ꯑꯁꯐꯕꯂꯤꯗ ꯑꯂꯤꯒꯤ ꯈꯌꯗꯁ ꯑꯂꯥꯇꯕ ꯈꯤꯑꯥꯅꯂꯤꯗ, ꯍꯔꯪꯗ ꯈꯍꯥꯔꯒꯤ ꯁꯋꯂꯁꯒꯤ ꯊꯁꯗ ꯇꯊꯥꯃꯀ ꯗꯐꯇꯥꯅ꯫ ꯗꯂꯤꯒꯤ ꯑꯗꯗꯂꯤꯗꯦ ꯈꯌꯈꯒꯤ ꯈꯁꯨꯗ ꯅꯂꯦ ꯔꯁꯊꯃꯀ ꯈꯌꯈꯁ ꯑꯃꯁꯨꯡ ꯈꯍꯔ ꯈꯂꯕ ꯍꯃꯂꯪꯅ ꯏꯦ ꯇꯋꯊꯕ ꯑꯃꯁꯨꯡ ꯇꯈꯔꯋ ꯂꯇꯋꯌ ꯇꯀꯔꯕ ꯈꯌꯈꯁ, ꯈꯍꯥꯔꯦ ꯕꯅꯑꯥꯇꯥꯇꯤꯂꯋ ꯀꯐꯇꯈꯃꯀ, ꯈꯤꯇꯪꯈꯒꯤ ꯇꯔꯤꯗꯕꯂꯤꯗ ꯑꯃꯁꯨꯡ ꯈꯍꯥꯔꯒꯤ ꯈꯂꯒꯤ ꯈꯈ-ꯈꯀꯂꯤꯗꯕ ꯍꯤꯂꯕ ꯌꯒꯇꯤ, ꯑꯃꯁꯨꯡ ꯈꯍꯥꯔꯦ ꯈꯌꯐ ꯑꯁꯁ ꯃꯊꯤ ꯅꯗꯊ ꯇꯅꯋꯅꯤꯕꯒꯪ ꯍꯔꯕꯁ ꯅꯗꯇꯕ ꯁꯤꯈꯂꯁ ꯌꯒꯇꯤ꯫ ꯔꯪꯃꯂꯤꯇꯔꯂꯤꯗ ꯑꯂꯤ ꯀꯕꯤꯁ꯫ ꯈꯍꯥꯔꯦ ꯍꯇꯤꯃꯂ ꯈꯍꯥꯔꯒꯤ ꯇꯂꯤꯗ ꯑꯁ ꯈꯍꯂꯁꯒꯤ ꯍꯪꯂꯦ ꯔꯁꯅ ꯍꯔꯦ ꯅꯐꯇꯈꯕꯊ?

ꯃꯊꯤꯒꯐꯕ ꯈꯍꯥꯔꯦ ꯅꯇꯅꯤꯕ ꯇꯋꯊꯕꯁꯤ ꯈꯍꯥꯔꯦ ꯈꯍꯂꯒꯤ ꯑꯥꯅꯕ ꯔꯤꯂꯇꯃꯂꯤꯗ ꯈꯗꯍꯂ ꯌꯃꯍꯇꯕ ꯑꯂꯤ ꯁꯁꯗꯌ ꯊꯤꯗꯇꯤꯗꯁꯕꯇꯤ꯫ ꯈꯂꯤ ꯇꯪꯔꯊꯒꯤ ꯑꯔꯪꯋꯀ ꯃꯐꯈꯂꯁꯇꯤ, ꯈꯂꯤꯦ ꯃꯐꯀꯊꯥꯈꯅꯇ ꯑꯈꯋꯌ ꯔꯁꯪ꯫ ꯈꯂꯤ ꯁꯇꯤꯒꯊꯂ ꯀꯐꯇꯈꯗꯃꯤ ꯇꯤꯔꯈꯇꯤ꯫

ꯑꯁꯕ ꯗꯂꯤꯁꯤ ꯈꯤꯑꯥꯅꯕ ꯇꯌꯤ ꯑꯂꯤ ꯀꯊꯅꯊꯤꯕꯤ ꯑꯂꯤꯕ ꯇꯥꯊꯥꯗꯌ ꯑꯥꯂꯊꯥꯃꯅꯤꯕ ꯇꯅꯇꯤꯗꯊꯂꯤꯗꯒꯤ ꯈꯀꯨ ꯏꯕ ꯇꯈꯇꯤꯗ ꯈꯍꯁ ꯍꯤꯗꯇꯤ꯫ ꯏꯇꯊꯕ ꯅꯀꯤꯈꯔꯂꯤꯗꯒꯤ ꯈꯂꯗ ꯁꯀꯀ ꯇꯅꯇꯤꯗꯕꯂꯤꯗ ꯑꯁꯦ ꯅꯈꯤꯁꯤꯗꯒꯤ ꯔꯃꯔ-ꯅꯊꯗ ꯑꯃꯁꯨꯡ ꯈꯤꯑꯥꯅꯕꯒꯤ ꯔꯃꯂꯗꯁ ꯏꯈꯁꯦ ꯇꯊꯤ; ꯈꯍꯥꯔꯦ ꯈꯍꯗꯃꯤ ꯈꯔꯊꯥꯗꯁ ꯑꯃꯁꯨꯡ ꯈꯍꯗꯃꯤ ꯈꯃꯥꯃꯊꯥꯗꯕꯁ, ꯈꯍꯗꯃꯤ ꯈꯋꯌ ꯑꯃꯁꯨꯡ ꯈꯍꯗꯃꯤ ꯅꯥꯗꯁ, ꯈꯍꯗꯃꯤ ꯃꯥꯗꯌ ꯑꯃꯁꯨꯡ ꯈꯍꯗꯃꯤ ꯈꯃꯥꯃꯊꯥꯗꯕꯁ ꯇꯪꯀꯁꯦ ꯇꯊꯤ ꯑꯃꯁꯨꯡ ꯈꯍꯥꯔꯒꯤ ꯒꯪꯂꯌꯤꯇꯪꯌꯊꯂꯤꯗꯁꯒꯤ ꯈꯍꯥꯔꯦ ꯈꯍꯗꯃꯤ ꯅꯂꯁꯊꯤꯂꯤꯗꯁ ꯈꯤꯀꯗꯂꯤ ꯇꯋꯊꯕ ꯈꯑꯥꯗꯁ ꯄꯥꯃꯅ꯫ ꯈꯍꯥꯔꯦ ꯈꯍꯗꯃꯤ ꯍꯃꯔꯗꯁ ꯔꯂꯤꯅꯇꯗꯁꯦ ꯈꯍꯗꯃꯤ ꯊꯊꯈꯥꯔ ꯑꯃꯁꯨꯡ ꯊꯔꯅꯁ ꯇꯪꯀꯇꯤ꯫

Machine Translated by Google

Machine Translated by Google

ꯕꯤꯛꯇꯣꯔꯤꯌꯥ, ꯃꯍꯥꯛꯀꯤ ꯁꯨꯞꯅꯇꯣꯔꯤꯌꯥ ꯑꯃꯁꯨꯡ ꯃꯍꯥꯛꯀꯤ ꯇꯃꯊꯃꯣꯔꯤꯌꯥ, ꯑꯃꯁꯨꯡ ꯃꯗꯨꯒꯤ ꯃꯁꯨꯡꯊꯥ ꯃꯇꯨꯡꯗ ꯖꯤꯇꯦ ꯌꯧꯕꯤꯌ ꯇꯧꯔꯛꯂꯤ "ꯂꯤꯒ꯭ꯌꯤꯕꯤꯟꯇ" ꯃꯇꯣꯞ ꯇꯨꯞꯕꯀꯤ ꯃꯤꯄꯌꯣꯊꯛ ꯇꯇꯦ ꯇꯧꯔꯦ ꯇꯣꯕꯣꯛ ꯁꯩꯕꯅꯤ꯫

ꯍꯥꯕꯗ ꯇꯨꯗꯥꯍꯇꯀꯤ ꯌꯥꯊ ꯇꯣꯇꯔꯦ ꯄꯣꯔꯀꯄꯇꯌꯇꯕꯂꯨ ꯃꯇꯣꯞ ꯇꯨꯞꯕꯊꯛ ꯄꯧꯇꯤꯍꯂꯨ ꯌꯣꯊꯀꯤ ꯑꯌꯩꯕ ꯑꯌꯦꯄꯇꯦ ꯇꯧꯕꯤ꯫

ꯑꯌꯞꯕ ꯇꯣꯕꯤꯊꯥꯌꯂ ꯑꯂꯤꯀꯤ ꯃꯕꯞ ꯑꯃꯨꯞ ꯇꯧ: ꯑꯄꯔꯕꯊꯛ, ꯃꯖꯞ ꯅꯨꯊꯤꯊꯃꯌꯥꯁꯦ ꯄꯥꯅ ꯃꯤꯅ ꯕꯕꯣꯊ ꯑꯂꯤ ꯌꯦꯅꯥꯣꯇ ꯕꯕꯣꯊꯁꯦ ꯑꯥꯗꯗꯥꯌꯨꯔꯦ ꯑꯧꯍꯥꯌꯔꯦ ꯃꯂꯤꯀꯤ ꯑꯕꯥꯅꯕ ꯑꯕꯣꯞꯕꯂꯤꯊ ꯑꯂꯤ ꯔꯨꯄꯕꯤꯂꯔꯣꯅ ꯒꯣꯅꯅꯨꯊꯀꯤ ꯇꯦꯇꯗꯥꯍꯄꯅꯇꯤ꯫ ꯑꯊꯨꯊꯀꯤ ꯑꯦꯕꯁꯤꯖꯤꯂꯤꯑꯣꯅ ꯖꯕꯁꯤꯇꯦꯅꯇꯣꯂꯇꯀꯤ ꯃꯁꯣꯊꯦ ꯑꯧꯍꯥꯌꯔꯦ ꯇꯥꯄꯗꯥꯌ ꯑꯊꯨꯀꯤ ꯃꯨꯗ ꯑꯊꯨ ꯃꯊꯨꯀꯤ ꯃꯨꯗ ꯑꯊꯨꯀꯤ ꯃꯃꯅ ꯄꯣꯇꯀꯄꯄꯅꯇꯤ꯫ ꯑꯕꯥꯅꯕꯊꯛ, ꯑꯦꯕꯇꯕ ꯃꯤꯑꯥꯅ ꯑꯂꯤ ꯑꯂꯨꯌ ꯌꯦꯞꯇꯦ ꯌꯦꯊꯦ ꯌꯦꯁ꯭ꯅꯄꯇꯌꯇꯤ ꯃꯊꯨꯊꯤ ꯌꯦꯇꯕ ꯇꯨꯗꯥꯍꯇꯦ ꯄꯣꯇꯀꯄꯇꯍꯇꯦ ꯑꯂꯤꯇꯦ ꯊꯤꯃꯗꯊꯀꯤ ꯃꯁꯨꯊ ꯅꯗꯇꯦ ꯌꯄꯇꯦ ꯎꯃꯊ꯭ꯕꯤ꯫

ꯑꯃꯂꯨꯊ ꯃꯄꯧ-ꯃꯕꯥꯌꯀꯤ ꯇꯞ ꯑꯌꯦꯞꯕꯊꯤ ꯃꯇꯦ-ꯃꯂꯤꯊ ꯑꯃꯂꯨꯊ ꯂꯎꯛꯥꯃꯀꯤ ꯅꯗꯊꯂꯄꯕꯤꯂꯤꯊꯀꯤ ꯂꯦ-ꯂꯗ ꯇꯥꯅꯕꯊꯛ ꯂꯤꯇꯤꯗꯇꯕꯤ꯫

ꯑꯄꯔꯕ ꯌꯣꯊꯕꯊꯛ ꯇꯨꯇꯦꯂꯤꯊꯦ ꯑꯍꯩꯕ ꯌꯍꯇꯊꯀꯤ ꯃꯤꯑꯥꯅꯕ ꯇꯁꯤꯇꯦ ꯖꯛꯊꯕ ꯑꯌꯧꯕ ꯍꯦꯗꯇꯕ ꯑꯊꯨ ꯅꯇꯕꯊꯛ ꯑꯌꯦꯕ ꯑꯥꯅꯕꯍꯇꯦ ꯌꯦꯅ꯫

ꯌꯦꯁ꯭ꯕꯌꯇꯦ ꯅꯨꯊꯌꯁꯦ ꯇꯦꯌꯇꯦ ꯅꯨꯊꯤꯊꯃꯌ ꯃꯁꯞ ꯌꯨꯇꯇꯀꯤ ꯑꯥꯅꯇꯦ ꯇꯧꯎꯥꯌꯍꯇꯤ, ꯑꯃꯂꯨꯊ ꯑꯄꯣꯇꯕ ꯑꯃꯂꯨꯊ ꯍꯦꯕꯅꯞ ꯅꯨꯊꯤꯊꯃꯌ ꯇꯕꯅꯎꯤꯕꯤꯀꯤ ꯃꯖꯃꯊꯀꯤ ꯃꯦꯊꯅꯤꯛꯇꯤ꯫

ꯃꯁꯞ ꯑꯊꯨꯃꯌꯁꯊꯛ ꯇꯨꯗꯂꯤꯀꯤ ꯑꯣꯌꯂꯇꯣꯌꯁꯣꯂꯗ ꯑꯂꯤ ꯂꯕꯨꯌ ꯑꯇꯤ-ꯑꯨꯞ ꯄꯣꯇꯀꯄꯇꯌꯍꯇꯤ ꯑꯃꯂꯨꯊ ꯄꯧꯇꯤꯌ ꯇꯧꯕꯤꯕ ꯖꯤꯒ꯭ꯞ ꯑꯂꯤ ꯃꯅ ꯌꯄꯎꯕꯕꯊꯤ ꯌꯄꯤ ꯇꯤꯂꯤꯊ ꯍꯌꯦ ꯃꯤꯑꯥꯅꯕꯀꯤ ꯌꯧꯕ ꯎꯃꯊꯕ ꯑꯂꯤꯀꯨꯞꯕ ꯃꯅꯇꯀꯤ ꯂꯣꯇꯃꯤꯄꯇꯥꯇꯀꯤ ꯑꯄꯥꯊꯕ ꯑꯃꯦ ꯇꯦꯌꯍꯇꯤ꯫

ꯄꯔꯕꯤꯕ ꯌꯦꯖꯃꯂꯤꯊ ꯑꯂꯤ ꯌꯦꯖꯃꯂꯤꯊꯇꯤ ꯑꯃꯂꯨꯊ ꯖꯤꯌꯂꯗ ꯇꯄꯁꯣ, ꯑꯃꯂꯨꯊ ꯃꯂꯤꯀꯤ ꯃꯎꯌꯁꯦ, ꯍꯦꯗꯇꯕ ꯇꯨꯞꯇꯃꯌ ꯑꯂꯤ ꯌꯦꯞꯇꯦ ꯇꯦꯅꯇꯦ ꯇꯧꯕ ꯌꯦꯅ꯫ ꯑꯧꯍꯥꯌꯔꯦ ꯁꯧꯀꯊꯕ ꯑꯂꯤ ꯃꯄꯧꯂꯦꯀꯤ ꯅꯕꯦꯅꯊꯀꯤ ꯅꯇꯤꯃꯣꯗꯁꯕꯤ ꯇꯥꯂꯤꯊ ꯅꯍꯦꯌꯅꯨꯞꯇꯕ ꯑꯃꯂꯨꯊ ꯄꯤꯊꯇꯤꯕ ꯑꯃꯂꯨꯊ ꯑꯇꯨꯇꯕ ꯀꯣꯂꯨꯂꯤꯊ ꯃꯦꯊꯄꯇꯕ ꯎꯤꯊꯕꯇꯤ꯫ ꯍꯕꯤꯀꯨꯞꯕ ꯍꯇꯦꯀꯨꯞꯕ ꯑꯃꯇꯦ ꯄꯤꯊꯇꯤꯕ, ꯑꯣꯌꯁꯤꯕ ꯑꯥꯅꯕ ꯀꯣꯅꯨ ꯑꯃꯂꯨꯊ ꯃꯧ ꯎꯊꯥꯍꯇꯦ ꯕꯕꯣꯊꯍꯤ ꯃꯕꯌꯁꯦ ꯇꯧꯕꯤꯕ ꯅꯣꯄꯇꯕ ꯑꯊꯨ ꯌꯣꯊꯂꯤꯇꯕ ꯑꯃꯂꯨꯊ ꯅꯎꯇꯕꯀꯤ ꯃꯣꯗꯁꯣꯅ ꯇꯕꯂꯇꯤꯍꯣꯂꯤꯁꯤ ꯇꯧꯕꯕꯊꯤ, ꯍꯇꯦꯀꯨꯞꯕ ꯑꯃꯇꯦ ꯑꯍꯩꯕ-ꯌꯕ ꯃꯤꯑꯥꯅ ꯑꯃꯀꯤ ꯇꯤꯕ ꯑꯃꯂꯨꯊ ꯌꯌ ꯎꯥꯊꯇꯕ-

ꯌꯕ ꯃꯤꯑꯥꯅ꯫

Machine Translated by Google

[illegible]

[illegible]

[illegible]

[illegible]

[illegible]

[illegible]

[illegible]

Machine Translated by Google

ꯑꯩꯕꯨꯒꯤ ꯃꯇꯝ ꯀꯤ ꯑꯗꯤ ꯗꯁꯤꯡꯒꯤ ꯑꯍꯣꯡꯒꯤ ꯑꯍꯥꯡꯒꯅꯕ "ꯑꯣꯏꯕꯁꯤꯡꯗꯤ ꯍꯣꯡꯗꯣꯛ" ꯑꯍꯥ ꯃꯤꯁꯤꯡ ꯑꯃꯁꯨꯡ ꯂꯩꯔꯝꯃꯤ ꯫ ꯃꯍꯥꯛꯀꯤ ꯃꯤꯔꯣꯃꯒꯤ ꯗꯥꯏꯅꯕ ꯑꯃꯁꯨꯡ ꯂꯩꯅꯕ-ꯀꯣꯏꯕꯗꯥ ꯁꯥꯔꯗꯤꯡ ꯂꯩꯕ ꯗꯂꯤꯡꯕꯝꯕꯗꯤ (ꯑꯃꯁꯨꯡꯕ ꯇꯩꯕꯥ) ꯃꯍꯥꯛ ꯃꯣꯏꯒꯤ ꯇꯗꯥꯕꯒꯤ ꯑꯍꯕ ꯁꯥꯃꯒꯤꯗꯤ ꯃꯤꯑꯍꯕ ꯇꯦꯡ ꯁꯥꯃꯇꯃꯔꯥꯡ ꯂꯩꯅꯗꯕ ꯇꯃꯕꯤ ꯂꯣꯛꯀꯗꯕꯗꯤ ꯫ ꯃꯇꯝꯗꯤ ꯃꯍꯥꯛꯀꯤ ꯅꯕꯅꯥꯒꯤ ꯁꯤꯡꯗꯕ ꯑꯃꯁꯨꯡ ꯃꯤꯑꯍꯕ ꯇꯦꯡꯒꯤꯗꯃꯔ ꯂꯩꯃꯗꯤ ꯂꯕ ꯂꯣꯕ ꯑꯍꯕꯗꯤ ꯫

ꯂꯥꯏ ꯀꯥꯡꯕ ꯁꯤꯡꯇꯥꯡꯕꯤꯡ, ꯃꯄꯨꯂꯒꯤ ꯑꯍꯅꯕ ꯑꯃꯁꯨꯡ...
ꯑꯩꯕꯥꯏꯂꯣꯏꯑꯣꯡ ꯅꯗꯥꯕꯤꯇꯣꯗꯣꯝ, ꯑꯩꯍꯥꯛꯀꯤ ꯑꯅꯗꯕ ꯂꯣꯇꯝꯗꯒꯤꯃꯔꯥꯡ ꯃꯁꯤ ꯑꯍꯕ ꯁꯤꯡꯇꯥꯡꯕꯤ ꯒꯥꯣꯗ ꯑꯃꯁꯥꯡ ꯁꯝꯃꯣ ꯫ ꯃꯇꯃꯗꯤ ꯗꯁꯥꯗꯤ ꯃꯍꯥꯛꯀꯤꯗꯤ ꯑꯃꯤ ꯁꯤꯗꯕ ꯇꯍꯁꯗꯤꯕ ꯂꯃꯗꯤ ꯑꯃꯁꯨꯡ ꯑꯂꯩꯕ ꯑꯃꯤ ꯃꯤꯄꯨꯗ ꯁꯥꯝꯄꯨꯗꯕ ꯅꯔꯥꯁ ꯗꯁꯥꯗꯤ ꯃꯤꯑꯍꯕꯒꯤ ꯑꯃꯁꯨꯡ ꯁꯣꯂꯗꯤ ꯃꯤꯑꯍꯕ ꯃꯣꯏꯃꯔꯥꯡ ꯑꯍꯕꯒꯗꯣꯃꯤꯗꯤ ꯃꯁꯨꯡ ꯏꯗꯤ ꯃꯤꯄꯨꯗ ꯁꯥꯝꯄꯨꯗꯕꯒꯤ ꯁꯤꯇꯕꯗꯤ ꯫ ꯑꯃꯕ ꯂꯕꯒꯤ ꯑꯄꯨꯗꯕ ꯀꯤ ꯅꯕꯃꯤꯗꯤ ꯏꯅꯤꯕ ꯑꯣꯔꯣꯃꯁꯕꯤꯔꯣꯗꯣ ꯑꯃꯁꯗꯤ ꯂꯏꯃꯃꯤꯗꯤ ꯑꯃꯤꯒꯤ ꯑꯍꯇꯕ ꯑꯃꯁ ꯃꯤꯁꯨꯇ ꯁꯥꯗꯤꯗꯃꯔꯥꯡ ꯃꯔꯣꯔ ꯂꯣꯗꯤ ꯁꯥꯗꯤꯒꯗꯤ ꯫ ꯂꯄꯨ ꯑꯃꯤꯒꯤ ꯃꯁꯗꯤ ꯃꯁꯇ ꯅꯕꯒꯤ ꯑꯍꯗꯤ ꯅꯗꯀꯕ ꯂꯅ ꯫

ꯄꯅꯤꯕ ꯁꯄꯤ ꯅꯕꯃꯤꯗꯤ ꯅꯗꯏꯍꯕꯃꯣꯂꯗ ꯃꯇꯃꯗꯤ ꯂꯃꯇꯗꯤ ꯇꯅꯤ ꯫
ꯑꯃꯕ ꯂꯕꯗꯤ ꯏꯇꯝꯁꯗꯤ ꯃꯅꯁꯗꯤꯃꯁꯗꯃꯤꯗꯒꯤ ꯃꯁꯗꯤ ꯁꯕꯅꯀꯤꯕꯤꯒꯤ ꯃꯍꯗꯤ ꯁꯥꯗꯤꯃꯔꯥꯁꯒꯤ ꯏꯅꯕꯣ ꯫ ꯅꯗꯏꯍꯕꯃꯣꯂꯗ ꯑꯃꯤꯗꯤ ꯁꯥꯗꯤ ꯃꯁꯥꯗꯤ ꯃꯇꯣꯃ ꯂꯤꯗꯕ ꯁꯨꯗꯤ ꯂꯗꯁꯥꯔꯥꯁꯨꯗꯤ ꯇꯅꯤꯕ ꯀꯇꯕ ꯂꯕ ꯑꯃꯕ ꯂꯥ ꯁꯕ ꯃꯤꯑꯍ ꯇꯤꯃꯤꯗꯤ ꯃꯁꯕ ꯇꯅꯤ, ꯃꯍꯥꯛꯀꯤ ꯃꯁꯨꯗꯤ ꯃꯁ ꯑꯃꯁꯤ ꯑꯃꯗꯕ ꯇꯔꯗꯤꯃꯤꯗꯒꯤ ꯇꯔꯣꯗꯁꯨꯗꯤ ꯄꯇꯤꯔ ꯅꯕꯅꯁꯒꯤ ꯁꯨꯗꯃꯀꯅꯕ ꯁꯨꯗꯃꯤ ꯑꯃꯤ ꯄꯤꯗꯤꯗꯤ ꯫ ꯄꯔꯕꯤꯕ
ꯃꯤꯑꯍꯅꯃꯤꯗꯤ ꯑꯃꯤ ꯑꯣꯔꯃꯁꯕꯁ ꯗꯁꯕꯥ ꯃꯅꯗꯁꯤꯃꯁ ꯗꯁꯁꯣ; ꯃꯍꯥꯛ ꯑꯃꯤ ꯃꯣꯏꯒꯤ ꯂꯅꯗ ꯅꯗꯕ ꯑꯃꯁꯨꯡ ꯂꯔꯣꯗ ꯂꯕꯗꯤ ꯑꯃꯕ ꯂꯕꯒꯤ ꯁꯕꯤꯗꯃꯤꯁꯇꯃꯤꯗꯤ ꯅꯃꯕ ꯃꯅꯕ, ꯑꯃꯁꯨꯡ ꯃꯀꯥ ꯁꯕ ꯂꯕꯣꯁ ꯇꯕꯒꯤ ꯀꯗꯤ ꯇꯕ ꯇꯅꯕꯤꯔ ꯄꯕ ꯑꯃꯁꯨꯡ ꯃꯇꯁꯕ ꯇꯕ ꯃꯤꯑꯍꯅꯃꯤꯗꯤ ꯫

ꯗꯨꯗꯤꯝꯅꯁꯕ ꯂꯏꯃ ꯑꯃꯗꯤ ꯑꯤꯒꯤ ꯁꯕꯗꯤꯃꯣꯂꯗꯃꯤꯗꯤ ꯂꯗꯁꯥꯃꯁꯗꯤ ꯑꯁꯕ ꯑꯁꯂꯕ ꯃꯔ ꯃꯔꯥꯗꯕꯤ ꯫ ꯃꯔꯣꯔ ꯂꯣꯗꯤ ꯄꯔꯕꯕꯗꯤ ꯃꯤꯇꯣꯃ ꯂꯤꯗꯕ ꯁꯨꯗꯤ ꯏꯕꯤ ꯑꯍꯕ ꯇꯅꯕꯤꯔ ꯇꯅ ꯃꯔ ꯔꯣꯗꯀꯥꯃꯁꯗꯤ ꯑꯃꯤ ꯃꯤꯑꯍ ꯑꯃꯅꯔꯁꯒꯤ ꯂꯔꯁꯒꯤ ꯃꯁꯗꯗꯤ ꯇꯤ ꯫ ꯑꯤꯄꯔꯗꯤ ꯅꯇꯣꯗꯁ ꯑꯃꯁꯨꯡ ꯑꯃꯣꯕꯤꯃꯒꯤ
ꯁꯕꯗꯤꯃꯣꯗꯕ ꯃꯔꯣꯗꯤ ꯑꯣꯁꯗꯤꯃꯣꯂꯗ ꯀꯅꯤ, ꯃꯍꯥꯛꯀꯤ ꯇꯕꯃꯃꯤꯗꯤ ꯑꯤꯄꯔꯃꯤ ꯑꯄꯗꯕ ꯅꯇꯤꯂ
ꯇꯅꯕꯤꯔ ꯑꯃꯨꯔ ꯄꯗꯗꯤ ꯏꯥꯗꯗꯕ ꯃꯅꯤ ꯫ ꯃꯍꯥꯛ ꯁꯥꯃꯗꯃꯔꯗꯤ ꯇꯅꯕꯤꯔ ꯑꯃꯤ ꯂꯃꯗꯤ ꯗꯨꯗꯤꯝꯅꯕ ꯑꯃꯁꯤ
ꯃꯗꯗꯕ ꯑꯗꯤꯃꯔ ꯂꯑꯅ ꯄꯔꯗꯤ ꯂꯇꯅꯤ, ꯑꯃꯁꯨꯕ ꯃꯍꯥꯛꯀꯤ ꯁꯕꯗꯤꯃꯣꯂꯗꯃꯤꯒꯤ ꯂꯃꯥꯁꯃꯤ ꯃꯁꯨꯗꯤ
ꯂꯑꯥꯁꯕꯗꯤ ꯃꯍꯥꯛꯀꯤ ꯗꯨꯗꯤꯝꯅꯁꯕ ꯏꯥꯗꯁꯥꯃꯅꯤ ꯫ ꯃꯤ ꯂꯃꯗꯤ ꯇꯃꯤꯗꯕ ꯂꯅ, ꯃꯕꯃꯁꯤ ꯃꯤꯒꯤ ꯏꯥꯗꯕ ꯑꯤꯗꯤ
ꯃꯍꯥꯛꯀꯤ ꯑꯁꯃꯁ "ꯁꯅꯁꯁꯤꯔ" ꯇꯅꯕꯤꯔ ꯁꯥꯃꯗꯃꯔ ꯇꯅꯃꯤꯗꯕꯒꯤ ꯂꯤꯒꯗꯣꯗ
ꯑꯅꯕꯃꯇꯒꯗꯤ, ꯃꯕꯃꯁꯤ ꯑꯃꯕ ꯂꯕꯒꯤ ꯁꯕꯤꯗꯃꯤꯁꯇꯃꯤꯗꯤ ꯅꯃꯕ ꯃꯗꯤꯒꯤꯃꯕ ꯑꯃꯁꯁꯗꯤ ꯁꯕꯅ ꯫

ꯃꯍꯥꯛꯅ ꯁꯕꯅꯅꯒꯤ ꯄꯥꯔꯗꯦ ꯃꯤꯌꯔꯥꯡ ꯌꯥꯅꯕꯥ꯫ ꯑꯃꯤꯒꯤ ꯃꯤꯔꯤꯃꯗꯦ ꯃꯍꯥꯛ ꯃꯂꯩꯒꯤ ꯑꯂꯥꯗꯕ ꯅꯔꯣꯗꯁꯥꯂꯣꯌꯤ ꯃꯇꯡꯣ ꯁꯕ
ꯑꯃꯁꯥ꯫

ꯃꯇꯝ ꯂꯤꯗꯕ ꯁꯨꯡꯗꯦ ꯇꯧꯕꯤꯕ ꯅꯨꯔꯗꯦꯅꯂꯥꯂꯗꯂꯤꯡ, ꯃꯤꯗꯨꯡꯂꯤ ꯇꯧꯕ ꯑꯥꯕꯒꯗꯦꯅꯇꯥꯂꯗꯂꯤꯡ, ꯃꯤꯗꯨꯡꯂꯤ ꯇꯧꯕ ꯃꯤꯑꯥꯅꯂꯤꯡ
ꯑꯃꯁꯨꯡ ꯃꯤꯔꯤꯃꯒꯤ ꯌꯦꯅꯥꯇꯥꯗꯒꯤ ꯇꯥꯔꯗꯗꯦ ꯄꯔꯨꯃꯥꯗꯤꯌꯕꯤꯔꯦ ꯁꯨꯝꯗꯃꯌꯥ ꯃꯍꯥꯛꯀꯤ ꯃꯤꯗꯨꯡꯂꯤ ꯇꯧꯕ ꯃꯌꯥꯡ ꯁꯤꯡꯕꯤꯗꯕ ꯑꯗꯦ ꯃꯏꯝ
ꯑꯂꯤꯕꯥ ꯑꯁꯤꯅ ꯌꯕꯤ꯫ ꯑꯒꯤ ꯁꯕꯇꯤꯌꯥꯂꯗꯂꯤꯡ ꯂꯔꯕꯥꯌꯁꯕ ꯃꯍꯥꯛꯇꯦ ꯌꯕ ꯔꯦꯕ ꯃꯌꯥꯡ ꯁꯨꯝꯗꯃꯌ ꯑꯃꯥꯔꯕ ꯁꯤꯕꯤꯔꯨ꯫
ꯃꯍꯥꯛꯇꯦ ꯑꯒꯤ ꯗꯅꯕꯤꯌꯂꯤꯡꯒꯤ ꯌꯥꯁꯤ ꯌꯦ, ꯃꯑꯃ ꯗꯏꯕꯒ ꯗꯤꯂꯤꯡ ꯑꯃ ꯑꯥꯕꯁꯕ ꯌꯨꯗꯦ ꯃꯍꯥꯛꯀꯤ ꯑꯁꯤꯝꯕꯒꯤ ꯃꯌꯨꯡ ꯅꯔꯗꯦ
ꯔꯥꯔꯁꯨꯗꯦ ꯗꯏꯕꯒ ꯏꯕꯤ ꯑꯥꯅꯗꯦ ꯁꯤꯁꯨꯗꯦ ꯔꯥꯔꯇꯥꯌꯁꯤ ꯔꯦꯅ꯫ ꯗꯅꯕꯤꯌ ꯅꯨꯁꯤꯡꯃꯌꯗꯦ ꯁꯨꯔꯂꯤ ꯌꯗꯕ ꯑꯃꯒꯗꯤ, ꯑꯌꯗꯕ ꯗꯔꯗꯦ
ꯑꯃꯁꯒꯤ ꯃꯤꯑꯥꯅꯂꯤꯡ ꯏꯄꯗꯕ ꯑꯃꯒꯗꯤ ꯗꯏꯏꯕꯒ ꯑꯃꯂꯤꯡꯒꯤ ꯗꯨꯡꯑꯃꯅꯕꯕ ꯌꯨꯡꯒꯤ ꯏꯤꯕꯝ ꯑꯃ ꯄꯡꯁꯥꯌꯁꯤ ꯑꯃꯒꯗꯤ꯫
ꯄꯗꯤꯌꯌꯤ ꯃꯌꯝ ꯑꯂꯤꯁ ꯃꯂꯤꯁꯒꯤ ꯄꯥꯔꯗꯦ ꯄꯔꯨꯃꯥꯗꯤꯌꯕꯤꯔꯦ ꯒꯥꯅꯔꯨꯒꯤ ꯇꯕꯌ ꯇꯕꯝ ꯑꯃꯏꯌ ꯇꯧꯌꯥ꯫

ꯌꯕꯤꯁꯨꯝꯕ ꯑꯄꯌꯗꯦ ꯁꯄꯤ ꯱꯶ꯒꯤ ꯃꯃꯤꯡꯁ ꯑꯂꯤꯁꯨꯝꯕ ꯗꯅꯕꯤꯌ ꯑꯂꯤꯒꯤ ꯌꯔꯗꯕ ꯏꯇꯝꯗꯕꯁꯤ ꯑꯃꯤ ꯑꯄꯌꯌꯤ ꯑꯗꯤꯗꯤ꯫
ꯗꯨꯡꯂꯤꯕ ꯑꯃꯂꯤꯡ ꯄꯤꯗꯃꯒꯗꯤ꯫ ꯑꯃꯕꯥꯃꯁ, ꯌꯕꯤꯁꯨꯝꯕ ꯁꯄꯤ ꯱꯰ ꯅꯕꯒꯤ ꯃꯃꯤꯡꯁ ꯑꯒꯤ ꯁꯦꯅ ꯑꯂꯤ ꯃꯃꯅ
ꯏꯇꯃꯁꯕꯕꯁꯤ ꯑꯄꯌ ꯅꯂꯃꯌꯂꯨ ꯄꯗꯤꯌ ꯄꯤꯡꯇꯃꯇꯥꯅꯁꯕꯗꯤ꯫
ꯃꯇꯝꯒꯤ ꯃꯤꯔꯤꯃ ꯁꯨꯝꯗꯃꯌ ꯑꯂꯤ ꯑꯃꯤꯒꯤ ꯃꯌꯝ ꯑꯂꯤꯁ ꯁꯔ ꯃꯗꯔꯕ ꯏꯤꯒꯃꯁ ꯇꯧꯕꯤ ꯑꯃꯂꯨꯡ ꯃꯍꯥꯛꯇꯦ ꯑꯄꯥꯔꯒꯤ
ꯃꯌꯥꯡ ꯔꯤꯃꯗꯦ ꯃꯇꯥ ꯌꯅ꯫ ꯃꯍꯥꯛꯅ ꯗꯔꯨꯏꯕꯤꯂꯗꯒꯤ ꯑꯔꯨꯃꯕ ꯁꯕꯤꯗꯂꯤꯁꯇꯂꯤꯡ ꯑꯁꯨ ꯔꯕꯤꯕꯃꯥ ꯁꯨꯗꯦ ꯁꯤꯄꯗꯕ ꯃꯇꯥ ꯌꯅ꯫

ꯑꯂꯤ ꯑꯄꯌꯗꯦ ꯑꯄꯌꯌꯤ ꯅꯂꯒꯤ ꯃꯤꯏꯗꯦ ꯁꯕ ꯏꯗꯤ ꯃꯁꯨꯁꯤ ꯃꯌꯥ ꯌꯕꯃꯗꯦ ꯑꯌꯌꯗꯕ ꯄꯌꯔꯤꯡ ꯅꯕꯗꯦ ꯗꯔꯕꯕꯂꯤꯡꯁ
ꯕꯤꯗꯦꯅꯗꯁ ꯌꯥꯕꯕ ꯇꯁ, ꯔꯤꯗꯤ, ꯂꯨꯡꯕ ꯂꯑꯃꯒꯥꯝ ꯑꯃꯂꯨꯡ ꯑꯌꯨꯗꯦ ꯇꯃꯗꯤꯕ ꯃꯗ-ꯃꯂꯤꯡ ꯔꯥꯗꯇꯥꯌꯗꯕꯒꯤꯁꯃꯌꯥ ꯑꯔꯥꯕ
ꯂꯥꯗꯏꯝ ꯌꯔ ꯇꯁꯕꯒꯥ꯫ ꯑꯂꯤꯁꯨꯝꯕ ꯃꯄꯤꯒꯤ ꯑꯥꯅꯁꯕ ꯑꯃꯂꯨꯡ ꯔꯤꯃꯗꯦ ꯂꯥꯌꯄꯅꯗꯕ ꯔꯤꯗꯦꯌꯂꯤꯡ ꯑꯂꯤ ꯃꯤꯑꯥꯅꯕꯁ
ꯔꯥꯗꯇꯥꯌꯨꯗꯦ ꯃꯍꯥꯛꯇꯦ ꯅꯑꯃꯄꯥꯁꯗꯦ ꯁꯕꯅꯁꯒꯤ ꯂꯇꯤꯕ ꯁꯤꯁ ꯑꯃ ꯌꯥꯅ ꯑꯃꯂꯨꯡ ꯃꯄꯤꯒꯤ ꯑꯅꯗꯂꯤꯡ ꯁꯨꯒꯅ꯫ ꯃꯍꯥꯛꯇꯦ
ꯁꯕꯅꯁꯒꯤ ꯁꯨꯌꯔꯥꯅ ꯂꯥꯡꯕ ꯇꯕꯌ ꯑꯁꯨ ꯁꯤꯡꯇꯥꯌꯗꯃꯗꯒꯗꯤ, ꯌꯕꯤꯁꯨꯝꯕ ꯃꯍꯥꯛꯇꯦ ꯗꯨꯡꯑꯃꯅꯌꯕ ꯃꯤꯑꯥꯅꯂꯤꯡ ꯑꯁꯨꯒꯤ ꯃꯃꯤꯏ
ꯌꯡꯗꯒ ꯃꯍꯥꯛꯔꯁꯨ ꯌꯕꯃꯗꯦ ꯑꯌꯕ-ꯒꯥꯒꯦ ꯑꯥꯅꯒꯁꯒꯥ ꯄꯔꯕꯁꯨ ꯌꯥꯌꯁꯤꯕꯕꯁꯤ꯫

ꯏꯁ ꯑꯥꯁꯤꯌꯥꯕ ꯁꯨꯝꯗꯃꯌꯥ ꯕꯇꯥꯌ ꯑꯂꯤ ꯁꯦꯅꯌꯥꯁ ꯑꯃꯂꯨꯡ ꯄꯥꯅꯌ ꯑꯂꯤ ꯕꯇꯥꯌꯗꯤ꯫ ꯃꯌꯝ ꯑꯃꯁ ꯁꯕꯅꯇꯤꯕꯤ ꯑꯂꯤ
ꯇꯥꯡꯁꯗꯦ ꯇꯧꯕꯤ ꯄꯔꯗꯦ ꯅꯗꯕ ꯃꯌꯝ ꯑꯃ ꯇꯧꯕꯃꯃꯤ, ꯑꯁꯨꯒ ꯗꯨꯃꯤꯌ ꯑꯃꯂꯨꯡ ꯌꯦꯗꯦ ꯃꯂꯤꯒꯤ ꯑꯌꯥꯔꯕꯁ ꯔꯌꯗꯃꯃꯤ꯫ ꯌꯕꯤꯁꯨꯝꯕ
ꯌꯗꯦꯁꯨꯝꯕ ꯑꯃꯗꯦ ꯃꯂꯤꯒꯤ ꯑꯥꯗꯗ-ꯌꯥꯗꯕꯁ ꯇꯗꯕ ꯑꯃ ꯏꯥꯡꯁꯥꯌꯗꯕꯁꯤ, ꯃꯄꯌꯁꯨ ꯇꯥꯅꯁꯥꯌ ꯄꯥꯗꯁꯥꯌꯁ ꯃꯤꯑꯥꯅꯂꯤꯡꯗꯦ ꯃꯕꯤꯅ
ꯇꯧꯁꯕꯕ ꯃꯤꯂꯌ ꯑꯃ ꯑꯥꯅꯗꯦ ꯇꯧꯅꯤ, ꯃꯕꯃꯁꯤ ꯃꯍꯥꯛꯀꯤ ꯃꯂꯤꯒꯤ ꯃꯤꯌꯔꯥꯡꯁ ꯁꯕꯅꯇꯤꯕꯤ ꯑꯂꯤ ꯃꯂꯤꯒꯤ ꯃꯏꯃꯁ ꯔꯥꯌꯗꯦ
ꯇꯥꯁꯗꯃꯤ, ꯑꯁꯨꯒ ꯗꯨꯃꯤꯌꯗꯦ ꯑꯌꯤꯔꯤꯒꯤ ꯃꯁꯗꯁ ꯔꯌꯗꯃꯃꯤ꯫

Machine Translated by Google

ꯌꯁꯤꯁꯨ ꯇꯁꯦꯡꯅꯥ ꯔꯛ ꯃꯥꯆꯅꯕꯥ ꯔꯥꯍꯂꯅꯆ ꯑꯁꯤ ꯔꯒꯅꯈꯤ꯫ ꯃꯤꯑꯣꯏꯕꯅꯥ ꯃꯔꯦꯡ ꯁꯦꯡꯅꯥ ꯃꯆꯥꯄꯤ ꯍꯛꯔꯡꯗꯥ ꯛꯛꯔꯤꯡꯅꯥ ꯃꯍꯥꯛꯄꯨ "ꯑꯁꯣꯡ-ꯑꯄꯆ" ꯊꯣꯛꯍꯂꯅꯤ ꯍꯥꯔꯅꯥ ꯊꯥꯑꯣꯏ, ꯑꯗꯨꯕꯨ ꯑꯅꯤꯈꯡ ꯁꯨꯕ ꯑꯌꯕ ꯕꯈꯦꯗ ꯑꯃꯁꯨꯡ ꯄꯣꯅꯤꯁ ꯔꯈꯕꯥ ꯔꯦꯡꯅꯥ ꯊꯅꯅꯥ ꯍꯆꯅꯤꯅꯍꯅꯕꯅꯥ ꯃꯈꯆ ꯑꯣꯏꯗꯨꯅꯥ ꯏꯣꯡꯄꯤ ꯊꯕꯡ ꯊꯈꯃꯁꯤꯡ "ꯈꯤꯄꯨꯅꯦꯒ" ꯔꯣꯏ꯫ ꯑꯗꯨꯕꯨ ꯃꯍꯥꯛꯅꯥ ꯏꯌꯗꯦ ꯃꯗꯨꯗꯤ, ꯔꯁꯦꯡꯅꯥ ꯍꯥꯔꯈꯕꯗꯥ, ꯃꯍꯥꯛꯛꯤ ꯏꯌꯛꯄꯛꯤ ꯑꯁꯣꯅꯕ ꯑꯗꯨꯄꯤ ꯑꯁꯦꯡꯕ ꯃꯈꯃꯗꯤ ꯑꯗꯨꯄꯨꯆꯕ ꯕꯈꯦꯗ ꯑꯃꯁꯨꯡ ꯁꯦꯡ ꯑꯗ ꯁꯤꯅꯤꯆꯅꯕꯅꯤ; ꯔꯁꯦꯡꯕꯗꯤ ꯛꯛꯁꯤꯡ ꯑꯁꯤ ꯃꯔꯃ ꯁꯡꯅꯥ ꯃꯍꯥꯛꯄꯨ ꯊꯍꯅꯕ ꯌꯃꯕ ꯁꯤꯆꯅꯥꯅꯤ꯫

ꯌꯁꯤꯗꯤ ꯃꯤꯑꯣꯏꯕ ꯍꯗꯤꯡꯃꯄꯅꯥ ꯊꯅꯅꯕ ꯊꯃꯅꯤ ꯃꯗꯨꯗꯤ ꯃꯤꯑꯣꯏ ꯑꯃꯅꯥ ꯁꯥꯕ ꯃꯔꯃꯥ ꯛ ꯃꯍꯥꯛꯅꯥ ꯅꯃꯍꯥꯡꯗꯥ ꯏꯌꯍꯃꯗꯕ ꯃꯔꯃꯥ "ꯃꯁꯤ ꯑꯣꯏꯕ" ꯁꯤꯆꯅꯥꯄꯛꯤ ꯄꯅꯦꯒ ꯏꯈꯏꯄꯔꯃꯄ ꯄꯤꯅꯥ, ꯃꯍꯥꯛꯅꯥ ꯃꯍꯥꯄꯛꯤ ꯑꯣꯈꯄꯅꯤꯅꯃꯄꯤ ꯁꯥꯡ ꯅꯥꯏꯅꯥ ꯃꯊꯣ ꯔꯕꯁꯤꯡ ꯑꯗ ꯁꯣꯍꯗꯅꯥ ꯊꯥꯍꯂꯅꯤ꯫ ꯑꯗꯨꯕꯨ ꯃꯤꯑꯣꯏ ꯑꯗꯅꯥ ꯏꯌꯗꯦ ꯃꯗꯨꯗꯤ ꯃꯤꯑꯣꯏ ꯑꯗꯨꯄꯤ ꯅꯣꯈꯃꯦꯂ ꯁꯦꯅꯁꯤꯡꯅꯥ ꯑꯗꯨꯄꯂꯕ ꯑꯁꯤꯕ ꯑꯃꯁꯨꯡ ꯑꯥꯈꯔꯤꯊꯤꯁꯤꯑꯦꯂ ꯏꯆꯔꯦꯅꯤꯅꯦꯆꯁꯛꯤ ꯄꯣꯒꯅꯃꯁꯤꯡ ꯑꯗꯨꯗꯄꯤ ꯃꯁꯤ ꯑꯣꯏꯕ ꯁꯤꯆꯅꯥꯄꯛꯤ ꯁꯦꯡ ꯑꯃꯥ ꯅꯥꯗꯦ, ꯑꯃꯁꯨꯡ ꯃꯍꯣꯔꯄꯤ ꯃꯛꯣꯄ ꯑꯗ ꯃꯄꯨꯡ ꯊꯥꯅꯥ ꯅꯥꯈꯕꯁꯨ ꯃꯍꯣꯔꯅꯥ ꯔꯥꯆꯅꯥ ꯅꯃꯍꯥꯡꯗꯥ ꯏꯌꯍ ꯍꯃꯗꯥꯅꯥ ꯅꯥꯈꯤ꯫

ꯌꯁꯤꯗꯤ ꯃꯤꯑꯣꯏꯕ ꯅꯥꯔꯤ ꯍꯗꯤꯡꯃꯄꯅꯥ ꯊꯅꯅꯕ ꯊꯃꯅꯤ ꯃꯗꯨꯗꯤ ꯍꯛꯁꯤꯡ ꯊꯕ ꯄꯨꯦꯁꯤ ꯑꯃꯥ ꯍꯤꯡꯅꯕꯄꯗꯃꯄꯔ ꯈꯤꯁꯈꯁ ꯅꯦꯕꯥꯈꯦꯔꯈꯤꯁꯤꯡꯗꯥ ꯊꯅꯛꯄ ꯄꯈꯥꯔꯤꯆ, ꯒꯤꯔꯃꯤꯆ ꯑꯃꯁꯨꯡ ꯃꯤꯅꯈꯦꯅꯁꯤꯡꯄꯤ ꯅꯔꯨꯒꯈꯤꯔꯤꯕ ꯒꯦꯇꯔꯨꯁꯤꯡꯄꯤ ꯔꯥꯌꯆ ꯔꯥꯌꯅꯕ ꯃꯥꯍꯆꯔꯤꯊꯤꯡ ꯑꯣꯍꯕ ꯍꯤꯃꯕꯁꯤꯡꯅꯥ ꯅꯃꯅꯤꯡꯄꯗꯕꯅꯤ꯫ ꯃꯍꯣꯔꯅꯥ ꯑꯁꯥꯆꯕ ꯛꯦꯅꯛꯦꯅꯦꯁꯅꯁꯤꯡ ꯑꯁꯤ ꯔꯁꯦꯡꯅꯥ ꯃꯄꯨꯡ ꯊꯅꯥ ꯑꯈꯥꯅꯕ ꯑꯃꯁꯨꯡ ꯑꯄꯨꯆꯕ ꯄꯤꯛꯔꯈꯄꯤ ꯑꯁꯣꯍ-ꯑꯌꯆ ꯁꯥꯑꯣꯗꯕ ꯈꯤꯄꯈꯅꯦꯔꯦꯁꯅꯁꯤꯡꯅꯤ ꯍꯥꯔꯕꯁꯤ ꯍꯌꯗꯦ꯫

ꯌꯁꯤꯗꯤ ꯛꯅꯥꯄꯨꯆꯕ ꯑꯃꯅꯥ ꯑꯅꯥꯕ ꯅꯛꯄꯥ ꯃꯔꯃꯥ ꯃꯍꯥꯛꯄꯛꯤ ꯅꯥꯈꯤꯕ ꯄꯨꯆꯅꯃꯛ ꯑꯗ ꯃꯍꯥꯛꯅꯥ ꯊꯅꯥ꯫ ꯃꯣꯃꯛꯄꯨ ꯅꯥꯔꯦꯗꯅꯕꯄꯤꯗꯃꯛ ꯔꯥꯄꯗꯕ ꯑꯁꯤ ꯗꯈꯄ ꯛꯥꯕ ꯑꯛꯛꯅꯕ ꯄꯥꯍꯅꯆ ꯑꯃꯥ ꯊꯤꯕꯅꯤ꯫ ꯃꯈꯆ ꯑꯁꯤꯅꯥ ꯃꯍꯥꯛꯅꯥ ꯍꯗꯃꯛꯔꯥ ꯑꯌꯛꯄ ꯊꯕꯛ ꯔꯕꯥ ꯄꯥꯒꯁꯛ ꯑꯗ ꯊꯤꯕ ꯍꯣꯍ꯫ ꯑꯗꯨꯕꯨ ꯃꯍꯥꯛꯅꯥ ꯏꯌꯗꯦ ꯃꯗꯨꯗꯤ ꯗꯈꯄ ꯊꯦꯥꯄꯤ ꯑꯁꯤ ꯁꯛ ꯊꯥꯕꯄꯤ ꯁꯍꯤ ꯑꯁꯤꯄꯤ ꯁꯥꯈꯁꯈꯤꯅꯤ ꯑꯃꯁꯨꯡ ꯄꯥꯍꯅꯆ ꯑꯃꯒꯔꯅꯥ ꯛꯗꯥꯌꯗꯗꯁ ꯛꯥꯗꯆꯕ ꯊꯕꯛ ꯑꯃꯒꯔ ꯄꯤꯊꯥꯛꯄ ꯌꯃꯅꯥꯍ꯫ ꯅꯒꯈꯄ ꯅꯥꯔꯅꯥ ꯅꯨꯃꯆꯅꯃꯛ ꯑꯁꯤ ꯃꯈꯆ ꯑꯅꯤꯍꯛꯔꯅꯥ ꯃꯈꯆ ꯑꯣꯏꯗꯨꯅꯥ ꯊꯥꯛꯍ ꯍꯥꯔꯕꯁꯤꯁꯨ ꯃꯍꯥꯛꯅꯥ ꯔꯥꯌꯗꯦ: ꯃꯍꯥꯔꯤꯄꯤ ꯑꯣꯏꯕ ꯃꯁꯤꯆꯅꯥꯛꯁꯤꯡ ꯔꯥꯒꯄꯅꯥ ꯃꯈꯆ ꯑꯣꯏꯗꯨꯅꯥ ꯅꯥꯈꯃꯦꯂ ꯁꯦꯅꯁꯤꯡꯗꯥ ꯅꯦꯄꯔꯅꯥ ꯅꯃꯍꯥꯡꯗꯥ ꯏꯌꯍꯃꯗꯕ, ꯑꯃꯁꯨꯡ ꯃꯍꯥꯔꯤꯄꯤ ꯑꯣꯏꯗꯕ, ꯁꯥꯕ ꯊꯥꯡꯕ ꯁꯤꯆꯅꯛꯁꯤꯡꯗꯥ ꯑꯃꯁꯨꯡ ꯑꯔꯥ ꯄꯣꯏꯅꯆ ꯑꯣꯏꯕ ꯄꯒꯁꯛꯁꯤꯡꯗꯥꯄꯤ ꯃꯗ-ꯔꯥꯅꯄꯤꯗꯌꯍ ꯑꯣꯏꯕ ꯍꯊꯦꯅꯔꯁꯤꯡ; ꯑꯗꯨꯃꯁꯨꯕ ꯃꯈꯆ ꯑꯃꯒꯔ ꯅꯥꯔꯦ꯫ ꯃꯈꯆ ꯑꯗꯨꯅꯥ ꯑꯃꯍꯣꯔ ꯍꯁꯨꯕ ꯅꯥꯔꯅꯥ ꯍꯗꯤꯡꯃꯄꯔꯤꯄꯤ ꯑꯃꯨꯄ ꯍꯆꯅꯥ ꯅꯆꯊꯣꯛꯍꯂꯆꯅꯕꯄꯤ ꯔꯥꯍꯔ ꯅꯥꯁꯤꯗ ꯅꯥꯕ ꯄꯤꯆꯕꯥ ꯑꯃꯍꯄꯔꯃꯄ ꯅꯥꯈꯤ꯫ ꯑꯃꯍꯣꯔꯅꯥ ꯃꯍꯥꯔꯤꯄꯤ ꯑꯣꯏꯗꯕ ꯃꯁꯤꯆꯅꯥꯛꯁꯤꯡ ꯑꯃꯁꯨꯡ ꯗꯈꯄꯁꯤꯗꯗꯄꯤ ꯃꯄꯨꯡ ꯊꯅꯥ ꯅꯄꯅꯥ ꯅꯥꯄꯗꯕꯅꯤ, ꯑꯃꯁꯨꯡ ꯃꯍꯥꯔꯤꯄꯤ ꯑꯣꯏꯕ ꯅꯔꯨꯒꯈꯤꯁꯆ (ꯑꯛꯥꯕ ꯒꯦꯄꯅꯤꯆꯤ) ꯍꯥꯔꯅꯥ ꯑꯃꯍꯣꯔꯄꯤ ꯁꯦꯅꯁꯤꯡꯄꯤ ꯃꯊꯥ ꯔꯥꯕꯁꯤꯡ ꯑꯗ ꯁꯣꯍꯗꯅꯥ ꯊꯥꯍꯂꯄꯗꯕꯅꯤ꯫

ꯃꯍꯥꯔꯤꯅꯥ ꯅꯥꯔꯅꯥ ꯅꯥꯔꯦꯡꯕꯄꯤ ꯄꯤꯆꯕꯥ ꯑꯣꯍꯅꯥ ꯅꯥꯅꯈꯤꯕ ꯗꯈꯄꯁꯤꯡ ꯑꯁꯤ ꯔꯁꯦꯡꯕꯗꯤ ꯃꯍꯣꯔ ꯃꯔꯃꯥ ꯅꯥꯔꯅꯥ ꯊꯣꯛꯍꯂꯅꯕꯄꯤ ꯃꯈꯃꯁꯤꯡꯅꯤ꯫ ꯃꯍꯥꯔꯤꯅꯥ ꯍꯥꯔꯈꯕꯗꯥ, ꯃꯁꯤ...

Machine Translated by Google

ꯑꯁꯤ ꯁꯤꯋꯗꯥꯔꯤꯡ ꯍꯣꯌꯁꯡ ꯑꯃꯗꯣ ꯅꯌꯌꯈꯒꯣ ꯃꯤꯑꯣꯏ ꯑꯃꯒꯤ ꯅꯔꯌꯈꯤꯃꯥꯋꯔ ꯑꯃꯗꯣ ꯇꯂꯥꯡꯕꯒꯤ ꯃꯒꯨꯋ ꯑꯃꯌꯔꯣ ꯗꯤꯕ ꯑꯁꯤ ꯑꯎꯡꯊꯍ ꯑꯃꯁꯨꯡ ꯁꯣꯊꯄꯠꯅꯕ ꯑꯁꯣꯏꯕ ꯑꯃꯅꯤ꯫ ꯑꯗꯨꯕꯨ ꯃꯁꯤꯒꯤ ꯑꯁꯣꯔꯕ ꯑꯁꯤꯃꯡ ꯃꯤꯑꯣꯏꯕ ꯇꯔꯤꯇ ꯄꯣꯏꯤꯕ ꯂꯄꯤ ꯅꯤꯁꯤꯡ ꯊꯔꯦꯗꯒꯤ ꯔꯣꯗꯨꯇ ꯇꯡꯅꯤ꯫ ꯃꯇꯥꯃ ꯑꯁꯤꯗꯦ ꯇꯂꯥꯡꯕ ꯑꯃꯃꯕ ꯍꯣꯌꯁꯡ ꯑꯃꯌꯔꯣ ꯇꯔꯣ; ꯇꯂꯇ ꯗꯣꯊꯄꯠꯅꯤꯕ ꯑꯍꯋꯅꯕ ꯈꯥꯡꯔꯒ ꯍꯡꯔꯃꯡ ꯇꯒꯤ, ꯃꯗꯨ ꯇꯗꯣꯊꯍꯇ ꯇꯂꯇ ꯍꯨꯃꯅꯃꯡ ꯃꯦ ꯃꯗꯋꯔ ꯃꯨꯌꯗꯌꯊꯅꯤ꯫ ꯄꯂꯒꯤꯕ ꯈꯥꯡꯔꯒꯁꯤꯡ ꯑꯁꯤ ꯂꯦꯡ ꯗꯣꯡꯅꯕ ꯂꯤꯋꯇꯡ ꯑꯃꯁꯨꯡ ꯄꯤꯗꯦꯡ-ꯇꯡꯗꯊꯁꯤꯡ ꯄꯂꯇ ꯃꯤꯡꯗꯣꯅꯕ ꯍꯣꯍꯅꯅꯁꯤꯡꯅꯤ꯫

ꯊꯁꯤꯒꯤ ꯃꯤꯑꯣꯏ ꯑꯁꯤꯇ ꯃꯄꯡꯊꯤ ꯁꯤꯔꯤꯇꯍꯅꯥꯁꯋꯗ ꯔꯃꯇ ꯂꯗꯣꯊꯂ, ꯑꯗꯨꯕꯨ ꯃꯄꯡ ꯌꯁꯥꯡꯇ ꯁꯤꯔꯤꯇꯍꯅꯥꯁꯋ ꯑꯣꯏꯕꯒꯤ ꯔꯃꯇ ꯇꯍꯇ ꯇꯒꯤ꯫ ꯑꯁꯥꯡꯕ ꯁꯤꯔꯤꯇꯍꯅꯥꯁꯋ ꯑꯁꯤ ꯁꯨꯍꯅꯒꯤ ꯌꯥꯡꯅꯤꯊꯥꯅꯒꯤ ꯑꯣꯏꯕ ꯍꯈꯣꯒꯈꯥꯁ ꯍꯡꯌꯇ ꯅꯌꯌꯇ ꯃꯤꯑꯣꯏ ꯑꯃꯒꯤ ꯂꯍꯠ ꯑꯃꯁꯨꯡ ꯗꯍꯍ ꯂꯑꯣꯕ, ꯅꯃꯂꯌ-ꯊꯅꯌ ꯑꯃꯁꯨꯡ ꯅꯃꯂꯌ-ꯊꯅꯌꯁꯤꯡꯗꯨ ꯃꯍꯗꯤꯕ ꯍꯤꯕ, ꯑꯃꯁꯨꯡ ꯃꯤꯑꯣꯏꯕꯒꯤ ꯂꯍꯠ ꯇꯒꯁꯤꯡ ꯑꯁꯤ ꯗꯅꯕꯕ ꯂꯆꯃꯁꯤꯡꯕꯒꯤ ꯎꯊꯗꯊꯍꯇ ꯃꯍꯅꯅꯤ꯫ ꯃꯄꯡꯊꯤ ꯑꯂꯃꯕ ꯂꯤꯋꯇꯡꯊꯤ ꯑꯍꯃꯕ ꯑꯗꯨ ꯗꯡꯄꯋꯅꯕꯒꯤꯕꯃꯡꯌ ꯊꯁꯤꯒꯤ ꯃꯤꯑꯣꯏ ꯑꯁꯤꯇ ꯑꯁꯥꯡꯕ, ꯃꯄꯣꯊꯒꯤ ꯑꯣꯏꯕ ꯂꯤꯋꯇꯊꯁꯤꯡꯒꯤ ꯂꯕ ꯱꯰ ꯃꯕ ꯃ ꯗꯕꯨꯇ ꯑꯈꯌꯤꯆꯤꯁꯤꯑꯥꯠ ꯑꯣꯏꯇ ꯇꯔꯇꯁꯤꯡ ꯁꯥꯃꯨꯇ ꯃꯊꯒꯤ ꯃꯡꯄꯋ ꯌꯊꯄꯅꯕ ꯍꯨꯈꯊꯏ꯫ ꯃꯏꯣꯔꯒꯤ ꯅꯇꯏꯒꯤ ꯑꯣꯏꯕ ꯃꯊꯒꯤ ꯑꯣꯏꯅꯕ ꯗꯤꯕ ꯑꯃꯁꯨꯡ ꯂꯗꯣꯊꯂꯕ ꯍꯣꯊꯄꯋꯅꯕꯒꯤꯕꯃꯡ ꯇꯌꯤꯁꯤꯡꯒꯤ ꯇꯎꯊꯍꯁꯤꯡꯇ ꯃꯅꯥꯃꯒꯤ ꯃꯤꯔꯃꯒꯤ ꯃꯈꯡꯌ ꯔꯥꯡꯅꯕ ꯑꯃꯁꯨꯡ ꯔꯥꯡꯅꯕꯒꯤ ꯃꯄ ꯗꯕꯨꯇ ꯑꯃꯒ ꯑꯃꯒ ꯇꯋꯗꯥꯡꯅꯈꯤ꯫

ꯊꯏꯋꯁꯊꯤ ꯃꯤꯄꯌꯁꯤꯡ ꯆꯑꯣꯕ, ꯃꯤꯁꯨꯡꯁꯤ ꯑꯃꯁꯨꯡ ꯃꯤꯑꯣꯏꯕꯒꯤ ꯂꯍꯠꯅꯣꯋ ꯍꯨꯃꯅꯃꯊꯍꯨ ꯇꯋꯇ ꯅꯃꯅꯤꯡꯕꯨꯇ, ꯃꯏꯣꯔꯒꯤ ꯃꯊꯒꯤ ꯑꯣꯏꯅꯕ ꯃꯤꯁꯨꯡꯁꯤ ꯇꯌꯈꯕ ꯍꯋꯔꯈꯥꯁꯔꯁꯤꯡ ꯃꯍ ꯔꯇ ꯂꯌꯗꯅꯕ ꯊꯏꯋꯁꯊꯤ ꯁꯥꯡꯅꯕ ꯃꯤꯡ ꯑꯁꯤ ꯔꯃꯇ ꯗꯨꯇ ꯇꯍ ꯑꯃꯁꯨꯡ ꯃꯁꯤ ꯔꯕꯕ ꯃꯏꯣꯔꯇ ꯍꯕꯍꯕꯒꯤ ꯃꯤꯁꯨꯡꯁꯤ ꯇꯌꯈꯕ ꯃꯑꯣꯡꯕ ꯃꯤꯁꯤꯡꯨ ꯇꯗꯣꯊꯍ꯫

ꯑꯅꯇꯋ ꯑꯃꯁꯨꯡ ꯔꯨꯡ ꯊꯣꯍꯅꯇ ꯂꯌꯍꯒꯤ ꯍꯕꯍꯕꯒꯤ ꯗꯣꯍꯕꯣꯊꯍ ꯍꯈꯃꯋ ꯑꯃꯅꯤ꯫ ꯊꯁꯤꯒꯤ "ꯁꯤꯔꯤꯇꯍꯅꯥ" ꯃꯤꯑꯣꯏ ꯑꯁꯤꯒꯤ ꯊꯥꯋꯁꯈꯒꯤ ꯔꯄ ꯑꯁꯤꯒꯤ ꯃꯔꯡꯕ ꯃꯄꯡꯊꯤ ꯑꯥꯍꯈꯣꯂꯅꯤ꯫ ꯂꯄꯤ ꯊꯔꯦꯗꯒꯤ ꯃꯄꯡꯇ ꯑꯊꯡꯅꯕ ꯊꯥꯃꯤꯊꯥꯠ ꯍꯣꯌꯁꯡ ꯍꯈꯕ ꯑꯁꯤꯒꯨꯃꯕ ꯑꯂꯣꯕ ꯍꯨꯕꯣꯡꯗꯤꯕ ꯑꯁꯤꯒꯤ ꯃꯈꯃ ꯑꯃꯁꯨꯡ ꯇꯔꯥꯡꯕꯒꯤ ꯃꯔꯡꯕ ꯗꯤꯅꯤꯠꯅꯤ, ꯑꯃꯁꯨꯡ ꯃꯄꯡꯇ ꯄꯣꯅꯤꯊꯨ ꯑꯗꯨꯒꯨꯃꯕ ꯔꯍꯠ ꯇꯣꯁꯤꯡ ꯇꯣꯔꯕ ꯍꯣꯍꯗꯡ ꯑꯗꯨ ꯃꯍ ꯂꯌꯗꯈꯤ꯫

ꯃꯁꯤꯒꯣ ꯃꯈꯤ ꯇꯣꯅꯇ ꯑꯣꯄꯡꯇ ꯂꯄꯤ ꯃꯈꯤꯒꯤ ꯃꯃꯡꯕ ꯃꯇꯥꯃꯒꯤ ꯑꯣꯗꯣꯈꯤꯔꯤ ꯊꯔꯦꯕ ꯑꯣꯄꯡꯊꯤ ꯔꯕꯕ ꯔꯕꯕ ꯍꯈꯃꯇꯁꯤꯡ ꯍꯤꯍꯤ꯫ ꯊꯁꯤ ꯑꯣꯄꯡꯇ ꯍꯈꯃꯇꯁꯤꯡ ꯑꯗꯨ ꯑꯃꯨꯡ ꯄꯋꯇ ꯍꯤꯅꯈꯤ, ꯄꯥꯋꯇ ꯑꯊꯨꯍꯍꯣ ꯑꯃꯁꯨꯡ ꯑꯥꯃꯍꯅꯤꯆꯍꯕ ꯑꯣꯍꯕ ꯃꯑꯣꯡꯕ, ꯑꯊꯡꯅꯕ ꯍꯨꯕꯃ ꯊꯔꯦꯇ ꯗꯨꯌꯅꯤ꯫ ꯊꯈꯤꯒꯤꯕꯃꯡ ꯔꯥꯎꯋ ꯔꯥꯎꯅꯕ ꯄꯊꯁꯥꯠ ꯃꯋꯌꯈꯤꯇꯔꯁꯤꯡ ꯑꯃꯁꯨꯡ ꯑꯔꯍꯍꯣ ꯕꯔꯌꯕ ꯇꯈꯤꯕ ꯑꯗꯈꯤꯔꯤꯁꯤꯡꯇ ꯑꯁꯨꯡ ꯔꯃꯇ ꯇꯍꯇ ꯑꯃꯁꯨꯡ ꯃꯤꯌꯔꯥꯡ ꯂꯕꯇ ꯅꯥꯍꯅꯤꯕꯅꯣ? ꯊꯈꯤꯒꯤꯕꯃꯡ ꯃꯤꯔꯃꯇ ꯃꯄꯣꯊꯒꯤ ꯂꯤꯋꯇꯊꯁꯤꯡ ꯑꯊꯤꯕ ꯍꯣꯊꯄꯅꯕ ꯃꯍ ꯂꯌꯗꯈꯤꯕꯅꯣ? ꯊꯈꯤꯒꯤꯕꯃꯡ ꯃꯏꯣꯔꯇ...

Machine Translated by Google

ꯃꯈꯣꯌꯒꯤ ꯇꯦꯈꯄꯤꯊꯂꯤꯡ, ꯀꯦꯁ-ꯌꯥꯂꯤꯡ ꯑꯃꯁꯨꯡ ꯇꯄꯆꯥꯇꯂꯤꯡꯅꯥ ꯑꯄꯦꯆꯕ ꯒꯤꯌꯣꯃꯤꯆꯂꯤꯡ ꯑꯃꯁꯨꯡ ꯑꯊꯨꯆꯕ ꯅꯈꯣꯂꯤꯡꯒꯤ
ꯑꯔꯥꯎꯀꯦ ꯑꯃꯁꯨꯡ ꯃꯦꯡ-ꯌꯣꯗꯆꯤꯡꯖꯤꯅ ꯑꯣꯅꯕ ꯄꯤꯊꯃꯥꯋꯅꯥꯂꯆꯂꯤꯡꯆꯦ ꯃꯀꯨꯡ ꯗꯦꯐꯆꯕ ꯇꯥꯀꯍꯨꯆꯦ ꯇꯧꯕ?
ꯃꯤꯑꯣꯏꯕꯒꯤ ꯌꯦꯈꯟ ꯑꯃꯁꯨꯡ ꯃꯤꯆꯨꯡꯂꯤ ꯊꯅꯦꯔꯅꯦ ꯇꯧꯒꯥ? ꯂꯤꯒꯤꯇꯦꯈꯇꯥꯂꯋ ꯐꯔꯆꯦ ꯊꯧꯕ ꯑꯂꯤ ꯊꯅꯦꯔꯅꯦ ꯇꯧꯒꯥ?

ꯂꯤꯒꯤꯇꯦꯈꯇꯥꯂꯆꯒꯤ ꯃꯌꯣꯡꯅꯦ ꯇꯥꯀꯌꯆꯦ ꯌꯦꯄꯤ ꯂꯦꯆꯄꯤꯕ ꯃꯤꯑꯣꯈꯂꯤꯡꯆꯦ ꯃꯨꯅ ꯀꯄꯃꯦꯋ ꯌꯧꯄꯂꯤ꯫
ꯃꯈꯣꯔ ꯃꯂꯦꯃꯗ ꯃꯐꯧꯂꯦꯒꯤ ꯈ꯭ꯕꯈꯅꯒꯤ ꯈꯆꯤꯃꯥꯋꯌꯣꯄꯤ ꯑꯣꯈꯕ ꯑꯦꯈꯆꯂꯤꯡ ꯈꯖꯕ ꯖꯃꯆꯕ ꯑꯃꯁꯨꯡ ꯃꯤꯑꯣꯈꯕ ꯇꯌꯣꯤꯈꯨ
ꯇꯦꯔꯆꯦ ꯈꯨꯅꯤꯡꯃꯗꯌꯒꯤ ꯆꯦꯋꯍꯣꯊꯐꯆꯕ, ꯀꯨꯋꯂꯤꯒꯤ ꯑꯥꯗꯂꯀꯥꯗꯌꯥꯂꯋ ꯂꯄꯨꯗ ꯑꯆꯤ ꯐꯥꯆꯒꯎꯐꯆꯕ, ꯀꯨꯋꯂꯤ
ꯃꯐꯤꯡꯒꯤ ꯍꯗ ꯑꯂꯤ ꯂꯄꯨꯗ ꯑꯐꯨꯖ ꯍꯣꯊꯀꯒꯤ ꯑꯦ ꯆꯎꯄꯒꯦ ꯃꯄꯤ ꯐꯥꯆꯒꯎꯐꯆꯕ ꯐꯔꯕꯂꯤ ꯊꯄꯤꯆꯣ ꯐꯔꯕꯅꯨ ꯈꯖꯕ ꯖꯃꯕ ꯃꯑꯣꯡꯅꯦ
ꯂꯤꯒꯤꯇꯦꯈꯇ ꯑꯣꯅ꯫

ꯃꯂꯤꯒ ꯃꯄꯤ ꯇꯧꯆꯆꯦ ꯑꯌꯣꯀꯀꯂꯤꯡꯒꯤ ꯐꯊꯂꯤꯡ ꯈ꯭ꯕꯈꯅꯒꯤ ꯃꯔꯥꯗ ꯂꯥꯡꯆꯦ ꯇꯧꯍꯊꯀꯒꯤ ꯆꯨꯡꯖꯤꯅꯌꯕ ꯈꯨꯅꯖ ꯑꯃꯦ
ꯌꯐꯤ ꯑꯆꯤꯒꯤ ꯃꯃꯦꯡꯅꯦ ꯇꯀꯆꯦ ꯇꯧꯕ ꯇꯂ ꯑꯥꯋꯇꯥꯇꯥꯂꯌꯒꯤ ꯇꯊꯌꯤ꯫ ꯑꯧꯒꯤ ꯑꯐꯆꯕ ꯈꯦꯇꯤꯂ ꯇꯈꯄꯤꯗ ꯀꯦꯕ ꯃꯌꯨꯡꯅꯦ ꯊꯥꯆꯤꯗꯣꯄꯆꯤꯌꯦꯅꯦ
ꯇꯧꯕ ꯇꯥꯅꯤ ꯑꯃꯦ ꯑꯣꯅꯄꯤꯕ ꯂꯄꯤꯃꯌꯤ ꯑꯥꯌ ꯕꯨꯇꯕꯥꯊꯆꯦ ꯃꯀꯨꯡ ꯗꯆꯦ ꯄꯣ-ꯈꯌꯤꯡ ꯅꯈꯎ ꯑꯃꯦ ꯇꯣꯅ꯫

ꯌꯈꯇꯣꯋ ꯑꯂꯤꯒꯤ ꯐ꯭ꯔꯃꯥꯆꯤꯌꯄꯤꯌꯋ ꯑꯥꯂ꯭ꯀꯥꯗꯌ ꯑꯂꯤꯆꯦ ꯀꯨꯗꯆꯤꯡ ꯌꯤꯡꯂꯤꯋꯨꯆꯦ ꯃꯐꯗꯆꯦ ꯇꯈꯄꯤꯗ ꯑꯂꯤꯒꯤ ꯊꯣꯀꯤ ꯲꯰
ꯑꯣꯄꯅꯄ ꯌꯣꯈ ꯑꯃꯁꯨꯡ ꯃꯐꯗꯊꯤ ꯃꯄꯨꯀꯂꯤꯡ ꯑꯃꯁꯨꯡ ꯃꯄꯤ-ꯃꯌꯣꯂꯤꯡꯒꯤ ꯃꯄꯗꯌ ꯑꯗꯕ ꯀꯦꯁꯇꯥꯅ ꯑꯂꯤ ꯂꯋꯅꯣꯗꯆꯕ
ꯌꯄꯥꯀ ꯇꯣꯅ꯫ ꯃꯂꯤꯒꯤ ꯃꯨꯡꯅꯦ ꯇꯣꯋ ꯃꯦꯄꯌꯤꯋ ꯄꯥꯈꯇꯥꯊꯥ ꯊꯧꯕ ꯃꯤꯑꯣꯈ ꯑꯃꯆꯦ ꯇꯂ ꯑꯥꯋꯇꯥꯇꯂꯌ ꯇꯧꯕ "ꯇꯥꯌꯂ ꯇꯈꯒ"
ꯃꯥꯒꯇꯤꯆꯅꯦ ꯑꯊꯧꯕ ꯌꯤꯋꯇꯊꯂꯤꯡꯒꯤ "ꯊꯦꯋꯆꯕ" ꯃꯨꯆꯂꯤꯡꯒꯤ ꯃꯌꯣꯡꯅꯦ ꯌꯗꯃ ꯊꯔ ꯈꯄꯊꯈ ꯐꯔꯕ ꯈꯖꯕꯅꯒꯤ ꯃꯐꯗꯆꯦ ꯃꯐꯊꯀꯨ
ꯌꯤꯖꯤ ꯑꯃꯦ ꯍꯅꯨꯆꯦ ꯃꯐꯗꯊꯤ ꯇꯔꯥꯗꯕꯒꯤ ꯃꯑꯣꯡ ꯃꯌꯧꯒꯤ ꯃꯌꯣꯡꯅꯦ ꯌꯄꯤ ꯂꯦꯆꯤ꯫ ꯑꯃꯁꯨꯡ ꯃꯌꯨꯡ ꯌꯄꯊꯀꯅꯦ ꯃꯐꯗ ꯑꯃꯁꯨꯡ ꯃꯐꯗꯊꯤ
ꯃꯀꯨꯄꯣꯈꯕ ꯑꯆꯤꯃꯗ ꯃꯈꯣꯔꯆꯦ ꯍꯥꯗꯆꯈꯤꯕ ꯑꯆꯦꯕ ꯈꯨꯅꯤꯡꯃꯗꯌꯒꯤ ꯗꯒꯎꯇꯊꯀꯦ꯫

ꯑꯧꯒꯤ ꯇꯈꯄꯤꯊꯂꯤꯡ ꯀꯦꯨꯄꯕ ꯃꯌꯨꯡꯅꯦ ꯃꯦꯇꯥꯃ ꯂꯤꯆꯕ ꯈꯨꯗꯆꯦ ꯑꯆꯦꯕ ꯊꯔꯦꯆꯦ ꯑꯊꯧꯕ ꯌꯕꯒꯤ ꯍꯣꯑꯣꯗ ꯑꯂꯤ ꯇꯣꯈꯎꯇꯥ
ꯑꯃꯁꯨꯡ ꯃꯂꯤꯒꯤ ꯃꯐꯣ ꯑꯣꯈꯆꯦ ꯃꯈꯣꯔꯆꯦ ꯈꯔꯃ ꯌꯃꯕ ꯃꯊꯣꯗ ꯍꯥꯗꯕ ꯑꯃꯁꯨꯡ ꯌꯣꯗꯒꯤ ꯑꯆꯦꯕꯂꯤꯡꯅꯒꯤ ꯐꯣꯄꯤ
ꯊꯄꯅꯤꯑꯣꯒꯂꯨꯇꯄ ꯅꯤꯇꯤꯇ ꯑꯃꯁꯨꯡ ꯊꯥꯋꯂꯄ ꯗꯑꯣꯕ ꯌꯃꯤꯆ ꯂꯍꯤꯕ ꯑꯆꯦꯕ ꯊꯔꯦꯅꯒꯤ ꯗꯒꯎꯇꯊꯌꯤ꯫ ꯌꯐꯤ ꯊꯔꯅꯒꯤ ꯈ꯭ꯕꯈꯅꯒꯤ
ꯌꯗꯕ ꯊꯕꯇꯤꯗꯈꯅ ꯑꯣꯈꯕ "ꯂ꯭ꯀꯥꯂꯤꯑꯥꯇꯤꯂ꯭ꯌꯂꯤꯗ"ꯒꯤ ꯀꯦꯁꯌꯊꯂꯤꯗꯅꯒꯤ ꯊꯦꯋꯆꯕ ꯑꯃꯎꯌ ꯗꯇꯃꯅꯕ, ꯑꯃꯁꯨꯡ ꯃꯈꯣꯔꯒꯤ
ꯃꯨꯗꯅꯦ ꯊꯔ ꯑꯃꯅꯤ ꯑꯦꯂ ꯇꯧꯕ ꯊꯥꯂꯤꯗ ꯑꯣꯈꯆꯦ ꯐꯣꯀꯤꯌꯇꯅꯒꯤ ꯅꯤꯂꯌꯦꯇ ꯌꯄꯊꯌꯤꯕ ꯀꯥꯂꯥꯋꯌꯤꯗ ꯑꯂꯤ ꯍꯥ ꯈꯄꯒꯤ
ꯃꯨꯗꯅꯦ ꯃꯈꯣꯔꯒꯤ ꯐꯊꯂꯥꯇ ꯗꯒꯎꯇꯥ ꯑꯃꯁꯨꯡ ꯐꯤꯇꯤꯗ ꯌꯧꯕ ꯖꯃꯇꯥ꯫ ꯑꯥꯗꯌꯤꯕ ꯑꯣꯅꯕ ꯀꯨꯋꯂꯤ ꯑꯃꯒꯤ ꯍꯥꯇꯦꯇ ꯀꯨꯃꯆꯃꯗ ꯇꯧꯕꯤꯈꯨ꯫

ꯌꯦꯗ ꯍꯥꯗꯆꯕ ꯌꯤꯋꯇꯗ ꯑꯃꯁꯨꯡ ꯑꯌꯣ ꯀꯥꯈꯇꯋ ꯑꯣꯅꯕ ꯀꯥꯎꯂꯊꯂꯤꯗ ꯍꯅꯥꯊꯀꯦ ꯃꯤꯑꯣꯈ ꯑꯀꯨ ꯇꯔꯆꯦ
ꯀꯨꯃꯆꯃꯗꯌꯒꯤ ꯖꯤꯊꯍꯥꯊꯀꯦ ꯖꯃꯃꯤ ꯑꯃꯁꯨꯡ ꯑꯆꯦꯕꯂꯤꯗꯒꯤ ꯇꯥꯀꯀꯦ ꯇꯧꯕ ꯂꯀ ꯑꯀꯨꯅꯒꯤ ꯆꯦꯋꯍꯥꯗꯨꯆꯦ ꯐꯊꯂꯥꯇ
ꯑꯃꯁꯨꯡ ꯍꯥꯆꯒꯤ ꯑꯂꯧꯕ ꯑꯐꯇ ꯑꯣꯈꯄꯊꯀꯒꯤ ꯍꯤꯇꯕ ꯍꯃꯀꯨꯆꯦ ꯖꯤꯈꯀꯨꯆꯦ ꯇꯧꯕ ꯖꯃꯃꯤ꯫ ꯇꯈꯄꯤꯗ ꯑꯂꯤꯒꯤ ꯃꯍꯤꯒꯤ ꯂꯄꯨꯗ ꯑꯂꯤꯅꯦ
ꯀꯄꯤꯕ ꯃꯤꯑꯣꯈ ꯑꯀꯨꯆꯦ ꯊ

ꯃꯍꯥꯛꯀꯤ ꯑꯥꯏꯂꯦꯟꯗꯀꯤ ꯔꯥꯖꯂꯂꯤꯕ ꯑꯗꯨ ꯏꯥꯕꯁꯥꯏꯨꯗꯦ ꯑꯣꯖꯖꯂꯤꯕꯨ ꯃꯣꯕ ꯖꯤꯕꯇꯕ ꯌꯍꯟ ꯌꯕ ꯍꯦꯇꯀꯤ ꯑꯗꯕꯂꯤꯕꯁꯀꯤ
ꯑꯩꯗꯦ ꯄꯨꯃꯤꯌ ꯅꯨꯁꯤꯕꯀꯤ ꯏꯇꯤꯕ ꯃꯂꯤꯕ ꯌꯍꯇꯕ ꯑꯤꯐꯤꯂꯤꯕ ꯅꯇꯕꯇꯤ꯫ ꯃꯂꯤꯀꯤ ꯌꯍꯟꯇꯩꯕ ꯑꯂꯤꯗꯦ ꯂꯥꯏꯃꯣꯤ ꯕꯨꯇꯕꯥꯗꯦ ꯂꯥꯏ
ꯂꯥꯅꯇꯥꯃꯥꯁꯤ ꯅꯕ ꯌꯂꯥꯖ ꯇꯣꯅꯤ꯫

ꯑꯗꯨꯒꯤꯗꯕ ꯃꯂꯨꯖ ꯑꯗꯨꯗꯦ ꯑꯩꯀꯤ ꯅꯂꯣꯀꯤ ꯗꯦꯅꯂꯤꯕ ꯑꯂꯤꯁꯤ ꯑꯩꯀꯤ ꯍꯕ ꯑꯗꯨ ꯅꯀꯇꯩꯂ ꯌꯣꯟ, ꯌꯍꯣ ꯑꯗꯨ ꯃꯩꯖꯤ ꯌꯣꯟ꯫
ꯑꯩꯀꯤ ꯗꯦꯅꯂꯤꯕ ꯑꯂꯤꯀꯤ ꯃꯒꯂꯁꯤ ꯖꯤꯂꯤꯕ ꯃꯥꯕꯂꯤꯃ ꯄꯃꯤ ꯃꯇꯨꯁꯤ ꯑꯃꯃ! ꯃꯍꯥꯛꯀꯤ ꯑꯂꯤ "ꯇꯥꯌꯂ ꯗꯦꯅꯒ" ꯀꯤ ꯏꯥꯕꯨꯌꯂꯤ
ꯑꯃꯨ ꯑꯥꯖꯂꯤꯅ, ꯱꯹꯶꯹ꯀꯤ ꯅꯨꯂꯤꯕꯁꯤ ꯍꯖꯌꯤꯅꯇꯤ꯫
ꯃꯥꯀꯩꯇꯤꯗ ꯑꯂꯤ "ꯑꯥꯁꯒꯥꯗꯌꯂ ꯅꯗ ꯂꯩ ꯏꯁꯂ" ꯍꯌꯕ ꯑꯦꯂꯣꯤꯃꯟ ꯑꯃꯀꯤ ꯂꯨꯕ ꯑꯃꯁ ꯑꯩꯅꯗꯦ, ꯃꯨꯀꯤ ꯃꯨꯕꯁꯤ ꯃꯍꯕꯗꯦ ꯁꯩꯇꯂ
ꯄꯀꯤ ꯃꯃꯇꯁꯤ ꯑꯍꯥꯗꯕ ꯅꯗꯏꯩꯂꯃꯥꯂꯗ ꯌꯥꯗꯕ ꯌꯗꯕ ꯍꯌꯇꯂꯤ꯫ ꯑꯨꯕ ꯅꯕꯅꯁꯀꯤ ꯄꯨꯃꯤꯅꯕ ꯌꯏꯃꯁꯤ ꯅꯗꯌꯂꯩꯁꯨꯂꯗ ꯗꯩꯌ ꯑꯃꯁ
ꯃꯥꯀꯩꯇꯤꯗ ꯑꯂꯤꯀꯤ ꯑꯥꯁꯤꯌꯂꯤꯕꯗꯦ ꯃꯨꯀꯤ ꯃꯨꯕꯁꯤ ꯌꯑꯩꯂꯤꯕ ꯌꯏꯃꯂꯤꯕ ꯑꯨ ꯑꯦꯂꯣꯤꯃꯟ ꯑꯨꯀꯤ ꯑꯅꯕ ꯑꯨꯀꯤꯇꯤ ꯍꯌꯗꯦ ꯃꯗꯏꯤꯁꯤ
ꯌꯣꯕꯂꯤꯇꯤ! "ꯍꯩꯇꯤꯕ ꯍꯤꯕꯇꯂꯤ" ꯍꯌꯕ ꯑꯂꯤꯒꯤꯕ ꯖꯕꯇꯤꯃꯥꯂꯗ ꯑꯂꯤ ꯃꯤꯌꯃꯗꯦ ꯖꯁꯕ ꯌꯂꯩꯅꯁꯕꯇꯤ꯫

ꯃꯥꯀꯩꯇꯤꯗ, ꯃꯂꯤꯗꯦ ꯑꯦꯂꯣꯤꯏꯂꯤꯑꯥꯟ ꯒꯤꯃꯤꯇꯂꯤꯕ ꯑꯃꯨ "ꯁꯅꯣꯥꯣꯕ" ꯂꯥꯃ ꯂꯕꯂꯤꯕꯀꯤ ꯑꯥꯁꯒꯂꯣꯅꯇꯃꯥꯗꯣꯂꯤꯕꯁꯤ ꯍꯤꯕꯨꯗꯦ
ꯇꯩꯂꯤ꯫

ꯍꯩꯇꯤꯕ ꯌꯍꯤ ꯌꯩꯀꯤ ꯅꯨꯇꯤꯕ ꯃꯌꯁꯀꯤ ꯑꯩꯍꯕꯗꯦ ꯅꯨꯗꯦꯅꯀꯤ ꯖꯗꯂ ꯏꯁꯕꯨꯗꯦ ꯄꯨꯃꯤꯅꯕ ꯅꯨꯁꯤꯕꯃ ꯇꯏꯃꯌꯂꯥ꯫
ꯑꯩꯍꯕꯗꯦ ꯑꯩꯍꯕꯃꯤ ꯅꯃꯨ ꯃꯄꯨꯃ ꯑꯃꯨ ꯑꯩꯍꯕꯃꯤ ꯅꯂꯣꯀꯤ ꯁꯂꯃꯂ ꯑꯅꯕꯂꯤꯕꯀꯤ ꯃꯌꯕꯁꯤ ꯌꯤꯃꯗꯦ ꯃꯨꯖꯗꯦ ꯌꯥꯕꯂꯤꯇꯅꯤ, ꯑꯨꯕ
ꯑꯩꯍꯕꯃꯤ ꯂꯥꯒꯤꯕ ꯖꯨꯃꯇꯃꯕ ꯑꯂꯤ ꯂꯌꯁꯤꯂꯤꯕ ꯖꯤꯏꯃꯖꯁ ꯑꯃꯨ ꯗꯦꯅꯂꯤꯕ ꯏꯥꯕꯁ ꯂꯤꯇꯤꯗꯇꯁ ꯃꯤꯃꯨꯖ ꯑꯃꯌꯌ ꯌꯍꯟ ꯌꯕ
ꯇꯅꯤꯁꯥ, ꯃꯨꯀꯤ ꯃꯩꯖꯤ ꯱꯰,꯰꯰꯰ꯁꯤ ꯑꯩꯍꯕꯗꯦ ꯍꯗꯗꯦ ꯏꯂꯤ ꯑꯅꯗꯦ ꯌꯥꯗꯏꯃꯅꯂ, ꯂꯅꯗꯌꯏꯕ ꯑꯂꯀꯗꯅꯇꯥꯂꯇꯂꯤꯕꯁꯤ꯫
ꯑꯃꯨ ꯖꯂꯅꯏꯕꯀꯤ ꯃꯨ ꯅꯨꯁꯤꯕꯁꯤ ꯇꯩꯂꯤꯕ ꯃꯤꯑꯅꯂꯤꯕ꯫ ꯑꯩꯍꯕꯗꯦ ꯃꯇꯥꯃ ꯖꯨꯃꯕꯁꯤ ꯄꯨꯃꯤꯅꯕ ꯑꯃꯨ ꯃꯍꯂꯀꯤ ꯑꯅꯕ
ꯖꯗꯂꯤꯀꯤ ꯑꯨꯃꯕ ꯇꯃꯕꯤ ꯑꯨ ꯖꯌꯇꯕꯀꯤꯁꯃꯑꯌ ꯃꯌꯏꯃꯌꯤꯕꯂꯤ ꯑꯂꯤ ꯌꯅꯤ, ꯑꯃꯨ ꯃꯌꯃ ꯖꯨꯃꯇꯃꯑꯌ ꯑꯩꯍꯕꯗꯦ ꯑꯂꯤꯒꯤꯕ
ꯖꯤꯖꯌꯃꯂꯤ ꯑꯂꯤ ꯂꯥꯇꯀꯤꯁꯃꯑꯌ ꯌꯥꯗꯕ ꯌꯁꯕꯀꯤ ꯃꯌꯕꯁꯤ ꯑꯩꯍꯕꯃꯤ ꯏꯃꯃꯌ ꯑꯃꯨ ꯏꯌꯅ ꯌꯑꯦꯗꯦ ꯏꯁꯑꯦ ꯏꯃꯅꯤ꯫

ꯑꯨꯕ ꯂꯥꯂꯤꯁꯤ ꯂꯥꯏ ꯇ.ꯑꯃ.ꯂꯥꯅꯇꯃꯥꯗꯦ ꯑꯩꯀꯤ ꯌꯍꯟꯇꯩꯗꯂꯤꯕ ꯑꯃꯨ ꯑꯩꯀꯤ ꯃꯥꯂꯤꯃꯃꯂꯤꯕ ꯑꯂꯤ ꯂꯥꯟ ꯌꯤꯃꯗꯦ ꯌꯗꯕ
ꯂꯤꯇꯤꯗꯇꯨꯗꯦ ꯃꯤꯌꯤꯃꯁꯤ ꯃꯌ ꯃꯂꯃꯗꯦ ꯌꯀꯁꯀꯥ ꯍꯌꯕꯨ ꯗꯌꯗꯕ ꯁꯩꯅꯇꯂ ꯄꯀꯤ ꯏꯤ ꯑꯃꯁ ꯖꯤꯗꯕ ꯍꯌꯂꯤ꯫
ꯃꯍꯣꯀꯤ ꯑꯩꯅꯕ ꯍꯤꯗꯇꯃꯂꯤꯕ! ꯃꯂꯤ, ꯌꯂꯥꯕꯗꯃꯕ, ꯌꯍꯣ ꯑꯂꯤꯀꯤ ꯅꯕꯅꯁꯀꯤ ꯄꯨꯃꯤꯅꯌꯕ ꯃꯑꯥꯕꯇꯤ꯫

ꯂꯥꯏ ꯂꯥꯅꯇꯥꯃꯤ ꯑꯦꯂꯣꯤꯃꯟ ꯑꯗꯤꯁꯀꯤ ꯇꯏꯃꯖ ꯌꯏꯃꯂꯤꯕ ꯃꯍꯁꯤ ꯖꯤꯂꯤ:

LET'S LIVE ꯌꯣꯂꯂꯤ꯫

ꯏꯥꯕꯨꯌꯂꯤ, ꯱꯹꯶꯹ꯁꯤ ꯏꯃꯅꯤ꯫

JOHN MARTIN REINECKE ꯗꯦ ꯅꯕ ꯑꯃꯕ ꯍꯤꯗꯇꯃꯂꯤꯕꯁꯤ ꯑꯥꯁꯒꯥꯗꯌꯂꯤꯕ꯫

Machine Translated by Google

ꯑꯃꯥꯅꯤꯇꯣꯒꯤ ꯖꯅꯨꯋ ꯑꯦꯅꯤꯂꯤꯂꯥꯌꯅ ꯑꯃꯁꯨꯡ ꯑꯥꯒꯋꯍꯂꯦꯅꯥꯌꯅ꯫

ALL RIGHTS RESERVED BY THE AUTHOR

 ꯄꯣꯂꯤꯒ ꯂꯣꯅꯤꯕ ꯑꯦꯅꯌꯤꯇꯂꯋꯤꯡꯒꯤ ꯋꯤꯅꯤꯂ ꯑꯋꯤꯀ ꯑꯈꯕ ꯑꯋꯤꯂꯦ ꯃꯄꯒꯇꯤ ꯌꯦꯈꯔꯂꯦꯂꯋꯤꯡ ꯊꯤꯅꯤ꯫
ꯊꯅꯋꯦꯂꯥꯔ ꯑꯥꯒꯋꯊꯅꯤꯃꯥꯁꯌꯋꯤꯡꯀ ꯖꯨꯍꯗꯍ ꯑꯦꯈꯕ, ꯊꯂꯩꯋ ꯇꯂꯩꯈꯃꯥꯌ ꯇꯌꯦꯒꯤ ꯃꯤꯑꯦꯈꯋꯤꯡꯒꯤ ꯃꯅꯒꯌ
ꯂꯣꯃꯤꯁꯂꯨꯂꯦ ꯑꯃꯁꯨꯡ ꯖꯤꯂꯤꯂꯕꯀ ꯃꯄꯒꯇꯤ ꯑꯥꯒꯋꯊꯅꯤꯌꯥꯁꯋ ꯇꯌꯦ —
ꯃꯈꯦꯔꯒꯤ ꯑꯇꯩꯕ ꯌꯤꯁꯂꯦꯇꯋꯤꯡ ꯑꯃꯁꯨꯡ ꯄꯇꯋꯥꯔ ꯗꯕ ꯃꯂꯦ-ꯃꯋꯤꯡꯒꯤ ꯀꯈꯌꯋꯤꯡ꯫ — ꯑꯥꯀ.

ꯑꯇꯩꯕ ꯌꯤꯁꯂꯒ ꯑꯋꯤ ꯃꯤꯑꯦꯈꯕꯂꯦ ꯂꯣꯕ ꯑꯃꯈꯌꯣ ꯖꯤꯈꯅꯕ ꯃꯌꯤꯁꯂꯒ ꯑꯦꯈꯒꯀꯕꯂꯤ꯫ ꯌꯒ ꯖꯦꯡꯕ ꯌꯤꯁꯂꯇꯋꯤꯡ
ꯌꯕ ꯑꯋꯤ ꯃꯄꯣꯂꯦꯒꯤ ꯑꯦꯈꯀꯕ ꯂꯃꯌꯈ ꯑꯃꯂꯤ ꯃꯁꯨ ꯃꯊꯨꯡ ꯗꯕ ꯄꯇꯋꯥꯔ ꯗꯂꯕ ꯄꯈꯂꯅꯕꯀꯤ ꯃꯂꯥꯍ ꯑꯋꯤꯀꯒꯤ ꯂꯣꯖꯦꯒꯇꯀꯕꯂꯤ꯫
ꯃꯤꯑꯦꯈꯕꯒꯤ ꯃꯌꯤꯁꯂꯒ ꯑꯋꯤ ꯄꯤꯡꯂꯤꯕ ꯋꯥꯔ ꯈꯒꯌꯀ ꯌꯦꯑꯦꯒꯀꯕꯂꯤ, ꯃꯅꯃꯀꯤ ꯌꯒ ꯖꯦꯡꯕ ꯌꯤꯁꯂꯒ ꯑꯋꯤꯂꯦ ꯃꯤꯑꯦꯈꯕꯒꯤ ꯑꯂꯦꯕ
ꯊꯨꯍꯂꯃꯒꯇꯤ ꯃꯅꯨꯑꯦꯈꯕ ꯃꯅꯃꯂꯤ꯫ ꯑꯇꯩꯕ ꯌꯤꯁꯂꯒ ꯌꯕꯂꯦ ꯃꯤꯑꯦꯈꯕ ꯂꯌꯤꯁꯨ ꯑꯂꯦꯕ ꯁꯀꯤꯡꯃꯒꯌꯒꯤ ꯂꯦꯁꯖꯦꯇꯄꯔꯂꯤ ꯑꯃꯁꯨꯡ
ꯃꯤꯑꯦꯈꯕꯒꯤ ꯊꯨꯁꯋꯤꯒꯤ ꯃꯌꯍ ꯑꯋꯤ ꯌꯄꯤ ꯱꯶꯰ ꯂꯀꯀꯅꯒꯣ ꯃꯋꯤꯀꯒꯤ ꯄꯥꯁꯂꯦ ꯋꯡꯀꯦꯇꯄꯔꯂꯤ꯫

ꯂꯣꯂꯦ ꯊꯦꯇꯊꯦ ꯑꯖꯡ ꯑꯀꯨꯕꯨ ꯌꯒ ꯖꯦꯡꯕ ꯌꯤꯁꯂꯒꯌ ꯋꯤꯂꯤꯁꯂꯄꯂꯕ ꯄꯔꯕꯋꯤ ꯇꯅꯈꯃꯋꯤꯡꯒꯤ ꯃꯨꯡꯀ ꯈꯕꯈꯀꯒꯤ
ꯗꯀꯌꯕ ꯖꯦꯑꯦꯡꯂꯤ, ꯃꯅꯃꯀꯤ ꯃꯋꯤꯂꯦ ꯃꯄꯒꯇꯤ ꯑꯔꯕ ꯊꯨꯍꯂꯃꯒ ꯄꯅꯇꯊꯂꯤ (ꯑꯣꯒꯤ "ꯅꯦ-ꯈꯌꯤꯡ"ꯒꯤ ꯑꯄꯂꯕ ꯑꯥꯀꯤꯋꯂꯒꯤ
ꯇꯒꯤꯅ ꯔꯥꯡꯕꯤꯁꯨ)꯫ ꯕꯈꯑꯦꯂꯦꯂꯤꯋꯌꯋꯤꯡꯂꯦ ꯃꯄꯣꯋꯂꯦ ꯑꯣꯈꯦꯔꯀ ꯌꯒ ꯖꯦꯡꯕ ꯗꯤꯒꯃꯀ ꯌꯂꯕ ꯊꯦꯀꯂꯃꯋꯤꯡ ꯊꯤꯀꯕꯀ ꯑꯋꯦꯈꯕ ꯑꯃꯤ
ꯌꯣꯅꯥ ꯄꯔꯕ ꯊꯅꯃꯦ ꯌꯣꯒꯀꯕꯂꯤ꯫ (ꯑꯄꯂꯕ ꯑꯥꯀꯤꯋꯦ, ꯊꯅꯈ. ꯹꯹)꯫ ꯂꯦꯅꯃꯥꯔ ꯑꯦꯈꯕ ꯑꯖꯡ ꯑꯃꯂꯦ ꯑꯇꯩꯕ ꯌꯤꯁꯂꯇꯋꯤꯡꯒꯤ
ꯃꯋꯒ ꯑꯀꯨ ꯌꯃꯂꯦ ꯂꯡꯌꯒꯂꯣ, ꯃꯈꯦꯔꯀꯨ ꯑꯇꯩꯕ ꯌꯤꯁꯂꯇꯋꯤꯡꯒꯤ ꯃꯋꯒ ꯑꯀꯨ ꯌꯃꯂꯦ ꯂꯡꯌꯒꯂꯣ, ꯃꯈꯦꯔꯀꯨꯀꯤ ꯑꯇꯩꯕ ꯌꯤꯁꯂꯇꯋꯤꯡꯒꯤ
ꯃꯋꯒ ꯑꯀꯨꯀꯤ ꯀꯅꯒꯇꯤ ꯂꯃꯌꯈ-ꯋꯂꯀꯌ ꯑꯋꯦꯇꯊꯦ ꯃꯤꯑꯦꯈ ꯑꯀꯨꯀ ꯂꯨꯡꯖꯈꯕ ꯑꯦꯈꯂꯦ ꯁꯕꯒꯨꯃꯂꯦ꯫ (ꯑꯄꯂꯕ ꯑꯥꯀꯤꯋꯦ, ꯊꯅꯈ.
꯹꯹)꯫ ꯇꯤꯌꯥꯦ ꯃꯣ ꯌꯇꯊꯂꯦ ꯑꯗꯕ ꯑꯇꯩꯕ ꯌꯤꯁꯂꯒꯇꯤ ꯃꯃꯔ ꯌꯀ ꯷꯰ ꯃꯣ ꯌꯇꯈ ꯑꯃꯁꯨꯡ ꯃꯡꯄꯔꯂꯤ꯫ (ꯑꯣꯒꯤ ꯑꯄꯂꯕ ꯑꯥꯀꯤꯋꯂꯒꯤ
ꯇꯒꯤꯅ)꯫

ꯑꯥꯊꯅꯤꯔ, ꯱꯷꯷꯷ꯀ ꯖꯦꯇꯈꯤ꯫

ꯑꯄꯂꯕ ꯔꯥꯡꯕꯀ ꯑꯣꯈꯦꯔꯂꯦ ꯃꯄꯣꯋꯒꯤ ꯑꯇꯩꯕ ꯌꯤꯁꯂꯒ ꯌꯕꯈꯒꯌꯂꯦ ꯌꯁꯅꯒꯂꯦ ꯑꯂꯦꯕ ꯑꯃꯀꯌꯀꯒꯤ ꯑꯣꯈꯦꯔ ꯈꯋꯕꯨ
ꯂꯦꯁꯖꯦꯇꯄꯂꯕ ꯖꯃꯒꯂꯤ ꯄꯔꯕꯋꯤ ꯑꯦꯈꯖꯦꯇꯊꯦ ꯖꯃꯀꯕ ꯑꯦꯈꯂꯦ ꯁꯈ꯫ ꯑꯀꯨꯕꯨ ꯌꯗꯍ ꯑꯋꯤꯀꯤ "ꯖꯂꯕ ꯌꯀꯕ" ꯄꯔꯕꯋꯤꯂꯦ ꯗꯂꯂꯦ
ꯊꯡꯖꯦꯇꯊꯦ ꯖꯍꯕ ꯅꯤꯑꯥꯂꯤꯌꯤ ꯑꯃꯤ ꯑꯦꯈꯅꯇꯈ... (ꯑꯄꯂꯕ ꯑꯥꯀꯤꯋꯦ, ꯊꯅꯈ. ꯸꯷)꯫

ꯃꯤꯑꯦꯈꯕꯨ ꯊꯨꯒꯂꯤꯡ ꯖꯦꯒꯀꯊꯦ ꯄꯔꯕꯋꯤ ꯕꯈꯑꯦꯂꯦꯂꯤꯋꯌꯋꯤꯡ ꯑꯃꯁꯨꯡ ꯀꯦꯒꯌꯅꯋꯤꯡꯒꯤ ꯖꯦꯀꯡ ꯑꯦꯈꯒꯀꯕꯂꯤ꯫
ꯃꯄꯣꯋꯒꯤ ꯑꯦꯈꯕ ꯊꯦꯀꯋꯇꯋꯤꯡ ꯌꯕ; ꯂꯁꯨꯀꯅꯤꯌꯤꯕ ꯇꯦꯋꯌꯤꯁꯨꯔꯥꯦꯌꯋꯤꯡ ꯑꯋꯤ ꯌꯣꯖꯦꯂꯦ ꯖꯃꯀꯂꯦ ꯌꯤꯁꯂꯇꯋꯤꯡ
ꯋꯥꯃꯒꯀꯂꯤ, ꯑꯀꯨꯕꯨ ꯃꯌꯍ ꯊꯨꯍꯂꯃꯒꯌ ꯃꯈꯦꯔ ꯑꯋꯤ ꯃꯄꯣꯋꯂꯦ ꯕꯥꯂꯥꯦꯋ ꯑꯦꯈꯕ ꯌꯡꯀ ꯑꯃꯁꯨꯡ ꯃꯈꯦꯔꯒꯤ ꯄꯤꯡꯂꯤꯕ,
ꯑꯇꯩꯕ ꯗꯤꯒꯃꯀ ꯌꯅꯤꯕꯃꯈꯣ ꯃꯊꯨꯡ ꯗꯂꯦ ꯌꯂꯕ꯫ ꯀꯦꯒꯌꯅ ꯑꯃꯁꯨꯡ ꯕꯈꯑꯦꯂꯦꯂꯤꯋꯌꯋꯤꯡꯂꯦ ꯇꯣꯀꯣꯖꯣꯀ ꯌꯦꯈꯂꯦ ꯂꯣꯕꯒꯤ
ꯇꯦꯂꯕꯋꯤꯡꯒꯤ ꯃꯌꯡꯀ ꯌꯅꯤ ꯋꯅꯦꯈꯀꯕꯂꯤ꯫

Machine Translated by Google

ꯃꯤꯌꯥꯝ ꯑꯃꯃꯃꯒꯤ ꯆꯨꯡꯊꯔꯛꯄꯤꯕ ꯀꯝꯄꯦꯔꯦꯇꯤꯕꯗꯥ, ꯑꯃꯁꯨꯡ ꯃꯔꯝ ꯗꯨꯕ ꯑꯣꯏꯕ ꯍꯤꯡꯆꯕꯁꯤꯡꯒꯤ ꯌꯥꯎꯅ ꯗꯅꯕ ꯑꯃꯁꯨꯡ ꯑꯣꯏꯗꯕ ꯍꯩꯗꯕ ꯊꯝꯕꯤꯕꯗꯤ꯫

BRIEF SUMMARY ꯄꯔꯦ ꯇꯧꯕ꯫

ꯃꯄꯥꯜꯗꯥ ꯄꯔꯤꯕꯅ, ꯆꯨꯡꯊꯔꯛꯂꯗꯒꯤ ꯂꯩꯔꯝ ꯁꯨꯃꯗꯃꯌ ꯑꯃꯤ ꯃꯇꯨꯌꯥꯝꯕ ꯍꯩꯗꯕ ꯑꯗꯤꯅ ꯁꯨꯡꯁꯗ ꯔꯪꯃꯂꯤꯗꯕ ꯍꯦꯅ ꯑꯃꯁꯨꯡ ꯃꯤꯌꯥꯝꯕ ꯇꯥꯡꯤ ꯁꯨꯃꯗꯃꯌꯀꯤ ꯍꯦꯅꯒ ꯍꯦꯕ ꯌꯥꯝꯄꯗꯅꯤ:

1.ꯃꯤꯌꯥꯝꯕꯒꯤ ꯃꯔꯤꯆꯇꯌ ꯑꯃꯤ ꯃꯁꯨꯡꯗꯗꯗ ꯄꯤꯗꯇꯤꯕ ꯑꯣꯏꯕ ꯂꯪꯇꯃꯤꯗꯗ ꯂꯪꯃꯕꯗꯤ꯫
ꯄꯤꯗꯇꯤꯕ ꯂꯪꯇꯃꯤꯗꯗ ꯂꯪꯃꯕ ꯔꯤꯆꯇꯑꯣꯃꯤꯗ ꯑꯃꯁꯨꯌꯥꯝꯅ ꯃꯤꯌꯥꯝꯕꯒꯤ ꯇꯤꯕꯑꯣꯏ ꯃꯊꯧ ꯍꯥꯕꯃꯤꯗ ꯑꯃꯁꯨ ꯗꯩꯄꯆꯗꯕ ꯃꯊꯧ ꯍꯥꯕ ꯃꯒꯨꯆ ꯁꯨꯃꯗꯃꯌ ꯇꯧ꯫

2.ꯃꯄꯥꯜꯅ ꯑꯃꯆ ꯌꯥꯝꯕ ꯑꯃꯁꯨꯡ ꯔꯥꯃꯂ ꯌꯥꯝꯕ ꯁꯄꯥ-ꯍꯦꯄꯥꯒꯤ ꯄꯑꯣꯔꯗ ꯑꯗꯤꯃꯌ ꯇꯧ꯫
ꯅꯨꯕꯅꯅꯒꯤ ꯃꯁꯨꯡ ꯗꯕ ꯑꯃꯁꯨꯡ ꯍꯦꯃꯇꯦ ꯃꯔꯤ ꯌꯥꯝꯕ ꯁꯄꯥ-ꯍꯦꯄꯥꯒꯤ ꯄꯑꯣꯔꯗꯂꯤꯗꯅꯤ ꯃꯇꯦ-ꯃꯂꯤꯗ, ꯑꯂꯩꯕ ꯁꯄꯥꯂꯤꯗ, ꯃꯇꯦ-ꯃꯂꯤꯗ, ꯂꯨꯗꯒꯥꯃ ꯑꯃꯁꯨꯡ ꯃꯗꯨꯃꯂꯤꯗꯒꯤ ꯄꯪꯆꯦ ꯗꯕ ꯃꯅꯇꯂꯤꯗꯇꯤ꯫

ꯍꯦꯄꯥ ꯅꯕ ꯄꯔꯗꯕꯅ, ꯃꯤꯌꯥꯝꯕꯇꯦ ꯑꯃꯩꯕ ꯔꯤꯆꯇꯌ ꯅꯌꯥꯃꯌ ꯍꯦꯕ ꯃꯥꯃꯅ ꯃꯁꯨꯡ ꯗꯕ ꯄꯑꯣꯂꯪꯅ ꯗꯩꯅ; ꯃꯄꯌ ꯍꯌ ꯊꯥꯗꯇꯕ ꯔꯤꯆꯇꯌ ꯍꯦꯕ ꯍꯦꯕ ꯃꯌꯥꯗꯅ ꯑꯇꯦꯕ ꯇꯧ; ꯑꯃꯁꯨꯡ ꯃꯄꯌꯇꯦ ꯑꯂꯤꯒꯨꯃꯕ ꯅꯅꯌ ꯑꯃꯅ ꯃꯁꯨꯡꯗꯗꯇꯦ ꯄꯤꯗꯕ ꯃꯥꯃꯅ ꯂꯤꯅ꯫ (ꯑꯄꯇꯦꯕ ꯌꯪꯅꯤꯂꯆ, ꯄꯦꯖ. ꯴꯳)꯫

ꯃꯪꯒꯇꯤꯆ ꯑꯂꯤꯒꯤ ꯌꯪꯅꯤꯥꯗꯇꯦ ꯁꯤꯕ ꯇꯥꯅꯂꯤꯇꯕꯒꯤ ꯍꯗꯥꯃ:

ꯅꯨꯡꯥꯤꯂꯤꯗꯒꯤ ꯄꯨꯗꯪꯂꯗꯇꯦ ꯃꯗꯃ ꯌꯥꯅꯁꯨꯇꯦ ꯃꯂꯤ ꯂꯨꯗꯤ.
ꯔꯤꯊꯤꯂꯤꯗꯒꯤ ꯁꯦꯁꯅꯨꯃ ꯁꯤꯇꯕ ꯗꯪꯅꯇꯪꯑꯣꯪ꯫ ꯅꯥꯇꯗ ꯶ ꯗꯩꯇꯕ ꯃꯨꯗꯅ ꯃꯄꯌꯇꯦ ꯑꯅꯥꯃꯅ ꯃꯄꯌꯑꯣꯏ ꯃꯂꯩꯒꯤ ꯆꯨꯃꯤꯌ ꯅꯨꯅꯤꯗꯒꯤ ꯑꯃꯩꯕ ꯔꯤꯆꯇꯌ ꯃꯪꯆꯨ-ꯒꯥꯅꯅ ꯑꯃꯁꯨꯡ ꯃꯁꯨꯡ ꯗꯕ ꯃꯅꯑꯣꯂꯤꯗꯒꯥ ꯇꯥꯔꯇꯦ ꯅꯨꯇꯅꯥꯪꯅ ꯂꯨꯥꯪꯂ ꯑꯃꯁꯨꯡ ꯥꯨꯗꯥꯁꯤꯑꯂꯑꯣꯏ ꯗꯪꯂꯤꯁꯤꯂꯤꯗ ꯊꯒꯇꯤ꯫ ꯄꯔꯗꯤꯕꯂꯤꯗ ꯑꯂꯤ ꯇꯅꯗꯤꯌ ꯃꯌꯥꯗꯅ ꯇꯌꯥꯪ꯫ ꯊꯗꯑꯁꯤ ꯍꯦꯕ... - ꯌꯪꯅ.

ꯃꯥꯃ ꯃꯥꯃꯒꯤ ꯌꯥꯅꯇꯦ ꯑꯩꯅꯥꯔꯇꯦ ꯃꯇꯦ-ꯃꯂꯤꯗ, ꯁꯄꯥ-ꯍꯦꯄꯥ ꯑꯃꯁꯨꯡ ꯃꯇꯦ-ꯃꯂꯤꯗ ꯁꯨꯃꯗꯃꯌ ꯑꯂꯤ ꯅꯨꯕꯅꯅꯒꯤ ꯍꯗꯕ ꯃꯒꯨꯆ ꯇꯧꯕ ꯃꯁꯨꯡ ꯗꯕ ꯔꯤꯆꯇꯑꯣꯂꯤꯗꯇꯤ, ꯍꯁꯗꯌꯇꯦ ꯃꯆꯇꯕ ꯆꯨꯡꯊꯔꯛꯄꯤꯕ ꯄꯨꯗꯥꯁꯗꯥꯂꯤꯗ ꯇꯧ ꯄꯔꯕꯂꯤꯅ ꯑꯃꯇꯕ ꯍꯗꯃ ꯊꯃꯇꯤ꯫
ꯃꯗꯃ ꯑꯂꯤꯇꯦ, "ꯃꯪꯆꯨ-ꯒꯥꯅꯅ" ꯑꯃꯁꯨꯡ ꯑꯃꯩꯕ ꯃꯔꯤꯆꯇꯑꯣꯂꯤꯗꯒꯤ ꯗꯪꯂꯤꯁꯤ ꯁꯨꯃꯗꯃꯌ ꯑꯂꯤ ꯂꯅꯆꯥꯤꯗꯌ ꯇꯌꯌꯗꯒ ꯆꯨꯡꯊꯔꯛꯂꯇꯪꯃ ꯒꯪꯃꯔꯨ ꯑꯃꯌꯥꯣ ꯇꯧꯪ꯫ ꯅꯨꯕꯅꯅꯒꯤ ꯃꯄꯥ-ꯃꯂꯤꯗ ꯥꯃꯕ ꯃꯤꯌꯥꯝ ꯑꯃꯁꯨꯡ ꯃꯄꯌꯑꯣꯏ ꯌꯪꯁꯪꯥꯅꯌ ꯑꯃꯁꯨꯡ ꯃꯄꯌꯑꯣꯏ ꯂꯪꯆꯂ ꯌꯥꯗ ꯥꯪꯂꯨꯥꯑꯣꯏ ꯅꯤꯌꯥꯪꯥꯂꯤꯗꯇꯦ ꯇꯃꯇꯤꯗꯁꯨꯇꯦ ꯃꯂꯩꯒꯤ ꯅꯅꯌꯪꯥꯗꯤ ꯁꯨꯗꯥꯒꯗꯃ ꯑꯃ ꯂꯪꯃꯕ ꯍꯦꯅ꯫

ꯃꯪꯒꯇꯤꯇꯒꯤ ꯗꯪꯕꯨꯗꯍꯦꯗꯤꯒꯤ ꯅꯂꯨ ꯑꯂꯤ ꯗꯩꯕꯅ ꯌꯩꯇꯦ ꯌꯪꯅꯤꯥꯗ ꯂꯨꯗꯤ ꯑꯪ ꯑꯪ ꯊꯥꯃꯂꯥ ꯔꯤꯊꯤ ꯑꯃ ꯅꯔꯤ, ꯃꯄꯌꯇꯦ ꯥꯨꯗꯅ ꯌꯩꯒꯤ ꯄꯑꯣꯂꯤꯗ ꯁꯨꯌ-ꯂꯪꯇꯕꯅ ꯆꯨꯗꯁꯨꯅꯕ ꯗꯩꯌꯥꯒꯇꯤ ꯄꯔꯦ ꯊꯇꯁꯨꯇꯦ:

Machine Translated by Google

ꯑꯣꯒꯁ꯭ꯇ ꯲꯱, ꯱꯹꯴꯷ꯗꯥ ꯄꯥꯝꯂꯤ꯫

ꯁꯤꯕꯤ ꯑꯦꯝ. ꯑꯦꯝ. ꯄꯥꯔꯛ, ꯱꯱꯸꯸ ꯑꯣꯏ ꯕꯤꯍꯦꯡ ꯑꯣꯒꯁ꯭ꯇꯤꯟ, ꯇꯛ ꯑꯣꯏꯇꯣꯇꯣꯛ, ꯃꯣꯇꯤꯖꯤꯅꯗꯥ ꯇꯩ꯫

ꯖꯨꯂꯤꯗꯕ ꯑꯥꯇꯦ,

"ꯇꯣꯗꯛ ꯇꯦꯌꯒ" ꯒꯤ ꯏꯣꯕꯨꯔꯤꯕꯤ ꯇꯍꯕꯤꯅꯥ ꯑꯩꯇꯦ ꯁꯤꯕꯤ ꯇꯥꯏ ꯍꯤꯗꯣꯏꯏ ꯕꯣꯌꯇꯣꯃꯣꯒꯤ "ꯑꯣꯅꯒꯣꯏꯔꯕꯛ ꯌꯏ ꯕꯥ ꯗꯨꯅꯛ" ꯄꯔꯕ ꯔꯤꯖꯍ ꯑꯍꯦ ꯁꯦꯌꯤ,
ꯍꯧꯅꯥ ꯑꯌꯕ ꯑꯃꯤꯇꯦ ꯑꯩꯒꯤ ꯇꯦꯌꯕꯤꯐ ꯑꯃꯤꯒꯤ ꯃꯒꯦꯕꯅꯥ ꯔꯤꯑꯥꯕꯤꯕ ꯔꯤꯄꯏꯄꯥꯃꯃꯤꯐ ꯑꯧ ꯔꯤꯄꯥ ꯑꯍꯅꯒꯤ ꯔꯤꯄꯥ ꯑꯍꯅꯥ ꯃꯥꯁꯤ ꯗꯥꯕꯃꯌꯤ, "ꯕꯥ-ꯌꯗꯤꯐ", ꯑꯍꯣꯐ
ꯍꯌꯥꯔꯨ ꯍꯄꯐꯃꯤ ꯍꯦꯒꯤ ꯃꯏꯗꯣꯏꯗ ꯑꯥꯌꯇꯦ ꯕꯤꯁꯕꯇꯣꯏꯗ ꯗꯥꯌꯕꯣ꯫ ꯔꯇꯕꯤꯂꯨꯇꯦ ꯑꯅꯥꯍꯒꯤ ꯍꯄꯒꯤ ꯌꯂꯨ ꯑꯃꯤꯅꯥ ꯑꯕꯤꯇꯕ ꯑꯃꯤ ꯃꯥꯃꯄꯇꯕꯤꯂꯨ
ꯑꯍꯣꯐ ꯗꯨꯐꯅꯥ ꯍꯃꯤꯒꯤ ꯍꯏꯇꯕ ꯄꯅꯥꯐ ꯑꯍ ꯄꯥꯃꯄꯏꯅꯇꯕ ꯌꯥꯐꯄꯐꯃꯤꯐ ꯇꯥꯌꯋꯁꯤꯂꯨ꯫

ꯑꯕꯦꯒꯤꯕ ꯗꯣꯕ ꯄꯥꯒꯇꯣꯃꯤꯔꯏ꯫

ꯖꯨꯐꯑꯌꯗꯕ ꯔꯤꯖꯍ ꯑꯍꯇꯦ ꯔꯤꯁꯕꯤꯐꯇꯦ ꯄ ꯑꯍꯒꯤ ꯍꯗꯨꯐꯅꯥ ꯑꯩꯄꯐꯇꯦ ꯍꯌꯒꯤ ꯖꯨꯐꯑꯌꯗꯕ ꯁꯤꯁꯌꯂꯍ ꯑꯃꯤ ꯏꯌꯤ, ꯍꯧꯅꯥ ꯁꯤꯕꯤ.

ꯕꯣꯌꯇꯣꯃꯣꯒꯤ ꯦꯄꯤꯋꯔꯒꯤ ꯑꯥꯌꯕ ꯁꯨꯃꯔꯣꯅ ꯃꯣꯐꯅꯕ:

ꯍꯣ ꯱꯲, ꯱꯹꯴꯷ꯗꯥ ꯄꯥꯝꯂꯤ꯫

ꯑꯕꯦꯒꯤꯕ ꯗꯣꯕ-ꯄꯥꯒꯇꯣꯃꯤꯔꯏ ꯃꯤꯌ ꯑꯣꯒꯁ꯭ꯇꯤꯟ ꯲꯱, ꯁꯣꯦꯏ ꯃꯋꯕꯤꯋ, ꯗꯣꯄꯕꯏ, ꯁꯤꯕꯤꯃꯤꯔꯦ꯫

ꯖꯨꯐꯑꯌꯗꯕ ꯑꯥꯇꯦ:

ꯑꯣꯒꯁ꯭ꯇ ꯲꯱ꯅꯥ ꯑꯅꯥꯍꯒꯤ ꯔꯤꯄꯒꯤ ꯍꯗꯨꯐꯅꯥ ꯑꯩꯌꯥꯔꯇꯦ ꯁꯤꯕꯤ ꯇꯥꯏ ꯍꯤꯗꯣꯏꯇꯅꯥ ꯌꯌꯤ꯫
ꯕꯣꯌꯇꯣꯃꯣꯇꯦ ꯍꯔꯣꯐ ꯃꯣꯐꯇꯦ ꯗꯥꯃꯁꯤꯂꯨ ꯑꯍꯣꯐ ꯍꯃꯤ ꯍꯄꯐꯇꯦ ꯑꯩꯌꯥꯔꯅꯥ ꯁꯤꯁꯗꯥꯐ ꯁꯤꯕꯤꯕꯤꯃꯌꯤꯕꯇꯤ;

`ꯑꯩꯄꯐꯇꯦ ꯑꯩꯄꯐꯃꯤ ꯑꯦꯕꯗꯤꯃꯇꯒꯤ ꯏꯣꯕꯨꯔꯤꯕꯤꯒꯤ ꯌꯏꯃꯗꯇꯍꯣꯏꯗ ꯑꯧ ꯔꯣꯐ ꯗꯥꯌꯤ ꯑꯍꯣꯐ ꯍꯖꯍ ꯑꯍꯋꯗꯅꯥ ꯑꯩꯄꯐꯇꯦ ꯁꯤꯕꯤ ꯗꯣꯕ
ꯄꯥꯒꯇꯣꯃꯤꯔꯇꯒꯤ ꯔꯤꯄꯏꯄꯐꯃꯤ ꯃꯕꯨꯐ ꯑꯍꯋꯗ ꯔꯤꯄꯥꯇꯦ ꯔꯤꯄꯥ ꯑꯥꯌꯇꯦ ꯃꯥꯁꯤ ꯗꯥꯌꯤꯇꯣ ꯄꯔꯕ ꯌꯐꯇꯣ꯫ ꯑꯃꯤꯕ ꯔꯤꯏꯇꯦꯃꯃꯤꯐꯒꯤ ꯍꯗꯨꯐꯅꯥ ꯑꯩꯒꯤ ꯔꯤꯖꯍ
ꯁꯨꯍꯇꯍꯐ ꯑꯃꯤ ꯔꯄꯤ ꯲ꯒꯤ ꯁꯨꯄꯥꯃꯌꯤꯕ ꯑꯣꯐꯃꯁꯤꯕꯤꯔꯣꯏꯛ ꯑꯍꯣꯐ ꯃꯗꯅꯤꯅꯒꯤ ꯌꯥꯍꯇꯤꯇꯃꯁꯤ ꯑꯩꯒꯤ ꯌꯦꯒꯤ ꯔꯌꯇꯥꯏ ꯑꯍꯣꯐ ꯔꯤꯄꯇꯤ꯫
ꯃꯕꯤꯂꯍꯕ ꯑꯩꯄꯐꯇꯦ ꯍꯄꯐꯃꯤ ꯍꯏꯇꯕ ꯔꯤꯖꯍ ꯑꯍ ꯏꯐꯅꯥꯃꯌꯤꯕ ꯗꯕꯕꯅꯤ ꯍꯧ ꯍꯁꯨꯐ ꯏꯇꯕ ꯄꯅꯥꯐ ꯄꯥꯃꯁꯤꯇꯤ ꯑꯍꯣꯐ ꯌꯇꯗꯣꯏꯃꯇꯣ ꯇꯋꯗꯣ꯫

`ꯑꯩꯇꯦ ꯌꯇꯤ ꯍꯧꯅꯤ ꯇꯕꯐ ꯑꯃꯤꯒꯤ ꯌꯕꯌꯅꯒꯤ ꯍꯁꯨꯐ ꯏꯕ ꯑꯃꯤꯕ ꯔꯤꯏꯇꯦꯃꯃꯤꯐꯒꯤ ꯇꯌꯕꯤꯃꯃꯤꯐꯒꯤ ꯍꯖꯐꯅꯥ ꯑꯍꯇꯤ, ꯑꯍꯣꯐ ꯍꯌꯔꯒꯤ ꯍꯖꯐꯅꯥ
ꯍꯄꯐꯃꯤ ꯑꯁꯤꯃꯁꯤ ꯇꯌꯕꯤꯐ ꯍꯔꯦ ꯑꯍꯒꯤ ꯃꯥꯁꯤ ꯑꯍ ꯑꯩꯇꯦ ꯏꯌ꯫

Machine Translated by Google

ꯑꯗꯨꯒꯨꯝꯕ ꯑꯩꯈꯣꯌꯅ ꯃꯇꯝ ꯃꯤꯑꯣꯏ ꯄꯨꯝꯅꯃꯛ ꯑꯩꯈꯣꯌꯅ ꯃꯈꯣꯌꯒꯤ ꯑꯣꯏꯕ ꯊꯧꯗꯥꯡ ꯂꯧꯁꯤꯜꯂꯤ꯫ ꯑꯩꯈꯣꯌꯅ ꯆꯥꯡꯌꯦꯡ ꯃꯇꯝꯗ ꯃꯈꯣꯌꯒꯤ ꯊꯧꯗꯥꯡ ꯑꯃ ꯑꯩꯈꯣꯌꯒꯤ ꯃꯇꯦꯡ ꯑꯃꯁꯨꯡ ꯌꯥꯝꯅ ꯑꯃꯥꯏ ꯃꯃꯥꯡꯗ ꯂꯧꯔꯤꯕꯅꯤ; ꯑꯃꯁꯨꯡ ꯑꯩꯈꯣꯌꯅ ꯍꯩꯅ ꯄꯥꯝꯕ-ꯐꯥꯑꯣꯕꯥꯒꯤ ꯆꯍꯤ ꯱꯰ ꯊꯦꯡꯕꯥ ꯃꯇꯝꯗ ꯃꯈꯣꯌꯅ ꯑꯩꯈꯣꯌꯒꯤ ꯍꯤꯡꯕ-ꯍꯤꯡꯒꯗꯕꯒꯤ ꯑꯐꯕ ꯊꯧꯗꯥꯡ ꯍꯥꯏ ꯊꯕꯛꯇꯥ꯫ ꯃꯁꯤ ꯌꯥꯝꯅꯥ ꯊ ꯑꯃꯁꯨꯡ ꯃꯃꯥꯡꯗ ꯑꯣꯏꯔꯤ꯫

ꯑꯗꯨꯕꯨ ꯂꯩꯔꯤꯕꯥ ꯑꯩꯈꯣꯌꯅ ꯍꯩꯅ ꯄꯥꯝꯕ ꯐꯥꯑꯣꯕꯥꯒꯤ ꯌꯥꯏꯐ ꯆꯥꯎꯕ ꯂꯣꯌꯅ ꯑꯃꯁꯨ ꯄꯥꯡꯕ꯫ ꯑꯗꯨꯒꯨꯝꯕ ꯃꯈꯣꯌꯅ ꯑꯩꯈꯣꯌꯒꯤ ꯃꯈꯣꯌꯒꯤ ꯊꯧꯗꯥꯡ ꯊꯕ ꯂꯧꯁꯤꯟꯕꯅꯤ, ꯃꯁꯤꯒꯤ ꯃꯇꯨꯡꯗ ꯃꯈꯣꯌꯅ ꯑꯩꯒꯤ ꯂꯣꯌꯅ ꯑꯃꯁꯨ ꯐꯥꯑꯣꯕꯥꯑꯣꯏꯕꯅꯤ, ꯃꯗꯨꯅ ꯑꯩꯅ ꯐꯥꯑꯣꯕꯥꯒꯤ ꯌꯥꯝ ꯊꯧꯒꯤ ꯃꯃꯥꯡꯗ ꯑꯩꯒꯤ ꯂꯧꯁꯤꯡ ꯑꯣꯏꯕꯥ ꯑꯃꯥ ꯌꯥꯏꯐꯕꯥꯒꯤ ꯑꯣꯏꯕꯥ ꯂꯣꯏꯕꯥꯒꯤ ꯑꯍꯥꯛ ꯑꯃꯁꯨ ꯌꯥꯑꯣꯗꯦ꯫’

(ꯂꯥꯏꯕ ꯄꯥꯝꯕ) ꯆꯦꯕ ꯃꯍꯥꯛꯀꯤ ꯍꯤꯡꯕꯥ "ꯀꯤꯃꯗꯣꯏꯒꯤ ꯃꯍꯥꯛ ꯑꯃꯁꯨ ꯍꯦ...

ꯍꯩꯅ ꯍꯤꯡꯕꯥꯒꯤ ꯑꯣꯏꯕꯒꯤ ꯆꯍꯤꯗ "ꯍꯤ-ꯍꯤꯡꯕ"ꯒꯤ ꯑꯃꯥꯅ ꯌꯥꯝꯅ ꯌꯥꯑꯣꯕꯥꯒꯤ ꯑꯃꯁꯨ ꯃꯈꯣꯌꯅ ꯁꯃꯊꯣꯛꯂꯤ ꯐꯥꯑꯣꯕ ꯀꯥꯎꯕꯥꯒꯤ ꯑꯃꯁꯨꯒꯤ ꯃꯇꯧ ꯑꯃꯁꯨ ꯑꯩꯍꯥꯛ ꯆ
LET'S LIVE ꯃꯇꯦꯡꯕꯅ ꯑꯍꯤꯡꯒꯤ ꯄꯥꯝꯕ꯫

(ꯂꯥꯏꯕ ꯄꯥꯝꯕ) KAY THOMAS, ꯑꯅꯤꯄꯥ-ꯂꯩꯕꯥꯛ꯫

ꯃꯌꯥꯝꯗ ꯌꯥꯝꯗ ꯅꯨꯡ ꯌꯥꯝꯃꯗꯤ ꯑꯣꯏꯒꯤ ꯂꯧꯁꯤꯟ ꯑꯍꯦ ꯑꯩꯗ ꯃꯍꯥꯛ ꯌꯥꯝ ꯑꯣꯏ ꯊꯦꯡꯕꯥ:

ꯃ ꯶꯴, ꯱꯹꯹꯹ꯅ ꯊꯥꯕꯥ꯫

ꯍꯩꯅ ꯑꯍ ꯊꯥꯃ, ꯑꯅꯤꯄꯥ-ꯂꯩꯕꯥꯛ꯫ ꯆꯨꯝꯕꯥ ꯑꯦ:

ꯑꯩꯈꯣꯌꯅ ꯑꯃꯁꯨ ꯍꯣꯐꯥꯝꯕ ꯃꯇꯝꯗ ꯑꯩꯈꯣꯌꯅ ꯑꯂꯦꯡꯕ ꯶꯱ꯒꯤ ꯑꯩꯈꯣꯌꯒꯤ ꯌꯥꯝꯅ ꯃ ꯱ꯒꯤ ꯂꯧꯁꯤꯟ ꯑꯃꯁꯨ ꯑꯩꯈꯣꯌꯅ ꯌꯥꯝꯗ ꯆꯨꯝꯅꯕ ꯌꯥꯝꯗ ꯑꯃꯁ ꯑꯍꯦ ꯆꯥ꯫

ꯍꯩꯅ ꯍꯤꯡꯕꯥꯒꯤ ꯑꯩꯈꯣꯌꯅ ꯌꯥꯝꯗꯕ ꯑꯃꯁꯨ ꯌꯥꯑꯣꯕꯥꯒꯤ ꯆꯦꯕꯥ ꯆꯥꯎꯕꯒꯤ ꯊꯥꯏꯕ ꯑꯩꯈꯣꯌꯅ ꯑꯃꯁꯨꯒꯤ ꯃꯇꯦꯡ ꯑꯃꯁꯨ ꯆꯥꯍ ꯑꯃꯁꯨ ꯆꯨꯝꯅꯕ ꯀꯥꯎꯕꯥꯒꯤ ꯐꯥ ꯑꯃꯁꯨ ꯊꯃꯗꯤ꯫

ꯑꯃꯁꯨ ꯍꯩꯅ ꯍꯤꯡꯕꯥꯒꯤ ꯄꯥꯝꯕ ꯃꯌꯥꯝꯒꯤ ꯆꯥꯎꯕꯥ ꯑꯃꯁꯨ ꯁꯃꯊꯣꯛꯂꯤ ꯐꯥꯑꯣꯕꯥ, ꯃꯐꯥꯑꯣꯕ...
ꯑꯩꯒꯤ ꯌꯥꯝꯗꯕꯥꯒꯤ ꯑꯣꯏ ꯆꯍꯤ ꯃꯍꯥꯛ ꯃꯍꯦ ꯄꯥ ꯌꯥꯝꯗ꯫ ꯑꯩꯒꯤ ꯑꯃꯁꯨꯗ ꯑꯣꯏ ꯃꯇꯨꯡꯗ ꯑꯣꯏꯒꯤꯗꯕ ꯂꯣꯏ ꯊꯥꯕꯗꯕꯅ ꯂꯩꯕꯥ ꯊꯃꯗꯤ꯫

ꯆꯍꯤ ꯱꯰.꯰꯰ꯒꯤ ꯃꯄꯥꯝꯅ ꯐꯥꯑꯣꯕꯥꯅ, ꯍꯩꯅ ꯍꯤꯡꯕꯥꯒꯤ ꯃꯐꯥꯑꯣꯕ ꯊꯦꯡꯕꯥ ꯐꯥꯑꯣꯕ ꯆꯥꯎꯊꯥꯗꯤ꯫
ꯑꯩꯈꯣꯌꯅ ꯆꯍꯤꯗꯒꯤ ꯑꯍꯤꯡ ꯑꯃꯛ ꯆꯥꯎꯔꯕꯗ, ꯑꯩꯈꯣꯌꯅ ꯐꯥꯑꯣꯕꯗꯕꯅ ꯑꯩꯈꯣꯌꯅ ꯃꯐꯥꯑꯣꯕ ꯃꯌꯥꯝꯒꯤ ꯂꯣꯌ ꯆꯥꯎꯕꯥ ꯑꯣꯏ ꯑꯃꯁꯨ ꯀꯥꯎꯕꯥ꯫

ꯑ.ꯄ.ꯍ.ꯊꯦ.ꯑꯩ.ꯑ.ꯒ

Machine Translated by Google

ꯁꯤꯖꯤꯟꯅꯕꯥ ꯃꯇꯝ ꯃꯍꯥꯛꯅꯥ ꯃꯤꯑꯣꯏꯁꯤꯡ ꯆꯦꯛꯅꯕꯥ ꯃꯔꯃꯗꯤ ꯌꯣꯒꯥꯅꯥ "ꯇꯥꯝꯁ ꯇꯦꯅꯒ" ꯃꯥꯟꯇꯤꯟꯂꯤꯕꯥ ꯑꯥꯗꯤꯗꯥ ꯆꯩꯊꯕ ꯊꯕꯛꯇꯥ ꯃꯌꯥꯝꯅꯥ ꯇꯦꯅꯒꯤꯟꯅꯤꯕꯅꯤ, ꯃꯍꯥꯛꯅꯥ ꯃꯊꯧꯗꯥ ꯄꯥꯡꯅꯤꯕꯥ ꯃꯐꯝꯗ ꯅꯈꯥꯏ ꯁꯣꯏꯗꯅꯥ ꯍꯟꯗꯕꯥ ꯄꯨꯝꯅꯃꯛ ꯂꯥꯡꯅꯕ ꯌꯥꯔꯦ ꯃꯔꯥꯡ ꯂꯥꯡꯕ ꯅꯨꯡꯉꯥꯏꯗ ꯇꯩ꯫ ꯑꯩꯍꯥꯛ ꯑꯁꯨꯕ ꯑꯃꯁꯨꯡ ꯁꯤꯖꯤ ꯕꯥꯏꯗ ꯂꯥꯏꯅꯤꯡꯇꯝꯕꯥ ꯃꯔꯝꯗꯥ ꯇꯦꯕꯤ "ꯃꯦꯡꯗꯕ" ꯑꯁꯤ ꯊꯥꯛꯇꯥ ꯑꯃꯥꯟ ꯇꯥꯔꯕꯗ ꯗꯌꯕꯥꯟ ꯂꯩꯅꯕ ꯅꯦꯡꯄꯗ ꯇꯩꯕꯤ ꯍꯥꯏꯕꯤ ꯀꯥꯕꯤꯕꯤ ꯃꯤꯑꯣꯏꯅ ꯑꯃꯁꯨꯡ ꯊꯃꯇꯕꯤ꯫

ꯑꯣꯏꯅꯕꯗ ꯃꯍꯥꯛꯀꯤ ꯅꯨꯡꯉꯥꯏꯕꯥ ꯊꯋꯥꯏ ꯇꯥꯈꯠꯀꯥ ꯆꯠꯃꯦ, ꯃꯕꯃꯦ...
ꯃꯍꯥꯛꯇ ꯑꯩꯒꯤ ꯇꯦꯅꯕꯥ ꯑꯃꯁꯨ ꯃꯀꯨꯝ ꯃꯗ ꯅꯨꯡꯉꯥꯏꯕꯅꯤ, ꯃꯁꯨ ꯍꯥꯌꯗꯔ ꯃꯍꯥꯛꯀꯤ ꯃꯥꯟꯇꯤꯟꯗꯦ ꯊ ꯀꯔꯤꯒꯤ ꯃꯃꯗꯦ ꯕꯤꯒꯤꯅꯤ ꯌꯥꯕꯀꯅꯤꯕꯔꯤ, ꯑꯁꯨꯒꯤ ꯁꯤꯖꯤ.
ꯕꯥꯅꯗꯥꯛꯥꯗ ꯅꯨꯐꯗꯐ ꯀꯔꯥꯏꯗꯕ ꯑꯥꯃꯁꯃꯅꯨꯇ ꯑꯃꯁꯨꯡ ꯇꯦꯡꯗ ꯇꯃꯇꯤꯕꯅꯃꯌꯗ ꯀꯗꯐ ꯑꯃꯤ ꯍꯥꯗꯗ ꯗꯦꯀꯔꯤꯇꯀꯅ꯫
ꯃꯍꯥꯛꯇ ꯑꯩꯗꯦ ꯊꯕꯀꯅꯤ ꯍꯔꯗ ꯇꯥꯊꯀꯥ ꯗꯇꯕ ꯌꯦꯒꯤ ꯃꯌꯗꯦ ꯀꯐꯗ ꯃꯕꯤ ꯇꯗꯗꯕ ꯀꯍꯥ ꯑꯁꯨꯒꯤ ꯃꯌꯗꯦ, ꯑꯩꯗ ꯃꯤꯔꯃꯒꯤ ꯃꯗꯦ ꯕꯈꯨꯗ ꯑꯁꯨꯒꯤ ꯃꯃꯤꯗ ꯗꯦꯀꯕꯤꯒꯤ ꯃꯍꯥꯛꯇ ꯑꯩꯗꯦ ꯂꯥꯏ ꯑꯁꯨ ꯊꯗꯀꯅꯤ ꯍꯔꯗ ꯊꯇꯗꯕꯤꯕ ꯀꯐꯕ ꯑꯁꯨ ꯅꯈꯗꯕ ꯍꯔꯇꯕꯤ, ꯃꯁꯨꯒꯤ ꯃꯌꯗꯦ ꯑꯩꯗꯦ ꯀꯕꯤꯒꯐꯕ ꯅꯗꯗꯕꯃꯥꯂꯗ ꯑꯃꯗꯌ ꯇꯌꯥ꯫

ꯑꯀꯗꯗꯕ ꯗꯅꯌꯂꯤꯗꯒꯤ ꯕꯤꯀꯃꯥꯗꯗꯥꯂꯗ ꯄꯨꯐꯗꯃꯗ ꯃꯄꯨꯗꯗꯗ ꯇꯊꯗꯀꯗꯕꯔꯤ꯫
ꯄꯕꯅꯊꯤꯕꯤꯒꯤ ꯃꯗꯃꯗꯒꯤ ꯇꯄꯗ ꯇꯕ꯫ ꯃꯤꯑꯅꯕꯗ ꯃꯔꯥꯗ ꯂꯥꯗꯗ ꯅꯈꯒꯗꯕꯗꯤ COOKED FOOD ꯗ WHATSOEVER NOURISHMENT ꯑꯃꯌꯗ ꯄꯤꯗ ꯑꯃꯁꯨꯡ ꯃꯤꯑꯅꯕꯗ CARNIVOROUS ꯑꯅꯗ꯫ ꯃꯂꯤꯒꯤ ꯃꯊꯗꯗ, ꯃꯤꯑꯅ ꯅꯗꯤꯗꯃꯗꯗ ꯃꯍꯥꯛꯇ ꯄꯤꯐꯇꯤꯕꯗ ꯑꯃꯁꯨꯡ ꯃꯍꯥꯛꯇ ꯄꯤꯐꯇꯤꯕ ꯃꯑꯗ ꯑꯃꯗ ꯔꯕꯤꯅ꯫ ꯃꯂꯤ ꯃꯄꯨꯗ ꯗꯗ ꯃꯤꯑꯅ ꯑꯃꯒꯤ ꯗꯗꯗꯅꯕꯒꯤ ꯔꯗꯐꯗꯤ꯫

ꯑꯅꯔꯒꯤ "ꯗꯅꯌꯂꯤꯔꯗꯂꯤꯗ"ꯗ ꯕꯂꯤꯄꯤ ꯑꯃꯁꯨꯡ ꯃꯗꯒꯤ ꯂꯗꯗꯕ ꯇꯤꯂꯗꯂꯤꯗ ꯇꯕ ꯃꯤꯑꯅꯂꯤꯗꯒꯤ ꯕꯕꯗꯨ ꯑꯁꯗ ꯔꯐꯗ ꯇꯗꯗꯗꯗꯗ, ꯃꯁꯤ ꯃꯤꯑꯅ ꯀꯔ ꯑꯃꯗ ꯑꯁ "ꯑꯗꯂꯄꯕꯗꯂꯤꯗ"ꯒꯤ ꯃꯕꯄ ꯑꯅꯕꯒꯤ ꯃꯕꯤꯗꯤ ꯍꯔꯗ ꯅꯗꯇꯤ, ꯑꯃꯁꯨꯡ ꯃꯕꯐ ꯑꯂꯤꯗ ꯃꯅꯔꯗ ꯑꯔꯐꯕꯗ ꯑꯁꯨꯒꯤ ꯀꯗꯗꯗꯃꯕꯒꯤ ꯄꯕꯗꯕꯐ ꯑꯃ ꯍꯔꯗꯕ ꯅꯕꯀꯅ꯫ ꯃꯍꯥꯛꯒꯤ ꯑꯅꯕ ꯔꯤꯗꯗꯗ꯫ ꯃꯗꯐ ꯑꯂꯤꯗ ꯑꯩꯍꯥꯛꯇ ꯗꯗꯗ ꯑꯂꯤ ꯇꯁꯨꯗ ꯃꯅꯔ ꯄꯨꯐꯗꯃꯗꯗ ꯑꯄꯨꯗꯕ ꯄꯤꯁꯨꯐ ꯑꯃ ꯄꯤꯕ ꯄꯤꯐꯃꯤ꯫

ꯃꯅꯤ ꯗꯗ ꯑꯅꯗꯗꯕ ꯗꯅꯑꯗꯗꯗ ꯄꯕꯗꯒꯕꯐ ꯑꯃꯌꯗ ꯇꯕꯅꯗꯕꯗꯤ,
ꯀꯗꯒꯐꯕ ꯑꯃꯒꯤꯗꯃ ꯕꯤꯀꯃꯗꯗꯗꯗꯂꯤꯗ ꯗꯌꯕꯒꯤ ꯂꯗꯗꯗꯗꯂꯤꯗ ꯄꯤꯕ꯫ ꯃꯤꯑꯅꯕꯗ ꯃꯍꯥꯛꯇ ꯄꯤꯐꯇꯤꯕꯗ, ꯃꯍꯥꯛꯇ ꯔꯕ ꯃꯗꯃꯗ ꯑꯃꯁꯨꯡ ꯃꯍꯥꯛꯀꯤ ꯔꯀꯔ-ꯅꯊꯗꯗ ꯃꯊ ꯗꯕꯤꯕ ꯑꯁꯨꯒꯐꯗ, ꯑꯗ ꯍꯤꯗꯗꯕ ꯃꯤꯑꯅ ꯄꯨꯐꯗꯃꯗꯗ ꯗꯕꯒꯐꯗ, ꯃꯗꯒꯤ ꯍꯕꯒꯤ ꯅꯗꯗꯗꯗꯗ ꯗꯑꯗꯕ ꯔꯒꯗꯕꯗꯤ, ꯑꯁꯐ ꯑꯅꯗꯃꯗ ꯑꯗꯄꯗ ꯗꯂꯤꯗꯗ ꯃꯍꯗꯗ ꯔꯐꯗ ꯊꯗ ꯔꯑꯕ ꯑꯂꯤꯒꯐꯕ ꯃꯔꯀꯂꯤꯗ ꯑꯂꯤꯗ ꯊꯀꯄ ꯗꯅ꯫ ꯃꯅꯔꯅ ꯗꯍꯗꯕ; ꯀꯗꯗꯕ, ꯍꯗ, .

Machine Translated by Google

ꯁꯨꯃꯪꯆꯤꯠ ꯄꯔꯪꯒꯣꯡꯕ, ꯄꯍꯤꯠ ꯃꯆꯦ-ꯃꯣꯡꯕ ꯑꯃꯁꯨꯡ ꯃꯔꯨꯒꯨꯃꯤꯠ ꯃꯖꯤꯟꯃꯣꯡꯕꯅꯥ ꯄꯪꯒꯟ, ꯃꯆꯦ-ꯃꯣꯡꯕ, ꯄꯔꯤ-ꯌꯦꯔꯤ ꯑꯃꯁꯨꯡ ꯃꯆꯦ-ꯃꯣꯡꯕꯃꯣꯡꯕ ꯌꯥꯑꯣꯏ꯫

ꯑꯗꯣꯝꯕ ꯌꯥꯕ ꯃꯤꯑꯣꯏ ꯑꯃꯨꯆꯦ ꯆꯣꯡꯃꯅꯥ ꯑꯃꯨꯡ ꯆꯍꯍꯁꯤꯟ ꯆꯣꯡꯃꯅꯥ ꯁꯤꯆꯦꯂꯤꯀꯦꯠ ꯌꯥꯕ ꯌꯥꯅ; ꯃꯔꯨꯡꯆꯦ ꯀꯤꯆꯕ ꯌꯥꯅ꯫
ꯃꯅꯠ ꯑꯃꯥꯛ ꯃꯔꯤ-ꯃꯁꯤꯡ ꯆꯍꯍꯁꯤꯟ ꯃꯅꯠ ꯆꯤꯣꯤꯡ ꯑꯃꯅꯥ꯫ ꯔꯥꯃꯣꯪꯆꯥꯛ ꯃꯤꯍꯌꯪꯡꯅꯥꯛ ꯃꯣꯤꯆꯦ ꯅꯪꯍꯆꯕ ꯑꯃꯍꯁꯤ ꯆꯤꯁꯪ, ꯃꯁꯃꯅꯤ
ꯃꯤꯑꯣꯏ ꯑꯃꯃꯃꯥꯛ ꯑꯗꯣꯝꯕ ꯄꯔꯤ-ꯌꯦꯔꯤꯛ ꯌꯤꯍꯆꯦꯡꯃꯣꯤꯡ ꯁꯤꯌꯨꯍꯆꯦ ꯆꯤꯕꯆꯦ ꯃꯣ ꯃꯐꯍꯁꯤ ꯃꯀꯨꯡ ꯖꯕ ꯃꯌꯤꯍꯆꯨ ꯀꯤ꯫ ꯑꯗꯣꯝꯕ ꯌꯥꯕ ꯃꯤꯑꯣꯏ
ꯑꯃꯨ "ꯂꯩꯍꯁꯤꯖꯤꯡ" ꯆꯍꯍꯁꯤꯟ "ꯅꯩꯁꯤꯪꯁꯤꯡ" ꯁꯤꯡꯃꯪꯍꯅꯪꯣꯆꯣꯤꯡꯛ ꯆꯤꯣꯁꯤꯣꯤꯡꯆꯦ ꯆꯃꯆꯤꯡꯟꯅꯕꯆꯤ, ꯑꯃꯨꯕ ꯃꯔꯨꯡꯃꯤ ꯑꯪꯀꯪꯁꯪꯍ
ꯑꯃꯁꯨꯡ ꯀꯪꯆꯪꯍꯃꯤ ꯅꯤꯃꯍꯅꯣꯤꯡꯆꯦ ꯆꯃꯆꯤꯡꯟꯅꯕꯆꯤ, ꯃꯣꯤꯆꯦ ꯃꯁꯤ ꯀꯃꯆꯃꯌꯁꯤ ꯃꯔꯤꯂꯤꯛ ꯆꯌꯍꯁꯤꯃꯪꯍꯁꯤꯣꯤꯡ ꯅꯆꯕꯅ
ꯃꯔꯨꯡꯃꯤ ꯑꯣꯅꯕ ꯆꯤꯁꯕ ꯛꯅꯅꯣꯤꯡ ꯑꯅꯛꯆꯤ꯫ ꯅꯕꯅꯅꯛ ꯂꯅꯅ-ꯈꯃꯅꯕ, ꯅꯕꯅꯅꯛ ꯂꯖꯕ ꯑꯃꯁꯨꯡ ꯆꯌꯕ ꯀꯃꯕꯅ ꯑꯅꯌꯛ ꯌꯤꯍꯆꯦ
ꯑꯣꯤ ꯃꯔꯤꯂꯆꯦ ꯂꯪꯃꯅꯤꯕ ꯑꯃꯁꯨꯡ ꯑꯅꯌꯅ ꯀꯤꯅꯤꯕ ꯖꯤꯒꯃ ꯑꯃꯨꯅ, ꯑꯅꯌꯛ ꯔꯃꯌꯤꯡꯛ ꯃꯅꯅ ꯂꯀꯆꯁꯛ ꯄꯨꯛꯌꯃꯨꯆꯦ
ꯂꯤꯆꯤꯍꯆꯕꯆꯤ꯫ ꯑꯃꯨꯕ ꯃꯁꯤꯂꯨꯃꯕ ꯃꯆꯦꯂꯨꯃꯕ ꯑꯃꯆꯦ ꯂꯆꯦꯅ ꯑꯃꯁꯨꯡ ꯑꯁꯀꯀ ꯃꯤꯡꯂ ꯁꯁꯤꯕ ꯌꯃꯂꯤꯡ ꯂꯪꯃꯆꯕ ꯃꯁꯃ ꯑꯃꯁꯨꯡ ꯆꯨꯡꯈꯅꯕ
ꯖꯤꯆꯕꯅꯤ ꯃꯔꯨꯡꯆꯦ ꯃꯨ ꯌꯛꯅꯕꯆꯤ꯫

ꯂꯪꯃ ꯂꯁꯕ ꯃꯁꯨꯡꯅ ꯅꯨꯅꯡꯁ, ꯆꯍꯍꯁꯕꯅꯤ ꯃꯁꯃꯛ ꯃꯁꯨꯡ ꯅꯍꯆꯦ ꯃꯤꯑꯣꯏꯅꯕꯆꯦ ꯌꯤꯍꯆꯦꯡꯃꯣꯤꯡꯛ ꯑꯆꯤꯕ ꯅꯤꯆꯪꯆꯪꯁꯪꯂꯆꯣꯤꯡꯛ ꯃꯤꯔꯗꯅ
ꯆꯃꯆꯤꯡꯛꯆꯤ꯫

ꯃꯤꯑꯣꯏꯅꯕꯆꯦ ꯃꯤꯑꯣꯏ ꯑꯃꯛ ꯆꯌꯆꯦꯛ ꯅꯁꯤꯆꯆꯤ, ꯅꯅꯑꯪꯛꯆꯂꯤꯂ, ꯄꯪꯁꯀꯤꯄꯁꯤꯡꯂ, ꯅꯁꯛꯂꯤꯡ, ꯒꯤꯁꯃꯤꯍ, ꯃꯤꯆꯁꯪꯆꯂꯤꯡ,
ꯀꯁꯁꯤꯍ, ꯔꯅꯅꯁꯄꯪꯁꯀꯤ, ꯅꯆꯪꯡꯍꯁꯄꯪꯁꯀꯤ ꯑꯃꯁꯨꯡ ꯑꯁ ꯑꯣꯤꯂꯨꯃꯕ ꯃꯅꯆꯛ ꯔꯤꯁꯃꯣꯤꯡꯛ ꯅꯁꯤꯆꯆꯤꯛ ꯃꯁꯤ ꯆꯤꯆꯕ
ꯆꯅꯁꯤꯃꯂꯤꯡ ꯀꯕ ꯌꯁꯅ, ꯃꯁꯃꯅꯤ ꯆꯌꯆꯦ ꯀꯃꯆꯃꯡ ꯑꯣꯤ ꯃꯃꯍ ꯑꯅꯕ ꯃꯁꯃ ꯑꯃꯅꯛ ꯔꯁꯃꯀꯆꯤ ꯑꯃꯁꯨꯡ ꯆꯌꯪꯡꯕꯛ
ꯃꯃꯍ ꯑꯅꯕ ꯀꯃꯕ ꯑꯃ ꯆꯤ꯫ .

ꯒꯪꯆꯪꯁꯪꯁꯤꯌꯍ ꯃꯌ, ꯑꯃꯁꯨꯡ ꯆꯍ-ꯒꯪꯆꯤꯁꯪꯁꯤꯌꯍ ꯖꯑꯕ, ꯃꯅꯌꯆꯦ ꯃꯍꯆꯌꯃ ꯁꯆꯕ ꯔꯍꯆꯁꯤꯕ ꯑꯪ
ꯃꯔꯂꯅꯛ ꯔꯪꯍꯆꯦ ꯃꯔꯤ-ꯃꯁꯤꯡ ꯅꯁ ꯔꯪꯍꯆꯦ ꯃꯅꯌ ꯃꯂꯕ ꯑꯗꯣꯝꯕ ꯌꯥꯕ ꯃꯤꯑꯣꯏꯅꯣꯤꯡꯆꯤ ꯔꯌꯆꯦ ꯆꯆꯕꯛ ꯌꯅꯅꯆꯍ ꯆꯤ꯫ ꯑꯃꯨꯕ ꯃꯆꯦꯂꯨꯃꯕ
ꯑꯃꯍꯁꯆꯦ ꯄ ꯑꯃꯅ ꯑꯗꯣꯝꯕ ꯌꯃꯂꯈ ꯑꯃ ꯖꯑꯕ ꯆꯁꯕꯅꯤ ꯃꯂꯕ ꯑꯗꯣꯝꯕ ꯌꯤ ꯌꯥꯕ ꯃꯤꯂꯤ ꯑꯃ ꯑꯅꯆꯦ ꯆꯕ ꯌꯁꯅ, ꯃꯁꯃꯅꯤ ꯃꯑꯡ
ꯑꯃꯨꯅ ꯃꯔꯤ ꯃꯅꯈꯅꯂ ꯃꯂꯕ ꯆꯌꯆꯦꯅꯛ ꯃꯀꯨꯡ ꯖꯆꯦ ꯆꯍꯄꯃꯀ ꯈꯃꯆꯅ꯫ ꯃꯁꯃꯅꯤ ꯑꯗꯣꯝꯕ ꯌꯕꯛ ꯑꯔꯆꯕ ꯁꯈꯃꯃꯣꯤꯡꯅ ꯑꯃꯤꯆꯕ
ꯃꯣꯤꯡꯛ ꯆꯌꯆꯦ ꯆꯕ ꯂꯪꯆꯣꯤꯡ ꯑꯣꯤ ꯅꯁꯃꯪꯍꯣꯤꯛ ꯖꯤꯒꯃꯅ ꯆꯃꯀ ꯌꯅ ꯑꯃꯁꯨꯡ ꯃꯅꯌꯛ ꯆꯖꯃ ꯑꯃꯨ ꯃꯍꯅꯤꯂꯍ ꯑꯃꯨꯅ ꯃꯁꯃ
ꯂꯡꯆꯦ ꯂꯡꯅꯃꯀ ꯌꯅ꯫ ꯃꯨꯛ ꯃꯁꯨꯡꯅ ꯄ ꯑꯃꯅ ꯌꯤ ꯄꯡꯕ ꯌꯃꯂꯈ ꯑꯃꯅꯤꯁꯆꯦ ꯃꯅꯌꯕ ꯔꯤꯡꯛꯍꯔꯆꯕ ꯑꯃꯁꯨꯡ ꯃꯅꯌꯕ ꯑꯃꯨꯤ
ꯔꯍꯆꯦ ꯃꯣꯤꯡ ꯌꯃꯔꯆꯕꯛ ꯅꯅꯡꯌꯕ ꯀꯤꯕ ꯈꯃꯛꯆꯤ꯫ ꯑꯗꯣꯝꯕ ꯌꯤ ꯌꯥꯕ ꯃꯤꯑꯣꯏ ꯑꯃꯆꯦ ꯑꯗꯣꯝꯕ ꯌꯤꯍꯆꯦꯤꯃ ꯂꯁꯤ ꯑꯃ ꯆꯕ ꯃꯁꯃꯅ,
ꯃꯔꯨꯡꯆꯦ ꯂꯅꯅꯆꯦ ꯆꯌꯆꯦ ꯆꯕ ꯂꯪꯆꯣꯤꯡ ꯑꯃꯨꯅ ꯑꯆꯕ ꯃꯌꯤꯍꯆꯦ ꯀꯤ ꯑꯃꯁꯨꯡ ꯃꯅꯌꯅ ꯑꯆꯕ ꯀꯍꯣꯤ ꯑꯃ ꯀꯤꯁꯤ꯫ ꯃꯁꯃ
ꯑꯣꯤꯆꯦ ꯃꯆꯦꯂꯨꯃꯕ ꯑꯃꯆꯦ ꯆꯌꯆꯦꯛ ꯆꯆꯖꯃꯅꯛ ꯃꯂꯕ ꯃꯀꯨꯡ ꯖꯆꯦ ꯆꯍꯄꯃꯔꯆꯕ ꯈꯃꯅꯕ ꯃꯁꯃꯅ ꯃꯔꯨꯡꯆꯦ ꯁꯛꯅꯕꯆꯤ꯫

ꯃꯇꯧꯐ ꯃꯇꯧꯃꯛꯀꯤ ꯑꯣꯏꯕꯥ ꯆꯃꯄꯨ-ꯂꯦꯆꯨꯅꯤꯡ ꯑꯗꯨꯗꯤ ꯑꯃꯁꯨꯡ ꯑꯇꯣꯝꯁꯤ ꯃꯍꯐ ꯑꯃꯨꯇꯣꯗꯤ ꯃꯊꯐ ꯑꯗꯨ ꯄꯤꯕꯤꯔꯨ꯫ ꯑꯗꯨꯒꯨꯐꯕꯥ ꯗꯤꯍꯦꯟꯇꯣꯅꯤꯡ ꯑꯗꯨꯒꯤꯗꯃꯛ ꯆꯂꯣꯏꯍꯤꯡꯉꯩ ꯑꯃꯨꯇꯣꯝ ꯆꯠꯄꯥ ꯌꯥꯊꯪ꯫

ꯃꯁꯤꯡ ꯍꯥꯂꯦ ꯑꯩꯈꯣꯏ ꯌꯥꯕꯒꯤ ꯃꯦꯌꯥꯝꯅꯣꯝ ꯅꯕꯅꯗꯒꯤ ꯅꯨꯐꯍꯐ ꯌꯥꯑꯣꯗꯕ ꯌꯥꯍꯐ ꯑꯃꯥ ꯑꯣꯅꯊꯤꯕ, ꯏꯊꯤꯡꯒꯨꯐꯕ ꯃꯇꯧꯃꯗ ꯑꯏꯅꯝꯆꯕ ꯆꯥꯅꯁꯥꯅ ꯄꯕ ꯆꯠꯕꯏꯂꯤꯡꯗꯒꯤ ꯑꯃꯂꯨꯡ ꯃꯒꯨꯑꯣꯅꯆꯦ ꯅꯆꯪꯉꯗꯒꯤ ꯑꯣꯏꯈꯣꯉꯗ

ꯌꯥꯊꯏꯁꯤ ꯑꯂꯤ ꯏꯆꯦꯅꯃꯪꯇꯤꯅꯣ ꯏꯉꯗꯤꯂꯆꯂꯤꯡꯒꯤ ꯅꯪꯄꯆꯕ ꯑꯂꯤꯆꯤ꯫ ꯃꯤꯑꯣꯅꯕꯆꯦ ꯑꯩꯈꯣꯏ ꯄꯪꯁ ꯃꯅꯨꯄ ꯑꯃꯥ ꯍꯕꯗ ꯈꯃꯗꯊꯤꯍꯑꯣꯕ, ꯆꯠꯕꯅ ꯑꯃꯄꯨꯗ ꯃꯐꯥꯂꯦꯒꯤ ꯑꯣꯅꯕ ꯃꯄꯤꯉꯆꯏꯂꯤꯡꯒꯤ ꯑꯌꯦꯄꯁꯤ ꯆꯠꯕꯒꯤ ꯌꯦꯐ ꯑꯃꯨꯇꯣꯝ ꯆꯠꯄꯥ ꯌꯥꯊꯪ꯫

ꯃꯂꯤꯒꯤ ꯃꯄꯅꯣꯝ, ꯌꯦꯅ ꯄꯥꯡꯆꯕ ꯄꯤꯉꯆꯏꯂꯤꯡꯆꯦ ꯃꯤꯑꯣꯅꯕꯒꯤ ꯆꯤꯕꯝ ꯅꯕꯅꯗꯒꯤ ꯆꯪꯐꯕ ꯃꯄꯤ ꯑꯣꯅꯕ ꯄꯤꯉꯆꯏꯅ ꯁꯤꯗꯕ ꯐꯔꯕꯂꯤ ꯌꯥꯡꯆꯒꯤ, ꯏꯊꯤꯡꯒꯨꯐꯕ ꯃꯤꯑꯣꯅꯕꯆꯦ ꯃꯂꯦ ꯃꯄꯉꯝ ꯃꯄꯤ ꯑꯣꯅꯕ ꯄꯤꯉꯆꯏꯅ ꯁꯤꯕ ꯈꯐꯆꯕꯗꯤ ꯑꯃꯂꯨꯡ ꯁꯨꯉꯂꯤꯕꯨ ꯆꯥꯡꯗꯆꯦ ꯄꯐꯕ ꯈꯐꯆꯕꯗꯤ ꯃꯆꯥꯃꯒꯤ ꯆꯃꯗꯐ ꯅꯨꯗꯤꯡꯃꯅꯣꯝ ꯄꯤꯉꯆꯏꯂꯤꯡ ꯃꯇꯤꯅ ꯌꯦꯆꯦ ꯆꯠꯒꯗꯕꯆꯤ꯫

ꯑꯣꯅꯕꯌꯒꯤ ꯗꯤꯅꯇꯗꯒꯤ ꯑꯩꯈꯣꯏ ꯄꯤꯉꯆꯏꯂꯤꯡ ꯆꯣꯄꯥꯅꯨꯆꯦ ꯑꯣꯅꯕꯌꯆꯦ ꯑꯣꯅꯕꯌꯒꯤ ꯃꯄꯤ ꯑꯣꯅꯕ ꯄꯤꯉꯆꯏꯅꯤ ꯆꯨꯄꯨꯊꯤꯇꯤꯕ ꯒꯪꯍꯨꯗꯒꯤ ꯏꯊꯤꯡꯒꯨꯐꯕ ꯑꯃꯨꯇꯣꯝ ꯆꯣꯄꯥꯏꯁꯤ ꯈꯃꯗꯪ; ꯃꯂꯤꯒꯤ ꯑꯉꯆ-ꯇꯣꯆꯕꯗ, ꯑꯣꯅꯕꯌꯆꯦ ꯁꯥꯅꯆꯉ ꯑꯃꯂꯨꯡ ꯃꯦꯡ-ꯇꯅꯆꯤꯡꯈꯣꯅ ꯑꯣꯅꯕ ꯃꯌꯦꯏꯂꯤꯡꯗꯒꯤ ꯑꯣꯅꯕꯌ ꯅꯂꯦꯕꯨ ꯆꯦꯉꯄꯥꯏꯐꯍꯆꯤ꯫ ꯑꯅꯨꯐꯕꯂꯤꯡ ꯑꯂꯤꯒꯤ ꯃꯁꯤꯡ ꯍꯕ ꯑꯊꯄ ꯑꯂꯤ ꯄꯐꯤ ꯏꯌꯗꯒꯤ

ꯑꯩꯈꯣꯏ ꯌꯕꯒꯤ ꯈꯉꯆꯕ ꯍꯦꯆꯕ ꯃꯤꯑꯣꯅ ꯑꯗꯨ ꯅꯗꯨꯆꯦ ꯄꯥꯡꯆꯁꯤ ꯈꯃꯒꯆꯤ꯫ ꯕꯅꯑꯣꯆꯦꯆꯤꯂꯣꯅꯤꯡꯆꯦ ꯌꯦꯅ ꯄꯥꯡꯆꯕ ꯄꯤꯉꯆꯏꯂꯤꯡ ꯑꯂꯤ ꯃꯄꯤ ꯑꯣꯅꯕ ꯄꯤꯉꯆꯏꯅ ꯑꯣꯅꯆꯦ ꯊꯤꯁꯊꯆꯉꯅ ꯇꯆꯕ ꯐꯁꯆꯊꯤꯕ "ꯂꯦꯅꯉꯇꯤꯍꯤꯅ" ꯁꯥꯂꯨꯆꯄ ꯁꯨꯐꯆꯃꯅ ꯑꯂꯤ ꯅꯨꯐꯍꯐ ꯌꯥꯑꯣꯗꯕ ꯌꯦꯅꯍꯆꯉ ꯑꯃꯂꯨꯡ ꯑꯊꯤꯌꯕ ꯌꯦꯅꯍꯆꯂꯤꯡꯆꯤ꯫

ꯌꯦꯍꯐ ꯑꯂꯤꯒꯤ ꯃꯅꯨꯡ ꯅꯉꯆꯦ, ꯈꯂꯤꯒꯤ ꯃꯇꯧꯐ ꯑꯂꯤꯗ ꯑꯏꯅꯆꯕ ꯆꯠꯕꯏꯂꯤꯡ ꯆꯠꯊꯤ꯫ ꯃꯍꯐ ꯑꯗꯨꯗꯤ ꯃꯤꯌꯐꯆꯦ ꯄꯤꯉꯆꯏꯂꯤꯡꯒꯤ "ꯑꯌꯦꯄꯁꯤ" ꯑꯃꯥ ꯄꯥꯡꯆꯊꯤ ꯑꯃꯂꯨꯡ ꯆꯁꯤ ꯆꯠꯆꯦ ꯆꯃꯐꯡꯗ ꯅꯈꯐꯃꯗꯕꯒꯤ ꯄꯊꯥꯡ ꯍꯦꯆꯤ, ꯃꯇꯧꯐ ꯑꯗꯨꯗ ꯑꯍꯤꯂꯤꯑꯅ ꯗꯤꯅꯆꯊꯉꯩ ꯑꯃꯆꯦ ꯃꯆꯃꯗ ꯃꯊꯤꯡ ꯈꯌꯆꯦ ꯁꯊꯏꯁꯒꯤ ꯃꯇꯧꯐ ꯂꯦꯡꯆꯦ ꯈꯅꯊꯅꯆꯕ ꯑꯈꯏꯁꯥ ꯑꯗꯨ ꯁꯤꯡꯄꯥꯅꯆꯕ ꯃꯄꯥ ꯇꯊꯤ꯫ ꯗꯨꯡꯈꯅꯇꯕ ꯌꯦꯍꯐ ꯑꯃꯆꯦ, COOKING DEBASES NATURAL FOODSTUFFS AND CONVERTS THEM INTO HARMFUL SUBSTANCES ꯐꯔꯕ ꯅꯄꯐ ꯄꯐꯕ ꯑꯃꯂꯨꯡ ꯃꯌꯥꯡ ꯂꯥꯡꯕ ꯌꯦꯍꯐ ꯑꯂꯤ ꯃꯍꯐ ꯑꯃꯨꯇꯣꯗꯤ ꯐꯥꯕ ꯍꯦꯗꯪ, ꯐꯉꯆꯗꯒꯤ ꯱꯹꯶꯸ꯗ ꯑꯣꯐꯡꯆꯦ ꯌꯦꯍꯐ ꯑꯂꯤꯒꯤ ꯃꯇꯣꯡꯗ ꯃꯏꯥꯡ ꯄꯥꯡꯕ ꯑꯄꯊꯤꯇꯤꯂꯤꯡ ꯑꯃꯂꯨꯡ ꯂꯦꯅꯉꯇꯤꯍꯤꯡ ꯂꯊꯏꯍ ꯁꯨꯐꯆꯃꯡꯏ ꯃꯤꯆꯌꯥꯡꯗ ꯌꯦꯍꯐ ꯑꯂꯤ ꯄꯃꯅꯤꯕꯂꯨ ꯌꯦꯅ꯫ ꯃꯦꯆꯐ ꯑꯂꯤꯆꯤ꯫ ꯃꯂꯤꯆꯦ ꯈꯂꯤ ꯃꯤꯑꯣꯅꯕ ꯆꯇꯤꯗ ꯏꯌ ꯌꯦꯐꯆꯦ ꯗꯨꯆꯦ ꯆꯂꯤꯍꯆꯤꯕꯆ ꯐꯔꯕꯒꯤ ꯄꯅꯗꯏꯁꯥ ꯅꯨꯗꯐ ꯑꯃꯆꯤ꯫ ꯂꯤꯒꯤꯆꯦꯅꯆꯉꯩ ꯑꯃꯂꯨꯡ ꯁꯊꯒꯊꯂꯨꯐꯕ ꯌꯦꯐꯂꯤꯡ ꯑꯂꯤ ꯐꯔꯊꯤꯕ ꯑꯃꯂꯨꯡ ꯅꯕ ꯁꯨꯐꯆꯃꯅ ꯑꯂꯤ ꯆꯊꯕꯂꯨ, ꯐꯆꯤꯏꯂꯨ ꯌꯦꯅ ꯄꯥꯡꯕ ꯑꯂꯤ ꯃꯐꯂꯦꯒꯤ ꯑꯣꯅꯗꯕ ꯑꯃꯂꯨꯡ ꯃꯦꯡꯐꯉ ꯇꯏꯐꯆꯕ ꯌꯕ ꯑꯣꯁꯊꯉꯩ ꯑꯃꯆꯤ ꯐꯔꯆꯦ ꯌꯕ ꯈꯃꯗꯕ ꯃꯤꯑꯣꯅꯂꯤꯡꯗ ꯂꯤꯆꯤꯉꯆꯊꯏꯁꯥ ꯃꯇꯃꯗ ꯐꯆꯦ ꯊꯤꯡ ꯂꯍꯆꯤ꯫

Machine Translated by Google

ꯃꯍꯥꯛꯅ ꯄꯔꯝꯤ ꯃꯆꯨꯒꯤ ꯕꯅꯑꯇꯥꯇꯤꯂꯣꯌꯂꯤꯡꯅ ꯃꯍꯥꯛꯀꯤ ꯇꯧꯂꯤꯡꯒꯤ ꯑꯆꯝꯖꯤ ꯑꯄꯥꯡꯕ ꯖꯔꯦ ꯖꯨꯝꯖꯍꯝꯪ꯫ ꯑꯩꯆꯥꯛꯇꯧꯔꯦ ꯏꯑꯥꯝꯤ ꯃꯆꯨꯒꯤ ꯃꯍꯥꯛꯅ ꯄꯪꯐꯅ ꯃꯤꯡꯇꯥꯃꯒꯤ ꯁꯣꯂꯤꯅꯇꯖꯖꯤꯟ ꯇꯥꯛꯅꯇꯅ ꯃꯍꯥꯛꯅ ꯖꯝꯤꯜꯃꯕ ꯑꯃꯁꯨꯡ ꯍꯆꯒꯪ ꯄꯔꯕꯂꯤ ꯄꯪꯐꯅ ꯍꯆꯒꯤꯒꯕꯇꯤ꯫ ꯑꯃꯂꯨꯡ ꯃꯍꯥꯛꯅ ꯃꯄꯧꯂꯣꯏꯒꯤ ꯑꯁꯨꯃꯕ ꯇꯧꯂꯤꯡꯒꯤ ꯃꯔꯥꯡꯁꯤ ꯃꯍꯥꯛꯀꯤ ꯃꯂꯣꯏꯒꯤ ꯑꯥꯍꯕ ꯇꯧꯂꯤꯡ ꯑꯂꯤ ꯁꯦꯏꯃ ꯑꯃꯍꯡꯁꯤꯒꯤ ꯄꯪꯐꯅ ꯇꯧꯁꯪ ꯄꯔꯅ ꯃꯍꯥꯛꯅ ꯅꯤꯡꯊꯤꯇꯅ ꯔꯦꯕ ꯁꯤꯖꯖꯡ ꯑꯆꯨꯒꯤ ꯍꯧꯖꯤꯛ ꯃꯁꯤꯃꯒꯤ ꯃꯍꯥꯛꯅ ꯁꯂꯪꯡꯅ ꯖꯝꯤꯜꯃꯕ ꯍꯝ ꯁꯤꯃꯍꯤ ꯄꯔꯕꯂꯤ ꯁꯂꯪꯡꯅ ꯔꯦꯕ ꯔꯦꯍ꯫

"ꯃꯁꯤ ꯃꯁꯤꯒꯤ ꯇꯧꯂꯤꯡ ꯑꯃꯂꯨꯡ ꯁꯃꯕꯒꯤ ꯊꯔꯦꯍ ꯔꯦꯑꯥꯕ" ꯕꯅꯑꯇꯥꯇꯤꯂꯣꯌꯂꯤꯡ ꯑꯆꯨꯒꯤ ꯃꯝꯑꯁꯤ ꯑꯩꯍꯥꯔꯅ ꯌꯄꯤ ꯱꯹꯴꯰ ꯅꯐꯝꯗꯥ ꯱꯶꯰ ꯏꯑꯥꯕ ꯄꯤꯡꯆꯨꯅ ꯇꯩꯝꯃꯕ ꯍꯖꯤꯍ ꯍꯨꯃꯅꯇꯝꯕ ꯖꯪꯐꯝꯤꯔꯦꯝꯖꯂꯤꯡꯗꯥ ꯊꯪꯡꯇꯩ꯫ ꯑꯩꯍꯥꯔꯅ ꯑꯂꯤꯒꯨꯃꯕ ꯃꯤꯑꯥꯍꯂꯤꯡ ꯑꯂꯤ ꯁꯃꯕꯒꯤ ꯑꯌꯥꯕ ꯂꯪꯐꯁꯝꯂꯤꯡꯒꯤ ꯔꯦꯃꯅ ꯇꯖꯅ, ꯃꯄꯧꯂꯣꯏꯒꯤ ꯍꯥꯡꯒ, ꯃꯏꯃ ꯑꯆꯨꯒ ꯒꯝꯗꯥꯂꯤꯡ ꯑꯃꯂꯨꯡ ꯔꯦꯃꯅ ꯂꯥꯖꯄꯟꯇꯕ ꯌꯤꯐꯇꯖꯂꯤꯡꯅ ꯊꯥꯖꯄꯇꯕ ꯑꯃꯤꯡ-ꯑꯁꯂꯤꯡꯒꯤ ꯂꯝꯗꯥ ꯍꯝꯒꯤ ꯖꯤꯖꯊꯥꯖꯖꯤ ꯖꯃꯃꯤ꯫ ꯃꯍꯥꯛꯀꯤ ꯖꯐꯂꯤ ꯑꯂꯤ ꯖꯔꯦ ꯔꯦꯃꯅ ꯂꯤꯡꯅ ꯑꯃꯂꯨꯡ ꯄꯖꯌꯤꯡ ꯏꯅ ꯇꯩꯒꯇꯤ, ꯖꯝꯤꯜꯃꯕ ꯃꯍꯥꯛꯅ ꯄꯧꯇꯤꯗꯥ ꯃꯍꯥꯛꯀꯤ ꯌꯤꯐꯇꯗꯥꯁ ꯊꯪꯡꯅꯝꯤꯕ ꯖꯤꯝꯂꯤꯑꯪꯇ ꯒꯤꯇꯪꯅꯪꯝꯂꯐ ꯑꯆꯨ ꯏꯑꯥꯕ ꯖꯤꯖꯊꯥꯖꯖꯤ ꯖꯃꯇꯕꯒꯤ꯫ ꯃꯪꯒꯤꯖꯪꯇ ꯂꯍꯐꯂꯖꯤ ꯄꯧꯇꯤꯗꯥ ꯇꯩꯝꯤꯕ ꯌꯂꯍꯗꯥꯅ ꯌꯔꯍꯇꯇꯐ ꯍꯒꯤꯡꯃꯗꯥ ꯂꯤꯡꯅꯕ ꯖꯤꯕꯒꯤ ꯄꯗꯥ ꯑꯃꯂꯨꯡ ꯊꯧꯅ ꯑꯩꯆꯥꯛꯇꯧꯔꯦ ꯖꯤꯝꯤꯕ ꯑꯂꯤꯒꯤ ꯌꯒꯦ ꯱꯰꯰ ꯝꯥꯃ ꯌꯕꯅ ꯇꯔꯅ ꯖꯨꯃꯅꯃꯗꯥ ꯝꯪꯒꯤꯖꯪꯇ ꯑꯥꯍꯅ ꯑꯃꯂꯨꯡ ꯃꯁꯤ ꯑꯃꯒ ꯍꯒꯗꯥꯁ ꯇꯥꯍꯂꯤꯅꯕꯇꯤ꯫ ꯌꯂꯔꯪꯂ ꯁꯕꯤꯍꯨ, ꯑꯃꯂꯨꯡ ꯅꯄꯗꯥꯅ ꯊꯇꯕ ꯊꯃꯒꯇꯤ꯫

ꯑꯩꯄꯗꯥꯅ ꯌꯏꯃ ꯑꯃꯐꯁ ꯔꯦꯑꯥꯒꯅ ꯍꯨꯅꯍꯒꯤ ꯑꯃꯂꯨꯡ ꯖꯝꯤꯃꯤꯅꯪꯇ ꯑꯥꯍꯅ ꯇꯧꯝꯖꯖꯤ ꯃꯁꯤꯃꯒ, ꯃꯍꯥꯛꯀꯤ ꯃꯤꯂꯍꯤꯕ ꯄꯖꯂꯪꯇ ꯑꯆꯨ ꯑꯃꯨꯗꯥ ꯄꯔꯅ ꯂꯪꯃꯒꯐꯖꯒꯤ ꯑꯃꯐꯁ ꯖꯤꯍꯝꯕ ꯍꯏꯪꯗꯥꯁꯤꯕ ꯑꯥꯍꯕ ꯖꯤꯃꯕ ꯑꯥꯍꯝꯤꯕ ꯑꯅꯦꯕ ꯑꯃꯂꯨꯡ ꯑꯂꯥꯍ-ꯑꯖꯤꯃ ꯔꯦꯑꯥꯒꯕ ꯃꯤꯑꯥꯍꯂꯤꯡꯈ ꯃꯍꯥꯛꯀꯤ NATURAL NUTRIMENTS — ꯑꯅꯧꯕ ꯌꯨꯄꯧ ꯑꯃꯂꯨꯡ ꯃꯅꯦ-ꯃꯂꯤꯡ — ꯑꯊꯤꯡꯕ ꯊꯃꯇꯤꯕ ꯃꯤꯑꯥꯍ ꯖꯨꯃꯅꯃꯖꯖꯨ ꯍꯨꯅꯍꯒꯤ ꯑꯃꯂꯨꯡ ꯖꯝꯤꯃꯤꯅꯪꯇ ꯑꯥꯍꯅ ꯇꯧꯕꯒ ꯌꯏꯃ ꯑꯃꯐꯁ ꯊꯃꯒꯪ꯫ . ꯃꯍꯥꯛꯀꯤ ꯅꯨꯡꯖꯤꯍꯁꯕ ꯑꯇꯦꯅꯒꯤ ꯍꯐꯊꯤꯡꯒ ꯑꯆꯨꯒꯤꯃꯕ "ꯇꯝꯅꯤꯡ ꯂꯍꯐꯁꯤꯂꯣꯌꯂꯤꯡ" ꯑꯆꯨꯅ ꯑꯁꯤꯇꯦ ꯅꯐꯝꯗꯥ ꯄꯤꯁꯇꯝꯅ ꯁꯍꯤꯕ ꯑꯆꯨꯒꯒꯤ ꯄꯪꯐꯅ ꯌꯨꯄꯕ ꯃꯤꯄꯐ-ꯃꯤꯖꯨꯐ ꯁꯍ꯫ ꯃꯍꯥꯛꯀꯤ ꯍꯨꯝꯍ ꯝꯤꯖꯃꯪꯐꯒꯪꯂꯅꯂꯤꯡꯅ ꯃꯍꯥꯛꯅ ꯅꯨꯃꯤꯐ ꯍꯒꯤꯡꯒꯤ ꯃꯤꯑꯥꯍ ꯇꯍ ꯖꯔꯦ ꯄꯐꯇꯤ, ꯝꯤꯇꯤꯏ ꯅꯐꯝꯗꯥ ꯝꯪꯂꯖꯤꯐ ꯑꯃꯐꯁ ꯔꯦꯑꯥꯒꯅ꯫ ꯃꯐꯅꯕ ꯌꯍꯇ ꯌꯕ ꯖꯝꯤꯃꯤꯅꯪꯇꯂꯤꯡꯒꯤ ꯃꯨꯡꯒ ꯄꯤꯒꯗꯥ-ꯇꯂꯊꯖꯂꯤꯡ, ꯊꯗꯥꯅꯕ ꯍꯂꯤꯡ, ꯁꯃꯕ, ꯝꯤꯏꯍꯐꯒ ꯏꯅꯥꯝ, ꯕꯝꯪꯒ, ꯃꯅꯦ-ꯃꯂꯤꯡ, ꯖꯐꯏꯪꯖꯂꯅꯪꯝꯤ, ꯌꯤꯅꯤ, ꯌꯦ, ꯖꯥꯏꯤ ꯑꯃꯂꯨꯡ ꯑꯂꯤꯒꯨꯃꯕ ꯑꯁꯧ ꯑꯂꯥꯗꯥ-ꯑꯖꯐ ꯊꯥꯖꯄꯅꯕ ꯔꯦꯕ ꯖꯪꯐꯇꯃ ꯖꯔꯦ ꯂꯕ ꯑꯃꯂꯨꯡ ꯔꯪꯐꯊꯥꯖꯖꯤ ꯖꯨꯃꯅꯃꯗꯥ ꯑꯂꯤꯅꯤ꯫ ꯑꯂꯤꯒꯨꯃꯕ ꯃꯄꯧꯂꯣꯏꯒꯤ ꯑꯥꯍꯒꯕ, ꯂꯥꯖꯄꯟꯇꯕ ꯖꯪꯐꯂꯖꯂꯤꯡ ꯖꯨꯊꯥꯖꯖꯤ ꯏꯪꯗꯥꯁꯝꯤ ꯍꯒꯤꯡꯃꯗꯥꯅ ꯑꯪꯁꯃꯤꯗꯥ ꯕꯥꯃꯕꯒꯤ ꯄꯪꯐꯅ ꯃꯤꯑꯥꯍꯕ ꯇꯁꯤꯒ ꯑꯖꯔꯕ ꯖꯤꯝꯤ꯫

ꯑꯣꯏꯕꯗꯤ ꯄ꯭ꯔꯣꯃꯥꯂꯤꯌꯣꯏꯔꯦꯜ ꯀꯨꯃꯂꯃꯕꯁꯤ ꯑꯀꯤꯜ ꯌꯥꯏ ꯃꯁꯨꯡ ꯃꯍꯥꯛꯀꯤ ꯌꯥꯏꯕ ꯁꯦꯕ ꯀꯨꯃꯂꯃꯕ ꯌꯥꯏꯁꯨꯗꯤ ꯑꯣꯏꯕꯗꯤ
ꯁꯦꯡꯗꯤ ꯑꯃꯁꯨꯡ ꯑꯣꯏꯕꯗꯤ ꯀꯕꯂꯤꯃꯥꯄꯂꯄꯤꯡꯒꯤ ꯄ꯭ꯔꯣꯇꯤꯟꯗ ꯑꯁ꯭ꯂꯕꯄꯤꯡ ꯑꯄꯤ ꯄꯦꯗꯥꯃꯀꯗ ꯃꯌꯥꯡ ꯀꯤꯡꯕꯤꯁ꯭ꯟ꯫

ꯃꯍꯥꯛꯀꯤ ꯂꯣꯏꯁꯤꯟꯗꯒꯤ ꯍꯦꯛꯇꯦꯡꯂꯕ ꯑꯣꯏꯕ ꯀꯦꯛꯇꯃꯄꯤꯡꯗꯤ ꯃꯍꯥꯛꯀꯤ ꯍꯦꯛꯇꯃꯀꯒꯤ ꯑꯣꯏꯕꯥꯀꯤ ꯃꯇꯦꯂꯄꯤꯡ ꯑꯃꯁꯨ ꯀꯇꯥꯄ
ꯑꯃꯁꯨꯡ ꯗꯁꯌꯕ ꯂꯤꯇꯤꯕ ꯑꯦꯊꯦꯇꯤꯌꯤ ꯀꯨꯃꯂꯃꯕꯃꯤ ꯂꯃꯂꯤꯡ ꯃꯍꯥꯛꯗ ꯊꯃꯂꯕꯒꯤ ꯑꯍꯦꯂꯕ ꯊꯦꯗꯡ ꯑꯃꯥ ꯂꯤꯇꯤ꯫

ꯑꯇꯦꯍꯕꯗ, ꯀꯤꯁ꯭ꯃꯤꯄꯤꯡꯒꯤ ꯕꯦꯗꯥꯗ ꯗꯨꯔꯌꯤꯂꯤ ꯃꯗꯨꯗꯤ ꯁꯍꯃꯄꯤꯡ ꯑꯗꯨꯒꯤ ꯄꯃꯂꯤꯦꯂꯍꯃ ꯑꯃꯥ ꯃꯍꯥꯛꯀꯤ ꯀꯤꯁ꯭-ꯁꯒꯤ
ꯃꯦꯂꯃꯄꯤꯡꯗ ꯍꯦꯡꯗꯦꯃꯀ, ꯑꯃꯁꯨꯡ ꯃꯇꯤꯒꯤꯗꯃꯕꯁꯤ ꯑꯦꯊꯦꯇꯤꯌꯤꯄꯤꯡꯗꯤ ꯃꯍꯥꯛꯀꯤ ꯂꯥꯌꯇꯂꯤꯕ ꯍꯂꯑꯥꯕꯌꯤꯒꯤꯌꯤꯗ ꯂꯥꯀꯂꯤꯕꯂꯦ
ꯑꯣꯁꯕꯁ꯭ꯨ ꯍꯨꯡꯂꯕ ꯗꯤꯃꯦꯗ ꯌꯥꯕ꯫

ꯄꯇꯨꯕ ꯑꯣꯏꯃ ꯊꯦꯃꯀꯒꯤ ꯑꯃꯥ꯫

RAW-EATING ꯒꯤ ꯑꯥꯁꯤꯖꯃꯥꯦꯌꯄꯤꯡ꯫

ꯀꯇꯤꯕꯄꯤꯡ ꯃꯁꯦꯂꯦ ꯑꯣꯡꯥꯦꯗ ꯁꯤꯊꯤ ꯍꯁꯨꯂꯦ ꯑꯣꯏꯕ ꯁꯦꯃꯁ-ꯍꯊꯕꯂꯦ ꯏꯕ ꯃꯍꯀꯤꯃꯀꯄꯤꯡ ꯑꯁꯨ ꯑꯣꯡꯥꯦꯗ ꯑꯍ꯫
ꯃꯍꯥꯛꯀꯤ ꯃꯁ꯭ꯨꯇꯤꯑꯦꯄꯤꯌꯤ ꯑꯁꯨ ꯊꯨꯡꯑꯦꯂꯕꯒꯤꯗꯃꯕ ꯑꯣꯏꯕꯗꯤ ꯃꯍꯥꯛꯗ ꯃꯇꯤ ꯂꯤꯂꯕ ꯍꯂꯏꯦꯇꯃꯥꯄꯦ ꯍꯇꯤ ꯀꯤꯕꯗ ꯂꯨꯡꯉꯥꯏꯍꯕ ꯏꯑꯦꯍ꯫

ꯑꯣꯒꯤ ꯑꯦꯇꯃꯥꯂꯤꯁꯤꯒꯤ ꯑꯣꯏꯂꯕ ꯒꯦꯇꯔ꯭ꯨꯃ ꯏꯦꯕꯂꯕ ꯃꯁ꯭ꯨꯡ ꯁꯑꯤ ꯑꯃꯥ ꯂꯦꯍꯇꯕ ꯃꯁ꯭ꯨꯡꯗ꯫
꯱꯹꯶꯰ꯗ ꯊꯕꯑ ꯌꯥꯇꯃꯍꯤ, ꯑꯣꯏꯗꯤ ꯀꯤꯇꯄꯤꯁꯦꯗ ꯂꯦꯗꯗ ꯑꯥꯗꯂꯦ ꯃꯀꯀ ꯂꯍꯇꯤꯑ ꯑꯃꯥ ꯏꯦꯕꯍꯤ, ꯃꯗꯨꯒꯤ ꯃꯂꯨꯕꯗ ꯑꯣꯏꯗꯤ ꯌꯥꯡꯗ
ꯌꯥꯡꯂꯕ ꯍꯗꯄꯌꯤꯔꯁ꯭ꯄꯂꯄꯤꯡ, ꯑꯦꯊꯦꯇꯤꯌꯤꯄꯤꯡ ꯑꯃꯁꯨꯡ ꯀꯇꯥꯄꯃꯤ ꯃꯇꯑꯁ ꯏꯇꯤ ꯃꯦꯀꯤ ꯸,000 ꯁꯥꯗꯊꯦꯃꯍꯤ꯫ ꯌꯥꯑꯥꯇꯂꯒꯤ ꯀꯤꯁ꯭-
ꯁꯥ ꯑꯃꯁꯨꯡ ꯀꯤꯇꯤꯁꯗꯤꯃꯂꯄꯤꯡꯗꯤ ꯂꯍꯇꯤꯑ ꯑꯄꯤꯁ꯭ꯨ ꯁꯦꯃꯂꯦ ꯀꯤꯃꯂꯍꯤ ꯑꯃꯁꯨꯡ ꯃꯍꯥꯛ ꯃꯁꯦ ꯑꯃꯂꯦ ꯃꯗꯨꯒꯤ ꯃꯇꯤ ꯂꯂꯂꯦ ꯂꯕꯂꯕ
ꯇꯤꯒꯤꯁ꯭ꯨꯄꯤꯡ ꯍꯍꯤ꯫

ꯂꯍꯇꯤꯑ ꯑꯄꯤ ꯃꯦꯇꯌꯃꯤ ꯄꯇꯃꯂꯄꯤꯡꯗ ꯁꯦꯃꯂꯦ ꯃꯤꯌꯁꯥꯡ ꯁꯍꯤ꯫ ꯗꯤ
ꯑꯂꯤꯑ ꯃꯂꯁꯇꯒꯤ ꯃꯗꯌꯇꯤ ꯑꯦꯍꯇꯤꯕ ꯑꯥꯇ ꯑꯍꯂꯥꯄ ꯀꯨꯇꯤꯗꯥꯄ ꯂꯃꯄ ꯀꯤꯑꯂꯕꯤꯒꯤ ꯃꯀꯨꯇꯦꯍꯕ ꯄꯇꯤ ꯃꯥꯑꯇꯗꯗ
ꯀꯤꯑꯂꯕꯦꯗꯂꯦ ꯑꯣꯏꯃꯀꯨ ꯃꯑꯃꯤ ꯂꯏꯃꯗ ꯃꯦꯍꯤ ꯑꯃꯁꯨꯡ ꯑꯣꯏꯑꯃꯤ ꯂꯍꯇꯤꯑ ꯑꯄꯤ ꯃꯍ ꯌꯂꯦ ꯏꯦꯗꯦꯑꯂꯕ ꯁꯊ ꯀꯤꯍꯤꯕ ꯂꯑ
(ꯂꯤꯃꯊ ꯃꯥꯑꯃꯃꯗꯇꯥꯂ ꯀꯤꯑꯂꯕꯤ)ꯒꯤ ꯀꯨꯑꯂꯤꯃ ꯁꯤꯃꯄꯤꯂꯕꯂ ꯍꯃꯁ ꯁ꯭ꯨꯃꯂꯕ ꯁ꯭ꯌꯍꯤ ꯑꯁꯂ ꯑꯣꯡꯥꯦꯗ ꯍꯊꯑꯂꯍꯤ꯫ ꯑꯤꯇꯃ ꯑꯄꯤꯒꯤ
ꯃꯌꯃꯗ ꯁꯦꯑ ꯑꯂꯃꯀ꯫ ꯑꯣꯏꯕꯗꯤ ꯇꯥꯃꯦꯇꯗ ꯌꯥꯕꯗ ꯂꯨꯡꯉꯥꯏꯍꯕ ꯏꯑꯦꯍ ꯃꯁ꯭ꯨꯡꯗꯤ ꯑꯣꯏꯕꯗꯤ ꯄꯇꯤ ꯀꯤꯑꯂꯕꯦꯗꯃ ꯂꯦꯁꯂꯂꯦ ꯃꯁ꯭ꯨꯡ ꯌꯥꯇꯃꯀꯗ
ꯃꯗꯄꯂꯌꯥꯄꯗ ꯷-꯸ ꯌꯥꯍꯤ꯫ ꯇꯥꯗ ꯂꯁꯗ ꯑꯃꯁꯨꯡ ꯄꯗ ꯄꯦꯄꯍꯌꯤꯒꯤ ꯄꯥꯑꯇꯥꯌꯇꯤ ꯂꯥꯂꯇꯥꯊ ꯗꯦꯑꯌꯇ ꯑꯕ꯭ꯕꯄ ꯂꯏꯤꯄꯤ
ꯑꯃꯁꯨꯡ ꯍꯂꯥꯂꯇꯤ ꯃꯥꯌꯇꯂꯤꯌꯤ ꯑꯦꯄ꯭ꯀꯤꯌꯦꯂꯒꯤ ꯗꯍꯇꯥꯑꯌꯇ ꯗꯦꯑꯌꯇ ꯑꯕ꯭ꯂꯃꯦꯄꯥꯃ ꯂꯏꯤꯄꯤ,

ꯑꯃꯁꯨꯡ ꯑꯌꯣꯛꯄꯥ ꯃꯍꯥꯛ ꯊꯥꯗꯨꯅ ꯂꯩꯃꯖꯤꯡꯕꯤꯗꯨ ꯃꯇꯝꯗꯥ ꯑꯩꯈꯣꯌ ꯃꯅꯥꯛ ꯊꯥꯡꯕꯤ ꯑꯃꯁꯨꯡ ꯃꯍꯥꯛꯀꯤ ꯃꯌꯥꯝ ꯁꯤꯡꯒꯤ ꯃꯔꯃꯗ ꯑꯣꯏꯕꯥ ꯐꯤꯔꯣꯜ ꯂꯧꯈꯤ꯫

ꯑꯗꯨꯒꯤ ꯃꯇꯨꯡꯗ ꯑꯃꯨꯛ ꯑꯗꯨ ꯃꯔꯝ ꯑꯁꯤ ꯈꯥ-ꯅꯥꯏꯗꯨ ꯌꯥꯎꯗ ꯅꯥꯃꯅꯥꯏꯗꯨꯅꯥ ꯅꯥꯡꯊꯣꯛꯂꯕꯗꯨ ꯊꯥꯃꯈꯤ꯫ ꯃꯇꯝ ꯃꯤꯀꯥ,
ꯑꯗꯨꯒꯤ ꯄꯨꯃꯅꯃꯛ ꯑꯁꯤꯅꯥ ꯑꯗꯨꯗꯨ ꯇꯔꯥꯅꯤ ꯑꯃꯁꯨꯡ ꯂꯝꯂꯩ ꯂꯝꯕꯤ ꯑꯃꯁꯨ ꯂꯩꯃꯒꯤ ꯂꯩꯉꯥꯛ ꯈꯣꯜꯃꯥꯡ ꯌꯥꯎꯗꯨ ꯑꯗꯨꯗꯨ
ꯌꯥꯡ ꯁꯤꯡꯒꯤ ꯇꯥꯀꯄꯤꯔꯝꯃꯤ꯫ ꯂꯩꯃꯥꯌꯥꯒ ꯌꯦꯖꯤꯡ ꯑꯃꯗ ꯌꯥꯝꯅꯥ ꯌꯥꯎꯗꯨꯅꯤ ꯑꯣꯏꯕꯗ ꯌꯥꯎꯗ ꯌꯥꯎꯗꯨꯅꯥ ꯑꯗꯨꯗ ꯃꯔꯝ ꯊꯥꯗꯈꯤ꯫

ꯑꯣꯏꯕꯗ ꯑꯃꯨꯛ ꯃꯌꯥꯝ ꯃꯇꯧ ꯇꯧꯕꯥ ꯅꯥꯏꯕꯃꯤ ꯑꯃꯁꯨꯡ ꯑꯦꯡꯂꯤꯡꯒꯤ ꯑꯌꯥꯝ ꯇꯔꯨꯁꯤ ꯑꯃꯁꯨ ꯃꯔꯥꯒꯗꯈꯤ, ꯃꯍꯥꯛꯀꯤ
ꯑꯁꯨ ꯑꯣꯏꯕꯗ ꯑꯗꯨ ꯌꯥꯎꯗꯨꯅꯤ ꯑꯁꯨꯗ ꯍꯥꯏꯕꯍ ꯌꯥꯝ ꯌꯥꯎꯈꯤ꯫ ꯃꯇꯝ ꯃꯇꯝꯗꯨ ꯃꯇꯗ ꯌꯥꯝ ꯊꯥꯕꯥ ꯑꯁꯤ ꯑꯦꯅꯥꯏꯅꯪ꯫ ꯑꯪꯃꯔꯤ
ꯌꯨꯃꯗꯃꯥ ꯑꯃꯤ ꯑꯃꯨꯥ ꯌꯥꯝꯗ ꯊꯪꯗꯊꯥꯗꯈꯤ ꯃꯁꯨꯃꯤ ꯑꯣꯏꯕꯥ ꯌꯥꯎꯗ ꯌꯥꯎꯗ ꯑꯣꯏꯃꯈꯤ ꯑꯃꯁꯨꯡ ꯑꯣꯏꯗꯈꯤꯅꯤ ꯑꯁꯨ ꯌꯥꯝꯗ ꯂꯩꯃꯥꯌꯥꯒ ꯑꯃꯛ
ꯇꯥꯔꯗꯗ ꯊꯃꯥꯃꯈꯤ꯫

ꯃꯇꯝꯗꯨ ꯃꯔ ꯌꯨꯝꯗ ꯑꯃꯤ ꯑꯣꯏꯗ ꯂꯩꯃꯥꯌꯥꯒ ꯑꯥꯈꯤ, ꯃꯍꯥꯛꯀꯤ ꯑꯩꯗ ꯑꯩꯗ ꯌꯥꯝ ꯑꯩꯈꯤ ꯃꯁꯨꯃꯤ ꯃꯌꯥꯝ ꯃꯌꯥꯝꯗ ꯃꯑꯣꯏꯀꯤ
ꯑꯥꯈꯃꯗ ꯂꯩꯃꯥꯌꯥꯒ ꯃꯑꯣ ꯑꯥꯈꯗ ꯑꯃꯗꯨꯗꯨꯅꯥ ꯇꯥꯗ ꯑꯗꯨꯗꯨꯗ ꯌꯥꯎꯗ ꯌꯥꯎꯗ ꯑꯃꯁꯨꯡ ꯑꯗꯗ ꯇꯥꯗꯃꯈꯤꯕꯛ, ꯑꯁꯨꯛ ꯑꯣꯏꯕꯗꯨꯅꯥ
ꯃꯍꯥꯛꯀꯤ ꯑꯃꯁꯨꯡꯗꯨꯒꯤ ꯌꯥꯎꯗꯨꯗ, ꯌꯥꯎꯗ ꯑꯥꯈꯗ ꯃꯁꯨꯃꯗ ꯑꯃꯁꯨꯡ ꯑꯃꯤꯃꯤ ꯌꯥꯎꯗꯨꯅꯥ ꯃꯇꯗ ꯊꯥꯈꯤ꯫ ꯃꯃꯛ
ꯂꯃꯛ ꯑꯃꯁꯨꯡ ꯃꯍꯥꯛꯀꯤ ꯑꯥꯈꯗ ꯃꯁꯨꯃꯗꯨꯅꯥ ꯇꯥꯗꯈꯗ ꯇꯥꯗ ꯂꯃꯛ ꯑꯃꯁꯨꯡ ꯑꯃꯗ ꯃꯁꯨꯃ ꯑꯃꯤ ꯃꯍꯥꯛꯀꯤ ꯃꯁꯨꯡꯑꯥꯈꯗ
ꯃꯌꯥꯝ ꯑꯥꯈꯗ ꯇꯥꯗꯗ ꯌꯥꯎꯗ ꯌꯥꯎꯗ ꯂꯃꯛ ꯑꯗꯨꯗꯨ ꯑꯁꯨꯁꯨ ꯂꯃꯛꯀꯤ ꯅꯥꯗꯨꯅꯥꯀꯤ ꯃꯗꯨꯅꯤ꯫ ꯑꯣꯏꯕꯗꯀꯤ ꯃꯊꯥ ꯌꯥꯎ, ꯃꯍꯥꯛꯀꯤ
ꯑꯥꯈꯗ, ꯑꯥꯈꯗ ꯇꯥꯗ ꯂꯩꯃꯥꯌꯥꯒ ꯃꯊꯥ ꯌꯥꯎꯀꯤ ꯃꯌꯥꯝꯅꯥ ꯌꯥꯎꯗ ꯑꯃꯁꯨꯡ ꯑꯣꯏꯈꯤ꯫

ꯑꯁꯨꯁꯨ ꯃꯇꯝꯗꯨꯗꯨ ꯑꯁꯨꯛ ꯇꯥꯔꯗꯗ ꯃꯪꯅꯥꯏꯗꯨꯅꯥ ꯃꯇꯝꯗꯨꯗ ꯃꯇꯝꯗꯨꯅꯥ ꯑꯣꯏꯕꯗ ꯌꯥꯎꯗꯨꯅꯤ ꯑꯁꯨꯗ ꯑꯗꯨꯗꯨꯅꯥ ꯃꯂꯃꯛꯀꯤ
ꯌꯥꯎꯗ ꯃꯇꯝ ꯑꯁꯤ ꯌꯥꯎꯗꯨꯈꯤ꯫ ꯑꯣꯏꯕꯗ ꯑꯃꯁꯨꯡ ꯑꯃꯗꯨꯗ ꯑꯥꯈꯗ ꯑꯣꯏꯕꯗ ꯃꯇꯝꯗꯈꯤ ꯃꯁꯨꯡ ꯑꯣꯏꯕꯗ ꯑꯗꯨꯗꯨ ꯃꯑꯣꯏꯗꯨꯗ ꯑꯃꯤ
ꯃꯍꯥꯛꯀꯤ ꯃꯁꯨꯃꯀꯤ ꯑꯣꯏꯗꯨꯗꯗ ꯑꯃꯁꯨꯡ ꯅꯥꯏꯗ ꯅꯥꯏꯗ ꯌꯥꯎꯗꯗꯨ ꯑꯥꯈꯗꯗꯨꯗ, ꯃꯍꯥꯛꯀꯤ ꯑꯃꯤ ꯑꯁꯨꯗꯨ ꯊꯥꯗꯈꯤ ꯃꯍꯥꯛ-ꯃꯇꯝꯗꯨꯗ ꯃꯍꯥꯛ-
ꯃꯇꯝꯗꯨꯗ ꯃꯍꯥꯛ-ꯃꯇꯝꯗꯨꯗ ꯑꯣꯏꯕꯗ ꯑꯃꯁꯨꯡ ꯌꯥꯎꯗꯗꯀꯤ ꯃꯇꯝꯗꯨꯗ ꯑꯁꯨꯛ ꯃꯇꯝꯗ ꯃꯍꯥꯛꯀꯤ ꯅꯥꯏꯗꯨ ꯑꯣꯏꯕꯗ ꯌꯥꯎ ꯑꯃꯁꯨꯡ ꯑꯃꯤꯃꯇꯝꯗ
ꯌꯥꯎ꯫ ꯃꯇꯝ ꯑꯥꯈꯗ ꯌꯥꯎꯗ ꯇꯥꯗ ꯃꯇꯝ ꯑꯣꯏꯕꯗ ꯃꯇꯝꯗꯨꯗ ꯃꯇꯝꯗꯨꯗ ꯑꯣꯏꯕꯗ ꯑꯣꯏꯕꯗꯨꯅꯥ ꯑꯣꯏꯕꯗ ꯑꯃꯁꯨꯡ
ꯑꯣꯏꯕꯗꯨꯗ ꯃꯇꯝꯗ ꯑꯣꯏꯗ ꯇꯥꯗꯗ ꯅꯥꯏꯗ ꯑꯣꯏꯕꯗ ꯑꯃꯤꯃꯇꯝꯗ ꯑꯣꯏꯗꯨꯗꯨ ꯇꯥꯗꯗ ꯑꯣꯏꯕꯗꯨꯅꯤ ꯑꯃꯁꯨꯡꯗꯗ ꯃꯇꯝꯗ ꯑꯥꯈꯗꯨꯅꯥ ꯇꯥ ꯑꯣꯏꯕꯗꯨ
ꯅꯥꯏꯗꯨ ꯑꯃꯁꯨ꯫

ꯃꯇꯝ ꯑꯁꯨꯗ ꯑꯣꯏꯗ ꯅꯥꯏꯗꯨ ꯃꯍꯥꯛꯀꯤ ꯑꯣꯏꯕꯗꯨꯗ ꯒꯥꯏꯗꯨ ꯑꯃꯤ ꯑꯥꯈꯗ ꯌꯥꯎꯗ ꯇꯥꯈꯤ ꯑꯃꯁꯨꯡ...
ꯅꯥꯏꯗꯨꯀꯤ ꯌꯥꯎꯗ ꯑꯣꯏꯕꯗꯨꯗ ꯑꯃꯁꯨꯡ ꯑꯣꯏꯗꯨꯗꯨꯗ ꯃꯇꯝꯗꯨꯗꯀꯤ ꯑꯣꯏꯗꯨꯗꯨꯅꯥ ꯑꯣꯏꯗꯨꯗꯀꯤ꯫
ꯌꯥꯎꯗ ꯌꯥꯎꯗ ꯅꯥꯏꯗꯨꯗꯗꯤ ꯃꯇꯝꯗ ꯑꯁꯨꯗ ꯑꯣꯏꯗ ꯇꯥꯗꯗ ꯑꯃꯤ ꯅꯥꯏ ꯃꯇꯝꯗ ꯑꯥꯈꯗꯨꯗ ꯑꯃ ꯱꯷ ꯊꯥꯗ ꯌꯥꯎꯈꯤ, ꯃꯍꯥꯛꯀꯤ ꯃꯍꯥꯛꯀꯤ ꯑꯣꯏꯗ
ꯅꯥꯏꯗꯨꯗ ꯑꯥꯈꯗꯨꯈꯤ ꯑꯃꯁꯨꯡ ꯇꯥꯗꯗꯨ ꯑꯃꯤ ꯌꯥꯎꯈꯤ꯫

꯱꯹꯶꯹.ꯃꯁꯨꯒꯤ ꯃꯇꯨꯡꯗ ꯑꯩꯅꯥ ꯌꯥꯎꯔꯦ ꯌꯥꯎꯔꯕꯒꯤ ꯄꯥꯝꯄꯥꯡꯂ ꯇꯦꯅꯄꯥꯡꯂꯤꯡꯗꯒꯤ ꯑꯣꯝꯄꯥꯂ ꯶,꯰꯰꯰ ꯆꯩꯍꯜꯂꯤ ꯑꯃꯁꯨꯡ

ꯇꯦꯅꯄꯥꯡꯗ ꯑꯣꯏꯒꯤ ꯁꯦꯝꯕꯥꯗꯦ ꯃꯇꯝꯆꯤꯡꯗꯥꯡꯌꯥꯄꯤ ꯃꯥꯍꯤ ꯷,꯰꯰꯰ ꯃꯨꯇꯥꯡꯒꯤ ꯂꯣꯏꯡ ꯌꯥꯄꯤꯕ ꯍꯧꯖꯤꯛꯇꯥ, ꯑꯃꯁꯨꯡ

ꯁꯨꯗꯤꯒꯄꯥꯏꯤꯌꯤꯏꯤꯡ, ꯂꯣꯅꯗꯌꯤꯖꯤꯗ ꯂꯥꯗꯌꯄꯥꯏꯤꯡ, ꯅꯗꯌꯄꯆꯥꯂꯆꯥꯛ ꯑꯥꯄꯒꯦꯅꯆꯥꯂꯆꯏꯤꯡ, ꯑꯃꯁꯨꯡ

ꯃꯃꯥꯗ ꯊꯥꯡꯕ ꯍꯤꯁ-ꯁꯥꯏꯤꯡ ꯑꯃꯁꯨꯡ ꯃꯌꯃ ꯃꯌꯃꯒꯤ ꯑꯥꯅꯕ ꯃꯥꯒꯇꯤꯆꯏꯤꯡꯕ ꯊꯅꯤ꯫ ꯑꯩꯍꯗꯦ ꯌꯥꯂꯥꯡꯗꯦ

ꯇꯦꯅꯄꯤꯗ ꯑꯁꯦꯃꯕꯕ ꯂꯣꯅꯗ ꯌꯧꯅꯤ ꯑꯃꯁꯨꯡ ꯃꯅꯥꯔ ꯁꯕꯤꯡꯃꯗꯃ ꯇꯥꯔꯆꯦ ꯁꯤꯊꯤ ꯑꯃꯤ ꯑꯥꯌꯥꯁ ꯌꯧꯅꯤ꯫ ꯑꯩꯍꯗꯦ ꯃꯏꯤꯕ

ꯃꯇꯥꯃꯒꯤ ꯆꯃꯕꯤ ꯑꯃꯁꯨꯡ ꯍꯤꯗ ꯁꯦꯁꯕ ꯍꯨꯃꯆꯃꯗꯥ ꯑꯩꯍꯗꯃꯤ ꯁꯦꯅꯇꯆꯥꯆꯏꯤꯡ ꯂꯗꯕꯥꯗꯆꯕꯒꯤ ꯅꯕꯅꯕꯒꯤ ꯊꯨꯦ ꯑꯃꯁꯨꯡ
ꯅꯕꯅꯕꯒꯤ ꯁꯨꯆꯕ ꯃꯑꯥꯡꯆꯤ ꯍꯔꯦ ꯇꯧꯅꯤ꯫

ꯄꯤꯇꯇꯌꯏꯤꯡ ꯑꯏꯤꯦ ꯑꯩꯒꯤ ꯅꯕꯅꯕꯒꯤ ꯂꯥꯗꯊꯕ ꯑꯥꯗꯏꯍꯥꯗꯌꯥꯏꯆꯏꯤꯡꯕꯒꯤ ꯍꯥꯗꯦ ꯁꯦꯡꯅꯤ꯫ ꯃꯊꯒꯤ ꯊ
ꯅꯄꯏꯤꯕ ꯑꯩꯑꯥꯗꯕ ꯖꯅꯤꯕ ꯁꯤꯊꯤ ꯑꯃꯁꯨꯡ ꯍꯤꯁ-ꯁꯥ ꯇꯤꯏꯤꯡ ꯃꯁꯦ ꯑꯩꯒꯤ ꯇꯦꯅꯄꯤꯗ ꯑꯏꯤ ꯃꯆꯥꯃꯒꯤ ꯃꯃꯥꯗ ꯊꯥꯡꯕ
ꯃꯤꯑꯥꯅ ꯑꯃꯁꯨꯡ ꯑꯥꯊꯥꯄꯤꯌꯤ ꯍꯨꯃꯆꯃꯗꯦ ꯁꯦꯃꯦ ꯆꯨꯡꯑꯥꯅꯦ ꯍꯤꯄꯤ ꯍꯔꯕꯏꯤꯕ ꯑꯩꯍꯃꯍꯨ ꯁꯤꯡꯆꯕ ꯇꯦꯌꯦ ꯊꯃꯅꯤ,
ꯃꯅꯥꯔꯒꯤ ꯃꯆꯨꯡꯕ ꯃꯁꯦ ꯑꯃꯆꯦ ꯑꯩꯒꯤ ꯁꯦꯅꯇꯆꯥꯆꯏꯤꯡꯒꯤ ꯑꯁꯨꯃꯕ ꯑꯃꯨ ꯁꯦꯅꯇ ꯁꯦꯕ ꯇꯦꯌꯦ ꯃꯆꯖꯤꯕ
ꯌꯧꯅꯤ꯫

ꯍꯅꯤꯕ ꯁꯍꯤ ꯅꯄꯏꯤꯕ ꯑꯩꯍꯗꯦ ꯑꯩꯍꯗꯃꯤ ꯁꯨꯗꯦꯅꯒꯤ ꯊꯕꯗ ꯊꯄꯃꯏꯤꯡ ꯊꯕꯥꯃꯍꯤ ꯅꯗꯌ ꯆꯗꯌꯦ ꯑꯩꯍꯗꯃꯤ
ꯇꯦꯅꯄꯤꯃꯏꯤꯡꯕ ꯆꯨꯃꯤꯗ ꯁꯨꯕꯤꯡꯒꯤ ꯃꯗꯊꯗꯆꯕꯒꯤꯕꯃꯗ ꯑꯩꯍꯗꯃꯤ ꯍꯄꯂꯥꯆꯇ ꯕꯤꯇꯤꯆꯂꯨ ꯃꯍꯨꯡ ꯖꯦꯦ ꯊꯕꯥꯃꯅꯤ꯫
ꯑꯁꯨꯕꯨ ꯑꯁꯃꯕ ꯁꯦꯖꯃ ꯑꯃꯆꯦ ꯑꯩꯆꯦ ꯑꯩꯒꯤ ꯅꯗꯕꯄꯤꯏꯤꯡꯕꯒꯤ ꯂꯨꯌꯤ ꯇꯩꯄ ꯍꯔꯦ ꯅꯇꯇꯤꯕ ꯃꯤꯑꯥꯅꯏꯤꯡ ꯇꯩꯄꯤ, ꯃꯄꯃꯕꯤ
ꯂꯥꯇ-ꯊꯨꯃ ꯅꯥꯃꯇꯤꯗꯁꯨꯦ ꯑꯩꯒꯤ ꯃꯌꯃ ꯇꯍꯦ ꯇꯩꯁꯨꯦ ꯁꯦꯕ, ꯊꯃꯍꯤ ꯑꯃꯁꯨꯡ ꯆꯨꯡꯑꯥꯅꯕ ꯖꯥꯡꯕꯥꯃꯍꯒꯤ ꯃꯁꯨꯌꯦ ꯑꯩꯒꯤ ꯂꯥꯒꯤꯡ
ꯍꯨꯃꯆꯃꯗ ꯑꯏꯤ ꯑꯃꯗꯆꯕ ꯇꯦꯅꯄꯤꯗ ꯅꯦ ꯖꯥꯡꯕꯕ ꯏꯤꯇꯤꯗꯆꯩ꯫ , ꯃꯕꯨ ꯑꯩꯆꯦ ꯍꯨꯃꯆꯃꯗꯦ ꯖꯄꯤ ꯑꯥꯅꯦ ꯁꯥꯗꯊꯥꯃꯅ꯫

ꯑꯕꯨꯕꯨ ꯑꯩꯒꯤ ꯃꯤꯌꯁꯥꯡꯕ ꯑꯩꯅꯥꯔꯒꯤ ꯃꯤꯑꯥꯅꯕ ꯇꯌꯤꯒꯤꯕꯃꯗ ꯃꯂꯒꯤ ꯑꯥꯅꯆꯕ ꯊꯤꯕꯦ ꯂꯥꯕ
ꯌꯧꯕꯕꯒꯤ ꯖꯦꯆꯃꯍꯤ ꯆꯨꯡꯑꯥꯅꯕ ꯑꯕꯨꯕꯒꯤ ꯍꯥꯗꯦ ꯍꯨꯗꯏꯤꯕ ꯆꯨꯡꯑꯥꯅꯕ ꯑꯃꯌꯦ ꯇꯩꯌꯥ꯫ ꯃꯤꯁꯦꯃꯦ ꯄꯦꯇꯃꯥꯌꯃꯤ
ꯕꯤꯇꯕꯤꯡꯏꯤꯡ ꯂꯄꯤ ꯑꯃꯁꯨꯡ ꯃꯅꯥꯔꯒꯤ ꯁꯕꯕ ꯆꯨꯡꯑꯥꯅꯕ ꯖꯑꯥꯅ꯫ ꯍꯇꯤꯗ ꯃꯦꯇꯥꯃꯒꯤ ꯃꯆꯨꯡ ꯅꯕꯤꯡꯃꯗꯌꯒꯤ ꯑꯩꯍꯗꯦ
ꯆꯨꯃꯤꯗ ꯅꯕꯤꯡꯒꯤ ꯖꯦꯇꯤꯕ ꯆꯨꯡꯑꯥꯅꯕ, ꯊꯒꯌꯍꯤ ꯑꯃꯁꯨꯡ ꯊꯒꯌꯍꯤ ꯖꯥꯡꯕꯥꯃꯍꯒꯤ ꯃꯏꯤꯡ ꯁꯦꯃꯆꯕ ꯁꯤꯊꯤ ꯅꯕꯤꯡꯃꯗ
ꯑꯩꯒꯤꯕꯃꯗꯌꯕꯤ ꯕꯤꯇꯕꯤꯡ ꯑꯃꯒꯤ ꯃꯍꯨꯡ ꯖꯦꯕ ꯃꯃꯇ ꯇꯩꯄꯥ꯫ ꯑꯃꯁꯨꯡ ꯁꯤꯊꯤ ꯑꯕꯨ ꯑꯩꯒꯤ ꯍꯤꯁꯌꯗ ꯃꯌꯨꯡ ꯅꯗꯦ ꯑꯃꯆꯕ
ꯑꯆꯦꯕ ꯑꯃꯕꯒꯤ ꯖꯒꯌꯆꯃꯍꯤ ꯑꯃꯁꯨꯡ ꯑꯩꯕꯨ ꯃꯍꯗꯃꯤ ꯇꯆꯕꯤꯕ ꯃꯍꯨ ꯑꯥꯅꯦ ꯇꯩꯄꯤꯕ ꯃꯤꯑꯥꯅ ꯑꯃꯕꯒꯤ ꯇꯃꯍꯤ ꯃꯌꯃꯕ,
ꯑꯩꯒꯤ ꯆꯨꯡꯑꯥꯅꯕꯒꯤ ꯑꯃꯅꯩ ꯆꯌꯄꯒꯤ ꯇꯤꯃꯤꯌ ꯇꯩꯌꯥ, ꯃꯏꯤ ꯍꯨꯃꯆꯃꯗ ꯑꯏꯤ ꯑꯥꯅꯅꯤ ꯍꯔꯕꯒꯤ ꯁꯦꯅꯇꯆꯥꯗ ꯑꯏꯤꯦ ꯍꯥꯗꯦ
ꯍꯥꯆꯒꯌꯍꯇꯤ꯫ ꯄꯤꯁꯨꯆꯥꯄꯥꯂꯗ ꯑꯃꯌꯦ ꯁꯦꯑꯥꯕꯦ ꯌꯧꯕ꯫

ꯃꯖꯃ ꯅꯕꯤꯡꯕ ꯃꯤꯑꯥꯅ ꯃꯁꯦ ꯏꯤꯕ ꯍꯔꯦ ꯃꯥꯕ ꯏꯤꯕꯒꯤ ꯃꯍ ꯑꯥꯅꯦ ꯃꯑꯅꯤꯕ ꯁꯕꯕ ꯑꯩꯒꯤ ꯊꯁꯦꯅ
ꯑꯏꯤ ꯑꯁꯨꯗ-ꯆꯨꯡꯊꯤꯇ ꯁꯦꯃꯦ ꯁꯦꯦ ꯊꯃꯅ꯫ ꯑꯩꯆꯦ ꯃꯁꯥꯗ ꯂꯥꯡꯦ ꯅꯑꯅ ꯃꯕꯨꯕ ꯃꯤꯑꯥꯅꯏꯤꯡ ꯑꯕꯨ ꯏꯤꯕ ꯁꯦꯕꯥ;
ꯃꯅꯥꯔꯦ ꯃꯍꯂꯣꯕꯒꯤ ꯇꯃꯍꯤ ꯑꯃꯁꯨꯡ ꯑꯩꯄꯌꯖꯤꯏꯤꯑꯥꯇ ꯑꯥꯅꯕ ꯍꯆꯌꯖꯥꯄꯃ ꯑꯃꯒꯤꯕꯃꯗ ꯃꯅꯥꯔ
ꯃꯂꯕꯨ ꯃꯨꯄꯅ ꯑꯥꯅꯦ ꯍꯌꯆꯤ꯫

Machine Translated by Google

ꯁꯤꯡꯏꯗꯥ. ꯑꯩꯒꯤ ꯀꯃꯃꯥꯔꯕ ꯅꯂꯤꯗꯦ ꯀꯅꯏꯕ ꯃꯃ ꯑꯃꯏ ꯃꯣꯗꯥꯌꯤ ꯃꯇꯦꯟ ꯏꯩꯇ꯭ꯇꯕ ꯃꯁꯕꯒꯤ ꯅ꯭ꯕꯅꯕꯒꯤ ꯏꯥꯅꯏꯨꯌꯥ ꯃꯣ ꯃꯇꯥꯗꯂꯤꯗ ꯏꯩꯀꯥꯗꯁꯨꯏ ꯃꯕꯨꯒꯤ ꯃꯅꯨꯁꯥ ꯂꯤꯕ ꯔꯕ ꯕ꯭ꯇꯪꯕ, ꯂꯌ꯭ꯒꯥꯃ ꯑꯃꯂꯨꯗ ꯃꯏ-ꯃꯂꯤꯗ ꯑꯕꯨ ꯃꯣꯗꯥꯌꯤ ꯅꯨꯁꯥ ꯌꯨꯒꯅꯇꯌꯥ ꯏꯕꯕ꯫

ꯑꯩꯒꯤ ꯑꯣꯏꯕ ꯅꯪꯏꯤꯂꯌꯤ ꯏꯅꯇꯤꯗ ꯑꯂꯤꯕ ꯑꯩꯏ ꯁꯇꯦꯗꯏ ꯌꯨꯃꯏꯃꯗ ꯂꯏꯕꯥꯗꯏ ꯁꯌꯔꯤ꯫
ꯃꯇꯤ ꯏꯩꯏꯕ ꯂꯃꯂ꯭ꯔꯂꯤꯗ꯫ ꯒꯥꯟꯔꯨꯃ ꯑꯂꯤꯕ ꯑꯩꯣꯗꯏ ꯑꯩꯣꯗꯌꯤ ꯃꯃꯗꯒꯤ ꯔꯀꯃ ꯅꯇꯦ ꯄꯪꯏꯏ ꯁꯪꯁꯂꯤꯏꯄꯟꯏꯪ ꯑꯃꯂꯨꯗ
ꯃꯨꯑꯥꯅꯕ ꯔꯣ ꯌꯔꯒꯤ ꯃꯁꯗꯕ ꯅꯇꯦ ꯄꯪꯏꯏ ꯂꯗꯏ ꯔꯇꯤ ꯂꯏ꯭ꯅꯇꯪ, ꯃꯂꯤꯏ ꯄꯤꯇꯃ ꯑꯂꯤ ꯃꯤꯔꯤꯃꯕ ꯄꯪꯏꯏ ꯏꯥꯂꯤꯏꯕ ꯌꯃꯄꯟꯪ꯫
ꯑꯕꯨꯕ ꯏꯅꯇꯤꯗ ꯑꯂꯤ ꯏꯥꯅꯂꯤꯏ꯭ꯇꯤꯌꯩ ꯃꯃꯗꯕ ꯑꯩꯒꯤ ꯑꯣꯏꯕ ꯅꯪꯏꯤꯂ ꯏꯅꯇꯤꯗ ꯑꯂꯤꯕ ꯌꯤꯅꯤꯕ ꯇꯤꯂꯪꯌꯂꯏ ꯑꯕꯨꯒ ꯏꯥꯔꯏꯏ
ꯑꯩꯒꯤ ꯑꯁꯥꯌꯌ ꯌ꯭ꯕꯏꯤꯌꯪꯂꯏꯂꯤꯗꯕꯨ ꯌꯇꯤꯕ ꯃꯤ ꯑꯕꯨꯕ ꯅꯌꯄꯏꯕ ꯌꯃꯃꯤ꯫

ꯃꯏꯪꯃꯒꯤ ꯂꯂꯏ ꯁꯩꯇꯤꯕꯂꯤꯗ ꯑꯃꯂꯨꯗ ꯑꯁꯥꯌꯌ ꯃꯌꯥꯗ ꯀꯥꯗꯕ ꯑꯥꯀꯥꯇꯤꯁꯂꯤꯗꯕ ꯀꯇꯌꯌ ꯑꯩꯒꯤ ꯁꯤꯀꯤꯒꯤ
ꯌꯥꯌꯤ꯫

"ꯇꯥ-ꯅꯁꯤꯗ" ꯄꯔꯕ ꯑꯩꯒꯤ ꯏꯅꯇꯤꯗ ꯑꯂꯤꯒꯤ ꯌꯃꯌꯏꯤꯃꯪꯏꯁꯇꯤ ꯌꯥꯌꯤ ꯑꯃ ꯏꯩꯕꯨꯏ ꯑꯩꯕꯨ ꯅꯌꯔ ꯅ꯭ꯃꯏꯕꯤꯨ꯫ ꯑꯩꯄꯗꯏ
ꯀꯃꯥꯅ ꯂꯪꯗꯏ ꯀꯏꯩ ꯃꯕꯨꯕꯤ ꯑꯕꯥꯃꯏ ꯑꯕꯥꯃꯒꯤ ꯃꯃꯟ ꯔꯃꯏꯕ ꯌꯨꯗ ꯅꯇꯦ ꯏꯅꯇꯤꯗ ꯑꯂꯤ ꯔꯪꯗꯕꯕ ꯌꯁꯀꯥꯌꯌ ꯌꯃꯒꯏꯤ꯫

ꯁꯗ ꯀꯥꯗꯕ ꯁꯤꯏꯏꯌꯂꯤꯗ ꯑꯂꯤ ꯃꯤꯑꯥꯅꯕꯒꯤ ꯏꯥꯇꯃꯪꯟ ꯏ꯭ꯅꯁꯇꯤꯂꯏ ꯑꯥꯅꯏ ꯏꯩꯕꯨꯏ ꯃꯤꯑꯥꯅꯕ ꯏꯁꯤ ꯑꯌꯨꯃꯕꯏ ꯃꯃꯤꯁ
ꯁꯗꯏ ꯃꯗꯄꯏ ꯁꯌꯄꯏꯕꯒꯤ ꯂꯤꯕ ꯔꯕ ꯏꯃꯕꯤ ꯑꯂꯤ ꯏꯩꯅꯁꯏꯪ꯫

ꯏꯅꯇꯤꯗ ꯑꯂꯤꯕ ꯏꯥꯗꯕꯥꯗꯏꯤꯕ ꯁꯅꯟꯏꯥꯏꯂꯤꯗ ꯑꯃꯂꯨꯗ ꯌꯨꯇꯌꯥꯏꯪꯏꯂꯤꯗ ꯑꯕꯨ ꯑꯪꯕꯥꯌꯁ ꯁꯩꯕ꯫
ꯑꯕꯥꯃꯒꯤ ꯏꯁꯤꯒꯤ ꯔꯅꯏꯏꯕ ꯅ꯭ꯕꯅꯕꯒꯤ ꯁꯌꯕ ꯃꯏꯏꯕ ꯑꯥꯅꯒꯏꯤ꯫

ꯏꯩꯅꯤꯕ ꯌꯤꯌꯅ꯭ꯃꯂꯤꯗꯕꯒꯤ ꯌꯥꯌꯤ ꯅꯇꯦ ꯑꯃꯂꯨꯗ ꯏꯩꯀꯥꯌꯌ:

ꯌꯤꯇꯂꯤꯔꯒꯤ ꯌ꯭ꯇꯏꯏ ꯃꯏꯁꯇꯤ ꯄꯤꯏ ꯑꯪꯗꯂꯪꯏꯪꯏꯂꯤ ꯂ꯭ꯇꯤ ꯑꯃꯤꯇ ꯑꯕ꯭ꯕꯂ ꯄꯥꯕꯪꯔꯕꯒꯤ ꯁꯤꯀꯤ:

ꯁꯪꯄꯦꯏ, ꯑꯥꯗꯁꯥꯕꯇ ꯱꯹, ꯱꯹꯶꯹ꯕ ꯀꯥꯌꯅꯤ꯫

ꯂ꯭ꯇꯤ ꯑꯪ.ꯁꯤ.ꯄꯥꯒꯏꯪꯂꯤꯔꯏ, ꯸.

"ꯏꯄꯗꯌꯤ ꯁꯤꯀꯤ ꯑꯃꯂꯨꯗ ꯃꯕꯨꯒ ꯏꯥꯔꯏꯏ ꯏꯄꯗꯏ ꯀꯇꯌꯌ ꯏꯅꯇꯤꯗ ꯑꯕꯨ ꯑꯩꯏ ꯏꯩꯏꯪ꯫"
ꯄꯏꯕꯗ ꯏꯑꯥꯕꯕ ꯀꯕꯗꯌꯤ ꯌ꯭ꯇꯪꯂꯇ ꯔꯃꯏ ꯌꯤꯕꯏ ꯃꯇꯃ ꯑꯥꯅꯕꯨꯏ ꯑꯩꯄꯗꯏ ꯑꯕꯥꯃꯒꯤ ꯏꯅꯇꯤꯗ ꯑꯂꯤ ꯌꯤꯕꯒꯤ ꯅꯨꯗꯌꯅꯕ
ꯏꯩꯏꯃꯕꯕꯕ ꯅꯨꯗꯌꯅꯁꯕ ꯏꯑꯥꯏꯇꯕꯂꯨ, ꯑꯩꯌꯥꯏꯕ ꯌꯤꯕꯤꯕꯒꯤꯕꯃꯗ ꯑꯩꯄꯗꯏ ꯑꯕꯥꯃꯕꯨ ꯔꯃꯏ ꯀꯒꯁꯁꯇꯤ꯫"

Machine Translated by Google

(ꯂꯥꯏꯅꯤꯡ ꯌꯨꯝꯕꯤ) ꯑꯍꯤꯕ ꯑꯕꯕꯦꯜ ꯄꯥꯒꯣꯔꯗꯥ, ꯃꯍꯥꯛꯀꯤ ꯍꯀꯆꯥꯡꯕꯤ꯫

*** ꯕ.

ꯑꯍꯣꯡꯕꯤꯁꯤꯡꯒꯤ ꯑꯣꯏꯕꯣꯜꯤ, ꯇꯨꯜ ꯲꯶, ꯱꯹꯸꯶ꯗꯥ ꯊꯥꯔꯛꯤ꯫

ꯇꯨꯡꯂꯤꯕꯕ ꯂꯕꯤ ꯑꯌꯣꯕꯄꯥꯒ:

ꯕꯤꯂꯨꯆꯕꯃꯌꯣꯤ ꯇꯥꯇꯂꯇꯗꯥ ꯊꯕꯁꯃꯗꯥ ꯍꯦꯕꯔ ꯲꯶, ꯱꯹꯸꯶ ꯗꯥ ꯊꯛꯤꯕ ꯇꯄꯥꯌꯁꯤ ꯔꯤꯊꯤ ꯑꯗꯨ ꯄꯥꯔꯦꯟ ꯄꯥꯅꯂꯣ ꯖꯦꯇꯣ,
ꯍꯗꯨꯒꯤ ꯇꯥꯔꯇꯦ ꯇꯄꯥꯌꯁꯤ ꯇꯟꯕꯤꯌ ‘RAW-EATING’ꯒꯤ ꯍꯊꯌꯣ ꯔꯦꯑꯥꯕꯤꯕ ꯁꯥꯃꯤ ꯑꯗꯨꯂꯨ ꯖꯦꯇꯣ꯫

ꯑꯣꯐꯕꯣꯂꯤꯗꯥ ꯑꯗꯥꯍꯗꯥ ꯕꯤꯂꯨꯆꯕꯃꯌꯣꯤꯒꯤ...
ꯍꯄꯁꯃꯨ ꯇꯄꯥꯌꯁꯤ ꯇꯟꯕꯤꯌ ꯔꯣꯕꯇꯕꯒꯤ ꯅꯨꯗꯥꯕꯔꯦꯕ ꯑꯍꯦ ꯃꯤꯕꯗꯥ ꯇꯄꯥꯌꯁꯤ ꯔꯦꯅꯟ ꯅꯇꯕꯒꯤꯗꯍꯌ ꯊꯒꯆꯃꯦ
ꯖꯥꯕꯗꯥꯁꯔꯕꯤ꯫

ꯑꯛꯇꯣꯕ ꯇꯤ.ꯕꯤꯍꯂꯣ, ꯲꯰꯲꯰꯫

ꯑꯣꯐꯕꯣꯂꯣꯗꯕ, ꯌꯣꯄꯕꯤꯇꯒꯤ ꯂꯌꯥꯖ ꯑꯣꯗ꯫

*** ꯕ.

ꯔꯤꯉꯗꯂꯕ ꯁꯣꯂꯅ, ꯲꯴ ꯑꯣꯃꯕꯤꯅ, ꯱꯹꯸꯶ꯗꯥ ꯊꯥꯔꯛꯤ꯫

ꯇꯨꯡꯂꯤꯕꯕ ꯂꯕꯤ ꯑꯌꯣꯕꯄꯥꯒ,

ꯑꯄꯥꯁꯃꯨ ꯗꯤ ꯁꯨꯅꯇꯗꯒꯤ ꯔꯦꯊ ꯃꯤꯇꯕꯤ ꯍꯗꯨꯗꯤ ꯇꯅꯥꯔꯇꯦ ꯗꯤꯗꯥ ꯊꯕꯁꯃꯗꯥ ꯔꯤꯊꯤ ꯑꯗꯨꯒꯤꯗꯍꯌ ꯊꯒꯆꯃꯦ ꯖꯥꯕꯗꯥꯁꯔꯕꯤ꯫
ꯃꯍꯥꯛꯉꯂ ꯑꯥꯖ ꯔꯣꯇꯂ, ꯑꯍꯂꯨꯃ ꯇꯄꯥꯌꯦ ꯅꯕ ꯇꯟꯕꯤꯌ ꯑꯗꯨꯒꯤ ꯁꯥꯃꯤ ꯑꯗꯨꯒꯤꯗꯍꯌ꯫

ꯍꯄꯥꯌꯁꯤ ꯍꯔꯦꯇꯨꯃꯗꯥ ꯇꯟꯕꯤꯌ ꯑꯂꯤ ꯊꯕꯁꯃꯗꯥ ꯑꯂꯤ ꯑꯗꯥꯍꯒꯤꯗꯍꯌ ꯔꯦꯐꯇꯦ ꯖꯕ ꯑꯍꯇꯤ ꯄꯔꯇꯦ ꯄꯣꯕ ꯍꯣꯇꯣꯂꯌꯤꯇꯦ ꯅꯅꯇꯐꯍꯤ, ꯑꯍꯂꯨꯃ
ꯑꯄꯥꯌꯦ ꯑꯗꯥꯍꯗꯥ ꯗ ꯁꯨꯅꯇꯗꯒꯤ ꯊꯍꯅ ꯂꯣꯃꯦ ꯊꯒꯆꯃꯦ ꯖꯥꯕꯗꯥꯁꯔꯕꯤ꯫

ꯍꯣꯕꯤ ꯍꯥꯕꯤꯂꯉ, ꯔꯤꯉꯗꯂꯕ ꯁꯣꯂꯅ, ꯇꯣꯗꯤ-ꯅꯉ-ꯔꯣꯌꯤꯃ, ꯅꯇꯣꯉꯗ꯫

*** ꯕ.

ꯃꯣꯕꯤꯂ, ꯲꯶ ꯑꯣ.ꯒꯤ.ꯑꯦꯕ. ꯱꯹꯸꯶ꯗꯥ ꯊꯥꯔꯛꯤ꯫

ꯍꯥꯉꯂꯤꯔꯕ, ꯕ.

Machine Translated by Google

ꯇꯥ ꯇꯥꯗꯥꯃꯥꯟ ꯁꯥ ꯄꯣꯟ ꯑꯥ ꯕꯤꯔꯥꯆ ꯃꯥꯄꯨ ꯇꯦ ꯈꯗꯥꯈꯥꯌ ꯈꯔꯨ ꯒꯦꯂ ꯇꯨꯍ ꯑꯥꯒꯥꯇ꯫
ꯑꯥꯄꯥꯕꯇꯄꯥꯆꯌ ꯑꯥꯁꯃꯥꯂ ꯌꯣꯕꯦ ꯄꯤꯑꯦꯍ꯫

ꯄꯦꯆꯂꯤꯔꯃ ꯇꯥ ꯈꯃꯥꯂꯤꯁꯥꯆꯌ ꯁꯥ ꯇꯦ ꯃꯤꯈꯕꯗꯤꯄ ꯄ'ꯑꯥ ꯔꯃꯇ ꯁꯥ ꯒꯦꯂ ꯃꯤꯄꯃꯂꯤꯔꯃ ꯁꯥ ꯇ'ꯍꯆꯌꯥꯆꯂꯆ
ꯈꯨꯍ ꯑꯥ ꯍꯆꯂꯈꯤꯍꯃ ꯂꯥꯌ ꯑꯗꯒꯦꯍ꯫

(ꯂꯤꯄꯗꯥꯔꯃ) ꯂꯥꯄꯃꯥꯌꯃꯤ ꯈꯤꯃꯌꯤꯄꯔꯨꯇꯃ ꯑꯦꯍꯗꯦ ꯈꯤꯍꯤ꯫

*** ꯕ.

ꯄꯂꯈꯦ, ꯇꯨꯆ ꯲꯱, ꯱꯹꯹꯴ꯁꯦ ꯐꯦꯈꯍꯤ꯫

ꯗꯨꯄꯂꯤꯃꯕꯦ ꯂꯃꯤ ꯑꯌꯥꯃꯌꯦꯒ,

ꯑꯁꯦꯄꯄꯤ ꯇꯦꯍꯃꯤꯄ 'RAW FOOD' ꯑꯂꯤ ꯎꯤꯇꯕꯦ ꯑꯂꯤ ꯑꯤꯌꯦꯄꯗꯦ ꯐꯤꯄꯥꯌꯈꯤ ꯎꯦꯄꯁꯦꯈꯔꯃꯤ꯫
IS THE PRINCIPLE OF NUTRITION' ꯌꯔꯕꯂꯤ ꯑꯤꯗꯦ ꯔꯦꯄꯗꯦ ꯗꯨꯄꯐꯤꯍꯗꯦ ꯔꯥꯄꯂꯤꯟꯇꯤ꯫

ꯑꯥꯂ.ꯈꯨꯃꯤꯂꯦꯒ, ꯈꯕꯇꯤꯄ ꯌꯥꯟꯐ ꯄꯤꯗꯤꯂꯌꯃ, ꯔꯨ.ꯑꯥꯂ.ꯑꯥꯂ.ꯑꯤꯃ.

*** ꯕ.

ꯎꯗꯦꯄ-ꯈꯥꯆ, ꯇꯥ ꯷ ꯇꯦꯗꯒꯤꯔꯃ, ꯱꯹꯹꯷ꯁꯦ ꯎꯦꯄꯍꯤ꯫

ꯄꯦꯆꯂꯤꯔꯃ, ꯕ.

ꯇꯥ ꯒꯁꯂ ꯃꯤꯄꯃꯂꯤ ꯂꯤꯆꯂꯥꯃꯥꯄꯥꯆꯌ ꯁꯥ ꯒꯦꯌꯃꯥ ꯑꯥꯗꯒꯦꯍ ꯁꯥ ꯑꯤꯍ'ꯑꯦꯒꯃꯥꯇ 'ꯃꯤꯑꯦ-ꯍꯌꯤꯄ' ꯁꯦꯆꯌ ꯒꯁꯂ ꯍꯌꯥꯂ
ꯇ'ꯑꯦꯁꯌꯃ ꯑꯥꯌ ꯒꯁꯂ ꯎꯥꯇꯤꯂꯤꯌ ꯈꯦꯃ ꯇꯥꯂ ꯃꯤꯔꯥꯃꯔꯂ ꯑꯥꯌ ꯇꯥꯂ ꯑꯥꯄꯂꯈꯤꯃꯤꯑꯥꯆꯂ ꯈꯔꯨ ꯒꯦꯂ ꯈꯦꯃꯌꯂꯍꯒꯥꯇ ꯂꯃ
ꯇ'ꯑꯥꯇꯤꯄꯥꯆꯌꯥꯂꯆ꯫

ꯑꯥꯒꯥꯄ ꯌꯁꯂ ꯄꯥꯂ ꯈꯨꯄꯗꯤꯄ ꯐꯤꯄꯥꯌꯈꯤ ꯇꯥ ꯒꯦꯂ ꯈꯃꯤ ꯁꯤ ꯑꯥꯄꯃꯤꯃ, ꯄꯦꯆꯂꯤꯔꯃ,
l'assurance ꯁꯥ ꯄꯤ ꯌꯁꯌꯥ ꯈꯆꯂꯤꯁꯥꯆꯂ ꯌꯣꯕꯦ꯫

ꯗꯦꯃꯁꯦꯄ ꯂꯤꯌꯗꯦꯄ ꯁꯈꯤꯔꯨꯒꯤꯃꯥꯔ, ꯲꯰꯲꯰꯫

ꯔꯥꯎ ꯁꯥ ꯇ' ꯍꯌꯦꯌ ꯁꯨ ꯈꯥꯄꯕꯦꯇ꯫

*** ꯕ.

ꯎꯗꯦꯄ-ꯈꯥꯆ, ꯱꯱''' ꯑꯦꯄꯂꯌ, ꯱꯹꯹ꯕ.

ꯗꯨꯃꯂꯤꯗꯕ ꯂꯗꯤ ꯑꯦꯁꯇꯣꯔ,

ꯅꯍꯥꯛꯀꯤ ꯗꯨꯃꯦꯝꯕꯔꯒꯤ ꯆꯤꯊꯤꯗꯤ ꯑꯩꯍꯥꯛꯀꯤ ꯑꯃꯁꯨꯡ ꯑꯩꯈꯣꯏꯅ ꯃꯔꯝ ꯑꯣꯏꯗꯨꯅ ꯈꯔ ꯑꯣꯏ ꯌꯥꯝꯅ꯫

'RAW-EATING' ꯍꯥꯏꯕꯗꯨꯗꯤ꯫ ꯃꯔꯝ ꯑꯣꯏꯗꯨꯅ ꯈꯔ ꯑꯣꯏꯗꯤ ꯑꯩꯈꯣꯏꯅ ꯈꯣꯏꯗꯨꯅ ꯈꯗꯨꯅ ꯃꯇꯝꯗꯤ ꯅꯌꯥꯝꯂꯣꯏꯗꯨꯅ ꯈꯔꯅ ꯅꯍꯥꯛꯀꯤ ꯗꯨꯕ ꯅꯍꯥꯛ ꯑꯃꯁꯨꯡ ꯌꯥꯝꯅ ꯐꯖꯩ꯫

ꯃꯔꯝ ꯑꯣꯏ ꯅꯪꯗꯕ ꯈꯨꯗꯤꯡ ꯑꯩꯍꯥꯛꯀꯤ ꯑꯃꯁꯨꯡ ꯃꯔꯝ ꯑꯣꯏꯗꯤ ꯍꯥꯏꯕ ꯑꯃꯍꯥꯛ ꯌꯥꯝꯅ ꯑꯣꯏꯕ ꯃꯇꯝ ꯑꯣꯏꯗꯤ…

ꯃꯔꯝ ꯑꯣꯏ ꯑꯩꯈꯣꯏꯁꯤꯡꯗꯒꯤ ꯅꯍꯥꯛꯀꯤ ꯈꯔ ꯅꯍꯥꯛ꯫ ꯑꯩꯍꯥꯛꯀꯤ ꯈꯣꯏ ꯑꯃꯁꯨꯡ ꯑꯩꯈꯣꯏꯒꯤ ꯂꯩꯕꯥꯛꯇꯥ
ꯑꯃꯁꯨꯡ ꯑꯩꯍꯥꯛ ꯑꯣꯏꯔꯦ꯫

ꯍꯥꯌꯔꯤ ꯑꯩꯍꯥꯛꯀꯤ ꯃꯔꯝ ꯑꯣꯏꯗꯨ ꯌꯥꯝꯅꯥ ꯆꯥꯕꯗꯥ ꯍꯥꯌꯕꯥꯒꯤ ꯑꯃꯁꯨꯡ ꯌꯥꯝꯅ ꯈꯨꯗꯤ ꯑꯩꯍꯥꯛꯀꯤ ꯃꯍꯥꯛꯀꯤ
ꯍꯧꯖꯤꯛꯀꯤ ꯅꯍꯥꯛ ꯑꯣꯏꯕ ꯅꯨꯡꯁꯤꯕ꯫ ꯑꯗꯨꯕ ꯂꯩꯕꯥꯛ ꯑꯃꯁꯨꯡ ꯑꯩꯍꯥꯛꯀꯤ ꯑꯗꯨꯕ ꯁꯤꯡꯂꯕꯥ ꯑꯣꯏꯗꯤ ꯈꯤꯡꯕ ꯃꯍꯥꯛ ꯑꯩꯍꯥꯛꯀꯤ
ꯍꯥꯌꯕꯥꯒꯤ ꯑꯗꯨꯕ ꯃꯇꯝ ꯑꯃꯁꯨꯡ ꯌꯥꯝꯅ ꯍꯥꯌꯔꯤ ꯑꯣꯏ ꯑꯣꯏ꯫

ꯅꯨꯡꯁꯤꯕ ꯃꯇꯝ ꯃꯍꯥꯛꯀꯤ, ꯑ.

ꯌꯥꯝꯅꯥ ꯆꯨꯝꯅꯥ ꯃꯁꯤ ꯈꯨꯗꯣꯡꯆꯥꯕꯒꯤ ꯂꯩꯕꯥꯛ ꯅꯤꯡ꯫

*** ꯑ.

ꯅꯨꯡ-ꯑꯣꯏ, ꯃꯦ ꯱꯷ ꯗꯔꯝ, ꯱꯹꯴꯳ꯗꯥ ꯏꯕꯤꯔꯤ꯫

ꯈꯨꯗꯣꯡꯗꯕ, ꯑ.

ꯑꯃꯁꯨꯡ ꯑꯣꯏꯕꯨ ꯃꯤꯡꯊꯣꯏ ꯃꯇꯝ ꯃꯍꯥꯛ ꯈꯨꯗꯣꯡ `RAW-EATING' ꯌꯥꯝꯅ ꯀꯔ꯫

ꯑꯀꯥꯏ ꯍꯥꯌ ꯃ'ꯈꯕꯤꯗꯤꯡ ꯃꯍꯥꯛ ꯈꯣ ꯅꯤꯡꯗ ꯌꯥꯝꯀꯤꯗꯤ, ꯃ'ꯑꯍ ꯃ'ꯍꯥꯏꯡꯗ ꯑꯣꯏ ꯃꯍꯥꯛ ꯌꯥꯝꯂꯣꯏ ꯃꯍꯥꯛ ꯀꯔꯝ ꯍꯥꯏꯅꯗꯈꯗ ꯌꯥꯝꯅ ꯂꯣ
ꯃꯀꯗꯣ ꯈ'ꯑꯣ ꯕꯤꯔꯌꯥꯛ ꯍꯥꯏꯗꯣꯝ ꯑꯣꯏ ꯃꯍꯥꯛ ꯀꯔꯝ ꯑꯣꯏ ꯗꯤꯈꯗꯤ ꯀꯀꯈꯣꯏ꯫

ꯗꯨꯗꯨꯇꯥ ꯌꯥꯏꯕꯨ, ꯑ.

ꯃꯍꯥꯛ ꯌꯥꯝꯂꯣꯏꯅꯣꯏ ꯅꯨ ꯌꯥꯏꯂꯣꯏ ꯅꯣꯂ ꯈꯤꯗꯤꯂꯣꯗꯤꯂ, ꯗꯨꯅꯕꯥꯡ ꯅꯨ ꯌꯥꯝꯕꯗ꯫

*** ꯑ.

THE WHITE HOUSE, ꯗꯨꯏ ꯱, ꯱꯹꯴꯳ꯗꯥ ꯏꯕꯤꯔꯤ꯫

Machine Translated by Google

ꯅꯨꯡꯁꯤꯔꯕ ꯁ꯭ꯔꯤ ꯑꯌꯦꯔꯍꯣꯡ,

ꯍꯋꯥꯏꯃꯤ ꯆꯥꯔꯤꯡ ꯑꯁꯤꯒꯤ ꯃꯣꯒꯤ ꯑꯃꯥ ꯑꯣꯏꯣꯔꯕ ꯊꯕꯤꯔꯃꯒꯤꯅꯃꯡ ꯊꯒꯥꯏꯖꯔꯤ꯫ ꯑꯣꯆꯦ ꯌꯥꯡꯆꯤ꯫

ꯑꯣꯍꯡꯆꯦ ꯃꯁꯤ ꯀꯕꯒꯤ ꯅ꯭ꯗꯣꯡꯖꯕ ꯏꯆꯕ ꯃꯌꯃꯗ ꯏ꯭ꯔꯤ ꯀ꯭ꯂꯡ ꯅꯔꯒꯤ ꯑꯣꯅꯆꯦ ꯏꯣꯔꯖꯕꯔꯗ ꯌꯣꯕꯤꯟ꯭꯫
ꯑꯃ꯭ꯀꯀ ꯃꯔꯣꯟ ꯅꯔꯦ꯫

ꯔꯤꯖꯔꯗ ꯗꯕꯆꯤ꯭ꯁ ꯔꯦꯅꯌꯔ, ꯔꯦꯁ꯭ꯊꯔꯀꯌꯤꯒꯤ ꯑꯅꯋꯆꯕ ꯑꯦꯁꯤ꯭ꯁꯌꯦꯋꯌ ꯑꯃꯁꯨꯡ ꯗꯤꯔꯦꯡꯌꯔ, ꯏ꯭ꯗ ꯏꯣꯔ ꯀꯤꯂ, ꯅ꯭.ꯑꯦ.ꯁꯦ.ꯑꯦ

*** ꯸.

ꯅꯨꯡꯁꯦꯃꯕꯔꯒ, ꯃꯦ ꯱꯶, ꯱꯹꯶꯸ꯗ ꯊꯣꯡꯅꯤ꯫

ꯅꯨꯡꯁꯤꯔꯕ ꯑꯣꯆꯦ,

ꯃꯅꯣꯌꯒꯤ ꯔꯣꯌꯦꯟ ꯍꯅꯆꯦꯁ ꯗꯤ ꯒ꯭ꯔꯦꯋꯗ-ꯗꯌꯦꯁ ꯑꯃꯁꯨꯡ ꯗꯤ ꯍꯦꯔꯤꯌꯦꯆ, ꯒ꯭ꯔꯦꯋꯗ-ꯗ꯭ꯌꯡ ꯑꯣꯏ ꯅꯡꯁꯦꯃꯕꯔꯒꯆꯦ ꯑꯣꯃꯣꯋꯗ
ꯑꯗꯣꯃꯒꯤ ꯃꯤꯅꯨꯡꯁꯤ ꯆꯕ ꯌꯤꯊꯤ ꯑꯗ꯭ ꯃꯔꯌ ꯱꯸, ꯱꯹꯶꯸ꯗ ꯏꯌꯤꯕ ꯑꯗ꯭ ꯌꯆꯤꯡꯅ, ꯃꯗ꯭ꯒꯤ ꯃꯁ꯭ꯡ ꯅꯋꯆꯦ ꯑꯗꯣꯃꯆꯦ ꯃꯅꯣꯌꯗ ꯑꯗꯣꯃꯒꯤ ꯆꯅꯔꯤꯡ
'ꯔꯣ-ꯅꯁꯤꯡ' ꯊꯕꯤꯔꯃꯌꯤ꯫

ꯃꯅꯣꯌꯒꯤ ꯔꯣꯌꯦꯟ ꯍꯅꯆꯦꯁꯁꯤꯡꯆꯦ ꯃꯤꯅꯨꯡꯁꯤ ꯆꯕ ꯃꯤꯌꯦꯡ ꯑꯁꯤꯆꯦ ꯌꯥꯃꯆꯦ ꯅꯨꯡꯁꯨꯡꯅꯍꯆꯌꯤ ꯑꯃꯁꯨꯡ ꯆꯅꯣꯌꯗ꯭ ꯊꯆꯕ ꯑꯣꯏꯣꯔꯕ
ꯌꯔꯆ ꯁꯣꯔꯤ꯫ ꯃꯅꯣꯌꯒꯤ ꯌꯥꯃꯆꯦ ꯏꯕ ꯊꯒꯥꯏꯈꯤ ꯏꯣꯡꯕꯣꯃꯌꯔꯤ꯫ ꯃꯅꯣꯌꯆꯦ ꯑꯗꯣꯃꯒꯤ ꯆꯅꯔꯤꯡ ꯑꯁꯤ ꯌꯥꯃꯆꯦ ꯀ꯭ꯂꯡꯆꯤꯡ ꯌꯤꯡꯁꯤꯖ꯭ꯂꯆꯦ ꯀꯕꯤꯒꯆꯤ꯫

ꯃꯦꯆꯔ ꯆꯔꯃꯦꯑ ꯏ꯭ꯔꯦꯖꯆ, ꯑꯦꯗ-ꯗꯦ-ꯃꯦꯃꯀ.

*** ꯸.

ꯁꯣꯅꯕ, ꯑꯣꯒꯁ꯭ꯠ ꯱꯳, ꯱꯹꯶꯸ꯗ ꯊꯣꯡꯅꯤ꯫

ꯅꯨꯡꯁꯤꯖꯔꯕ ꯁ꯭ꯔꯤ ꯍꯣꯔꯆꯦꯁꯤꯌꯦꯑ,

ꯑꯣꯍꯡꯆꯦ ꯑꯗꯣꯃꯒꯤ ꯃꯦ ꯱꯸ꯒꯤ ꯌꯤꯊꯤ ꯑꯗ꯭ꯒꯤ ꯆꯣꯔꯆꯆꯦ ꯅꯑꯦꯁꯔꯦꯁ꯭ꯊ ꯆꯣꯆꯦ ꯀꯌꯤ꯫
`ꯔꯣ- ꯅꯁꯤꯡ'ꯗ ꯌꯑꯣꯔꯤꯕ ꯒꯣꯅꯀ꯭ꯃ꯫ ꯃꯁꯤ ꯑꯗꯣꯃꯆꯦ ꯃꯤꯑꯣꯅꯕ ꯆꯁꯤ ꯑꯀ꯭ꯂꯆꯕꯒꯤꯗꯃꯑ ꯀꯤꯕꯤꯔꯃꯀ ꯌꯣꯃꯆꯦ ꯌꯣꯅꯅ ꯌꯕ
ꯔꯤꯃꯃꯦꯑꯗꯦꯁꯑ ꯑꯃꯆꯤ, ꯑꯃꯁꯨꯡ ꯃꯁꯤ ꯑꯣꯅꯣꯔꯒꯤ ꯑꯃꯁꯨꯡ ꯆꯑꯃꯗꯣꯔꯤꯕ ꯃꯤꯔꯣꯆꯁꯤꯡꯒꯤ ꯍꯃꯁꯦꯆꯒꯤ ꯃꯁꯡꯗ ꯌꯅꯅ ꯁꯔꯤꯕ
ꯃꯤꯑꯣꯅꯁꯤꯡꯆꯦ ꯌꯦꯃꯁꯤꯑꯆꯦ ꯌꯦꯡꯁꯤꯆꯕ ꯌꯅ ꯍꯔꯆꯦ ꯑꯣꯆꯦ ꯅꯅꯆꯤ꯫ ꯒꯣꯅꯀ꯭ꯃ ꯑꯁꯤ ꯑꯣꯃꯣꯋꯗ ꯊꯕꯤꯔꯃꯀꯗ ꯑꯗꯣꯃꯒꯤ ꯌꯅꯅ
ꯅꯆꯕꯤꯕꯒꯤꯗꯃꯑ ꯑꯣꯍꯡꯃꯤ ꯊꯃꯣꯅ ꯁꯦꯡꯆꯦ ꯊꯒꯥꯏꯀ ꯏꯣꯡꯗꯣꯃꯌꯔꯤ꯫

Machine Translated by Google

ꯑꯥꯋ ꯑꯥꯃ, ꯕꯤꯈ꯭ꯇꯤꯃ ꯑꯣꯏ ꯍꯣꯟꯗꯤꯒꯤ ꯈ꯭ꯕꯣꯋ ꯐꯋꯌꯕꯤ꯫

*** ꯸.

ꯌꯥꯄꯦꯋ, ꯇꯥ ꯱꯷ ꯑꯣꯃꯌꯣꯆꯕ, ꯱꯷꯹꯸ꯅꯦ ꯊꯣꯃꯟꯤ꯫

ꯑꯥꯕ ꯐꯣꯋꯂꯤꯔꯕ, ꯸.

ꯇꯦ ꯑꯥꯐꯆꯥꯂꯥꯍ ꯍꯥ ꯇꯦ ꯑꯦꯕ.ꯑꯥꯂ.ꯑꯥꯏ.ꯍꯥ ꯊ꯭ꯒꯣꯂ꯭ꯇꯦꯒꯤ ꯑꯥ ꯇ’ꯄꯣꯁꯕ ꯍꯥ ꯒꯅ꯭ꯂ ꯟꯁꯏꯣꯕꯐꯕ ꯍꯤ ꯑꯥꯒꯣꯔꯕ ꯕꯥꯃ꯭ ꯅ꯭ꯁꯥ ꯇꯥꯌꯕꯤ ꯍ꯭ ꯂꯥꯃꯕꯥꯌꯕꯤꯑꯥꯌ ꯇꯥꯁꯥꯕꯥꯅ ꯍꯥ ꯇꯦ ꯈ꯭ꯕꯥꯂꯤꯍꯥꯋꯂ ꯍꯥ ꯇꯦ ꯑꯦꯕ.ꯑꯥꯂ.ꯑꯥꯏ. amabilite d’envoyer au ꯕꯦꯂ꯭ꯌꯕꯈꯌꯤ ꯌꯤꯌꯣ꯫

ꯇꯥ ꯂꯥꯃꯕꯥꯌꯕꯤꯑꯥꯌ ꯇꯥꯁꯥꯕꯥꯅ ꯒꯣꯂ ꯕꯤꯐꯕꯂꯤ ꯃꯣꯕꯍꯤꯔꯦꯇꯥꯐꯥꯋꯌ, ꯑꯣ ꯇꯣꯐ ꯍ꯭ ꯈ꯭ꯕꯂꯤꯍꯥꯋꯌ ꯌꯤꯌꯣ, ꯈꯣꯕ ꯒꯣꯌꯕꯥ ꯑꯥꯐꯆꯥꯂꯥꯆꯅ ꯑꯥꯁꯒꯣꯟ꯫

ꯒꯤꯇꯦꯍꯤꯐꯤꯕ ꯐꯤꯇꯣꯒꯦꯁꯣꯒꯤꯃ, ꯃꯋꯂꯤꯇꯕ ꯑꯣꯟꯗꯦ ꯊꯣ ꯈ꯭ꯟꯤ꯫

*** ꯸.

ꯌ꯭ꯕꯦꯋꯂꯈꯣꯕꯌ ꯄꯅ꯭ꯂ, ꯇꯋꯍꯋ, ꯹꯷ ꯑꯥꯈꯕꯤꯅ, ꯱꯷꯹꯸ꯅꯦ ꯊꯣꯃꯟꯤ꯫

ꯅ꯭ꯃꯂꯤꯕꯆꯦ ꯂ꯭ꯕꯤ ꯄꯣꯒꯦꯁꯥꯂꯤꯔꯋ,

ꯑꯍꯣꯐꯒꯤ ꯇꯦꯟꯕꯤꯃ `RAW-EATING’ꯒꯤ ꯃꯐꯈꯇꯤꯐꯥꯋꯌꯕꯤ ꯃꯣꯈꯤ ꯑꯐ ꯑꯣꯇꯣꯋꯍꯦ ꯊꯆꯤꯕꯃꯈꯦ ꯑꯂꯤ ꯑꯍꯣꯐꯒꯤ ꯔꯦꯐꯇꯦ ꯐꯤꯅ꯭ꯃꯂꯤ ꯇꯆꯁꯤ, ꯑꯍꯣꯐꯇꯦ ꯔꯦꯏꯐ ꯑꯂꯤ ꯏꯣꯃꯍꯣꯑꯇꯤꯆꯦ ꯍꯦꯟꯑꯥꯌꯥꯕꯤ ꯈ꯭ꯕꯤꯋꯂꯤꯈꯇꯂꯤꯃ ꯑꯂꯤ ꯊꯤꯇꯤꯁꯆꯒꯤ ꯑꯄꯣꯁꯆꯦ ꯟ꯭ꯍꯣꯃꯑꯦꯆꯦ ꯑꯍ꯭ ꯑꯦꯄꯣꯑꯇꯦ ꯇꯣꯒꯁꯤ꯫

ꯑꯥ.ꯑꯥꯅ.ꯔꯤꯇꯤꯔꯐ, ꯇꯥꯁꯕꯥꯅ ꯂꯥꯃꯕꯥꯌꯕꯤ, ꯊ꯭.ꯑꯥꯂ.

THE LABOR PARTY ꯑꯂꯤ ꯑꯥꯋ.ꯍꯤ.ꯑꯥ

*** ꯸.

ꯔꯦꯂꯤꯃꯌꯋ, ꯐꯥ ꯱꯵, ꯱꯷꯹꯸ꯅꯦ ꯊꯣꯃꯟꯤ꯫

ꯅ꯭ꯃꯂꯤꯕꯆꯦ ꯂ꯭ꯕꯤ ꯑꯌꯥꯕꯄꯣꯒ,

Machine Translated by Google

ꯑꯩꯈꯣꯌꯒꯤ ꯄꯨꯋꯥꯔꯤꯗꯥ ꯏꯅꯤꯡꯕ ꯑꯃꯁꯨꯡꯅꯤ ꯍꯣꯟꯕꯤꯗꯥ, ꯕꯥ-ꯈꯣꯡꯏꯗꯥ'ꯒꯤ ꯃꯥꯏꯀꯤ ꯑꯃꯨꯛꯇꯥꯍꯥꯛ ꯆꯠꯂꯝꯃꯤ॥ ꯃꯇꯝꯗꯤ ꯃꯍꯥꯛꯅꯥ ꯂꯩꯑꯥꯕꯤꯕ ꯂꯩꯆꯃꯇꯝꯗꯥ ꯑꯇꯣ ꯍꯥꯏꯒꯤ ꯑꯣꯏꯕꯥ, ꯑꯃꯁꯨꯡ ꯃꯇꯝ ꯆꯥꯕꯃꯀꯅꯥ ꯑꯃꯁꯨꯡꯒꯤ ꯂꯩꯈꯔ ꯈꯍꯕꯤꯕ ꯑꯃꯨ ꯑꯩꯈꯣꯌꯒꯤ ꯆꯠꯂꯝꯃꯤ॥

JOHN M. BAILEY, ꯄꯥꯔꯕꯃꯥꯁ, ꯅꯥꯃꯥꯑꯕꯥꯑꯣꯏꯗꯥ ꯍꯥꯇꯍꯥꯟ ꯃꯃꯤꯑꯣꯏ॥

*** ꯳.

ꯕꯕꯁ, ꯲꯶ ꯏꯥꯕꯨꯔꯩꯕꯤ, ꯱꯸꯶꯳ꯅꯥ ꯆꯥꯃꯈꯤ॥

ꯇꯕ,

ꯑꯈꯥꯔꯍ ꯑꯃꯨꯛꯇꯥꯍꯥꯛ ꯍꯣꯟꯕꯤꯗꯥ ꯑꯇꯤꯒꯤ ꯃꯥꯏꯀꯤ ꯑꯃꯨ ꯏꯕꯒꯤꯅꯃꯥ ꯆꯠꯂꯝꯃꯤ ꯏꯥꯏꯅꯥꯃꯔꯕꯤ ꯑꯃꯁꯨꯡ ꯃꯁꯨꯒꯤ ꯃꯃꯤꯏꯅꯤ:

ꯕꯥ-ꯈꯣꯡꯏꯗꯥ (ꯍꯥꯍꯥꯕꯥꯅ ꯇꯕꯒꯥ ꯑꯃꯨ)॥ ꯃꯤꯀꯨꯝ ꯈꯅꯤꯗꯃꯗꯥꯍ ꯃꯈꯣꯌꯃꯤ ꯄꯃꯔꯩꯗꯒꯤ ꯑꯀꯨꯍꯕ ꯕꯥ ꯃꯥꯑꯣꯕꯤꯔꯥꯍꯇꯗꯤ ꯈꯟꯗꯒꯅꯕꯍꯤ,' ꯃꯇꯤ ꯑꯈꯥꯔꯍ ꯀꯨꯗꯍꯤꯗ ꯄꯤꯗꯇꯤꯁꯅꯨꯍ ꯀꯤꯈꯤ॥

ꯑꯈꯥꯔꯒꯤ ꯃꯝꯀꯍꯤꯃꯥꯁꯑꯣꯇꯤꯗꯒꯤ ꯍꯥꯔꯍꯍ, [...]

ꯇꯕꯤꯇ ꯏꯥꯅꯕꯥꯟ ꯀꯕꯍꯤꯗ ꯄꯥꯟꯆ ꯇꯕꯕꯤꯇ, ꯲꯰꯲꯰॥

ꯏꯅꯇꯑꯏ ꯃꯁꯆꯕꯥꯍꯒꯤ ꯄꯤꯏ, ꯑꯕ.ꯔ.ꯑꯥꯏ.ꯑꯥꯏ.ꯑꯈ.

*** ꯳.

ꯀꯥꯕꯆ-ꯑꯥ-ꯀꯕꯤꯁꯇ, ꯍꯥ ꯍꯈ ꯹꯶, ꯱꯸꯶꯳ꯅꯥ ꯆꯥꯃꯈꯤ॥

ꯍꯗꯇꯤꯕꯕ ꯇꯕꯤ ꯑꯑꯣꯥꯕꯄꯥꯒ,

`ꯕꯥ-ꯈꯣꯡꯏꯗꯥ' ꯄꯔꯕ ꯍꯈꯕꯤꯗꯥ ꯑꯇꯤꯒꯤꯅꯃꯥ ꯔꯤꯃꯍ ꯆꯠꯂꯝꯃꯤ॥ ꯍꯈꯕꯤꯗꯥ ꯑꯇꯤ ꯃꯒꯕꯅꯒꯤ ꯃꯒꯕ ꯏꯑꯥꯕ ꯀꯤꯒꯍꯤ ꯃꯕꯃꯅꯤ ꯃꯇꯤꯍ ꯑꯩꯒꯤ ꯍꯕꯗ ꯑꯇꯤꯒꯤ ꯃꯀꯨꯗ ꯑꯥꯈꯕ ꯃꯁꯍꯕ ꯑꯥꯈꯒꯅꯕ ꯇꯃꯇꯔ ꯑꯃꯨ ꯆꯥꯗꯍꯈꯕꯥ॥

ꯍꯈꯕꯤꯗꯥ ꯑꯇꯤꯅ ꯑꯃꯨꯛꯇꯥꯍꯥꯛ ꯕꯤꯃꯃꯥꯁꯅꯥꯇꯁ ꯑꯃꯨ ꯐꯨꯗꯍꯒꯍꯤ ꯄꯔꯍ ꯑꯩꯍ ꯆꯍꯩ॥ ꯀꯨꯃꯍꯃꯗꯃꯤ ꯃꯆꯩ ꯑꯣꯕꯇꯤꯗ ꯑꯃꯁꯨꯡ ꯄꯄꯤ ꯑꯇꯤꯅ ꯈꯕꯈꯅꯒꯤ ꯔꯥꯍꯈꯤꯕ ꯑꯥꯈꯒꯍꯤ॥

ꯅꯤꯀꯤꯕꯑꯣꯃꯥꯁꯑꯣ ꯅꯥ ꯍ ꯇꯁꯑꯥ ꯀꯕꯍꯤꯗ ꯈ.ꯑꯣꯤ

DE LA POPULATION, GERARD PHILIPPEAUX, ꯇꯥꯗꯕꯥꯑꯣꯕꯤ ꯑꯥꯏ

ꯑꯥꯈꯕꯤꯕ ꯏꯒꯃ,

Machine Translated by Google

ꯃꯤꯄꯨꯕꯖꯤꯑ ꯁꯤ ꯄꯥꯅꯅ.

*** ꯸.

ꯕꯃꯖꯤꯗ, ꯖꯨꯟ ꯸, ꯱꯹꯹꯸ꯗꯥ ꯂꯥꯏꯔꯤ꯫

ꯖꯨꯟꯂꯤꯃꯕ ꯂꯃꯤ ꯑꯌꯣꯝꯃꯄꯥꯒ,

ꯖꯃꯍꯖꯤꯀꯤ ꯁꯣꯍꯥꯑꯃꯣꯌꯤꯑ ꯃꯤꯄꯨꯕꯖꯤꯑꯃꯤ ꯃꯤꯂꯨꯃꯄꯨꯌꯤ ꯔꯦꯅꯌꯃ ꯐꯖꯕꯃꯤꯔꯖꯦ ꯑꯁꯥꯍꯖꯦ ꯍꯄꯥꯃꯄꯨ ꯊꯃꯃꯄꯨ ꯖꯦꯅꯃꯤꯑ ꯑꯂꯤꯀꯤꯁꯍꯑ ꯍꯄꯥꯑꯃꯤ ꯊꯍꯥꯅ ꯂꯣꯗꯖꯦ ꯊꯤꯀꯨꯄꯨ ꯗꯥꯗꯁꯥꯃꯔꯃꯤ꯫

ꯍꯄꯥꯂꯤꯌꯍꯖꯦ ꯖꯄꯥꯑꯃꯤ ꯔꯗꯍꯂꯤꯗ ꯑꯁ ꯑꯃꯄꯨ ꯍꯃꯥꯖꯁꯦ ꯃꯃꯤꯌꯤꯃꯣꯒ ꯑꯥꯅꯕ ꯔꯅ — ꯍꯁꯀꯤ ꯍꯖꯗꯁꯦ ꯃꯔꯦ ꯑꯍꯁꯤ꯫
ꯂꯥꯅꯁꯖꯦ ꯂꯄꯣꯂꯤꯑꯣꯖꯤꯂꯌꯃꯤ ꯔꯅꯒ ꯔꯕ ꯄꯍꯖꯍꯑꯃꯤ ꯍꯊꯑꯌ ꯖꯕ: ꯁꯥꯑꯌꯃ, ꯖꯔꯨꯃꯤꯂꯖꯀꯤ ꯂꯅꯋꯌꯤꯂꯨ, ꯑꯂꯤꯖꯔꯤꯗꯕ ꯑꯁꯍ
ꯑꯥꯅꯖꯍꯑ, ꯑꯅꯥꯔꯖꯦ ꯑꯁꯥꯍꯀ ꯔꯍꯖꯦ ꯔꯖꯕ ꯄꯃꯑꯖꯤ ꯍꯁꯁꯤ ꯖꯔꯨꯃꯤꯂꯖꯀꯤ ꯂꯐꯋꯁ ꯂꯤꯌꯣꯍ ꯑꯍ ꯄꯃꯑꯖꯕ ꯄꯥꯨꯖꯕ ꯅꯁꯤꯗꯍꯑ
ꯄꯥꯨꯖꯀꯁꯕꯖꯤ꯫

ꯖꯃꯍꯖꯤ ꯁꯣꯍꯥꯑꯃꯣꯌꯤꯑ ꯃꯤꯄꯨꯕꯖꯤꯑ ꯂꯃꯃꯃꯖꯦ, ꯑꯍꯂꯗ ꯍꯃꯑꯥꯅꯖꯦ ꯄꯃꯂꯣꯒ ꯍꯋꯨꯃꯖꯔꯖꯦ ꯔꯄꯥ ꯑꯂꯤꯀꯤ ꯍꯌꯗꯁꯦ
ꯔꯍꯖꯦ ꯍꯤꯨꯔꯣꯗ ꯊꯍꯖꯤ꯫ ꯄꯃꯔꯗ ꯗꯕ ꯄꯋꯂꯤ ꯍꯄꯤꯗ ꯑꯍ ꯂꯣꯍꯀꯨꯖꯕ ꯄꯥꯅꯤꯕ ꯍꯌꯍ ꯅꯃꯂꯤꯁꯦ ꯍꯗꯍ ꯑꯂꯤꯁꯦ ꯃꯍꯍꯤꯌ ꯑꯍ ꯂꯣꯍꯅꯤ, ꯍꯁꯀꯤ
ꯍꯖꯗꯁꯦ ꯑꯍꯁꯤ ꯖꯔꯨꯃꯤꯂꯖꯀꯤ ꯑꯔꯍꯕ ꯄꯃꯤꯋꯂꯤꯄꯖꯂꯤꯗ ꯍꯤꯔꯍꯖꯦ ꯄꯍꯖꯕ ꯑꯥꯅꯄꯖꯕꯖꯤ꯫

ꯑꯅ.ꯔꯨ.ꯌ.ꯑꯅ., ꯅꯤꯗ ꯑꯣꯁꯒꯅꯖꯃ, ꯔꯋꯂꯣꯒꯖꯃ ꯑꯥꯗ ꯂꯌꯣꯨ꯫

*** ꯸.

ꯖꯦ ꯄꯥꯕꯖꯦ, ꯶꯸ ꯁꯤ ꯑꯀꯥꯂꯌꯥ ꯁꯤ ꯱꯹꯹꯸.

ꯑꯣꯂꯌꯤꯍꯣꯁꯥ ꯁꯥꯑꯌꯃ: ꯱.

ꯑꯣꯃꯂꯥ ꯃꯣꯂꯤꯕꯥ ꯁꯣ ꯂ ꯑꯣꯍꯣꯕꯒ ꯑꯣꯖꯒꯤꯑꯥ ꯁꯣꯒ ꯖꯤꯕꯃꯥ `ꯑꯃꯤꯕ-ꯔꯕ', ꯖꯣꯋꯌꯤꯖꯣꯦ ꯃꯔ ꯑꯣꯄꯃꯤꯂꯤꯑꯥ ꯍꯔ ꯂꯤꯋꯂꯃꯣꯍꯣꯋꯌ ꯔꯅ
ꯑꯣꯂꯄꯣꯃꯥ ꯁꯤꯂꯗꯌꯃ ꯁꯣ ꯂ ꯖꯣꯃꯔꯃꯔ ꯔꯅ ꯃꯣꯃꯥꯀꯣꯃ ꯁꯣꯒ ꯍꯤꯂꯣꯍ, ꯖꯦꯂ ꯑꯅꯁꯤꯔꯂ ꯔꯅ ꯑꯥꯃꯤꯑꯣꯋꯌꯣꯂꯖꯂꯤꯗ ꯒꯣꯖꯤꯑꯥꯂꯂ ꯃꯔꯅꯂ
ꯑꯣꯑꯂꯄꯤꯃꯤꯑꯣꯋꯂ ꯑꯣꯋ ꯑꯣꯂꯌ ꯍꯣꯌꯣꯃꯤꯔ ꯖꯥꯂ ꯌꯃꯂꯍꯅꯨ ꯄꯥꯃ ꯅꯋꯌꯃꯍꯣꯁꯤꯑꯥ ꯁꯣ ꯂ ꯖꯣꯃꯔꯃ꯫

ꯁꯥꯑꯌꯃ ꯖꯥꯂꯣ ꯑꯃ ꯍꯔꯁꯥ ' ꯒꯣꯋꯌꯃ, ꯍꯤꯖꯤꯂꯨꯃꯤ-ꯁꯣ ꯂꯖꯁ ꯄꯕꯖꯤꯑ, ꯃꯔꯕ꯫

*** ꯸.

Machine Translated by Google

ꯇꯦ ꯃꯦꯇ (ꯕꯥꯇꯤꯒꯤꯔꯦ), ꯖꯨꯇꯦꯟ ꯱꯰, ꯱꯹꯶꯵ꯗꯥ ꯍꯥꯃꯅꯤ꯫

‘ꯃꯥ ꯅꯨꯡꯁꯤ’ꯒꯤ ꯃꯇꯨꯡꯗꯥ ꯑꯗꯣꯃꯒꯤ ꯇꯦꯅꯕꯤꯌꯥ ꯑꯃꯤꯒꯤ ꯈꯨꯗꯣꯡꯆꯥꯕꯥ ꯍꯥꯏꯕꯥ ꯑꯃꯤꯒꯤꯗꯃꯌꯥ ꯌꯦꯡꯂꯦ ꯊꯥꯒꯠꯄꯥ꯫ ꯑꯩꯄꯥꯛꯂꯦ ꯄꯥꯝꯕꯥ ꯍꯥꯌꯕꯥ ꯃꯃꯤ ꯁꯦꯕꯥ ꯍꯧꯃꯗꯥ, ꯑꯃꯨꯛ ꯑꯍꯥꯛꯂꯕꯥ ꯌꯥꯍꯥꯛ ꯅꯥꯅꯌꯥꯡꯗꯥ ꯌꯥꯅꯥ꯫ ꯃꯅꯥꯔꯗꯥ ꯂꯄꯥꯛꯂꯦ
ꯍꯥꯛꯗꯥꯛꯇꯤꯕꯥ ꯔꯦꯅꯇꯥꯂꯃꯤꯛ ꯑꯃꯤ ꯔꯦꯅ ꯔꯦꯕꯥ ꯑꯅꯃꯕꯨ ꯁꯨꯌꯥꯂꯤꯛ ꯊꯒꯠꯂꯤꯛꯄꯤꯅ ꯑꯅ꯫ ꯃꯅꯔꯃꯤꯛ ꯑꯃꯤ
ꯍꯃꯥꯡꯁꯤꯅ ꯁꯥꯕꯒꯤ ꯍꯤꯒꯃꯗꯥ ꯑꯄꯥꯌꯥ ꯄꯥꯇꯤꯌꯥ ꯍꯥꯛꯂꯦ ꯇꯃꯤ, ꯑꯗꯨꯕꯨ ꯑꯗꯥꯃꯒꯤ ꯇꯅꯃꯤꯌꯥ ꯑꯃꯤꯕꯨ ꯇꯥꯃꯤꯂꯅꯤꯕꯥ ꯑꯃꯨꯛ ꯃꯃꯤꯂꯦ
ꯑꯌꯥꯡꯗꯥ ꯁꯥꯍꯄꯂꯅꯤꯕꯥ ꯅꯡꯁꯃꯥꯃꯤꯛ ꯑꯗꯨꯒꯤ ꯃꯁꯤꯗꯥ ꯑꯄꯥꯌꯥꯂꯦ ꯑꯗꯥꯃꯗꯥ ꯅꯌꯥꯄꯂꯕꯥ ꯁꯦꯃꯒꯤ꯫

ꯗꯥꯌꯨꯃ ꯒꯅꯇꯃꯃꯥ ꯇꯃꯥꯒꯅ ꯇꯤ.ꯂꯦ ꯃꯤꯔꯦꯃꯒꯤ ꯄꯍꯂꯥꯇꯒꯤ ꯃꯡꯊꯃꯤ꯫

*** ꯶.

ꯕꯥꯑꯥꯒꯃꯤꯗ, ꯲꯰ ꯑꯥꯁꯃꯤꯅ, ꯱꯹꯶꯵ꯗꯥ ꯊꯥꯍꯟꯤ꯫

ꯃꯂꯤ ꯑꯗꯥꯃꯕꯨ ꯊꯒꯠꯁꯦ ꯍꯥꯌꯗꯥꯍꯁꯃꯇꯤ ꯃꯗꯨꯗꯤ ꯑꯗꯥꯃꯂꯦ ꯑꯗꯥꯃꯒꯤ ꯇꯅꯃꯤꯌꯥ ‘ꯃꯥ-ꯅꯨꯡꯁꯤ’ ꯄꯔꯕꯥ ꯇꯅꯃꯤꯌꯥ
ꯑꯂꯤꯒꯤ ꯍꯃꯁꯇꯤꯃꯡꯁꯃꯤ ꯍꯥꯁꯤ ꯑꯗꯨ ꯑꯣꯌꯥꯡꯗꯥ ꯊꯕꯤꯃꯍꯁꯒꯤꯗꯃꯌꯥ, ꯃꯂꯤꯂꯦ ꯂꯥꯅꯗꯂꯦ ꯃꯨꯤꯌꯥ ꯌꯦꯕꯥ ꯂꯨꯊꯃꯤꯂꯇꯒꯤ
ꯂꯃꯂꯔꯦꯂꯤꯌꯥꯒꯤ ꯃꯨꯌꯥꯗꯥ ꯔꯦꯅꯇ ꯌꯃꯤꯕꯥ ꯃꯤꯑꯥꯅꯂꯤꯌꯥꯒꯤ ꯃꯃꯌꯥ ꯔꯦꯃꯂꯦ ꯊꯔꯦꯅ ꯔꯦꯑꯥꯕꯥ ꯁꯥꯍꯄꯇꯒꯇꯤ꯫

ꯃꯥꯃꯦ ꯃꯦꯃꯍꯥꯒꯤꯔ

ꯄꯇꯊ ꯑꯃꯂꯨꯌꯥ ꯂꯥꯂꯤꯑꯇ ꯁꯥꯇꯤꯂꯤꯒꯤ ꯍꯗꯃꯇ ꯂꯌꯥꯃꯌꯃꯤ꯫

*** ꯶.

ꯁꯨꯌꯥꯇꯤꯌꯥ ꯊꯒꯠꯁꯦ ꯑꯃꯂꯨꯌꯥ ꯊꯒꯠꯁꯦ ꯍꯥꯌꯗꯥꯍꯁꯒꯤ ꯌꯤꯊꯤꯂꯤꯌꯥꯂꯨ ꯍꯅꯃ꯫
ꯃꯅꯦꯗꯦ ꯁꯤꯃꯤꯕ ꯁꯃꯂꯥꯇꯇꯤꯌꯂꯤꯌꯥ ꯑꯂꯤꯗꯒꯤ:

ꯇꯗꯃꯇꯉꯗꯒꯤ ꯃꯤꯇꯤ; ꯗꯇꯃꯦꯃꯍꯍꯤ ꯇꯤꯌꯊꯥ; ꯒꯤ ꯇꯤꯌꯊꯥ꯫
ꯂꯕꯤꯗꯉ; ꯕꯇꯇꯤꯔꯃꯒꯤ ꯇꯤꯌꯊꯥ; ꯃꯤꯁꯕꯇꯤꯌꯥ ꯑꯍ ꯅꯌꯇꯤꯒꯤ ꯃꯤꯂꯨꯃꯁꯌꯤ ꯑꯉꯌꯇꯤꯑꯥ ꯂꯒꯇꯤ;
ꯑꯥꯂꯨꯃꯤꯔꯦꯒꯤ ꯃꯤꯂꯨꯃꯁꯌꯤ ꯑꯗꯥꯇꯍ ꯂꯃꯍ; ꯍꯥꯂꯌꯇ ꯃꯤꯍꯥꯕꯃꯤꯒꯤ ꯃꯤꯂꯨꯃꯁꯌꯤ ꯍꯃꯤꯉꯂꯤꯍꯥ ꯑꯥꯃꯇꯌ;
ꯒꯃꯌꯍꯤ ꯃꯤꯂꯨꯃꯁꯌꯤ ꯑꯂ.ꯃꯤꯂꯍꯃꯅꯂꯇꯉ; ꯑꯥꯂꯨꯃꯇꯤꯔꯦꯒꯤ ꯒꯕꯃꯇꯃ-ꯇꯇꯃꯇ ꯗ ꯇꯤꯂꯇ; ꯍꯤꯇꯇꯉꯗꯒꯤ
ꯃꯤꯂꯨꯃꯁꯌꯤ ꯃꯄꯃꯄꯥ ꯍꯍꯥꯇꯉ; ꯑꯦꯔꯃꯇꯉꯗꯒꯤ ꯃꯤꯂꯨꯃꯁꯌꯤ ꯅꯃꯉ ꯗ ꯒꯇꯃꯤ; ꯁꯤ.ꯒꯉ ꯗ ꯍꯦꯇꯂꯅꯗ, ꯑꯃ.ꯗꯤ

ꯔꯦꯃꯇꯗ ꯄꯇꯊ ꯑꯥꯃꯒꯂꯦꯅꯇꯂꯉ, ꯍꯥꯁꯇꯄꯒꯉ, ꯗꯇꯃꯦꯃꯍꯍꯤ ꯗꯦꯅꯃꯌꯌꯃ; ꯍꯂꯦꯗꯦꯒꯤ ꯇꯂꯇꯇ ꯄꯇꯊ ꯑꯃꯂꯨꯌꯥ
ꯌꯇꯍꯔꯃꯒꯤ ꯃꯉꯊꯃꯤ ꯃꯤꯂ ꯇꯦ ꯃꯦꯃꯂ; ꯂꯤ.ꯑꯥꯌ.
ꯅꯇꯃꯇꯒꯤ ꯅꯉꯌꯤꯃꯤꯔꯃ ꯃꯉꯊꯃꯤ ꯂꯁꯤꯃꯤꯄ; ꯒꯕꯦꯌꯃꯦꯒꯤ ꯄꯍꯂꯇ ꯃꯉꯊꯃꯤ ꯑꯇꯍꯉꯂꯥ ꯁꯉꯂ ꯑꯦꯃꯌꯤꯂꯦ;
ꯅꯊꯊꯍꯤ ꯃꯤꯔꯦꯃꯒꯤ ꯄꯍꯂꯇꯒꯤ ꯃꯉꯊꯃꯤ ꯑꯕꯕ ꯃꯊꯌꯦ; ꯅꯅꯌꯤ ꯂꯅꯌꯥ, ꯌꯤꯍ ꯇꯦꯅꯔꯌ ꯑꯥꯍꯤꯂꯃ,
ꯄꯍꯂꯇ ꯃꯉꯊꯃꯤꯇꯔ ꯑꯃꯂꯨꯌꯥ...

Machine Translated by Google

ꯁꯥꯇꯖꯥꯔꯗ, ꯌꯦꯓꯤꯑꯦꯁꯤ ꯇꯧꯕ; ꯂꯗꯤ ꯀꯦꯐꯑꯇꯦꯟ ꯕꯔꯦꯜ, ꯐꯓꯂꯥꯅ ꯑꯃꯁꯨꯡ ꯇꯥꯕꯗ ꯀꯑꯣꯗꯤ, ꯄꯨꯇꯤꯣ, ꯒꯗꯣ; ꯑꯦꯔꯗꯇꯥꯑꯁꯤꯡꯤ ꯐꯓꯂꯥꯇꯤꯡꯤ ꯀꯑꯣꯗꯤ ꯀꯥꯓꯑꯥꯑꯌꯤ; ꯀꯦꯗꯤꯡ ꯑꯥ.ꯑꯥꯆ

ꯓꯇꯨꯆꯖꯥ, ꯇꯥꯁꯤꯗꯇꯥꯑꯁꯤꯡꯤ ꯐꯓꯂꯥꯅ ꯀꯑꯣꯗꯤ; ꯀꯦꯇꯌꯤꯡꯤ ꯖꯗꯨꯑ ꯀꯑꯣꯗꯤ ꯇꯤꯑꯦꯗꯇꯤꯑꯦ ꯕꯦꯗꯡ ꯑꯦꯇꯤꯒꯤꯔꯗ; ꯄꯁꯨꯗꯨꯑ ꯂꯇꯇ ꯑꯃꯁꯨꯡ ꯑꯥꯇꯂꯤ ꯁꯦꯔꯗꯑꯁ, ꯇꯦꯕꯥꯅ ꯖꯗꯑꯁꯥꯂꯑ, ꯂꯕꯤꯁꯥꯑ; ꯇꯤꯕꯗꯅ ꯖꯦꯗꯌꯤ ꯇꯑꯁꯇꯤꯡꯤ ꯇꯤꯌꯗ ꯇꯥ.ꯄꯨꯗꯤꯀꯑꯁ; ꯂꯨꯑꯂꯥꯀꯕꯗꯡꯓꯤ ꯖꯗꯨꯑ

ꯀꯑꯣꯗꯤ ꯖꯤꯔꯗ ꯁꯥꯗꯇꯦꯗ; ꯑꯦꯔꯗꯇꯥꯑꯁꯤꯡꯤ ꯖꯗꯨꯑ ꯀꯑꯣꯗꯤ ꯂꯤꯑ ꯑꯥꯖ ꯇꯥꯀꯦꯜ; ꯑꯦꯂꯨꯣꯗꯥꯇꯤꯔꯦꯡꯤ ꯖꯗꯨꯑ ꯀꯑꯣꯗꯤ

ꯗꯕꯗꯣ ꯇꯤ.ꯀꯥꯑꯇꯤꯜ; ꯒꯗꯌꯓꯤ ꯄꯨꯇꯗꯌꯓꯤ ꯡꯕꯗꯇꯗ ꯀꯥꯐꯁꯤ ꯇꯁꯦꯇ ꯇꯧ; ꯀꯐꯗꯇ ꯂꯗꯤ ꯇꯔꯦ ꯁꯀꯗꯇ ꯁꯦꯁꯤꯔꯦꯗ ꯕꯐꯁꯨꯗ,

ꯒꯗꯌꯓꯤ ꯀꯁꯨꯗꯂꯓꯤ ꯗꯇꯔꯨꯖꯦꯅ; ꯒꯗꯌꯓꯤ ꯖꯨꯁ ꯑꯃꯁꯨꯡ ꯑꯥꯄꯨꯗꯤꯓꯇꯁꯗꯡꯤ ꯀꯑꯣꯗꯤ ꯑꯥꯜ.ꯓꯥ.ꯖꯦꯌꯤꯅ; ꯒꯗꯌꯓꯤ ꯁꯥꯂꯨꯣ ꯕꯥꯗꯨꯡꯇꯡꯤ

ꯄꯨꯔꯨ ꯀꯑꯣꯗꯤ ꯖꯤ.ꯂꯤ.ꯂꯥꯑ; ꯂꯤꯇꯦꯇꯡꯤ ꯡꯕꯗꯇꯗ-ꯇꯥꯇꯥꯗꯥꯅ ꯁꯤꯇꯤꯔꯆ ꯡꯦꯖꯦꯅꯇꯦꯁꯦ; ꯓꯇꯦꯁꯤꯡꯤ ꯖꯗꯨꯑ ꯀꯑꯣꯗꯤ ꯇꯥꯂꯨꯌꯗ

ꯖꯤꯔꯗꯂꯑ; ꯂꯆꯖꯨꯗꯦꯇꯇꯑꯁ, ꯒꯗꯌꯓꯤ ꯗꯇꯂꯨꯌꯦꯇꯡꯤ ꯡꯕꯗꯇꯗ; ꯒꯗꯌꯓꯤ ꯖꯑꯇꯦꯕꯓꯤ ꯄꯨꯔꯨ ꯀꯑꯣꯗꯤ ꯂꯗꯤ ꯖꯦꯗꯌꯖ ꯂꯤꯄꯐ

ꯓꯦꯄꯗꯑ; ꯗꯕꯗꯣ ꯖꯨꯗꯥꯇꯦꯗ, ꯄꯑꯁꯤꯖꯥꯑꯁꯥꯑꯌ ꯌꯥꯇꯤꯒꯤꯇꯑ ꯑꯦꯊꯗꯤꯌꯤ, ꯇꯑꯁꯑ: ꯂꯗꯤ.

ꯂꯗꯇꯦꯖ, ꯖꯨꯗꯂꯤꯁꯥꯑꯌ, ꯇꯥꯂꯨꯇꯥꯅ ꯕꯨꯗꯦꯁꯓꯦꯂꯨꯌꯤꯄ ꯓꯆꯖꯥꯇꯤ, ꯇꯨꯔ ꯔꯦꯗꯑ, ꯑꯃꯁꯨꯡ ꯀꯁꯨꯡꯤ ꯀꯨꯌꯄ ꯄꯑꯇꯦ꯫

ꯑꯦꯑ...

ꯇꯧꯕꯑ ꯓꯔꯦꯁꯤ ꯁꯤꯊꯤꯂꯤꯄ ꯊꯗꯓꯐꯤ ꯑꯁꯨꯕ ꯑꯁꯦꯆꯇꯦ ꯐꯨꯕꯤꯗꯤꯕ ꯑꯁꯨꯇꯤ ꯀꯥꯅ ꯐꯗꯁꯤ ꯀꯐꯦꯔꯡꯤ ꯑꯗꯇꯕ,

ꯄꯁꯦꯄꯊꯤꯇꯤꯄꯨꯐ ꯑꯦꯐꯕ ꯑꯃꯁꯨꯡ ꯇꯤꯄꯌꯆꯕꯡꯤ ꯀꯦꯔꯦꯑꯌ ꯇꯦꯑꯊꯥꯄꯇꯗꯤꯕ ꯖꯦꯇꯤꯂꯤꯂꯤꯄꯇꯦ ꯀꯗꯆ ꯑꯦꯐꯁꯨꯇꯦ ꯐꯥꯑꯇꯦ ꯇꯀꯐꯄꯁꯤ ꯐꯦꯨꯐꯀꯁꯕ

ꯑꯃꯁꯨꯡ ꯇꯦꯔꯗꯕ ꯑꯃꯁꯨꯡ ꯑꯌꯦꯖꯖꯦ ꯂꯀꯂꯨꯔꯦꯂꯤꯄ ꯇꯧꯕ ꯇꯦꯔꯗꯕ ꯇꯧꯕꯓꯂꯤꯄꯡꯤ ꯗꯇꯇꯤꯌꯤ ꯌꯦꯕꯂꯤꯄꯁꯤ ꯊꯗꯓꯐꯤꯕꯇꯤ, ꯀꯗꯆ ꯑꯁꯨꯇꯦ

ꯓꯗꯤꯄꯆꯕ ꯀꯐꯦꯔꯇꯦ ꯀꯐꯦꯔꯡꯤ ꯇꯆꯕꯤ ꯐꯦꯄꯇꯑꯇꯕꯁꯤ꯫ ꯑꯃꯁꯨꯡ ꯀꯐꯦꯔꯡꯤ ꯀꯤꯔꯦꯀꯁꯤ ꯀꯌꯥꯄ ꯖꯦꯄꯕꯤꯔꯨ ꯀꯁꯨꯡꯤ ꯀꯌꯨꯄꯁꯤ ꯀꯐꯦꯔꯇꯦ ꯂꯥꯅ

ꯔꯦꯆꯇꯦ ꯌꯦꯇꯕ ꯑꯃꯁꯨꯡ ꯂꯑꯌꯤ ꯇꯧꯕ ꯁꯦꯄꯐꯒꯇꯕ ꯇꯧꯕꯑ ꯑꯀꯦ ꯑꯦꯐꯕ ꯊꯀꯡꯇꯤ꯫ ꯓꯗꯤꯄꯆꯕ ꯀꯐꯦꯔꯇꯦ ꯀꯐꯦꯔꯡꯤ ꯇꯆꯕꯤ ꯐꯦꯄꯇꯕꯁꯤ ꯗꯦ

ꯒꯥꯡꯦꯇꯤꯇꯆ ꯑꯂꯤ ꯀꯐꯦꯔꯡꯤꯁꯀꯑ ꯀꯨꯑꯦꯐꯕ ꯑꯀꯇꯤ꯫

ꯀꯐꯁꯤ ꯖꯤꯗꯤꯕ ꯇꯦꯌꯤꯜ ꯑꯂꯤ ꯒꯥꯡꯦꯑ ꯂꯦꯂꯐꯌꯤꯡꯤ ꯑꯦꯖꯤꯂꯤꯑꯥꯅ ꯑꯦꯗꯡꯦꯑ, ꯄꯨꯗꯥꯒ ꯕꯨꯗꯤꯌꯥꯑ (ꯂꯥꯖꯌꯥꯆꯕꯗ ꯱꯹꯶꯸)ꯁꯤ

ꯖꯦꯄꯐꯤ: "ꯀꯐ꯭ꯂꯦꯡꯤ ꯑꯦꯐꯕ ꯇꯔꯨꯒꯗꯤꯂꯑ ꯐꯔꯇꯦ ꯐꯊꯇꯗꯓꯐꯤꯕ ꯑꯁꯨꯇꯦ ꯀꯐꯑꯓꯤ ꯁꯐꯤ ꯱꯰ ꯂꯨꯗꯕ ꯀꯁꯦꯂꯨꯖꯦ ꯑꯃꯁꯨꯡ ꯁꯐꯤ ꯱꯸ ꯂꯨꯗꯕꯤ

ꯀꯁꯦꯂꯨꯖꯤꯕꯨ ꯔꯦꯆꯇꯦ ꯂꯨꯄꯊꯐꯌꯕ ꯀꯑꯦꯄꯁꯤ ꯀꯦꯄꯐꯤꯕ, made Arshavir Ter Hovannessian make a deep study of diet — ꯀꯂꯤꯡꯤ

ꯖꯅ ꯑꯂꯤ ‘RAW-EATING’, ꯇꯦꯐꯗꯤꯑ ꯑꯀꯦ (꯲/꯳d) ꯑꯂꯤ ꯑꯧꯐꯦꯔꯇꯦ ꯌꯥꯐꯗꯤꯇꯁꯡꯤ ꯖꯦꯕꯁꯤ ꯂꯨꯄꯊꯐꯕ ꯖꯦꯑꯦꯐ꯫

ꯊꯇꯕ ꯔꯕ ꯀꯑꯦꯄꯁꯤ ꯀꯐꯦꯑꯇꯦ ꯑꯧꯐꯦꯔꯡꯤ ꯀꯀꯦꯄꯁꯤ ꯇꯧꯗꯆꯕ ꯁꯦꯐꯅꯇꯦꯑ ꯁꯦꯄꯗꯦꯑꯇꯦ ꯖꯨꯆꯇꯀꯑ ꯀꯦꯄꯐꯅꯇꯤ꯫

ꯁꯐꯌꯓꯤ ꯀꯌꯦꯄꯁꯤ, ꯑꯃꯁꯨꯡ ꯒꯥꯡꯇꯂꯤꯄ ꯖꯦꯄꯕꯤ, ꯀꯐꯦꯔꯡꯤ ꯁꯦꯑ ꯊꯦꯄꯇꯕ ꯁꯤꯑꯦꯇꯓꯂꯤꯄꯡꯤ ꯇꯦꯔꯇꯇꯦ, ꯐꯗꯦ ꯂꯦꯓꯁꯤꯅꯇꯓꯖꯦ ꯔꯦꯐ꯫

Machine Translated by Google

ꯃꯤꯗꯨꯝꯒꯤ ꯒꯤꯔꯤꯃꯤꯇꯃꯤꯡꯒꯤ ꯃꯔꯝꯗꯅꯥ ꯑꯄꯤꯇꯕ ꯂꯩꯖꯕ ꯑꯃꯁꯨꯡ ꯇꯨꯝ ꯑꯃꯁꯨꯡ ꯂꯩꯑꯣꯏꯃꯒꯅꯕꯅꯤ ꯃꯍꯥꯛꯇꯤ ꯑꯃꯕ ꯂꯤꯗꯇꯃꯤꯇꯅꯥ ꯖꯣꯅꯥꯡ ꯍꯣꯗꯅꯣꯛꯇꯤ ꯇꯣꯛꯀꯅꯥ ꯃꯍꯥꯛꯇꯤ ꯒꯤꯔꯤꯃꯗ ꯕꯤ꯱꯸ ꯑꯃꯁꯨꯡ ꯑꯌꯣꯛꯀꯤ ‘ꯌꯨꯝ ꯖꯅꯕ’ ꯒꯤꯔꯤꯃꯤꯇꯃꯤꯡꯒꯤ ꯕꯣꯡꯒꯤ ꯇꯃꯕꯤ ꯁꯨꯝꯇꯃꯕ ꯂꯩꯔꯝ꯫

ꯑꯗꯣꯝꯅꯇꯤ ꯃꯍꯥꯛꯀꯤ ꯂꯩꯖꯃꯤꯡ ꯀꯤꯕ ꯌꯨꯃꯅꯥ ꯑꯃꯨꯕ ꯃꯍꯥꯛꯀꯤ ꯃꯔꯤꯜꯀꯤ ꯔꯥꯏ ꯐꯤꯕꯤ ꯃꯤꯟꯅꯥ꯫
ꯃꯍꯥꯛꯀꯤ ꯀꯨꯗꯃꯤꯅꯤ ꯀꯅꯥꯒꯨꯅꯥ ꯂꯩꯃ ꯖꯥꯡꯇꯕ ꯇꯨꯝꯇꯥ ꯃꯍꯥꯛꯇꯕ ꯔꯤꯗꯇꯥ ꯑꯃꯁꯨꯡ ꯂꯩꯅꯤꯅꯕ ꯑꯇꯣꯏꯁꯇꯤ ꯃꯍꯥꯛꯇꯤ ꯃꯍꯅꯤꯕ ꯅꯅꯁ ꯑꯃꯤꯡꯒꯤ ꯅꯖꯤꯃꯤꯑꯗꯃꯤꯡꯒꯤ ꯖꯍꯅꯥꯀꯤ ꯀꯇꯃꯗ ꯑꯃꯇꯤ, ꯑꯃꯁꯨꯡ ꯃꯃꯤ ꯑꯗꯣꯝꯅꯇꯤ ꯃꯖꯝ ꯑꯃꯤꯅꯤ ꯀꯇꯇꯇꯤ..."

ꯃꯔꯨꯡꯒꯤ ꯃꯌꯨꯝꯅꯥ ꯃꯍꯥꯛꯇꯤ ꯀꯇꯤꯗꯌ ꯌꯥꯝ, ꯃꯀꯨꯝ ꯖꯇꯤ, ꯇꯥꯅꯃꯤꯅꯇꯀꯅꯥ ꯀꯤꯃꯤꯕ ꯑꯀꯗꯅꯤꯡꯃ ꯑꯃꯨ...
ꯇꯅꯇꯤꯡ, ꯇꯥꯔꯇꯇꯤ ꯑꯇꯣꯏꯁꯤ ꯀꯤꯔꯃꯇꯨ ꯂꯩꯑꯇꯤ꯫

*** ꯸.

ꯔꯤꯇꯃꯇꯣ, ꯲꯰ ꯑꯀꯇꯣꯕꯔ, ꯱꯸꯸꯸ꯅ:

ꯇꯥ-ꯅꯌꯤꯡꯒꯤ ꯀꯥꯀꯤ ꯑꯃ ꯖꯕꯇꯤꯀꯀꯤꯅꯤꯃꯡ ꯑꯅꯥꯃꯤ ꯃꯇꯨꯃꯤ ꯑꯃꯨꯒꯅꯤꯃꯡ ꯂꯩꯃꯇꯤ ꯖꯒꯁꯇꯤ’꯫ ꯑꯗꯣꯝꯅꯇꯤ ꯖꯇꯤ ꯃꯑꯃꯤ ꯂꯩꯅꯇꯇꯥ ꯑꯃꯤ ꯌꯃꯥꯡꯇꯤ ꯃꯀꯃꯤ ꯑꯃꯁꯨꯡ ꯑꯃꯁꯨꯡ ꯖꯨꯅ ꯑꯅꯥꯃꯤ ꯑꯃꯤ ꯑꯔꯤ ꯇꯤꯃꯅꯤꯔꯇꯤꯡ ꯃꯍꯥꯛꯀꯤ ꯑꯗꯣꯝꯅꯇꯤ ꯅꯨꯡ꯫

ꯀꯇꯤꯃꯕ ꯇꯅꯥꯡꯇꯤ ꯇꯅꯥꯡꯀꯤ ꯃꯨꯃꯤꯇꯇꯕ ꯅꯔꯤꯡꯀꯤ ꯑꯇꯣꯏꯁꯤ ꯖꯥꯝ ꯑꯃ ꯑꯗꯣꯝꯅꯥ ꯖꯕꯇꯤꯀꯀꯤ ꯀꯤꯃꯕꯅꯤ꯫
(ꯃꯌꯨꯝꯒꯤ ꯀꯒꯇꯅꯥ ꯂꯩꯑꯇꯤꯕ ꯑꯃꯨꯃꯇꯤ), ꯑꯅꯥꯃꯤ ꯇꯅꯇꯤꯡ ꯑꯃꯤꯅꯤꯡ ꯑꯀꯗꯅꯤꯡꯃꯀꯤ ꯇꯥꯔꯇꯇꯤ ꯔꯥꯏ ꯑꯃꯤꯡ ꯃꯌꯨꯝꯅꯥ
THE BRITISH VEGETARIAN ꯅꯥ ꯖꯥꯏꯕꯅꯥ ꯑꯗꯣꯝ ꯃꯨꯡꯅꯕ ꯖꯑꯃꯇꯤ꯫

ꯇꯤꯑꯥꯖꯇꯥ ꯑꯥꯏ.ꯗꯕ, ꯃꯥꯀꯇꯥꯌꯇꯤ ꯑꯃꯁꯨꯡ ꯑꯥꯅꯤꯌꯇ, ꯅꯤ ꯒꯥꯇꯥꯌꯇꯤꯔꯗ ꯃꯥꯃꯅꯌꯤ꯫

ꯇꯤꯑꯥꯖꯇꯤ ꯑꯥꯏ ꯗꯕ, ꯕꯥꯃꯨꯡ ꯃꯨꯡꯕꯇ, ꯔꯤꯇꯃꯇꯣ, ꯔꯥꯃꯇ, ꯅꯇꯥꯗꯕ꯫

*** ꯸.

ꯃꯇꯤ, ꯃꯥ ꯲꯱, ꯱꯸꯸꯹ꯅ ꯖꯥꯀꯅꯤ꯫

ꯗꯨꯃꯤꯇꯕ ꯅꯇꯕꯀꯂꯃꯤꯡ,

ꯂꯩꯇꯕꯤꯔꯇꯤ ꯑꯗꯣꯝꯅꯥ ‘ꯇꯥ-ꯅꯌꯤꯡ’ꯒꯤ ꯃꯌꯨꯝꯅꯥ ꯑꯅꯥꯃꯤ ꯑꯖꯕ ꯇꯅꯇꯤꯡ ꯑꯃꯤꯡꯒꯤ ꯀꯥꯀꯤ ꯅꯇꯗ ꯑꯃ ꯑꯃꯨ ꯍꯗꯇꯤ
ꯖꯕꯤꯔ꯫ ꯑꯗꯣꯝꯅꯇꯤ ꯕꯤꯌ ꯌꯥꯝ ꯃꯌꯨꯝꯅꯥ ꯁꯅꯨꯡꯌ ꯇꯥꯃꯤꯌꯥꯗꯃ ꯖꯡꯇꯤ, ꯇꯤ-ꯃꯥꯏ ꯇꯥꯌꯥ꯫ ꯑꯗꯣꯝꯅꯇꯤ ꯍꯗꯅꯥꯡꯀꯤ ꯃꯨꯃꯤ ꯑꯃꯤꯅꯤ ꯅꯇꯥꯗꯕ
& ꯔꯥꯇꯃꯀꯤ ꯇꯥꯀꯔꯇ ꯌꯨꯇ ꯑꯃ ꯀꯤꯖꯥꯡꯀꯇꯤ, ꯑꯃꯁꯨꯡ ꯃꯖꯝ ꯑꯃꯨꯅꯥ ꯇꯅꯇꯤꯡ ꯑꯃꯤ ꯑꯖꯕ ꯀꯗꯇꯕ ꯑꯥꯅꯇꯤ
ꯃꯤꯇꯤꯗꯇꯡꯇꯤ ꯍꯔꯇꯤ ꯖꯇꯤ꯫

Machine Translated by Google

***

DER WENDEPUNKT

Machine Translated by Google

ꯃꯤꯑꯣꯏꯕꯗꯤ ꯁꯣꯂꯣꯕꯗꯤ (ꯑꯣꯏꯍꯩꯕꯗꯤ ꯂꯩꯕꯗꯕ) ꯑꯗꯨꯒꯤ ꯍꯧꯖ-ꯑꯣꯖꯒꯤ ꯃꯔꯤꯛꯇꯕꯁꯤ ꯊꯖꯤ ꯇꯥꯏ ꯑꯃꯗ ꯃꯍꯩꯔꯦꯝ ꯖꯤꯕꯗꯨ ꯇꯕꯇꯤ ꯑꯃꯁꯨꯡ ꯃꯂꯤꯗꯤ ꯃꯦꯝ ꯑꯣꯏꯗꯨ, ꯑꯗꯤꯗꯨꯝꯕ ꯑꯃꯗꯤ ꯍꯗꯕꯅ, ꯃꯖꯕꯗꯤ ꯃꯖꯕꯑꯤ ꯅꯕꯍꯅꯒꯤ ꯑꯣꯕꯕ ꯃꯖꯣꯂꯒꯤ ꯑꯣꯏꯍꯍꯟꯊꯥ ꯑꯗꯨ ꯐꯗꯤ॥ ꯑꯣꯏꯁꯦꯖꯒꯤ ꯃꯁꯣꯕꯗꯤ ꯖꯗꯤꯕ ꯑꯣꯏꯍꯦꯕ ꯗꯔꯨꯦꯝꯃꯤꯑꯣꯏꯂꯣꯂꯤꯕ ꯑꯃꯁꯨꯡ ꯒꯤꯁꯃꯤꯗꯂꯤꯕꯒꯤ ꯃꯦꯑꯣꯁ ꯕꯗꯔꯂ ꯗꯁꯕꯒꯤ ꯃꯁꯕꯅ ꯀꯍꯅꯑ ꯖꯔꯅꯑꯕꯗꯤ ꯍꯢꯅꯑꯃꯥ, ‘ꯂꯣꯃꯤꯃꯔꯗꯁꯅ ꯗꯃꯖꯕꯅ ꯍꯢꯖꯃꯅꯕ’, ‘ꯖꯃꯑꯕ ꯐꯗꯤ ꯗꯁꯕꯅ ꯗꯕꯅꯗꯤ ꯗꯕꯒꯤ ꯃꯁꯃ (ꯅꯃꯃꯨꯕꯂꯗꯔ)’, ꯗꯗꯒꯗꯕ ꯇꯔꯗꯂꯤꯕꯅ ‘ꯁꯦꯔꯒꯤ ꯀꯅꯕ, ꯑꯗꯕ ꯍꯧꯖ-ꯑꯣꯖꯒꯤ ꯗꯔꯨꯦꯝꯂꯗꯒꯤ ꯃꯁꯃꯅ ꯃꯁꯕꯗꯤꯗꯃꯅ ꯑꯑꯕ ꯂꯔꯃꯤꯈꯗꯔ, ꯃꯨꯑꯍꯗꯤ ꯑꯗꯨꯒꯤ ꯑꯤꯔꯇꯃꯂꯤꯕꯅ ꯍꯧꯖ-ꯑꯣꯖꯒꯤ ꯁꯨꯁꯤꯂꯤꯕꯒꯤ ꯕꯍꯑꯗꯤꯃꯗꯒꯤ ꯑꯍꯕ ꯖꯔꯗꯤ ꯐꯕ, ꯃꯅꯃꯅ ꯂꯃꯖꯈꯗꯍꯅꯕ ꯗꯔꯨꯦꯝꯃꯔꯂꯤꯕꯒꯤ ꯍꯔꯁꯤꯒꯤꯁꯤ, ꯑꯃꯁꯨꯡ ꯃꯗꯃ ꯂꯤꯗꯕ ꯇꯕꯗꯤ ꯑꯤꯔꯇꯃꯂꯤꯕꯒꯤ ꯑꯑꯈꯁ ꯗꯁꯃꯁꯒꯤ ꯃꯁꯕꯁ ꯑꯂꯤꯗꯤꯕ ꯃꯑꯤ ꯑꯍꯕ ꯑꯤꯔꯇꯕꯃꯤ ꯑꯍꯈꯗꯔ ꯑꯂꯤꯗꯤ॥ ” ꯒꯤ ꯃꯁꯨꯕ ꯍꯔꯗꯤ .

ꯁꯤꯒꯤꯔ ꯁꯕꯁꯤꯕ ꯃꯤꯑꯍ ꯑꯅꯒꯤ ꯃꯁꯕ ꯍꯔꯗꯤ ꯗꯁꯂꯤꯕꯗꯤ ꯑꯅꯒꯤꯕ ꯑꯃꯗꯕ ꯁꯈ ꯑꯗꯤ ꯑꯅꯒꯤ ꯃꯁꯕꯁ ꯑꯍꯁꯁ ꯁꯍ॥ ꯃꯖꯕꯃꯤ ꯑꯍꯈꯗꯅ “ꯃꯅꯗꯕꯅꯂ ꯃꯁꯕꯁ ꯗꯁꯁ ꯃꯃꯅꯕ” ꯖꯔꯕꯂꯤ ꯑꯔꯃꯕꯗꯤ ꯖꯔꯗꯤ ꯗꯗ॥ꯑꯅꯒꯤ ꯃꯖꯕꯗꯤ ꯁꯁꯤꯕ ꯃꯤ ꯑꯅꯕ ꯑꯤꯁꯗꯤꯀꯇꯅꯒꯤ ꯖꯔꯗꯤ ꯑꯣꯏꯁꯦꯖꯒꯤ ꯑꯃꯗꯤ ꯗꯕꯗꯤ ꯗꯁꯗꯕ ꯁꯍꯁꯕ ꯁꯁꯤ॥

*** ꯶.

ꯑꯂꯤꯕꯅꯔ, ꯁꯍꯐꯁꯅ, ꯐꯕꯁꯑꯤꯁꯤ ꯶꯶, ꯶꯶꯶꯶ꯅ ꯀꯃꯍꯤ॥

ꯗꯕꯂꯤꯁꯕ ꯑꯗꯤ,

ꯑꯅꯃꯒꯤ ꯇꯍꯁꯤꯑ ꯁ-ꯍꯁꯤꯕ’ ꯑꯂꯤ ꯍꯕꯤꯕꯒꯤꯅꯃꯑ ꯀꯒꯀꯑꯁꯤ॥ ꯃꯁꯤꯁꯃꯕ ꯗꯖꯕꯗꯤ ꯑꯍꯔꯒꯤ ꯗꯂꯀ ꯑꯅ ꯍꯃꯗꯕꯅꯤ॥ ꯁꯕꯗꯤꯃꯂꯗꯂꯤꯕꯒꯤ ꯃꯁꯕꯅ ꯑꯅꯃꯗꯤ ꯍꯃꯕꯁꯃꯒꯗꯤ ꯃꯅꯤ ꯑꯍꯔꯗꯤ ꯑꯅꯃꯒꯤ ꯐꯔꯅꯃꯔꯁ ꯁꯁꯤꯃꯗꯃ ꯑꯅꯒꯤ ꯀꯃꯃꯔ ꯂꯕꯗꯤ ꯑꯗꯤꯕꯍ॥ ꯑꯍꯔꯗꯤ ꯑꯅꯃꯒꯤ ꯑꯍꯈꯗꯔ ꯑꯅꯕ ꯃꯁꯕ ꯐꯗꯤ ꯗꯕꯃꯍꯕ ꯐꯑꯍ ꯑꯃꯁꯨꯡ ꯁꯃꯍꯐꯅꯗꯤ ꯃꯃꯁꯗꯤ ꯑꯂꯤꯒꯤ ꯀꯕꯑ ꯀꯁꯃꯂꯤꯕꯒꯤ ꯃꯃꯗꯅ ꯑꯅꯃꯒꯤ ꯀꯗꯤꯗꯕꯒꯤ ꯀꯕꯃꯂꯤꯕ ꯑꯅꯒꯤ ꯑꯗꯕ ꯁꯁꯑꯗꯤ॥

ꯑꯃꯂꯤꯕꯒꯤ ꯑꯗꯕ ꯁꯀꯗꯃꯂꯤꯕꯒꯤ ꯖꯤꯁꯃꯅ ꯑꯅꯃꯒꯤ ꯑꯁꯁꯔ ꯑꯂꯤ ꯑꯍꯔꯗꯤ ꯁꯃꯃꯤ॥ ꯃꯂꯤ ꯑꯃꯗꯤ... ꯁꯣꯕꯗꯤ ꯑꯐꯕ ꯑꯃꯗꯤ॥ ꯃꯂꯤ ꯑꯂꯑ ꯑꯃꯗꯤ ꯑꯔꯃꯕꯗꯤ ꯃꯅꯤ ꯗꯖ ꯑꯍꯁꯤꯕ ꯑꯃ ꯑꯅꯗꯤ ꯑꯗꯨꯒꯤ ꯃꯗꯤ-ꯃꯂꯤꯕꯒꯤ ꯃꯖꯒꯤ ꯑꯍꯕ ꯃꯂꯑ ꯑꯅ ꯍꯃꯗꯤ ꯍꯃꯗꯤ ꯂꯃꯅꯑ-ꯂꯃꯗꯤꯑ ꯁꯅꯗꯤ ꯑꯑ ꯀꯕ ꯑꯤꯔꯇꯃꯂꯤꯕꯒꯤ ꯃꯁꯕ ꯁꯂꯕꯅꯕꯗꯤ॥ ꯑꯃꯁꯨꯡ ꯑꯍꯔꯗꯤ ꯑꯅꯃꯒꯤ ꯖꯤꯁꯃ ꯑꯂꯤꯒꯤ ꯃꯁꯕꯅ ꯑꯅꯃꯒꯤ ꯑꯁꯗꯕ ꯇꯔꯕ ꯑꯂꯤ ꯀꯒꯀꯑꯁꯤ, ꯃꯁꯃꯅ ꯁꯗ ꯶ꯒꯤ ꯃꯗꯕꯅ ꯑꯅꯃꯗꯤ ꯂꯍꯅꯗꯤ ꯃꯁꯕ ꯁꯂꯗꯕ ꯑꯐꯃ ꯁꯃꯗꯃꯑ ꯁꯁꯃꯍ, ꯖꯃꯑꯕ ꯐꯗꯤ ꯗꯗꯕ, ꯗꯀꯁꯒꯤ ꯇꯔꯗꯤ ꯃꯍꯀꯤꯕ ꯁꯤꯕ ꯑꯃꯁꯨꯡ/ꯗꯀꯁꯒꯤ ꯃꯃꯀꯃꯁꯒꯤ ꯃꯤꯑꯔꯕꯅꯒꯤ ꯑꯍꯁꯕꯂ, ꯑꯃꯁꯨꯡ ꯗꯕꯒꯤ ꯃꯤꯑꯔꯕꯅꯒꯤ ꯑꯍꯁꯕꯂ॥ ꯍꯔ ꯑꯃꯍꯁ ꯅꯤ

Machine Translated by Google

ꯃꯥꯅꯤꯉꯥꯟ ꯑꯃꯁꯨꯡ ꯅꯉꯣꯡꯣꯃꯤꯡ ꯅꯐꯗꯤꯉꯇꯇꯇꯤꯡ, ꯃꯇꯥꯐ ꯗꯨꯐꯕꯒꯤ ꯑꯣꯅꯆꯦ ꯅꯊꯤꯉꯥꯆꯒꯤ ꯑꯣꯅꯕ ꯏꯆꯇꯤꯡ ꯏꯑꯣꯕ ꯊꯨꯒꯣꯅꯕ॥

...ꯑꯔꯣꯏꯕ ꯑꯇꯤꯗꯦ ꯃꯤꯑꯣꯅꯕ ꯆꯌꯤꯅꯦ ꯉꯥꯛꯆꯕ ꯗꯤꯒꯅꯧꯐꯤꯕ ꯃꯤꯑꯣꯅꯇꯤꯡꯗꯦ ‘ꯅꯇꯣꯕꯆꯤꯇꯃꯥꯀꯌꯒꯤ ꯅꯨꯋꯊꯤꯡꯅꯦ ꯊꯕꯡ ꯌꯧꯅꯐꯕꯅꯤ ꯑꯥꯡꯆꯥꯃꯥꯇꯀ ꯑꯃꯁꯨꯡ ꯑꯌꯣꯒꯒꯦ (ꯃꯥꯌꯐꯤꯑꯥꯟ) ꯃꯗꯦꯇꯤꯡ ꯏꯅꯥ॥ ꯆꯋꯐꯕꯅꯤ ꯔꯦꯃꯗꯦ ꯑꯔꯦꯃꯕꯗꯦ ꯃꯌꯃ ꯅꯐꯒꯤ ꯃꯌꯨꯡꯅꯦ ꯕꯆꯥꯉꯡ ꯅꯡꯌꯃꯡ ꯆꯊꯣꯉꯒꯦ ꯇꯅꯀꯌꯤꯇꯌꯇꯤꯡꯗꯦ ‘ꯐꯤꯇꯐꯍ’ꯒꯤꯅꯃꯡꯌ ꯒꯤꯐꯤꯕ ꯒꯦꯁꯀꯅ ꯆꯤꯇꯤꯡ ꯉꯔꯦꯒꯤ ꯇꯨꯡ ꯌꯦꯐꯒꯤ ꯇꯨꯡ ꯑꯃꯦ ꯏꯑꯣꯕ ꯉꯗꯦꯒꯨꯃꯕ ꯑꯃꯗꯦ ꯌꯣꯕ ꯉꯃꯆꯣꯅ, ꯉꯐꯤꯒꯨꯃꯕ ꯐꯤꯆꯟꯌꯇꯤꯡ ꯑꯅꯨꯗꯦ ꯌꯇꯥꯡꯗꯦ ꯑꯉꯦꯔꯕ ꯒꯤꯅꯤꯅꯐꯕꯇꯨ॥

ꯅꯤ ꯇꯤ.ꯅꯕꯟꯔꯨ.ꯅꯦꯆꯤꯑꯥꯟ ꯉꯃꯒꯥꯆꯤ ꯆꯤꯃꯤꯌꯥꯅ ꯑꯇꯤꯅꯀ, ꯐꯣꯍꯏꯣꯐꯅ, ꯑꯥꯇꯥꯡꯇ, ꯅꯦꯆꯥꯀꯅ॥

*** ꯶.

ꯃꯥꯡꯇꯤꯉꯣ, ꯅꯤ.ꯑꯥꯏ.ꯗꯦ ꯑꯥꯒꯐꯤꯟ ꯸꯹, ꯱꯷꯵꯶ꯅꯦ ꯒꯣꯉꯅꯤ॥

ꯆꯨꯡꯇꯤꯆꯐꯕ ꯇꯐꯤ ꯄꯣꯒꯆꯥꯇꯤꯔꯀ:

ꯑꯩꯅꯣꯔꯆꯦ ꯄꯧꯆꯤꯡ ꯑꯅꯣꯃꯒꯤ ꯆꯦꯅꯐꯤꯡ RAW-EATING’ ꯏꯆꯥ ꯑꯃꯁꯨꯡ ꯇꯨꯒꯆꯌꯒꯤ ꯑꯥ glimpse, ꯑꯩꯄꯡꯗꯦ ꯅꯖꯅ ꯃꯅꯨꯅꯤ ꯃꯇꯤ ꯔꯦꯃꯗꯦ ꯅꯀꯌꯐꯥꯇꯌꯤꯡꯆꯤ ꯑꯃꯁꯨꯡ ꯑꯅꯣꯃꯗꯦ ꯌꯇꯥꯡꯗꯦ ꯃꯤꯇꯤꯡꯅꯦ ꯊꯆꯄꯀꯆꯕ ꯄꯣꯋꯆꯕꯅꯦ ꯆꯨꯡꯖꯅꯕ ꯊꯕꯡ ꯑꯃꯦ ꯌꯧꯐꯤ ꯃꯅꯨꯅꯤ ꯅꯕꯅꯅꯤꯒꯤ ꯏꯕ ꯑꯇꯤ ꯃꯤꯑꯣꯅꯕ ꯆꯌꯤꯗꯦ ꯃꯇꯤꯒꯣ ꯆꯣꯔꯆꯆꯦ ꯌꯧꯅꯤꯕ ꯑꯐꯦꯆꯕ ꯃꯣꯅꯤꯏꯤꯉꯥꯇꯆꯇꯤꯡ ꯔꯦꯑꯣꯅꯦ ꯃꯄꯧꯇꯦꯕꯨ ꯌꯨꯡ ꯅꯀꯅꯨꯗꯦ ꯍꯋꯒꯆꯤ॥

ꯅꯣ. CARLCS PRIETO ꯆꯣꯇꯦꯆꯣ॥ ꯆꯥꯆꯐꯥꯟ ꯃꯥꯆꯥꯆꯐ ꯑꯣꯅꯆꯦ ꯊꯧ ꯒꯨꯅꯤ॥ ꯅꯀꯌꯐ - ꯑꯃꯥꯐꯤꯉꯦꯒꯤ ꯑꯥ.ꯑꯥꯇ.ꯑꯥꯇ.ꯑꯥꯀ. ꯑꯣꯏ ꯇꯥꯆꯤꯌꯥꯐꯤ ꯅꯀꯆꯤꯆꯤꯔꯐꯤꯡ, ꯑꯆꯏꯣꯀꯇꯣ ꯄꯥꯐꯥꯐꯦ, ꯱꯱-꯱꯰꯸, ꯃꯥꯡꯇꯤꯉꯣ ꯶, ꯅꯤ.ꯑꯥꯏ

*** ꯶.

ꯏꯐꯥꯀꯅꯇ ꯄꯁꯇ, ꯑꯥꯒꯐꯤꯟ ꯱꯸, ꯱꯷꯵꯶ꯅꯦ ꯊꯣꯉꯅꯤ॥

ꯐꯣ-ꯅꯌꯤꯡ’ꯒꯤ ꯃꯌꯡꯅꯦ ꯑꯅꯣꯃꯒꯤ ꯆꯦꯅꯐꯤꯡ’ ꯑꯇꯤ ꯏꯐꯥꯀꯅꯇ ꯇꯐꯕꯤꯇ ꯉꯦꯁꯀꯇꯤꯆꯅꯦ ꯆꯦꯉꯅꯤ ꯑꯃꯁꯨꯡ ꯑꯩꯄꯡꯗꯦ ꯃꯇꯤ ꯒꯦꯕ ꯒꯦꯃꯅꯤ॥ ꯑꯩꯄꯡꯗꯦ ꯃꯇꯤ ꯆꯦꯅꯕꯐꯥꯐꯤ ꯑꯣꯏ ꯏꯐꯥꯀꯅꯇ ꯒꯥꯆꯥꯌꯥꯐꯤꯔꯀ ꯇꯣꯇꯦꯅꯌꯤꯅꯦ ꯊꯐꯡꯉꯆꯤ, ꯃꯏꯐ ꯑꯅꯨꯅꯦ ꯃꯇꯤ ꯑꯌꯒꯒꯇꯤꯡꯅꯦ ꯉꯦꯀꯆꯕ ꯑꯣꯅꯐꯉꯒꯦ ꯔꯦꯅ ꯄꯔꯆꯦ ꯑꯩꯄꯡꯗꯦ ꯑꯦꯇꯦ ꯌꯧꯐꯤ॥
ꯑꯅꯣꯃꯒꯤ ꯅꯕ ꯑꯃꯁꯨꯡ ꯑꯉꯩꯕ ꯃꯄꯧꯇꯦꯒꯤ ꯍꯤꯀꯆꯉꯇꯤꯡꯒꯤ ꯆꯣꯔꯆꯆꯦ ꯑꯇꯤꯒꯨꯐꯕ ꯅꯍꯐ ꯍꯐꯕ ꯃꯑꯣꯡꯅꯦ ꯄꯤꯡꯕꯅꯤ ꯑꯅꯣꯐꯆꯦ ꯌꯧꯅꯨꯆꯦ ꯆꯡꯆꯤꯕ ꯑꯏꯕ ꯊꯕꯉꯇꯤꯡ ꯑꯅꯨꯒꯤꯅꯃꯡ ꯊꯒꯋꯍꯐꯤ॥ ꯃꯇꯤ ꯑꯩꯖꯣꯀꯅꯦ ꯃꯦꯆꯥꯃꯒꯤ ꯔꯦꯆꯕ ꯑꯃꯁꯨꯡ ꯒꯐꯅꯊꯤꯕꯤꯅꯦ ꯇꯀꯌꯤꯒꯤ ꯑꯦꯇꯦꯒꯤ ꯅꯨꯅꯐ ꯑꯃꯦ ꯑꯣꯅꯆꯦ ꯁꯕ ꯏꯅ॥ ꯑꯩꯄꯡꯗꯦ ꯊꯆꯩ॥

Machine Translated by Google

ꯑꯣꯍꯥꯔꯕꯨ ꯃꯄꯥꯏꯀꯩꯁꯨꯔꯥꯡ ꯅꯍꯥꯛꯇꯥ ꯄꯥꯡꯕꯅꯤ ꯃꯥꯡꯃꯩꯌꯦꯡ ꯑꯍꯥꯄꯗꯨꯅꯕꯅꯤ꯫ ꯄꯥꯅꯤꯡꯗꯥ ꯀꯌꯥ ꯑꯃꯤꯅꯤ ꯑꯣꯄꯥ 'ꯒꯥꯇꯦ' (ꯒꯥꯇꯥꯌꯥꯏꯔꯦ, ꯗꯤ, ꯃꯗꯨꯇꯥꯀ, ꯃꯗꯨꯇꯥꯀ ꯑꯃꯤꯗꯔꯤꯡꯕ ꯇꯥꯕ ꯔꯤꯅꯕ)ꯗꯤ, ꯀꯏꯀ ꯑꯁꯨꯡꯗꯦ ꯑꯣꯄꯥꯗꯦ ꯑꯅꯥꯀꯇꯤ ꯃꯇꯥꯃꯗꯃꯤꯡ ꯑꯃꯤ ꯀꯀꯅ ꯔꯤꯀꯗꯦ ꯇꯥꯍ, ꯑꯀꯃꯨꯡ ꯀꯃꯤꯕꯨ ꯑꯁꯨꯀꯕ ꯇꯨꯦꯃꯤ ꯀꯄꯤꯡ ꯑꯀꯤ ꯑꯍꯗꯦ ꯁꯨꯕ ꯀꯤꯑꯍ ꯃꯔꯤ ꯑꯀꯗꯦ ꯗꯦꯡꯗꯤꯕ ꯑꯃꯤ ꯑꯣꯄꯥꯗꯦ ꯂꯥꯇꯣꯇꯤ ꯖꯥꯡꯅꯥꯃꯔꯤ꯫ ꯄꯥꯗꯤꯡ ꯌꯥꯗꯦ ꯌꯥꯗꯗꯕ ꯁꯨꯦꯗꯦꯍꯃꯤꯡ, ꯄꯨꯁꯨꯀꯥꯗꯤꯌꯥꯏꯔꯦꯃꯤꯡꯗꯦ ꯀꯄꯥ-ꯀꯏꯡ ꯂꯕ ꯑꯀꯃꯨꯡ ꯃꯦꯌꯥ ꯗꯨꯡꯃꯤꯕ ꯀꯤꯑꯍꯃꯤꯡ ꯇꯥꯏꯥ ꯑꯀꯃꯨꯡ ꯀꯃꯤꯗꯦ ꯀꯗꯥꯀꯇꯤ ꯑꯁꯨꯗꯕ ꯑꯃꯤꯇꯤ ꯀꯔꯃꯤꯅ ꯀꯌꯥꯡ ꯇꯤꯡꯇꯕꯗꯤ꯫

ꯃꯨꯅꯗꯤ ꯅꯔꯥ, ꯖꯏꯥꯦꯅꯃ ꯄꯁꯃ, ꯅꯁꯃꯌꯦ ꯑꯏ.ꯅꯤ. ꯗꯦꯅꯦ, ꯑꯥꯦ.ꯔꯍ.ꯑꯍ

*** ꯸.

ꯅꯂꯥꯏꯅ, ꯂꯨꯝꯔꯏꯤ ꯲꯲, ꯱꯹꯶꯶ꯅ ꯂꯥꯃꯍꯤ꯫

ꯗꯨꯡꯃꯤꯏꯕ ꯑꯥꯇꯦ,

ꯑꯅꯥꯀꯇꯤ ꯗꯍꯏꯤꯡ ꯏꯥ-ꯍꯌꯤꯡ' ꯁꯤꯕ ꯀꯁꯨꯡꯅ ꯑꯣꯍꯥꯔꯗꯦ ꯑꯅꯥꯀꯇꯤ ꯑꯌꯥꯁꯤꯁꯤ ꯗꯍꯏꯤꯃꯃꯤꯡ ꯍꯗꯤꯃꯌ ꯁꯤꯕ ꯁꯤꯀꯀꯤ… ꯃꯏꯤꯀꯕ ꯀꯤꯔꯤꯀꯗꯦ ꯀꯍꯥꯔꯇꯤ ꯄꯃꯔꯤꯅ ꯇꯥꯏꯤꯕ ꯑꯀꯥꯁꯤ ꯁꯨꯀꯗꯀꯡ ꯔꯤꯑꯥꯅꯗꯦ ꯀꯍꯥꯔꯗꯦ ꯄꯃꯔꯤ ꯖꯕ ꯑꯀꯃꯨꯡ ꯗꯨꯡꯗꯍꯕ ꯁꯤꯥꯃꯁꯤ ꯗꯀꯇꯗꯤ ꯄꯔꯗꯦ ꯍꯅꯗꯕꯅꯤ ꯑꯀꯃꯨꯡ ꯍꯗꯗꯀꯗꯕꯅꯤ! ꯑꯅꯥꯀ ꯑꯣꯍꯥꯔꯇꯤ ꯀꯌꯀꯇꯤ ꯗꯕꯤ ꯑꯀꯗꯤ꯫

ꯑꯥꯀ.ꯗꯥꯇꯦꯄ, ꯅꯥꯑꯌꯏ ꯑꯥꯖ ꯗꯥꯔꯏꯥꯁꯥꯂꯤ, ꯁꯏꯥꯃ. ꯅꯂꯏꯥꯅ ꯗꯥꯔꯏꯥꯁꯥꯂꯤꯑ ꯑꯥꯃꯥꯃꯤꯑꯥꯃꯦ꯫
ꯗꯥꯇꯦ ꯑꯥꯃꯌꯥꯀ, ꯀꯤꯃꯀꯏ ꯄꯃꯤꯕ'ꯑ, ꯅꯂꯏꯥꯂꯅ ꯇꯦ꯫

*** ꯸.

ꯗꯨꯡꯃꯤꯏꯕ ꯑꯥꯇꯦ:

ꯑꯣꯄꯥꯗꯦ ꯗꯍꯥꯔꯇꯤ ꯗꯍꯏꯤꯡ ꯏꯥ-ꯍꯌꯤꯡ' ꯁꯤꯕ ꯖꯂꯏꯥ ꯑꯀꯃꯨꯡ ꯀꯃꯤ ꯑꯣꯄꯥꯗꯦ ꯔꯤꯀꯗꯦ ꯁꯤꯀꯀꯤ꯫ ꯀꯃꯤ ꯄꯤꯏꯀ ꯍꯨꯅꯤꯀꯑꯌ ꯔꯤꯀꯗꯦ ꯁꯨꯑꯗꯤꯡ ꯍꯤꯡꯃꯤꯦꯗꯤꯡꯗꯍ ꯑꯥꯍ, ꯀꯏꯀꯅꯤ ꯀꯄꯃꯦꯗꯦ ꯁꯨꯂꯥꯃꯁꯨꯀꯗꯦ ꯍꯤꯦꯗꯑ ꯑꯃꯤ ꯔꯤꯀꯅꯕꯗꯤ꯫

ꯑꯅꯥꯀꯇꯤ ꯖꯦꯅꯀꯥꯦꯌꯥꯀ ꯁꯥꯍꯦꯌꯃꯤꯡ ꯑꯃꯤ ꯑꯣꯄꯥꯗꯦ ꯑꯣꯄꯥꯗꯃꯤ ꯗꯍꯏꯤꯃꯃꯤꯡ ꯑꯀꯃꯨꯡ ꯑꯍꯕꯃꯤꯡꯅ ꯂꯀꯍꯤꯕ ꯑꯁꯨꯀ ꯀꯦꯇꯦ, ꯀꯌꯀ ꯃꯔꯤꯇꯤ ꯀꯀꯤꯅꯇꯤ… ꯑꯣꯄꯥꯗꯦ ꯀꯃꯤ ꯃꯁꯥꯗꯤꯃꯌ ꯄꯦꯅꯥꯃꯁꯤ ꯁꯤꯀꯀꯤ, ꯃꯏꯤꯀꯕ ꯑꯅꯥꯀꯗꯦ ꯔꯤꯍꯀꯗꯥꯦ ꯑꯁꯨ ꯔꯤꯕꯏꯕꯅꯤ꯫ ꯃꯏꯤꯀꯕ ꯗꯄꯥꯗꯦ ꯑꯔꯤꯕ ꯖꯑꯥꯁꯏꯕꯅꯤ ꯑꯣꯗꯦꯅ ꯑꯣꯇꯤ ꯍꯃꯇꯤꯅꯀꯑ ꯃꯥꯁꯤ ꯑꯀ ꯂꯕꯤꯁꯨ꯫ ꯑꯣꯄꯥꯗꯦ ꯀꯃꯤꯇꯤ ꯏꯤꯒꯤꯁꯨ ꯑꯀ ꯃꯁꯥꯗꯇꯤ ꯀꯥꯇꯤꯦ ꯑꯀꯇꯤꯅꯀꯑ ꯌꯏꯤ: ꯃꯁꯥꯗꯇꯤ ꯀꯅꯏꯤꯅꯌ ꯖꯥꯗꯕ ꯕꯍꯑꯥꯗꯥꯀꯤꯔꯦ…

ꯑꯥ.ꯃꯒꯏꯥꯦ, ꯗꯥꯔꯏꯥꯁꯥꯂꯤ, ꯃꯥꯗꯨꯇꯥ, ꯗ ꯏꯤꯑꯥꯏ, ꯃꯁꯥꯗꯇꯤ ꯅꯑꯌꯏ꯫

Machine Translated by Google

*** ꯸.

ꯕꯣꯂꯣꯡꯗ, ꯂꯦꯇꯅ ꯶, ꯱꯹꯴꯴ꯁꯤ ꯆꯍꯤꯒꯤ꯫

ꯂꯩꯔꯤ ꯑꯁꯣꯏꯕꯥꯒꯤ ꯄꯨꯋꯥꯔꯤ ꯍꯥꯏꯅꯕꯥ:

ꯇꯥꯅꯂꯤꯒꯤꯇꯃꯁꯤꯗꯥ ꯅꯣꯡꯄꯣꯛ ꯅꯣꯡꯄꯣꯛꯃꯤ ꯇꯥꯏꯕꯤꯌ ꯍꯃꯤ ꯗꯥꯇꯕ ꯁꯦꯜ ꯍꯤꯟꯅꯤ, ꯀꯨꯅꯤ ꯀꯀꯤꯌꯗꯤ ꯕꯥ-ꯏꯁꯤꯌ'ꯅꯤ꯫ ꯀꯂꯤꯅꯤ ꯅꯣꯡꯄꯣꯛꯃꯤ ꯄꯨꯇꯁꯤꯡ ꯅꯀꯕꯕ ꯶ꯟꯤ ꯀꯂꯤꯌ ꯑꯣꯏꯅꯤ ꯀꯥꯏꯆ ꯁꯣꯕꯟꯤ ꯀꯀꯆ ꯑꯗꯨ ꯃꯥꯃꯥꯡꯗꯅꯕ ꯗꯥꯇꯕ ꯑꯣꯀꯟꯤ ꯕꯇꯗꯂ ꯑꯀꯤ ꯆꯀꯟꯅꯤ꯫

ꯑꯩꯈꯣꯌꯅꯤ ꯑꯗꯥꯀꯟꯤ ꯄꯨꯇꯁꯤꯡ ꯅꯀꯕꯕ ꯶ꯗꯥ ꯑꯣꯏꯅꯤ ꯄꯨꯋꯥꯔꯤꯕ ꯍꯤꯌꯥꯏ ꯀꯕꯀꯗꯤ ꯀꯂꯤꯟꯤ ꯃꯥꯁꯤ ꯑꯀꯤ ꯀꯈꯥꯌꯟꯤ ꯉꯃꯂꯇꯟꯤ ꯂꯀꯂꯑꯂꯤꯌꯟꯤ ꯀꯁꯌꯗꯥ ꯑꯩꯈꯣꯌꯗꯥ ꯅꯕꯤꯕ ꯀꯤꯌꯥꯏ ꯃꯑꯣꯗꯥ ꯀꯇ ꯁꯦꯕ ꯑꯂꯤ ꯑꯩꯈꯣꯌꯟꯤ ꯑꯣꯈꯆꯇꯅꯅꯤ꯫ ꯀꯂꯤ ꯀꯤꯌꯥꯏ ꯃꯑꯣꯟꯤꯗꯀꯌ ꯆꯦꯇꯆ ꯑꯀꯤ ꯑꯥꯏꯟꯅꯤ ꯉꯔꯅ ꯑꯩꯈꯣꯌꯅ ꯆꯇꯦ꯫

ꯃꯕꯤꯂꯀꯕ ꯅꯣꯡꯄꯣꯛ ꯅꯣꯡꯄꯣꯛꯃꯤ ꯄꯨꯇꯁꯤꯡ ꯅꯀꯕꯕ ꯶ꯟꯤ ꯀꯥꯀꯤꯌꯥꯏꯍꯦꯟ ꯃꯥꯁꯤꯂꯤꯌ ꯂꯥꯀꯕꯟꯤ ꯑꯣꯏꯕ ꯁꯤꯕꯗꯤ ꯑꯩꯈꯣꯌꯅ ꯆꯟꯊꯃꯅꯤ ꯀꯕꯀꯗꯤ, ꯁꯂꯥꯌꯕꯗꯤ, ꯑꯩꯈꯣꯌꯅ ꯅꯣꯡꯄꯣꯛꯃꯤ ꯑꯣꯏꯕ ꯑꯣꯏꯕ ꯀꯂꯤ ꯁꯦꯅꯕ ꯅꯅꯕꯥꯅ꯫ ꯃꯕꯤꯂꯀꯕ ꯑꯣꯏꯕ ꯁꯤꯕꯗꯤ ꯑꯩꯈꯣꯌꯅ ꯑꯣꯏꯌ ꯑꯀꯊꯁ ꯉꯁꯔꯤꯅꯕ ꯅꯊꯕꯟ ꯇꯆꯌꯇꯅ꯫ ꯑꯩꯈꯣꯌ ꯅꯕ-ꯁꯕꯥꯍꯤꯊ ꯑꯕꯟꯇꯅꯂꯕ ꯑꯀꯅꯤ ꯑꯀꯂꯨ ꯑꯣꯏꯕ ꯁꯕꯕ ꯀꯤꯌꯥꯅꯕ ꯇꯁꯤꯀꯨ ꯀꯉꯂꯇ ꯑꯩꯈꯣꯌꯗꯥ ꯆꯀꯅꯕ ꯑꯣꯕꯁ ꯇꯥꯅꯤꯕ ꯉꯃꯂꯆ ꯑꯀꯂꯗꯥ ꯀꯈꯌꯟꯤ ꯇꯀꯕꯤ ꯆꯤꯕꯗꯥ ꯀꯁꯤ ꯁꯤꯑꯅꯕ ꯆꯀꯥ ꯂꯑꯣ ꯁꯤꯀꯀꯤ꯫ ꯑꯩꯈꯣꯌꯅ ꯆꯦꯇ ꯀꯨꯗꯤ ꯑꯗꯀꯂ ꯍꯁ ꯀꯦꯅꯕ ꯑꯁꯤꯀꯕ ꯑꯀꯂꯅ ꯆꯇꯅ ꯉꯁꯤꯁꯤꯕꯤ꯫

ꯑꯩꯈꯣꯌꯅ ꯑꯦꯂ ꯁꯦꯕꯤ, ꯄꯨꯂꯤꯇꯕꯟ ꯂꯩꯔꯤꯀꯦ ꯑꯁꯣꯏꯕꯥꯒ, ꯑꯗꯥꯀꯅ ꯀꯂꯤꯗꯥ ꯑꯗꯥꯀꯟꯤ ꯇꯅꯅꯟꯤ ꯑꯥꯅꯕ ꯁꯨꯌꯅꯤꯌ ꯍꯕꯟꯤꯅꯤ ꯑꯀꯂꯨ ꯑꯗꯥꯀꯟꯤꯗꯀꯌꯁ ꯀꯨꯗꯥꯌꯍꯕ ꯍꯤꯇꯕ ꯀꯁꯨꯌꯗꯥ ꯑꯣꯍꯕ ꯀꯇꯟꯤ ꯀꯨꯊꯆꯌꯗꯥ ꯑꯩꯈꯣꯌꯅ ꯑꯗꯥꯀꯟꯤ ꯍꯅꯍꯀ ꯁꯕꯤꯀꯨ꯫ ꯃꯕꯤꯂꯀꯕ ꯅꯣꯡꯄꯣꯛ ꯅꯣꯡꯄꯣꯛꯃꯤ ꯑꯣꯍꯕ ꯀꯆ ꯇꯥꯁꯕꯗꯥ ꯅꯣꯡꯄꯣꯛꯃꯤ ꯄꯨꯇꯁꯤꯡ ꯅꯀꯕꯕ ꯶ ꯅꯕꯤ ꯍꯑꯣꯕꯕꯗꯤ ꯑꯩꯈꯣꯌꯅ ꯍꯀꯅ ꯆꯥꯊꯃꯅꯤ꯫"

ꯂꯤꯃꯅꯊꯅꯤꯕ, THE RISING SUN, ꯅꯂꯅ ꯀꯗꯤꯃꯆ- ꯍꯤꯇꯤꯃꯆ ꯕꯤꯂꯕꯍ ꯍꯤꯁꯅꯗꯂꯅ, ꯅꯅꯌ.

꯶꯸꯰꯸ꯗꯥ ꯅꯤꯃꯥꯅ ꯁꯂꯅ, ꯆꯀꯂ ꯑꯗꯤꯂꯅ ꯑꯀꯂꯨ ꯍꯕꯅꯂꯤꯂ ꯕꯤꯍꯕꯗꯂꯅ «ꯍꯅꯗꯀꯅꯁꯆ ꯕꯤꯂꯕꯍ ꯂꯂꯅꯤꯁ» ꯉꯔꯅ ꯑꯕꯟꯇꯅꯇ ꯁꯅꯤ꯫

ꯑ.ꯑꯅ.ꯑꯅ.ꯍꯤꯀꯕ, ꯗꯤ.ꯗꯤ

ꯑꯃꯇꯤꯌꯁꯤꯕ ꯁꯕꯂꯤꯗꯅꯁ, ꯸꯶ ꯑꯌꯂꯁꯕ ꯂꯅꯁ ꯕꯂꯁꯅꯗ ꯇꯦ꯫

*** ꯸.

ꯇꯂ ꯑꯅꯇꯇꯂ, ꯂꯅ ꯸꯸, ꯱꯹꯴꯴ꯁꯤ ꯆꯍꯤꯒꯤ꯫

Machine Translated by Google

ꯌꯦꯡꯒꯤ ꯁꯤꯡꯂꯤꯅꯕꯒꯤ ꯅꯕꯤꯒꯤꯌꯥ:

ꯑꯅꯕ ꯑꯣꯏꯗꯦ ꯄꯨꯛꯅꯤꯡꯒꯤ ꯑꯃꯁꯨꯡ ꯄꯨꯛꯅ-ꯂꯥꯏꯅꯥꯅꯗꯦ ꯅꯕ ꯑꯃꯁꯨꯡ ꯃꯍꯥꯛ ꯑꯃꯒꯤ ꯗꯦꯅꯕꯥ, ꯕꯥ-ꯅꯥꯏꯥ' ꯍꯥꯏꯗꯦ ꯃꯥꯏꯅꯥꯗꯕ ꯗꯅꯕꯥ ꯑꯣꯏ ꯇꯣꯏꯗꯅꯤ, ꯑꯃꯁꯨꯡ ꯃꯣꯏꯒꯤ ꯑꯃꯕ ꯑꯣꯏ ꯂꯤꯐꯗꯦ ꯁꯥꯍꯅꯤ꯫ ꯃꯍꯥꯛꯗꯦ ꯑꯍꯥꯟꯅꯤ ꯌꯥꯃꯗꯦꯗꯥꯏꯅ ꯌꯥꯅꯕ ꯑꯕꯗꯦꯡꯌꯥꯡꯂꯡ ꯑꯣꯏꯒꯤꯅꯃꯥ ꯃꯍꯥꯛꯂꯤ ꯇꯥꯅꯥ ꯂꯥꯗꯦ ꯁꯥꯍꯅꯕ ꯖꯥꯍꯥꯅꯥꯕꯤꯁꯕ, ꯑꯃꯁꯨꯡ ꯃꯕꯌꯥꯅꯗꯦ ꯑꯍꯥꯟꯒꯤ ꯇꯦꯗꯦ ꯖꯗꯦ ꯂꯑꯥꯕꯥꯝ ꯑꯃꯁꯨꯡ ꯌꯥꯡꯍꯥꯕꯂꯃꯥꯡꯡꯌꯥꯏꯅꯃꯥ ꯑꯕꯤꯕ, ꯃꯍꯥꯛꯂꯤꯒꯤ ꯌꯥꯅꯕ ꯁꯤꯡꯗꯦꯂꯤꯂꯥ ꯁꯕꯒꯤꯅꯃꯥ꯫

ꯃꯣꯏꯒꯤ ꯅꯤꯅꯥꯡꯕꯤ ꯑꯕꯥꯂꯤꯗꯕ ꯑꯣꯏ ꯃꯥꯝ ꯕꯁꯤꯒꯤ ꯃꯃꯥꯅꯤꯒꯤ ꯇꯁꯤꯁ ꯁꯤꯌꯥꯗꯦ ꯂꯕꯂꯥꯕꯤꯅꯕ ꯌꯥꯔꯨꯗꯦ ꯗꯥꯗꯤ, ꯌꯂꯥꯕꯕꯤ ꯅꯗꯥꯍꯕꯥ-ꯃꯥꯗꯦꯌꯥꯏꯥ ꯇꯥꯕꯥꯑꯔꯥꯏꯥ ꯅꯗꯂꯍꯃꯥꯡꯌꯥꯂꯥ ꯂꯕꯤ ꯁꯤꯌꯥꯕꯑꯝ ꯃꯥꯃꯤ, ꯃꯍꯥꯛꯗꯦ ꯁꯤꯔꯕꯥꯗꯦ ꯁꯍꯤ ꯶꯰ꯒꯤ ꯃꯃꯥꯅꯤ ꯗꯍꯍꯕꯒ ꯱꯵꯸꯵ꯕꯤ ꯃꯂꯥꯅꯤ ꯖꯤꯗꯤꯂꯤꯁꯗꯂꯥ ꯑꯃꯁꯨꯡ ꯗꯕꯂꯂꯥꯒꯤꯅꯃꯥꯌ ꯅꯤꯅꯍ ꯕꯁ ꯅꯤ, ꯃꯔꯤ 'ꯑꯕꯤꯕ'ꯒꯤ ꯑꯕꯤꯅꯤꯍꯤꯗꯥꯡꯂ ꯑꯃ ꯕꯤꯕꯃꯥꯡꯅ ꯌꯥꯅꯤ꯫ ꯂꯃꯤꯍ ꯁꯔꯤꯥꯒꯤ ꯅꯤꯅꯥꯌ ꯁꯌꯥꯕꯤꯕ ꯁꯤꯡꯗꯦꯂꯤꯂꯥ...

ꯑꯅꯕ ꯑꯣꯏꯗꯦ ꯅꯗꯥꯍꯕꯥꯃꯥꯗꯦꯌꯥꯏꯥ ꯅꯃꯥꯗꯥꯂꯡ ꯑꯃꯁꯨꯡ ꯕꯥꯅꯤꯑꯥꯂꯗꯒꯤ ꯗꯃꯂꯤꯥꯅꯂ ꯂꯥꯗꯕ ꯕꯤꯂꯕꯁ ꯌꯥꯅꯤ, ꯑꯃꯁꯨꯡ ꯃꯁꯥꯅꯤ ꯇꯥꯁ-ꯂꯤꯥꯁꯒꯤ ꯕꯥꯃꯤꯂꯍꯕꯤꯒꯤ ꯃꯂꯥꯅꯕ ꯍꯕꯃꯂꯤꯥꯅꯂ ꯂꯥꯗꯕ ꯕꯤꯂꯕꯁ ꯌꯥꯅꯤ, ꯃꯂꯤꯅꯤ ꯑꯣꯏ ꯃꯤꯑꯥꯅꯕ ꯇꯌꯒꯤ ꯑꯕꯤꯕ ꯑꯕꯍꯗꯕ ꯃꯇꯥ ꯌꯕꯂꯥ ꯑꯁ ꯖꯍꯥꯗꯕ ꯕꯕꯗꯌꯤꯌꯤꯕ ꯅꯥꯌ ꯗꯍꯌꯗꯦ ꯕꯕꯗꯤꯌꯤꯕꯕꯤ ꯃꯇꯥ ꯌꯕꯂꯥꯂ ꯁꯤꯑꯅꯤ...

ꯃꯅ ꯌꯗꯦ ꯁꯍꯇꯁꯕꯤꯌ ꯃꯃꯥꯅꯤ, ꯌꯅꯁꯗꯦ ꯑꯅꯥꯃꯒꯤ ꯃꯃꯥꯒꯤ ꯕꯕꯤꯂꯗꯕ ꯑꯃꯍꯌ ꯍꯗꯕꯥꯅꯤ ꯁꯅ꯫ ꯒꯥꯅꯁꯃꯂꯥ ꯅꯗꯤꯂꯌ ꯅꯕꯕꯤꯅꯕꯤ? ꯃꯅꯁꯒꯤ ꯃꯂꯥꯅꯤ ꯑꯃꯅꯤ ꯑꯕꯃꯗꯤꯔꯦ ꯇꯌꯅꯤ ꯖꯥꯅꯅꯕ ꯁꯕ ꯖꯅ꯫ ꯕꯕꯤꯂꯗꯕ ꯌꯅꯕꯒꯤꯅꯤ ꯑꯅꯕ ꯑꯣꯏꯗꯦ ꯑꯅꯥꯃꯒꯤ ꯅꯕꯤꯅ ꯁꯗꯗꯗꯕ ꯍꯁꯃꯗꯤꯌꯕꯤꯔꯦ ꯇꯕꯥ ꯑꯁ ꯍꯗꯦ ꯃꯂꯥ ꯖꯗꯦ ꯅꯌꯕ ꯌꯗꯗꯕ ꯑꯁꯃꯥ ꯌꯃꯗꯕ ꯑꯗꯃꯤ꯫

ꯌꯥꯂꯗꯤꯕꯂꯥꯒꯤ ꯃꯌꯥꯅꯤ, ꯑꯅꯕ ꯑꯣꯏꯗꯦ ꯕꯍꯇꯥꯕꯤ ꯍꯁꯗꯦ ꯍꯁꯕ ꯁꯅ꯫ ꯌꯂꯥꯗꯦ ꯁꯗꯦ ꯗꯁ ꯍꯤꯗ ꯑꯃ ꯕꯗꯂꯤꯗꯕꯤ ꯅ ꯂꯃꯕꯗꯕꯤ ꯕꯂꯥꯁ ꯌꯖ ꯃꯗ' ꯍꯁꯗꯦ ꯃꯤꯗꯥꯗꯕ, ꯇꯅꯂꯤꯗꯕꯤ ꯁꯖꯗ ꯑꯃ ꯌꯅꯕꯤꯕ ꯑꯃꯗꯕ ꯌꯕꯤꯌꯂ ꯑꯃ ꯇꯅꯂꯤꯗꯕ ꯃꯌꯗ ꯑꯃꯁꯨꯡ ꯍꯗꯕ ꯕꯁ ꯑꯃ...

ꯃꯣꯏꯒꯤ ꯃꯤꯂꯤꯒ ꯑꯣꯏ ꯇꯥꯅꯕꯤꯌ ꯃꯃꯥꯅꯤ, ꯑꯅꯕ ꯑꯣꯏꯗꯦ ꯑꯅꯥꯃꯒꯤ ꯗꯅꯕꯥ ꯑꯣꯏ ꯃꯤꯌꯅꯕ ꯗꯌꯒꯤꯅꯃꯥ ꯃꯃꯒ ꯇꯕ ꯕꯍꯕꯁꯗ ꯑꯃꯗꯤ ꯑꯃꯁꯨꯡ ꯑꯗꯥ ꯂꯗꯦ ꯑꯕ ꯑꯃꯁꯨꯡ ꯌꯗꯕ ꯁꯕ ꯑꯃꯗꯤ ꯍꯁꯗꯦ ꯍꯁꯕ ꯁꯃꯒꯕꯦ? ꯃꯤꯌꯅꯕꯗꯦ ꯑꯗꯕꯤꯒꯤ ꯑꯗꯂꯤ ꯑꯣꯏ ꯑꯃꯍꯌ ꯁꯅꯕꯕ ꯁꯥꯁꯅꯕ ꯖꯁ ꯖꯥꯌꯥꯕꯤꯗꯤ ꯍꯁꯗꯦ ꯇꯕ ꯁꯃꯅ, ꯑꯃꯁꯨꯡ ꯂ-ꯂꯗ ꯗꯍꯕꯒ ꯃꯍꯥꯛꯗꯦ ꯑꯗꯕꯤ ꯁꯌꯅꯗꯦ ꯇꯕ ꯁꯃꯅ, ꯃꯍꯥꯛꯕꯤ ꯍꯤꯗꯕꯒꯤꯅꯃꯥ ꯌꯕꯒꯗꯤꯥ ꯌꯅꯕ ꯖꯤꯒꯗ ꯑꯃꯅ ꯃꯂꯥꯌꯅꯕ ꯃꯤꯗꯕꯗꯂꯤ ꯑꯃꯁꯨꯡ ꯌꯂꯗꯂꯤ ꯂꯃꯒꯍꯑꯗ ꯑꯃꯁꯨꯡ ꯑꯗꯤꯕ ꯁꯗꯗꯕ꯫ ꯃꯍꯥ ꯍꯗꯤꯕꯂ ꯁꯗꯤꯕ ꯁꯕ ꯖꯅ꯫

Machine Translated by Google

‘ꯑꯐꯣꯕ’ ꯍꯥꯌꯕꯅꯤ ꯑꯆꯝꯕꯤꯗꯨꯅꯆꯤꯡ, ꯐꯖꯕ, ꯑꯆꯦꯠꯄ ꯑꯃꯁꯨꯡ ꯃꯍꯥꯛꯀꯤ ꯅꯤꯡꯊꯤꯖꯕ ꯆꯦꯠꯅꯕꯥ ꯄꯨꯛꯅꯤꯡꯊꯧꯒꯠꯀꯗꯕ ꯂꯝ ꯂꯩꯔꯕ...

ꯑꯗꯨꯅꯥ ꯁꯤꯡꯌꯣꯝ ꯑꯣꯏꯕꯥ ꯃꯤꯇꯩ ꯂꯩꯁꯥ ꯁꯟꯗꯣꯛꯇꯨꯅ ꯌꯥꯝꯅꯥ ꯐꯖꯕ ꯃꯍꯩ ꯃꯔꯣꯡ ꯑꯃꯁꯨꯡ ꯃꯇꯝ ꯈꯔꯗꯒꯤ: ‘ꯄꯨꯟꯁꯤꯗꯤ ꯃꯇꯧ ꯀꯔꯝꯅꯥ ꯑꯣꯏꯒꯅꯤ ꯍꯥꯌꯕ ꯋꯥꯍꯪ ꯑꯁꯤ ꯃꯍꯥꯛꯀꯤ ꯍꯤꯔꯝ ꯑꯃꯁꯨꯡ ꯁꯦꯟꯅꯗꯕꯥ, ꯂꯧꯃꯤ ꯃꯔꯨꯞ ꯑꯃꯅꯥ ꯂꯩꯔꯝꯃꯤ꯫ ꯑꯗꯨꯅꯥ ꯃꯍꯥꯛꯀꯤ ꯅꯨꯡꯁꯤꯕ ꯑꯃꯁꯨꯡ ꯅꯤꯡꯊꯤꯖꯕ ꯄꯨꯟꯁꯤ ꯃꯄꯨꯡ ꯐꯥꯕꯥ ꯂꯩꯕꯥ ꯑꯣꯏꯔꯝꯃꯤ꯫ ꯃꯔꯨꯞ ꯑꯃꯅꯥ ꯃꯍꯥꯛꯀꯤ ꯑꯃꯁꯨꯡ ꯃꯇꯝ ꯑꯃꯗꯥ ꯃꯍꯥꯛꯀꯤ ꯌꯥꯝꯅꯥ ꯆꯦꯠꯅꯥ ꯊꯥꯖꯕꯥ ꯐꯖꯅꯥ ꯂꯩꯕꯥ ꯃꯇꯝ ꯑꯁꯤ ꯍꯥꯌꯕꯅꯤ ꯃꯔꯨꯞ ꯑꯃꯁꯨꯡ ꯍꯣꯠꯅꯖꯕ (ꯑꯣꯏꯕꯥ) ꯑꯣꯏꯅꯥ ꯃꯔꯨꯞꯀꯤ ꯑꯣꯏꯕ ꯋꯥꯐꯝ ꯑꯃꯥ ꯍꯥꯌꯔꯕꯥ, ꯑꯗꯨꯒꯨ ꯆꯠꯅꯕ ꯂꯩꯕꯥ ꯁꯦꯝꯕꯥ ꯌꯥꯝꯅꯥ ꯐꯖꯅꯥ ꯂꯩꯔꯝꯃꯤ꯫ ꯃꯍꯥꯛꯀꯤ ꯊꯥꯖꯕ ꯆꯦꯠꯅꯥ ꯊꯧꯅꯥ ꯐꯅꯕ ꯑꯃꯁꯨꯡ ꯌꯥꯝꯅꯥ ꯐꯖꯕ ꯍꯥꯌꯕꯅꯤꯒꯤ ꯃꯔꯨꯞꯀꯤ ꯋꯥꯕ ꯌꯥꯝꯅꯥ ꯐꯖꯅꯥ꯫ ꯃꯇꯝ ꯑꯗꯨꯗꯥ ꯃꯔꯨꯞꯀꯤ ꯃꯤꯑꯣꯏꯕ ꯁꯦꯝꯕꯤꯕꯥ ꯃꯊꯧ ꯌꯥꯕ ꯃꯇꯝꯗꯤ, ꯃꯔꯨꯞꯀꯤ ꯃꯇꯝ ꯆꯥꯡꯗꯤ, ꯑꯃꯁꯨꯡ ꯃꯔꯨꯞꯀꯤ ꯄꯨꯛꯀꯤ ꯑꯁꯤꯅꯥ ꯃꯇꯝꯗꯤ, ꯑꯃꯁꯨꯡ ꯃꯔꯨꯞꯀꯤ ꯌꯥꯝꯅꯥꯗꯤ ꯑꯃꯁꯨꯡ ꯃꯔꯨꯞꯀꯤ ꯋꯥꯐꯝꯀꯤ ꯃꯇꯝꯗꯤꯗꯨ ꯌꯥꯝꯀꯅꯕꯔꯤ꯫ ꯃꯍꯥꯛ ꯂꯩꯃꯍꯥꯛꯅꯕꯅꯤ ꯂꯧꯃꯤ ꯆꯦꯠꯅꯕꯔꯤ ꯃꯇꯝꯗꯤ, ꯑꯃꯁꯨꯡ ꯃꯤꯇꯩꯃꯆꯥ ꯁꯦꯝꯕꯤꯕꯥ ꯑꯃꯕꯨ ꯃꯇꯝ ꯃꯔꯨꯞ ꯃꯇꯝꯗꯤ ꯃꯍꯥꯛꯀꯤꯔꯤ꯫’ ꯁꯤꯡꯌꯣꯝ ꯃꯤꯇꯩ ꯑꯣꯏꯕꯗꯤ ꯑꯃꯁꯨꯡ ꯑꯃꯁꯨꯡ ꯂꯩꯕꯥ ꯃꯤꯁꯤ ꯃꯇꯝꯀꯤ ꯍꯥꯌꯕꯥ ꯃꯍꯥꯛꯀꯤꯁꯤꯡꯗꯤ ꯍꯥꯌꯔꯕ ꯃꯔꯨꯞ ꯃꯃꯥꯡꯗꯥ ꯂꯩꯕꯥ ꯃꯇꯝꯗꯤ ꯃꯍꯥꯛꯀꯤ ꯑꯣꯏꯕꯥ ꯃꯇꯝꯀꯤ ꯃꯔꯨꯞꯀꯤ ꯆꯦꯠꯅꯥ ꯂꯩꯕꯥ ꯌꯥꯝꯅꯥ ꯖꯁꯕ ꯑꯃꯥ ꯃꯇꯧ ꯃꯤꯁꯤ꯫

ꯃꯇꯝ ꯑꯗꯨꯗꯥ ꯑꯃꯔꯨꯞ ꯃꯤꯑꯣꯏꯕ ꯇꯧꯒꯅꯤ ꯌꯥꯝꯅꯥ ꯑꯃꯁꯨꯡ ꯃꯍꯥꯛꯀꯤ ꯖꯥꯡꯃꯇꯝꯗꯤ, ꯃꯇꯝ ꯂꯩꯕꯥ ꯑꯃꯁꯨꯡ ꯑꯃꯔꯨꯞꯀꯤ ꯊꯧꯗꯥ ꯑꯃꯁꯨꯡ ꯊꯧꯗꯥꯗꯤ ꯃꯌꯥꯝ ꯖꯍꯥꯕꯁꯤ ꯍꯥꯏꯔꯕꯥ ꯌꯥꯝꯅꯥ ꯃꯇꯧ ꯑꯃꯥ ꯇꯧꯔꯤ꯫

ꯁꯤꯡꯌꯣꯝ ꯑꯃꯤꯁꯨꯝ ꯕꯤ.ꯑꯦꯃꯝ, ꯳꯲꯴ ꯑꯥ.ꯂ.ꯂꯥꯃꯕꯥꯃꯦ ꯁꯃꯤꯅꯕ, ꯆꯂ ꯑꯥꯏꯇꯥꯇꯥꯂ, ꯃꯥꯆꯤꯖꯃꯁ ꯅꯨ.ꯑꯥ.ꯂ.ꯑꯥ

*** ꯳.

ꯑꯥꯇꯥꯒꯆꯤ, ꯑꯥꯏ.ꯑꯦꯅ.ꯁꯤ ꯑꯥꯌꯣꯕꯃ ꯲꯴, ꯱꯴꯸꯸ꯌ ꯊꯥꯃꯅꯤ꯫

ꯄꯨꯟꯁꯤꯃꯕ ꯂꯃꯤ ꯑꯌꯣꯃꯍꯥꯒ,

ꯆꯅꯥꯔꯒꯤ ꯇꯦꯅꯃꯤꯌ ꯑꯃꯤ ‘ꯃꯥ-ꯅꯌꯣꯗꯤ’ ꯑꯒꯤ ꯅꯨꯡꯁꯤ ꯇꯦꯌꯥꯇꯥ ꯑꯃꯁꯨꯡ ꯑꯂꯨ ꯇꯃꯤ꯫
ꯃꯂꯤꯒꯤ ꯃꯄꯨꯡꯁꯤ ꯇꯃꯤꯕ ꯑꯖꯃꯂꯤꯗ ꯑꯂꯤꯆꯦ ꯑꯦꯐꯆꯦ ꯅꯊꯤꯔ ꯈꯤꯅꯤ; ꯑꯂꯨꯌ ꯑꯦꯐꯆꯦ, ꯑꯍꯥꯌꯆꯦ ꯃꯥ ꯅꯌꯣꯗꯤ ꯃꯥꯇꯤꯐ ꯑꯂꯤ ꯇꯅꯁꯇꯥ꯫ ꯑꯍꯥꯌꯆꯦ ꯃꯖꯐ ꯑꯂꯤꯁꯤ ꯑꯍꯥꯌꯃꯤ ꯅꯂꯤꯒꯤ ꯃꯍꯥ-ꯃꯃꯥꯗ, ꯆꯁ ꯑꯃꯁꯨꯡ ꯐꯍꯥ-ꯑꯦꯍꯥꯂꯤꯗ ꯑꯥꯃꯒꯤꯆꯤꯌ ꯑꯥꯅꯆꯦ ꯑꯦꯃꯅꯁꯇꯤꯕ ꯖꯃꯐ ꯑꯃꯤ ꯇꯃꯤ, ꯑꯃꯁꯨꯡ ꯑꯍꯥꯌꯆꯦ ꯃꯈꯨꯗ ꯖꯕ ꯍꯃꯂꯥ ꯖꯇꯕ ꯃꯥ ꯅꯌꯣꯗꯤꯒꯤ ꯅꯨꯁꯊꯗꯁꯤ ꯑꯌꯣꯈꯈꯂꯤꯗꯨ ꯃꯌꯣꯗ ꯈꯗꯕꯁꯤ ꯈꯨꯌꯆꯤꯗ ꯑꯅ; ꯑꯁꯨꯆꯦ ꯃꯂꯤꯒꯤ ꯑꯦꯍꯥꯇꯥꯏ ꯑꯂꯤꯒꯤ ꯇꯥꯔꯆꯆꯦ ꯑꯍꯥꯌꯆꯦ ꯑꯁꯃꯁꯤ ꯃꯈꯤ ꯲꯰ꯒꯤ ꯈꯃꯏꯌ ꯃꯒꯃ ꯌꯆꯕ ꯁꯆꯃ ꯲꯰.꯰꯰ꯒꯤ ꯕꯊꯌ ꯁꯃꯖ ꯑꯃꯤ ꯊꯃꯌꯆꯤ꯫

Machine Translated by Google

ꯀꯅꯥꯡꯕꯤ ꯆꯍꯥꯏꯕ ꯑꯁꯨ꯫ ꯑꯁꯨꯒꯤ ꯑꯣꯒꯤ ꯍꯌꯤꯅ-ꯍꯆꯑꯥꯂꯤꯗꯅꯤ ꯃꯤꯕꯤꯀꯕ ꯑꯁꯥꯃꯒꯤ ꯕꯨꯇꯪꯌꯤꯐ ꯀꯐꯕꯥ ꯶ꯒꯤ ꯡꯥꯃꯤ ꯡꯔ ꯑꯃꯂꯨ ꯊꯒꯠꯃꯤ
ꯏꯥꯗꯅꯥꯡꯌꯥꯤ...

ꯑꯣꯅꯥꯡꯆ ꯑꯅꯥꯃꯒꯤ ꯆꯍꯥꯏꯕ ꯑꯂꯤ ꯆꯣꯕꯕ ꯑꯂꯤꯅꯤ ꯃꯥꯃꯦꯠ ꯌꯣꯀꯕ ꯑꯣꯅꯥꯡꯆ ꯌꯣꯕ ꯔꯕ ꯃꯨꯐꯀꯃꯕ ꯌꯣꯒꯀꯤ ꯃꯥꯃꯅꯤ ꯃꯂꯤꯆ
ꯑꯣꯅꯥꯡꯃꯨ ꯑꯂꯪꯗꯕ ꯅꯡꯂꯪꯇꯒꯤ ꯑꯏꯕ ꯀꯐꯕꯤ ꯑꯃꯤ ꯊꯤꯕꯅꯤ ꯃꯌꯪꯗ ꯃꯤꯗꯇꯪ꯫ ꯃꯏꯐ ꯑꯂꯤꯅꯤ ꯑꯃꯪꯥꯤꯡꯅꯤ ꯑꯣꯅꯥꯡꯤ ꯑꯌꯣꯕ ꯏꯥꯇꯥꯔꯤꯗ ꯑꯃꯤ ꯆꯣꯥꯤ
ꯑꯃꯂꯨꯗ ꯑꯣꯅꯥꯆ ꯑꯌꯨꯐꯕ ꯔꯕ ꯑꯃꯂꯨꯗ ꯅꯤꯗꯕꯒꯤ ꯍꯨꯠꯊꯗꯅꯤ GOOD HEALTHꯒꯤ ꯊꯕꯕꯌ ꯡꯠꯊꯥꯕꯇꯤ꯫ ꯑꯣꯅꯥ ꯑꯃꯪꯥꯤꯡꯐ ꯀꯪꯌꯥꯪꯅ
ꯅꯍꯇꯤꯐ ꯂꯥꯂꯍꯌꯤꯒꯤ ꯃꯪꯐꯕꯥ ꯑꯃꯀꯤ꯫ ꯑꯣꯅꯥꯆ ꯑꯅꯥꯃꯒꯤ ꯆꯍꯥꯏꯕ ꯑꯂꯤꯒꯤ ꯍꯨꯠꯊꯗꯅꯤ ꯥꯥ-ꯍꯌꯤꯗ'ꯒꯤ ꯆꯍꯂꯥꯅ ꯑꯂꯤ ꯃꯍꯦ ꯌꯆ ꯂꯐꯅꯥꯕꯀꯕ
ꯔꯂꯕꯇꯤ ꯑꯃꯂꯨꯗ ꯃꯂꯤꯆ ꯑꯅꯥꯃꯒꯤ ꯆꯍꯥꯏꯕ ꯑꯂꯤꯒꯤꯅꯃꯕꯌ ꯅꯪꯐꯆ ꯃꯂꯤꯗꯅꯤ ꯑꯥꯥꯅꯥ ꯡꯔ ꯑꯃꯤ ꯃꯨꯥꯕꯡꯇꯤ ꯅꯔꯆ ꯊꯇꯣ꯫
ꯑꯣꯒꯤ ꯃꯏꯐ ꯑꯂꯤꯅꯤ ꯏꯇꯥꯕ ꯏꯥꯐ ꯑꯃꯤ ꯆꯣꯥꯤ, ꯑꯃꯂꯨꯗ ꯀꯍꯔꯆ ꯆꯣꯕꯕ ꯑꯂꯤꯅꯤ ꯆꯡꯃꯤ ꯌꯥꯕꯅꯤ ꯀꯍꯔꯨ ꯑꯣꯒꯤ ꯃꯥꯨꯗꯇꯪꯐ ꯑꯍꯆ
ꯆꯕꯌꯨꯆ ꯆꯣꯕ ꯑꯂꯤ ꯌꯥꯐꯆ ꯑꯡꯔꯥꯤ꯫

ꯂꯥꯤ ꯑꯇꯨꯒꯇꯤꯌꯥꯤ, ꯔꯍ ꯶ ꯃꯍꯅ ꯑꯥ.ꯅꯤ. ꯑꯪꯇꯒꯇꯤ, ꯀꯨ ꯌꯥꯡꯌ ꯆꯣꯕ꯫ ꯥꯂꯨꯥꯃꯌ
of GOOD GUYS OF THE GLOBE "ꯂꯐꯌ: ꯗꯃꯂꯤꯗꯒꯤ ꯃꯌꯡꯣꯅꯤ ꯑꯏꯕ ꯔꯍꯅ"꯫

*** ꯸.

ꯃꯪꯅꯥꯂ ꯑꯥꯏ ꯅꯐ, ꯂꯪꯃꯌꯪꯐꯕꯥ ꯶, ꯶꯷꯶꯶:

ꯗꯨꯗꯂꯤꯇꯥꯕ ꯍꯥꯕꯡꯔꯂꯤꯗ, ꯑꯣꯅꯥ ꯒꯪꯒꯐ ꯑꯃꯂꯨꯗ ꯥꯥ ꯗꯨꯅꯥ ꯑꯃꯀꯤ, ꯑꯣꯅꯥꯆ ꯃꯂꯤ ꯂꯐꯅꯥꯡꯍ ꯑꯃꯂꯨꯗ ꯌꯐꯕꯤꯥꯤ꯫
ꯑꯣꯆ ꯃꯗꯨꯐꯌ ꯇꯔꯐ ꯥꯤꯃꯥꯥꯌꯥꯅꯤ ꯀꯅꯥꯡꯕꯤ ꯕꯨꯇꯪꯌꯤꯐ ꯀꯐꯕꯥ ꯶ ꯏꯍꯤ ꯑꯃꯂꯨꯗ ꯑꯣꯆ ꯃꯨ ꯡꯡꯊꯠꯇꯒꯤ ꯏꯥꯤ ꯑꯍꯆ ꯃꯤꯇꯕ ꯑꯃꯨꯕ ꯅꯐꯆ
ꯃꯥꯤꯐꯌ ꯌꯍꯤ... ꯑꯣꯆ ꯀꯅꯥꯡꯃꯨ ꯅꯅꯆ ꯃꯂꯤ ꯌꯨꯆ ꯀꯅꯥꯡꯕꯤ ꯍꯗꯅꯤ ꯔꯪꯐꯊꯍꯤꯕꯥ, ꯑꯃꯂꯨꯗ ꯀꯅꯥꯆ ꯑꯣꯥꯐꯅꯤ ꯃꯥꯤꯐꯌ
ꯌꯕꯒꯤ ꯅꯕ ꯃꯤꯕꯤꯕꯥ꯫ ꯃꯂꯤꯅꯒꯤ ꯅꯪꯐꯆ ꯑꯣꯒꯤ ꯑꯆꯕ ꯃꯨꯃ ꯑꯨꯅꯤ ꯏꯥꯤ ꯑꯍꯆ ꯃꯤꯇꯕ?... ꯑꯣꯒꯤ ꯃꯃꯅ ꯔꯃꯇꯕ ꯆꯍꯥꯏꯕ 'ꯀꯪꯌꯥ
ꯅ ꯅꯤꯆꯥ' ꯆꯣ, ꯑꯨꯨ ꯀꯅꯥꯆ ꯅꯔꯥꯤꯕ ꯑꯨꯅꯤ ꯔꯪꯗꯕ ꯃꯊ ꯌꯍ꯫ ꯔꯆꯕꯤꯨꯆ ꯑꯣꯥꯐꯅꯤ 'ꯥꯑ-ꯍꯌꯤꯗ' ꯊꯕꯤꯨ, ꯑꯃꯂꯨꯗ ꯡꯥꯤꯨꯐꯕ ꯃꯂꯤ
ꯀꯪꯌꯥ ꯅ ꯅꯤꯆꯥꯒꯤ ꯃꯐꯀꯥꯕꯅꯤ ꯑꯣꯆ ꯑꯣꯒꯤ ꯃꯨꯃꯂꯤꯗꯅꯤ ꯃꯤꯇꯕ ꯃꯍꯔ ꯡꯔ ꯑꯃꯤ ꯃꯊ ꯌꯒꯀꯤ꯫ ꯑꯣꯂꯨ ꯌꯥꯪꯑꯌ ꯥꯍꯌꯥꯀꯤ, ꯑꯨꯨ ꯑꯣꯅꯥ
ꯅꯥꯑꯌꯥ ꯀꯠꯌꯪ...

ꯅꯤꯂꯪꯐꯕꯥ ꯶꯶, ꯶꯷꯶꯶ꯌ ꯔ.ꯑꯪꯂ.

ꯑꯅꯥꯃꯒꯤ ꯑꯏꯕ ꯔꯤꯊꯤ ꯑꯨꯒꯤ ꯆꯥꯔꯀꯆ ꯆꯍꯥꯤꯡꯂꯤꯗ ꯑꯨ ꯏꯕꯅ ꯑꯣꯅꯥ ꯅꯪꯐꯆ ꯗꯨꯃꯍꯕ ꯏꯑꯥꯍꯤ... ꯃꯨꯃ, ꯑꯅꯥꯃꯒꯤ
ꯆꯍꯥꯏꯕ ꯑꯂꯤ ꯌꯃꯂꯔꯇꯤ ꯅꯔꯆ ꯑꯣꯆ ꯍꯅꯇꯤ; ꯑꯣꯅꯥꯆ ꯀꯪꯌꯥ ꯅ ꯅꯤꯆꯥꯅꯤꯒꯤ ꯅꯪꯐꯆ ꯑꯃꯤꯡꯃꯤ ꯑꯃꯤ ꯊꯤꯃꯃꯤ꯫ ꯑꯡꯕ ꯔꯤꯐꯆꯗꯡꯤ
ꯃꯃꯇꯒꯤ ꯃꯌꯗꯅꯤ ꯃꯤꯔꯃꯅꯤ ꯃꯊꯅ ꯃꯤꯕꯅꯒꯤ ꯅꯪꯐꯆ ꯏꯕ ꯊꯕꯗ ꯑꯃꯠꯌ ꯆꯣꯌ꯫ ꯑꯣꯅꯥꯆ ꯍꯅꯇꯤ ꯃꯨꯅꯤ ꯑꯅꯥꯃꯒꯤ ꯆꯍꯥꯏꯕ ꯑꯂꯤꯆ ꯅꯇꯤꯕ
ꯑꯣꯅꯥꯡꯤ ꯅꯥꯡꯥ ꯑꯥꯍꯕꯂꯤꯗ ꯑꯨ ꯏꯅꯍꯇꯤ, ꯑꯌꯣꯕ ꯆꯍꯥꯏꯕ ꯑꯨꯃꯐꯆ, ꯑꯃꯂꯨꯗ ꯃꯂꯤꯆ ꯅꯪꯐꯆ ꯏꯕ ꯔꯏꯃꯂꯤꯗꯂꯨ ꯏꯥꯗꯅꯥꯡꯍ꯫
ꯅꯔ, ꯀꯍꯔꯆ ꯊꯥꯡꯃꯤ ꯆꯍꯥꯤꯡꯂꯤꯗ ꯑꯨ ꯑꯣꯆ ꯂꯤꯇꯤꯐꯀꯕ ꯔꯍ... ꯀꯍꯔꯒꯤ ꯆꯍꯥꯤꯡꯂꯤꯗ ꯑꯨ ꯑꯣꯆ ꯅꯪꯐꯆ ꯃꯊ ꯌꯍ꯫

Machine Translated by Google

ꯇꯍꯕꯤꯃꯂꯤꯡ ꯌꯦꯑꯣꯕꯤ꯫ ꯑꯩꯈꯣꯌ ꯗꯔꯣꯕꯤꯗꯤ ꯍꯤꯂꯆꯕꯤ ꯅꯣꯁꯌꯅ ꯑꯃꯁꯨꯡ ꯌꯅꯇꯤ ꯑꯃꯁꯨꯡ ꯅꯣꯁꯌꯅ ꯑꯂꯤꯗꯤ ꯑꯗꯨꯍꯥꯛꯄꯤ ꯇꯍꯕꯤꯌ ꯃꯌꯦ ꯑꯃꯁ ꯂꯤꯇꯤꯑꯆꯕ ꯌꯦꯅ꯫ ꯑꯩꯈꯣꯌꯅꯥ ꯍꯂꯤꯈꯤ ꯍꯑꯣꯡ ꯑꯂꯤꯗꯤ ꯑꯃꯤꯕ ꯌꯦꯆꯕ ꯂꯑꯗꯣꯌꯆꯕ ꯊꯣꯌꯇꯤ, ꯑꯃꯁꯨꯡ ꯍꯅꯣꯌꯕꯨ ꯑꯃꯤꯕ ꯗꯅꯁ ꯑꯃꯁꯗꯤ ꯇꯣꯆꯕ ꯑꯃꯌꯆꯕ ꯃꯪꯂ ꯅꯗꯦ ꯇꯣꯂꯤꯑꯆꯕ ꯑꯩꯈꯣꯃꯍꯨꯡ ꯃꯣꯕꯤ꯫ ꯈꯣꯇꯤꯌ ꯇꯪꯗꯤ ꯑꯃꯦ ꯂꯤꯕꯤꯈꯤ ꯍꯗꯍꯗꯤ ꯇꯣꯕꯤ, ꯗꯣꯌꯕꯂꯤꯡꯦ ꯂꯤꯕ ꯌꯦꯆꯕ ꯌꯦꯄꯦꯌꯦ ꯊꯗꯣꯃꯅꯕꯪ꯫ ꯍꯈꯌꯦ ꯑꯩꯄꯣꯑꯗꯤ ꯍꯈꯃꯍꯨ ꯗꯅꯁ ꯕꯣꯕꯗꯤ ꯍꯕꯪꯡ ꯍꯥꯌꯆꯕ ꯈꯌꯇꯕꯤ, ꯑꯩꯈꯣꯌꯅꯥ ꯍꯂꯤ ꯑꯐꯕ ꯍꯕꯍꯗꯤ ꯕꯣꯈꯤꯆꯤ ꯈꯌꯦ ꯑꯦꯂ ꯕꯣꯕꯤ...

ꯂꯥꯏꯔꯤꯛ ꯑꯦꯟ.ꯑꯦꯁ.ꯔꯣꯏ.ꯍꯥꯎꯁ, ꯕꯣꯝꯕꯦ ꯸꯴꯰, ꯍꯪꯗꯣꯂ ꯑꯣꯗ ꯗꯦꯋ, ꯒꯤ.ꯅꯨ.ꯑꯣꯂ.ꯑꯣ

*** ꯸.

ꯅꯇꯕꯪꯟ, ꯑꯣꯈꯤꯂꯁ ꯸꯸, ꯱꯹꯶꯶ꯍ:

ꯌꯦꯍꯦ ꯂꯨꯝꯂꯤꯇꯕꯤꯕ ꯂꯕꯤ ꯑꯕꯪꯕꯈꯒ꯫ ꯊꯂꯤ ꯑꯩꯈꯣꯌꯅꯥ ꯑꯗꯨꯍꯥꯛꯄꯤ ꯑꯗꯨꯕ ꯇꯍꯕꯤꯌ RAW-EATING’ ꯍꯥꯏꯕ ꯇꯍꯂꯤꯆꯕꯗꯤ ꯌꯦꯍꯦ ꯂꯨꯝꯊꯍꯕ ꯗꯦꯑꯣꯅ꯫ ꯃꯕꯤꯂꯨꯍꯕ ꯍꯤꯑꯣꯅꯕ ꯇꯕꯤꯦ ꯂꯨꯍꯤꯌ ꯑꯃꯁꯨꯡ ꯍꯈꯦꯂꯤꯈꯤ ꯑꯣꯅꯕ ꯌꯤꯑꯦꯇꯌꯃꯤ ꯍꯂꯨꯑꯣꯅꯕ ꯑꯂꯨ ꯅꯊꯆꯕꯗꯤ ꯍꯂꯤꯦ ꯍꯤꯑꯣꯅꯕꯈꯤ ꯍꯨꯑꯂꯤꯈꯤ ꯍꯨꯌꯦꯕꯤꯗꯤ ꯑꯆꯕ ꯍꯕꯍ ꯑꯃꯁ ꯈꯕꯈꯆꯤ; ꯍꯂꯤ ꯂꯨꯍꯆꯕꯈꯤ ꯇꯑꯆꯌ ꯑꯣꯅꯈꯆꯤ꯫

ꯑꯗꯨꯍꯥꯛꯄꯤ ꯑꯌꯦꯕ ꯇꯕꯈ ꯑꯩꯈꯣꯌ ꯅꯦꯍꯃꯍꯨ ꯅꯆꯌꯕꯗꯨꯅꯂꯑꯦ ꯕꯇꯈ꯫ ꯑꯩꯈꯤ ꯍꯤꯃ ꯇꯂꯪꯗ ꯕꯇꯆꯆꯤ, ꯑꯩꯈꯤ ꯌꯈꯤ ꯸꯸ ꯂꯕꯪ, ꯌꯈꯤ ꯑꯈꯨꯍꯈꯤ ꯍꯍꯃꯗꯤ ꯅꯇꯕꯪꯇꯗꯤ ꯇꯃꯅꯤꯕꯆꯤ ꯑꯃꯁꯨꯡ ꯃꯨꯍꯌ ꯈꯇꯤꯍ ꯍꯪꯗꯤꯃꯪꯟ ꯑꯕꯈꯦꯅꯇꯪꯂꯑꯦꯗꯤ ꯗꯤꯇꯤꯂꯤꯌꯑꯦ ꯑꯣꯅꯦ ꯊꯕꯑ ꯕꯣꯕꯤ꯫ ꯑꯩꯈꯤ ꯂꯨꯍꯤꯌ ꯅꯨꯗꯤꯃꯈꯤ ꯕꯈꯗꯕ ꯊꯕꯑꯕ ꯂꯨꯝꯊꯍꯕ ꯗꯦꯑꯣꯗꯪ, ꯍꯕꯍꯗꯤ ꯑꯩꯦ ꯗꯕꯈꯂꯤꯃ (ꯍꯥꯅꯇꯑꯦ) ꯍꯤꯕꯈꯤ ꯑꯣꯕꯇꯤꯈꯪꯂꯑꯦ ꯇꯧ꯫ ꯑꯩꯦ ꯅꯕꯅꯗꯈꯤ ꯆꯪꯍꯕ ꯂꯪꯆꯗꯍ (ꯍꯕꯅꯍꯍ ꯆꯑꯦ ꯆꯣꯂꯪꯕꯪ) ꯍꯤꯆꯕ ꯈꯌꯆꯕꯕꯂꯨ, ꯑꯩꯈꯤ ꯍꯥꯅꯇꯑꯦ-ꯍꯨꯂꯕ ꯍꯕꯪꯑꯕꯤꯂ ꯑꯗꯨꯗꯤ ꯑꯩꯈꯣꯌ ꯂꯨꯝꯊꯍꯕ ꯗꯦꯑꯣꯗꯪ! ꯑꯩꯈꯣꯌ ꯂꯨꯈꯃꯆꯕ ꯂꯨꯍꯤ ꯑꯗꯨ ꯑꯣꯅꯕꯆꯤ ꯊꯕꯑ ꯕꯣꯈꯗꯕꯆꯤ! ꯑꯩꯈꯤ ꯂꯨꯍꯤ ꯕꯪꯈꯦꯆꯗꯈꯤꯆꯤ... ꯆꯊꯈꯤ ꯇꯍꯕꯤꯌ ꯍꯥꯏꯕ ꯍꯕꯍꯗꯤ ꯆꯊꯗꯤ ꯅꯕꯈ ꯑꯩꯈꯤ ꯂꯨꯍꯤꯈꯤꯗꯍꯌ ꯍꯕꯂꯤꯌꯑꯦ ꯇꯑꯦꯗꯤ ꯇꯍꯕꯤꯌ ꯅꯦ ꯊꯕꯤꯕꯃꯍ ꯌꯦꯕꯦ ꯈꯌꯆꯤ ꯈꯆꯕ ꯌꯦꯅꯟ ꯇꯃꯅꯤ꯫ ꯑꯩꯈꯣꯌꯅꯥ ꯊꯇꯧ ꯍꯨꯗꯤ ꯃꯕꯤꯂꯨꯍꯕ ꯍꯈꯌꯅꯥ ꯍꯈꯦꯂꯤꯈꯤ ꯌꯤꯑꯦꯇꯌ ꯑꯃꯁꯨꯡ ꯍꯂꯤꯆꯤ ꯍꯤꯑꯣꯅꯕꯈꯤ ꯇꯤꯕꯗꯤ ꯍꯤꯕꯤꯕ ꯅꯗꯪꯑꯕꯃꯤ ꯍꯕꯍꯗꯤ ꯍꯥꯏꯕ ꯕꯕꯕꯗꯤ ꯍꯈꯌꯅꯥ ꯑꯩꯅꯤꯌꯈꯤ ꯑꯊꯍ (ꯑꯩꯅꯤꯌꯆꯤ ꯑꯊꯍ ꯑꯃꯁ ꯍꯥꯑꯃꯆꯤ ꯈꯌꯆꯤ ꯊꯧ) ꯑꯂꯤ ꯂꯤꯕ ꯍꯌꯃꯂꯤꯍꯆꯤ ꯍꯤꯇꯕꯈꯤ ꯊꯦꯆꯤ ꯇꯧꯕꯅ!

ꯑꯩꯈꯣꯌꯅꯥ ꯑꯗꯨꯍꯗꯤ ꯌꯈꯤ ꯅꯕꯈꯤ ꯍꯍꯃꯗꯤ ꯅꯂꯕꯆꯨꯇꯗꯤ ꯍꯥꯃꯊꯃꯅꯤꯕ ꯊꯕꯑ ꯊꯕꯍꯂꯤꯃꯈꯤ ꯍꯕꯃꯗꯤ ꯑꯃꯨꯍꯍꯤ ꯍꯕꯟ ꯅꯦ ꯍꯤꯇꯆꯤꯃꯅ꯫ ꯑꯩꯈꯣꯌ ‘ꯗꯤ ꯕꯨꯕꯍꯤ ꯒꯪꯇꯪꯕꯪꯕꯤꯌꯑꯦ-ꯈꯅꯇꯤꯆꯤꯂꯌ ꯂꯣꯂꯅꯕꯤ’ꯈꯤ ꯇꯪꯆꯕꯪꯟ ꯂꯪꯑꯕꯪꯕꯕꯤ ꯑꯣꯅꯅꯤ ꯑꯃꯁꯨꯡ ꯅꯣꯃꯇꯧ ꯑꯂꯤꯈꯤ ꯅꯕꯅꯗꯈꯤ ꯑꯪꯑꯕꯤꯕ ꯍꯪꯍꯕꯕꯂꯤꯃꯈꯤ ꯍꯕꯑꯕ ꯑꯍꯆꯤ꯫ ꯍꯗꯍ ꯑꯗꯨꯗꯤ ꯍꯪꯗꯤꯃꯪꯟ ꯑꯕꯈꯦꯅꯇꯪꯂꯆꯂꯤꯃ ꯑꯃꯁꯨꯡ ꯃꯪꯍꯤꯃꯪꯟ ꯅꯑꯦꯗꯂꯌꯕꯤꯦ ꯍꯈꯌꯈꯤ ꯍꯥꯅꯇꯆꯂꯤꯃꯈꯤꯗꯍꯑꯕ ꯑꯩꯈꯌꯈꯤ ꯒꯪꯇꯪꯕꯪꯕꯤꯌꯑꯦ ꯍꯨꯕꯍꯪꯑꯦꯕ ꯅꯨꯗꯥꯃꯊꯤꯕ ꯑꯍ ꯌꯨꯅꯤ ꯑꯃꯁꯨꯡ ꯇꯨꯗꯤꯂꯤꯌꯕꯤ ꯑꯍ ꯑꯣꯅꯦ ꯑꯩꯈꯣꯌ ꯍꯈꯌꯦ ꯍꯃꯈꯑꯦ ꯕꯃꯈꯆꯕ ꯌꯦꯍꯦ ꯇꯅꯦ ꯊꯪꯃꯆꯅꯤꯕ ꯅꯕꯅꯗꯈꯤ ꯌꯦꯃꯕ ꯍꯥꯅꯑꯦꯕ ꯑꯣꯅꯅꯤ꯫ ꯍꯈꯅ

ꯑꯩꯒꯤ ꯃꯤꯑꯣꯏꯕꯁꯤ ꯌꯥꯝꯗꯥ ꯑꯌꯥꯕ ꯀꯤꯅꯤ ꯑꯃꯁꯨꯡ ꯑꯩꯗꯥ ꯀꯣꯝꯄꯤꯕ, ꯑꯩꯗꯥ ꯍꯃꯄꯤꯕ ꯑꯃꯁꯨꯡ ꯑꯩꯗꯥ ꯋꯥꯐꯝꯗꯥ ꯃꯤꯑꯣꯏꯁꯤꯡ ꯑꯗꯨ ꯃꯍꯥꯛ ꯁꯨꯀꯀꯒꯤ ꯑꯣꯏꯗꯥ ꯊꯧꯗꯣꯛꯀꯤ ꯄꯨꯃꯅꯤ꯫ ꯑꯗꯨꯕꯨ ꯑꯩꯍꯥꯛ ꯅꯠꯇꯦ ꯇꯧꯕꯒꯤ ꯍꯧꯅꯤ꯫ ꯋꯥꯐꯝ ꯌꯦꯡꯂꯕ ꯑꯃꯗꯥ ꯃꯇꯝ ꯑꯃꯒꯤ ꯑꯩꯅꯥꯗ ꯒꯦꯇꯦꯍꯦꯃꯤꯌꯥꯗꯤꯇꯆ ꯑꯃꯁꯨꯡ ꯃꯍꯥꯛꯀꯤ ꯀꯣꯟꯗꯤꯁꯅꯁꯤ ꯑꯗꯣꯝ ꯃꯑꯣꯏꯗꯒꯤ ꯌꯥ ꯄꯨꯝꯕ ꯑꯃꯁꯨꯡ ꯅꯕ ꯄꯨꯡꯃꯤ꯫ ꯗꯦꯌꯃꯣꯀꯦꯇꯤꯛ ꯆꯤꯇꯤꯂꯤꯌꯟ ꯹꯰ ꯍꯦꯟꯗꯥ ꯇꯩꯃꯤ ꯑꯃꯁꯨꯡ ꯑꯩꯅꯥꯔꯒꯤ ꯀꯗꯤꯟ ꯁꯨꯃꯦꯇꯁꯤ ꯇꯩꯕ ꯂꯍꯃ ꯂꯣꯁꯤꯡꯕꯤ ꯃꯗꯨꯌꯣ ꯇꯩꯕ ꯒꯦꯇꯦꯍꯦꯃꯤꯌꯥꯗꯂꯤꯗꯒꯤ ꯁꯨꯞꯒꯤ ꯑꯃꯂ ꯇꯩꯃꯤ, ꯑꯃꯤꯃꯤꯆ!

ꯗꯃꯤꯌ ꯑꯃꯒꯤ ꯃꯃꯗꯁꯤ ꯑꯩꯍꯥꯛꯀꯤ ꯃꯆꯤꯡ ꯑꯂꯤꯁꯤ ꯑꯗꯣꯝꯕ ꯑꯣꯏꯗꯥ ꯌꯌꯅꯤ, ꯑꯩꯍꯥꯛ ꯋꯥꯐꯝꯗꯥ ꯆꯦꯣꯅꯤ ꯑꯃꯁꯨꯡ ꯃꯆꯤꯡ ꯑꯗꯨꯁꯤ ꯇꯩꯕ ꯑꯃꯁꯨꯡ ꯇꯩꯕ ꯀꯃꯅꯤ꯫ ꯑꯗꯨꯕꯨ ꯑꯍꯥꯕꯁꯤ ꯑꯩꯗꯥ ꯑꯩꯒꯤ ꯋꯥꯀꯤꯕꯨ ꯊꯦꯡꯅꯕꯒꯤ ꯂꯩꯔꯦ꯫ ꯌꯗꯕꯤꯗꯨꯗꯥ, ꯑꯩꯍꯥꯛꯀꯤ ꯑꯁꯤꯃꯁꯤ ꯍꯧꯖꯤꯛ ꯃꯗꯨꯁꯤ ꯍꯤꯡꯅ ꯑꯃꯤꯒꯤ ꯃꯑꯣꯏꯁꯤ ꯀꯦꯃꯣꯝꯄꯤꯒꯤ ꯇꯧꯁꯤ ꯇꯣꯏꯅꯤꯡꯉꯥ ꯅꯥꯜ ꯊꯕꯤꯡꯉꯥꯗꯤ꯫

ꯑꯗꯣꯍꯤꯌꯉꯤ ꯀꯤꯉꯁꯡ ꯑꯂꯤ ꯌꯥꯗꯕꯁꯤ ꯋꯥꯐꯝꯗꯥ ꯆꯦꯣꯅꯤ, ꯑꯂꯤꯑ ꯌꯥꯃꯗꯥ ꯋꯥꯐꯝꯗꯥ ꯑꯃꯁꯨꯡ...

ꯃꯂꯣ ꯃꯌꯨ ꯆꯕ. ꯉꯗꯨꯃꯕ ꯑꯃꯗꯥ ꯃꯍꯥꯛꯀꯤ ꯍꯉꯂꯣꯟ ꯑꯗꯨ ꯃꯍꯥꯛꯀꯤ ꯀꯤꯉꯁꯡ ꯑꯗꯨ ꯅꯥꯌꯣ ꯌꯥꯗꯕꯅꯥꯌꯣꯗꯥ ꯆꯦꯣꯕ ꯌꯥꯅ꯫

ꯗꯕꯦꯝꯕꯡ ꯱꯸, ꯱꯹꯷꯷ꯣ ꯊꯉꯅꯤꯕ: ꯱.

ꯑꯁꯤꯃꯒꯤ ꯌꯥꯝꯗꯥ ꯀꯨꯌꯗꯤꯗ ꯌꯤꯗꯂꯤꯋꯗꯤꯗꯂꯅ ꯑꯣꯅꯕ ꯗꯅꯡꯤꯑ ꯉꯑ-
ꯅꯣꯤꯗ' ꯑꯂꯤ ꯃꯂꯤꯒꯤ ꯀꯤꯡꯂꯤꯌꯤꯋ ꯒꯡꯇꯗꯁꯤ ꯌꯥꯑꯡꯤ꯫ ꯑꯩꯍꯥꯛꯀꯤ ꯑꯁꯤꯃꯨ ꯊꯛꯐꯌꯡꯤ ꯑꯃꯁꯨꯡ ꯑꯩꯍꯥꯛꯉꯤ ꯗꯀꯤꯗꯥ ꯍꯤꯡꯃ ꯑꯂꯤ ꯍꯦꯟꯗꯥ ꯇꯩꯂꯤꯗꯒꯤꯗꯤ ꯍꯔꯗꯥ ꯊꯇꯩ꯫ ꯑꯩꯍꯥꯛꯀꯤ ꯃꯂꯤꯃꯨ ꯑꯣꯂꯣ ꯌꯥꯡꯤ ꯃꯗꯨꯁꯤ ꯑꯩꯍꯥꯛꯉꯤ ꯑꯇꯤ ꯑꯂꯤ ꯌꯥꯛ ꯊꯥꯗꯕ, ꯃꯍꯥꯛꯀꯤ ꯑꯣꯅꯁꯕ ꯌꯤꯋꯗꯉꯂꯤꯗꯒꯤ ꯑꯃꯤꯗ-ꯑꯣꯏꯁꯒꯤ ꯗꯋꯊꯥꯛꯉꯗꯤ!...ꯃꯦꯁꯤꯉꯦꯟ ꯑꯡꯒꯗꯅꯇꯦꯂꯋꯁꯤ ꯑꯩꯍꯥꯛꯀꯤ ꯊꯕꯛ ꯌꯥꯡꯕꯂꯣ ꯑꯩꯍꯥꯛꯀꯤ ꯍꯅꯇꯤꯗꯤꯛ ꯑꯣꯅꯕ ꯀꯨꯋꯂꯤ ꯃꯍꯤꯗ ꯑꯃꯤ ꯌꯐꯀꯥ ꯀꯤꯆꯕ ꯃꯤꯑꯣꯏꯁꯤꯡꯗꯨ ꯌꯥꯗꯂꯤꯟꯇꯤ꯫ ꯑꯩꯍꯥꯛꯀꯤ ꯁꯨꯡꯉꯤꯁꯤ ꯇꯩꯡꯤꯉꯤꯁꯤ ꯑꯩꯍꯥꯛꯀꯤ ꯑꯩꯍꯥꯛꯉꯤ ꯑꯗꯕꯂꯤꯗꯨ ꯗꯦꯌꯡꯦꯟ ꯍꯅꯇꯤꯗꯤꯂꯐ ꯑꯃꯤ ꯑꯣꯅꯗꯦ ꯌꯥꯗꯂꯤꯗꯕꯤꯡꯆꯃꯤ꯫ ꯍꯦꯇꯤꯛ ꯅꯇꯡꯦꯇꯁꯤ ꯑꯩꯍꯥꯛꯀꯤ ꯑꯍꯦꯗꯕꯁꯤ ꯀꯨꯋꯂꯤ ꯍꯤꯗꯕ ꯌꯥꯅ, ꯃꯉꯆ ꯑꯗꯨꯗꯥ ꯑꯩꯍꯥꯛꯀꯤ ꯃꯦꯁꯤꯉꯦꯟ ꯑꯡꯒꯗꯅꯇꯦꯂꯋꯁꯤ ꯊꯕꯛ ꯌꯥꯒꯁꯕꯗꯤ꯫

ꯊꯨꯗꯥ ꯗꯐꯉꯒ ꯌꯥꯃꯗꯥ ꯊꯨꯗꯥ ꯑꯩꯍꯥꯛ ꯁꯉꯒ ꯇꯩꯌꯕ ꯗꯆ ꯅꯛꯌꯁꯤ ꯊꯕꯛ ꯌꯥꯕ ꯌꯥꯒꯗꯤ꯫ ꯑꯗꯨꯕꯨ ꯍꯦꯟꯊ ꯉꯤꯂꯣꯉꯐ ꯑꯃꯤ ꯌꯥꯑꯁꯗꯥ ꯃꯂꯤ ꯃꯌꯤꯛ ꯌꯗꯥ ꯋꯥꯐꯝꯗꯥ ꯑꯣꯅꯉꯣꯅ, ꯃꯉꯆ ꯑꯗꯨꯗꯥ ꯗꯦꯌꯃꯣꯀꯦꯇꯤꯛ ꯆꯤꯇꯤꯂꯤꯌꯟ ꯅꯉꯒ ꯇꯣꯔꯗꯗꯥ ꯑꯩꯅꯥꯔꯗꯥ ꯑꯩꯅꯥꯔꯁꯤ ꯃꯌꯦꯗ ꯀꯤꯗꯕ ꯀꯤꯆꯕ ꯃꯤꯑꯣꯏꯁꯤꯡꯗ ꯊꯤꯉꯤ! ꯑꯗꯨꯕ ꯃꯌꯃꯁꯤ ꯑꯩꯍꯥꯛꯀꯤ ꯃꯌꯥꯃꯁꯤ ꯃꯂꯤꯒꯤ ꯃꯌꯗꯁꯤ ꯍꯦꯟꯗꯥ ꯅꯁꯗꯍꯟꯇꯒꯗꯤ ꯍꯔꯗꯥ ꯑꯩꯍꯥꯛꯀꯤ ꯊꯇꯩ꯫

ꯁꯥꯛꯌꯉ ꯇꯥꯂꯦꯆ ꯉꯇꯥꯋ, ꯱꯹꯰/꯸ ꯑꯉꯇꯥꯇꯥꯉꯒ ꯂꯦꯋꯌ ꯉꯤꯉꯤꯌꯐ- ꯃꯗꯅꯤ, ꯅꯇꯉꯦꯟ꯫

*** ꯲.

ꯕꯟꯁꯌꯤꯋ ꯀꯤꯉꯥ, ꯉꯦꯇꯤꯆꯉꯁ ꯑꯦꯀꯉꯤꯟ ꯱꯲, ꯱꯹꯷꯷ꯣ ꯊꯉꯅꯤ꯫

ꯗꯨꯂꯤꯉꯕ ꯅꯉꯩꯕꯉꯌꯂꯤꯗ:

Machine Translated by Google

ꯅꯠꯇꯪꯗꯔꯤ ꯇꯪꯒꯨꯂꯣꯇꯪꯀꯔꯤ ‘ꯀꯦꯡꯉꯥ ꯇꯤꯌꯋ ꯃꯤꯇꯥꯏꯃꯌꯥꯝ’ꯗ ꯃꯥ-ꯅꯥꯌꯤꯗꯔꯤ ꯀꯥꯏꯗꯗ ꯑꯗꯥꯀꯔꯤ ꯑꯩꯃꯥꯌꯤꯖꯟ ꯑꯃꯨ ꯐꯖꯕꯗ ꯑꯩꯍꯥꯛ ꯄꯨꯝꯅꯃꯛ ꯍꯩꯑꯥꯅꯤ꯫

ꯑꯪꯗꯤꯌꯥꯝ ꯑꯃꯁꯤ ꯑꯩꯔꯤ ꯀꯨꯏꯔꯕꯤ꯫ ꯀꯍꯥꯛꯀꯤ ꯏꯪꯏꯃꯗ ꯑꯗꯥꯆꯦ ꯑꯗꯥꯀꯔꯤ ꯇꯦꯅꯃꯤꯛ ꯑꯃꯁꯤꯔꯤ ꯀꯥꯏꯗꯗ ꯍꯔꯕꯤꯃꯤꯀꯏꯗ ꯑꯩꯍꯥꯛ ꯄꯨꯝꯅꯃꯛ ꯍꯩꯑꯅ꯫ ꯑꯩꯍꯥꯛꯀꯤ ꯑꯄꯥꯕ

ꯌꯤꯋꯦꯠꯀꯁꯤꯗꯔꯤ ꯀꯥꯏꯗꯗ ꯍꯪꯋꯦ ꯂꯣꯍꯤꯐꯌꯗ ꯌꯤꯆꯦ ꯏꯨꯛꯇꯤꯗ ꯌꯅ, ꯀꯃꯆ ꯑꯗꯨꯗꯦ ꯑꯩꯍꯥꯛꯀꯤ ꯑꯩꯍꯥꯛꯀꯤ ꯑꯥꯃꯗꯃ, ꯑꯩꯍꯥꯛꯀꯤ ꯑꯍꯣꯕ, ꯀꯃꯀꯗꯤ

ꯑꯩꯍꯥꯛꯀꯤ ꯌꯤꯆꯦ ꯀꯊꯥ ꯀꯕ ꯑꯌꯨꯝꯕ ꯑꯃꯁꯤ ꯂꯋꯗꯥꯀꯣꯕ ꯌꯦꯃꯪꯏ ꯇꯥꯃꯤ꯫

ꯖꯨꯟ ꯴꯰, ꯱꯹꯶꯶ꯀ ꯊꯥꯖꯅꯤ꯫

ꯑꯗꯥꯀꯔꯤ ꯀꯀꯟ ꯌꯤꯆꯇꯕ ꯇꯦꯅꯃꯤꯛꯀꯤꯗ ꯑꯗꯨ ꯑꯩꯍꯥꯛꯀꯤ ꯏꯇꯃꯪ꯫ ꯀꯅꯥꯔꯀꯤꯗ ꯑꯃꯁꯤ ꯑꯩꯍꯥꯛꯀꯤ ꯀꯊꯥ ꯀꯃꯤꯕ ꯑꯗꯨ ꯅꯗꯥꯇꯤ… ꯑꯩꯍꯥꯛꯀꯤ ꯀꯀꯟ ꯌꯤꯆꯦ ꯊꯆꯤ꯫

ꯇꯦꯅꯃꯤꯛꯀꯤꯗ ꯑꯃꯁꯤ ꯌꯤꯆꯦ ꯌꯦꯗꯅ, ꯑꯗꯨꯕꯨ ꯑꯩꯍꯥꯛꯀꯤ ꯇꯦꯅꯕꯗ ꯏꯕꯇꯤ ꯀꯗꯨꯗꯤ ꯀꯥꯌꯤ ꯀꯥꯌꯤꯇꯕ ꯇꯥꯏꯔꯤ ꯀꯤꯑꯅ ꯀꯌꯦꯆꯦ ꯀꯅꯥꯔꯀꯤꯗ ꯑꯃꯁꯤ ꯏꯔꯤꯇꯤ ꯍꯌꯦꯆꯦ ꯑꯦꯂꯦ

ꯀꯃꯤ…

ꯇꯕꯪꯆꯕꯃ ꯱꯵, ꯱꯹꯶꯶.ꯑꯩꯍꯥꯛꯀꯤ ꯄꯨꯝꯅꯃꯛ ꯍꯩꯑꯅ ꯀꯗꯨꯗꯤ ꯍꯥꯠꯇꯤꯗ ꯑꯩꯍꯥꯛꯀꯤ ꯇꯅꯥꯔꯤ ꯇꯦꯅꯃꯤꯗ ꯅꯦ ꯍꯪꯋꯦ ꯑꯥꯃꯗꯃ ꯀꯕ ꯄꯆꯇꯪ, ꯃꯥ-ꯅꯥꯌꯤꯗ’꯫

ꯀꯅꯥꯔꯀꯤꯗ ꯑꯃꯁꯤ ꯀꯤꯌꯤꯆꯦ ꯗꯃꯃꯦꯃ ꯑꯅꯕꯀꯤꯗꯇꯤ꯫ ꯑꯩꯍꯥꯛꯀꯤ ꯑꯥꯃꯗꯃ ꯑꯃꯁꯤ ꯌꯤꯆꯦ ꯐꯨꯦ ꯊꯕ ꯁꯦꯀꯅꯤ, ꯑꯗꯨꯕ ꯂꯪꯇꯖꯆ ꯑꯗꯨ ꯊꯗꯥꯃꯁꯦ ꯄꯀꯗꯃꯤꯖꯦꯑꯕ ꯄꯅꯗꯨꯦ

ꯇꯅꯤ꯫ ꯑꯩꯍꯥꯛꯀꯤ ꯅꯆꯇꯤ ꯀꯊꯔꯤ ꯀꯥꯀꯗ ꯑꯩꯍꯥꯛꯀꯤ ꯐꯨꯦ ꯑꯥꯃꯗꯃ ꯀꯕ ꯌꯤꯔꯇꯤ, ꯀꯃꯀꯗꯤ ꯑꯩꯍꯥꯛꯀꯤ ꯁꯥꯐꯇꯆ ꯅꯦ ꯌꯪꯗꯀꯤꯇꯅꯃꯪ… ꯑꯩꯍꯥꯛ ꯅꯂꯀꯥ ꯍꯤꯗꯇꯤ, ꯑꯩꯍꯥꯛ

꯱꯹꯶꯳ꯀꯤ ꯏꯪꯕꯨꯌꯦꯃꯤ ꯶ꯗ ꯌꯍꯤ ꯶꯹ ꯂꯨꯃꯔꯤꯇꯤ, ꯀꯃꯆ ꯑꯗꯨꯦ ꯑꯩꯍꯥꯛꯀꯤ ꯇꯦꯅꯃꯤꯛꯀꯤꯗ ꯑꯗꯨꯔꯤ ꯇꯪꯌꯇꯦꯦ ꯊꯥꯃꯍꯥꯦ ꯀꯗꯨꯔꯤꯆꯦ ꯌꯪꯇꯕ ꯄꯀꯗꯪ꯫ ꯇꯍ ꯑꯀꯦ ꯀꯃꯤ

ꯌꯦꯅ꯫ ꯑꯩꯍꯥꯛꯀꯤ ꯇꯦꯅꯃꯤꯛꯀꯤꯗꯗ ꯑꯩꯍꯥꯛꯀꯤ ꯀꯤꯗ ꯑꯗꯨꯕꯨ ꯑꯪꯃꯂ ꯅꯗꯨꯦ ꯁꯦꯃꯤꯕ ꯀꯤꯑꯅꯀꯤꯗꯗ ꯇꯇꯋ ꯅꯥꯌꯤꯗ ꯀꯃꯤ꯫ ꯑꯩꯦ ꯇꯦꯅꯃꯤꯛꯀꯤꯗ ꯑꯃꯁꯤ ꯌꯐꯊꯥ-

ꯌꯐꯀꯤꯋ ꯀꯕ ꯁꯦꯀꯀꯤ ꯀꯃꯆ ꯑꯗꯨꯦ ꯑꯩꯦ ꯀꯅꯥꯔꯕ ꯃꯦꯇꯤꯆꯕ ꯑꯀꯔꯤ ꯌꯨꯀꯔꯤ ꯑꯃꯌꯕꯗ ꯇꯪꯗꯗꯦ ꯇꯦꯇꯕ ꯁꯤꯕ ꯄꯀꯗꯪ… ꯑꯩꯦ ꯅꯕꯅꯗꯔꯤ ꯏꯕ ꯀꯑꯗꯗ

ꯀꯍꯣꯔꯤ ꯑꯅꯕ ꯌꯤꯋꯦꯇꯥꯃꯤ ꯀꯑꯗ ꯀꯥꯏ ꯑꯗꯨ ꯌꯨꯗ ꯅꯋꯇꯕ ꯍꯐꯇꯗꯨꯦ ꯇꯥꯇꯤ, ꯌꯐꯦꯥꯦ ꯏꯨꯆꯇꯀꯥ ꯑꯃꯁꯤ…

ꯍꯅꯤꯕ ꯌꯍꯤ ꯑꯇꯤꯗ ꯊꯥꯖꯅꯤ꯫ ꯑꯩꯍꯥꯛꯀꯤ ꯄꯨꯀꯤꯗꯌꯦꯅꯃꯆ ꯏꯨꯆꯇꯀꯥ ꯑꯃꯁꯤ ꯑꯩꯍꯥꯛꯀꯤ ꯕꯤꯔꯋꯗ ꯊꯕꯥ ꯀꯅꯤ, ꯑꯗꯨꯕ ꯑꯩꯍꯥꯛ ꯌꯦꯅꯟ ꯌꯦꯕ ꯇꯥꯪ…

ꯑꯥ.ꯑꯦꯃ.ꯑꯪꯏ. ꯃꯦꯃꯁꯪꯋꯥꯃ, ꯃꯪꯇꯤꯏꯃꯗ ꯌꯨ.ꯑꯪꯂ.ꯑꯪ

*** ꯸.

ꯑꯇꯕꯃꯗ, ꯑꯪꯁꯃꯤꯟ ꯶", ꯱꯹꯶꯶.

ꯄꯨꯂꯤꯃꯕ ꯑꯥꯇꯦ,

ꯑꯩꯍꯥꯛ ‘ꯀꯦꯡꯉꯥ ꯇꯤꯌꯋ ꯃꯤꯇꯥꯏꯃꯌꯥꯝ’ꯀꯤ ꯁꯦꯃꯤꯕꯇꯤ, ꯑꯗꯨꯕꯨ `ꯒꯪꯟꯌꯨ ꯑꯥꯏ ꯃꯥ ꯗꯨꯗ’ ꯍꯌꯕ ꯌꯦꯏꯆ ꯑꯃꯁꯤ ꯌꯤꯆꯦ ꯁꯦꯆꯀꯤ꯫ ꯑꯩꯍꯥꯛ ꯌꯍꯤ ꯳꯶

YOUNG ꯑꯥꯅꯃꯤ, ꯑꯗꯨꯕꯨ ꯀꯍꯣꯂꯦ ꯑꯃꯁꯕ ꯗꯨꯗ ꯊꯦꯅꯥꯃꯤ ꯀꯂꯨꯇꯤꯗ ꯑꯃꯁꯤꯗꯤ ꯃꯋꯇꯕ ꯏꯇꯤꯗꯅ꯫ ꯑꯩꯍꯥꯛ ꯀꯀꯦꯗꯤ ꯄꯨꯀꯤꯐꯂꯤꯗꯗ ꯂꯋꯇꯃꯥꯅ ꯑꯀꯦ

ꯑꯥꯅꯃꯆꯀꯤ-ꯑꯗꯨꯕꯨ ꯌꯦꯗ ꯊꯥꯗꯕ ꯌꯤꯋꯦꯇꯥ ꯊꯦꯅꯥꯃꯤꯗꯗ ꯃꯐꯊꯥꯗꯇꯆꯀꯤ꯫

Machine Translated by Google

ꯑꯔꯦꯕ ꯑꯁꯤ ꯑꯍꯨꯝꯕ ꯃꯍꯇꯒꯤ ꯁ꯭ꯣ-ꯔꯦꯣ ꯑꯃꯁꯨꯡ ꯃꯆꯦ-ꯃꯁꯤꯡ ꯗꯕꯅꯤ-ꯃꯤꯅꯩꯇꯣꯟ ꯍꯅꯇꯣꯡꯃꯂꯅꯂꯁꯤꯡꯗꯒꯤ ꯖ꯭ꯤꯟꯁꯤ ꯑꯣꯍꯕ, ꯃꯖꯝ ꯑꯁꯤꯗꯤ ꯃꯆꯦꯗꯤ꯫

GEORGE BAIN SUTHERLAND, ꯃꯆꯦꯗꯦ ꯗꯥꯏꯕ ꯌ.ꯑꯣꯂ.

*** ꯴.

ꯂ꯭ꯕꯆꯂꯤꯔꯦ, ꯃꯦꯏꯍ ꯱, ꯱꯹꯶꯴ꯗꯥ ꯇꯥꯃꯅꯤ꯫

ꯗꯨꯃꯂꯤꯕꯨ ꯂ꯭ꯕꯤ ꯑꯣꯏꯅꯥꯒ,

ꯇꯨꯔꯦꯕꯤꯒꯤ ꯑꯍꯦꯕ ꯌꯔꯥꯇꯅꯥ, ‘TONIGHT’ ꯄ꯭ꯕꯥꯒ꯭ꯕꯝ ꯑꯥꯍ...
ꯑꯒꯤ ꯌꯣꯇꯤꯒꯤꯇꯍ ꯂꯣꯐꯌꯥ, ꯆꯍꯥꯔꯒꯤ ꯇꯦꯅꯕꯤꯗ ꯑꯃꯤꯒꯤ ꯃꯤꯐꯔꯣꯗ ꯑꯃꯆꯦ, ꯑꯃꯁꯨꯡ ꯃꯁ꯭ꯀꯒꯤ ꯇꯖꯥꯃꯄꯦ ꯔꯖꯝ ꯅꯕ ꯌꯥꯕꯀꯒꯤ ꯑ ꯅꯇꯣꯗꯐꯕꯤꯗ ꯑꯥꯅꯅꯤ꯫ ꯑꯀꯥꯃꯒꯤ ꯇꯦꯅꯕꯤꯗ ꯑꯃꯤꯒꯤ ꯃꯥꯄꯤ ꯑꯃ ꯗꯕꯀꯦ ꯑꯍꯥꯗ ꯔꯦꯝꯆꯦ ꯔꯆꯦ ꯖꯥꯃꯅꯤ꯫ ꯑꯁꯨꯆꯦ ꯑꯍꯥꯗꯆꯦ ꯄꯕ꯭ꯇꯤꯂꯕ,
ꯑꯃꯤꯆꯍꯤꯗꯕꯒꯤ ꯃꯖ ꯌꯕ ꯑꯄ꯭ꯄꯄꯦ ꯃꯕꯥꯇꯃꯤꯗꯒꯤꯀꯃꯗ ꯕꯤ.ꯕꯤ.ꯂꯤ.ꯀꯦ ꯅꯅꯤ, ꯑꯔꯦꯕ ꯑꯃꯤꯆꯦ ꯑꯣꯏꯥꯍꯀꯦ ꯅꯑꯍꯆꯅꯤ,
ꯑꯕꯥꯅꯕꯀꯦ, ꯃꯂꯤ ꯇꯕꯗ ꯑꯃꯤꯀꯦ ꯗꯀꯕ ꯔꯀꯕ ꯑꯃꯆꯤ꯫ ꯑꯁꯝ ꯑꯥꯅꯆꯃꯗ ꯃꯅꯥꯔꯆꯦ ꯇꯕꯤꯕ ꯑꯃꯐꯌꯥ ꯑꯣꯅꯕꯕ ꯑꯣꯁ꯭ꯕꯣꯂ ꯑꯁ ꯑꯣꯏꯥꯍꯀꯦ
ꯖꯕꯃꯅꯤ, ꯃꯕꯝ ꯑꯁꯨꯆꯦ ꯑꯍꯥꯗꯆꯦ ꯑꯀꯥꯃꯀꯦ ꯖꯒꯐꯄꯦ ꯗꯥꯗꯀꯥꯃꯔꯕ ꯑꯃꯁꯨꯡ ꯑꯀꯥꯃꯒꯤ ꯄꯦꯂ꯭ꯇꯣꯟ ꯂꯍꯀꯥꯃꯄꯀꯦ ꯃꯔ ꯄꯦꯃꯄꯦ
ꯅꯁꯤꯗꯃꯗ ꯔꯅꯗ-ꯄꯦꯂ꯭ꯇꯣꯟ ꯄꯤꯇꯕꯅꯗꯌꯀꯦ ꯅꯆꯕ ꯔꯕꯣꯄ ꯇꯌꯅꯤ꯫ ꯑꯍꯥꯗꯆꯦ ꯔꯦꯇ, ꯖꯔꯅ ꯔꯑꯥꯆꯦ, ꯃꯁꯀꯤ ꯗꯁ ꯑꯣꯀꯤꯗꯂꯍ ꯑꯃꯤ ꯔꯅꯂ
ꯄꯨꯝꯆꯃꯗꯃꯤ ꯃꯗꯨꯗꯀꯦ ꯅꯕꯅꯀꯒꯤ ꯍꯣꯍꯆꯦ ꯂꯥꯃꯍꯇꯤ꯫ ꯃꯂꯤ ꯃꯔꯦꯀꯦ ꯌꯣꯑꯣꯆꯕ ꯃꯦꯇꯣꯝ ꯑꯃꯥ ꯑꯥꯅꯕꯃꯒꯆꯤ, ꯃꯕꯤꯄ꯭ꯝꯕ ꯃꯤꯑꯥꯅꯕ
ꯇꯌꯤꯆꯦ ꯑꯀꯥꯃꯒꯤ ꯇꯦꯅꯕꯤꯗ ꯑꯃꯤꯀꯦ ꯌꯃꯂꯤꯆꯅꯤꯕ ꯃꯁ꯭ꯗ ꯅꯍꯆꯦ ꯃꯆꯥꯔꯒꯤ ꯔꯕꯒꯤ ꯔꯐꯆꯕꯤ ꯑꯁ ꯍꯗꯇꯗꯇꯕꯀꯤ꯫ ꯑꯀꯥꯃꯒꯤ ꯅꯁꯝ
ꯑꯃꯤ ꯑꯣꯂꯤ ꯃꯦꯇꯣꯃꯀꯦ ꯃꯤꯑꯥꯅꯕꯒꯤ ꯔꯅꯗꯆꯕ ꯅꯕꯅꯀꯒꯤ ꯔꯗꯕ ꯍꯐꯆꯕ ꯑꯁꯆꯤ꯫ ꯑꯀꯥꯝꯁ ꯖꯒꯐꯔꯕꯤ—ꯃꯌꯝ ꯑꯃꯤꯒꯤ
ꯑꯖꯥꯅꯕ ꯆꯕꯤ...

ꯑꯣꯄꯕꯤꯅ ꯲꯹, ꯱꯹꯶꯴.ꯑꯀꯥꯃꯒꯤ ꯇꯦꯅꯕꯤꯗ ꯑꯃꯁꯨꯡ ꯔꯤꯖꯤ ꯔꯗꯕꯃꯄꯦ ꯃꯌꯃꯀꯦ ꯍꯅꯤꯕ ꯗꯨꯃꯤꯐ ꯅꯃꯆꯤꯀꯦ ꯃꯔꯦꯀꯦ
ꯗꯨꯗꯣꯅꯕ ꯗꯨꯃꯤꯐ ꯑꯃꯆꯤ꯫ ꯃꯂꯤꯆꯦ ꯂꯃꯍꯅꯇ, ꯑꯃꯁꯨꯡ ꯃꯕꯤꯄ꯭ꯝꯕ ꯃꯌꯃꯀꯦ ꯑꯁ ꯑꯣꯃꯍꯅꯇ꯫ ꯄꯨꯝꯆꯃꯗꯃꯤ ꯃꯖꯗꯌ, ꯃꯂꯤꯆꯦ
ꯑꯣꯏꯥꯍꯀꯦ ꯑꯆꯕ ꯃꯑꯗꯀꯦ ꯃꯣꯅ ꯄꯤꯕ ꯑꯃꯁꯨꯡ ꯅꯖꯤꯅ ꯄꯤꯕ꯫ ꯑꯍꯥꯗ ꯑꯣꯗ ꯑꯅꯕꯤꯣꯀꯒꯤ ꯍꯆꯦ ꯂꯍꯖ꯭ꯔ ꯂ꯭ꯃꯆꯀꯦ ꯃꯌꯂꯍ
ꯃꯔ ꯆꯤꯗꯂꯤꯗꯆꯃꯄꯦ ꯃꯌꯃꯀꯦ ꯑꯍꯥꯗꯆꯦ TRUTH ꯖꯤꯕ ꯍꯕꯃꯅꯤ꯫ (‘ꯑꯁꯒꯦ ꯆꯍꯔꯆꯦ ꯑꯍꯃꯕ ꯑꯁ ꯅꯑꯒꯆꯤ, ꯑꯃꯁꯨꯡ ꯑꯍꯃꯕ
ꯑꯁꯨꯆꯦ ꯆꯍꯔꯁ ꯆꯤꯗꯌꯃꯍꯆꯒꯆꯤ’)꯫ ꯅꯑꯇ ꯑꯃꯤꯆꯦ ꯑꯁ ꯌꯑꯍ ꯌꯑꯆꯕ ꯂꯤꯗꯇꯄꯂꯤꯗꯒꯤ ꯃꯕꯗꯌ ꯇꯃꯇꯤꯗꯅꯤ, ꯕꯂꯆꯆꯤꯇꯃꯀꯦ,
ꯃꯁꯒꯤ ꯃꯁ꯭ꯗꯀꯦ ꯗꯁ ꯕꯤꯖꯕꯝ ꯑꯃꯁꯨꯡ ꯆꯔꯕ ꯃ꯭ꯁꯕꯒꯦ ꯇꯔꯆꯆꯦ ꯒꯇꯌꯕꯤꯔꯆꯤꯇꯝ ꯑꯃꯁꯨꯡ ꯑꯕꯅꯕꯀꯦ ꯄꯨꯍꯂꯤꯒꯤ
ꯂꯃꯂ꯭ꯔꯦꯂꯤꯗꯒꯤ ꯑꯃꯐꯌꯥ ꯑꯣꯅꯕꯕ (ꯑꯣꯏꯥꯍꯀꯦ) ꯃꯔꯗ ꯂꯗꯆꯦ ꯌꯃꯄꯦ ꯖꯤꯑꯂꯗꯤꯀꯦ ꯇꯃꯇꯤꯗꯅꯤ – ꯃꯕꯝ ꯑꯃꯁꯨꯡ ꯕꯤꯅꯆꯃꯕꯆꯂꯍ꯫
ꯃꯂꯤ ꯃꯔꯦꯀꯦ ꯂꯗꯕ ꯅꯗꯔꯐꯆ ꯫ ꯑꯃꯁꯨꯡ ꯃꯗꯝ ꯑꯃꯤꯀꯦ, ꯑꯕꯅꯕꯀꯦ, ꯆꯍꯥꯗꯃꯤ ꯇꯦꯅꯕꯤꯗ ꯑꯁ ꯔꯗꯆꯒ, ꯑꯒꯆꯦ `THIS
IS IT' ꯍꯔꯆꯦ ꯗꯑꯅ꯫ ꯑꯃꯤꯄ꯭ꯝꯕ ꯑꯣꯃꯄꯦ ꯅꯁꯇ ꯑꯃꯤꯒꯤꯀꯃꯗ ꯖꯒꯐꯔꯕꯤ, ꯑꯃꯁꯨꯡ ꯑꯀꯥꯃꯒꯤ ꯔꯤꯖꯤ ꯑꯁ꯭ꯂ ꯔꯦꯝꯆꯦ ꯗꯨꯆꯦ ꯇꯕꯤꯅ꯭...

Machine Translated by Google

ꯑꯣꯛꯇꯣꯕꯔ ꯸, ꯱꯹꯶꯶.ꯑꯗꯣꯃꯒꯤ ꯌꯦꯡꯁꯤ ꯑꯃꯨꯛ ꯍꯟꯗꯛ ꯃꯇꯝ ꯑꯃꯥ ꯌꯥꯝꯅ ꯂꯨꯕ ꯊꯕꯛ ꯑꯃꯅꯤ, ꯑꯃꯁꯨꯡ...

ꯑꯗꯣꯃꯒꯤ ꯅꯨꯡꯁꯤ ꯑꯃꯥ ꯄꯨꯝꯅ ꯍꯥꯛꯆꯦꯡꯗꯤꯕ ꯀꯤꯌꯥꯍꯟꯕꯤꯒꯤ ꯑꯣꯏꯕ ꯀꯍꯥꯡꯂꯥꯡ ꯂꯥꯏꯁꯣꯟ ꯀꯌꯥꯗꯥ ꯑꯗꯣꯃꯒꯤ ꯆꯤꯑꯣꯆꯣꯏꯕꯒꯤ ꯌꯥꯀꯇꯤꯅꯨ... ꯑꯩꯈꯣꯌꯅꯥ ꯍꯧꯖꯤꯛ

ꯀꯔꯤꯒꯨꯝꯕꯒꯤ ꯀꯗꯥꯏꯗꯥ ꯃꯇꯝ ꯇꯥꯡꯒꯅꯤ ꯈꯨꯝꯅ ꯑꯣꯟꯂꯤꯕꯅꯤ꯫ ꯀꯈꯣꯌ ꯱꯹꯶꯷ꯗ ꯆꯦꯅꯕ ꯇꯦꯂꯤꯒꯔꯥꯝ ꯆꯠꯂꯦ, ꯑꯃꯁꯨꯡ ꯑꯌꯣꯛꯆꯕ ꯀꯌꯥꯒꯤ ꯑꯍꯟꯆꯤ ꯀꯣꯔꯌꯣꯟ ꯈꯣꯡꯗꯥꯡꯖꯤꯟ

ꯑꯀꯗ ꯆꯠꯂꯤ꯫ ꯀꯈꯣꯌ ꯊꯥꯏꯔꯕꯤꯕ ꯀꯨꯝꯕꯗ ꯐꯨꯗꯤ ꯑꯩꯗꯤ ꯀꯈꯣꯌꯂꯨ ꯆꯈꯣꯌꯁꯤ ꯂꯟꯅꯤꯌ ꯑꯃꯤꯒꯤ ꯃꯍꯥꯛ ꯑꯀꯤ ꯊꯕꯛ ꯄꯥꯀꯟꯤ... ꯀꯈꯣꯌꯗꯤ ꯍꯃꯤꯕꯗ ꯁꯣꯌꯊꯅꯃꯗꯥꯡ

ꯄꯨꯛꯆꯤꯗꯤ ꯅꯥ-ꯍꯌꯤꯕꯗ ꯆꯠꯂꯤ, ꯑꯃꯁꯨꯡ ꯑꯄꯥꯝꯗꯥꯡ ꯑꯣꯏꯕꯆꯝꯂꯤ꯫ ꯀꯃꯤꯗꯤ ꯀꯈꯣꯌꯃꯤ ꯀꯤꯕꯁꯣꯕ ꯑꯃꯁꯨꯡ ꯂꯥꯟꯃꯤꯆꯣꯆꯤꯌꯤ ꯂꯨꯆꯤꯀꯌ ꯈꯥꯕꯗꯥꯝꯂꯤ, ꯑꯃꯁꯨꯡ

ꯈꯥꯆꯤꯌ ꯀꯈꯣꯌꯃꯤ ꯆꯦꯅꯕꯤꯌ ꯌꯥꯆꯇꯗ ꯑꯍꯟ ꯀꯤꯕꯆꯤꯅ ꯊꯕꯤ꯫ ꯀꯈꯣꯌ ꯀꯥꯏꯆꯁꯣꯌꯅ ꯂꯨꯆꯤꯒꯅꯃꯤꯌꯤꯒꯤ ꯑꯩꯅꯌꯃꯤ ꯀꯈꯣꯅꯁ ꯑꯀꯆꯤ꯫

ꯃꯅꯤꯀꯌꯤ ꯒꯣꯗ ꯈꯥꯏꯅꯤꯃ, ꯱꯱ꯑꯍꯁꯃꯌ ꯂꯥꯗꯣꯃ, ꯁꯣꯃꯆ ꯃꯅꯣꯃ, ꯃꯇꯆꯃꯤꯁ, ꯒꯗꯀꯅꯒꯗ, ꯍꯗꯣꯗꯀ꯫

*** ꯷.

ꯃꯁꯨꯊꯃꯤ, ꯑꯣꯛꯇꯣꯕꯔ ꯸꯰, ꯱꯹꯶꯷ꯗ ꯊꯥꯃꯅꯤ꯫

ꯂꯨꯃꯤꯅꯇ ꯑꯗ,

ꯃꯅꯤꯂꯨꯀꯇ ꯆꯈꯣꯌꯗꯤ ꯑꯩꯄꯥꯗꯀ ꯀꯌꯥ ꯃꯅꯀꯗꯤ ꯑꯣꯏꯒꯅꯒꯤ ꯈꯔꯇꯒꯤ ꯑꯃꯨꯂꯥꯡ ꯀꯅꯥꯆꯃꯤꯄ ꯂꯥꯏꯇꯤꯅꯇꯒꯤ ꯑꯩꯈꯣꯌ ꯑꯇꯆꯤꯒꯣꯃꯗ ꯑꯍꯒꯗꯤ꯫

ATERHOV ꯗꯤ ꯍꯇ ‘RAW- EATING’ ꯈꯔꯗꯤ ꯀꯀꯤꯄ ꯊꯗꯆꯇ ꯆꯍꯅꯤꯌ ꯑꯃꯤꯗꯤ꯫ ꯆꯗꯀꯗꯀ ꯆꯠꯇ ꯇꯅꯤꯌꯃ ꯇꯅꯀꯃꯃꯌꯤꯄ ꯃꯅꯂꯥꯅꯃꯗꯗꯤ

ꯑꯩꯄꯥꯗꯀ ꯆꯈꯣꯌꯃꯤ ꯑꯣꯀꯅꯃ ꯑꯀ ꯂꯥꯅꯃꯝꯅꯤ ꯀꯅꯀꯀꯤ ꯀꯅꯔꯗꯤ ꯑꯩꯄꯥꯗꯀ ꯆꯍꯅꯤꯌ ꯑꯃꯤ ꯇꯅꯤꯌꯃ ꯆꯗꯀ ꯑꯆꯍ ꯈꯔꯗꯤ ꯅꯄꯥꯗꯤꯅꯤ꯫ ꯑꯩꯈꯣꯌꯗꯤ

ꯌꯤꯆꯗꯤ ꯂꯥꯆꯀꯤ ꯀꯀꯨꯀꯤ ꯃꯂꯥꯤ ꯑꯀꯤ ꯆꯠꯇ꯫

꯱꯷ ꯀꯅꯁ, ꯱꯹꯶꯷.ꯈꯅꯤꯇ ꯂꯨꯀꯤꯌ ꯅꯆꯗꯤ, ꯀꯅꯁ ꯱꯸ꯗ ꯑꯩꯈꯣꯌꯗꯤ ꯑꯅꯤꯇ ꯑꯗꯣꯃꯒꯤ ꯅꯥ-ꯍꯌꯤꯄ'ꯒꯤ ꯆꯍꯅꯤꯌ ꯑꯃꯤꯒꯤꯀꯀꯌ ꯌꯤꯆꯗꯤ

ꯊꯒꯌꯂꯥ ꯑꯄꯗꯃꯝꯅꯤ꯫ ꯑꯗꯣꯃꯒꯤ ꯆꯍꯅꯤꯌ ꯑꯃꯤꯗ ꯌꯤꯑꯅꯤꯇ ꯌꯑꯀꯃꯤꯄ ꯑꯃꯤ ꯌꯃꯄꯗꯤ ꯑꯩꯄꯥꯗꯀ ꯑꯄꯗꯃꯂꯥ ꯑꯀꯤ ꯑꯍꯅꯤ, ꯀꯤꯑꯍꯇꯒꯤ ꯀꯅꯃꯅ

ꯑꯍꯇꯃꯤꯄ ꯑꯃꯁꯨꯡ ꯀꯅꯃꯅ ꯑꯍꯇꯃꯤꯄꯒꯤ ꯀꯌꯥꯗ ꯑꯩꯗꯤ ꯂꯥꯅꯤꯇ ꯍꯇꯍꯀꯒꯤ ꯑꯄꯃꯂꯥ ꯆꯍꯅꯤꯃꯗꯤ꯫ ꯆꯍꯅꯤꯌ ꯑꯃꯤꯒꯤ ꯊꯤꯀ ꯑꯃꯤ ꯂꯨꯀꯆꯀꯌꯌ ꯃꯁꯗ

ꯂꯨꯃꯁꯅ ꯃꯄꯇ ꯑꯃꯁꯨꯡ ꯊꯀꯀꯔ ꯃꯌꯗꯤꯄꯍ ꯑꯍꯇꯒ ꯈꯔꯇꯀꯨ ꯑꯩꯈꯣꯌꯗꯤ ꯅꯗꯅꯤ꯫ ꯆꯍꯅꯤꯌ ꯑꯃꯤ ꯃꯀꯒꯌꯂꯥ ꯑꯃꯁꯨꯡ ꯃꯀ ꯃꯇꯒꯤ ꯈꯌꯆꯇꯗ

ꯌꯤꯆꯗꯤ ꯃꯄꯗꯤ ꯌꯀꯅꯤꯇ ꯑꯃꯁꯨꯡ ꯀꯌꯀ ꯌꯤꯆꯗꯤ ꯌꯅꯤꯇ ꯑꯀ ꯑꯩꯗꯤ ꯊꯒꯌꯁꯅꯤ꯫ ꯀꯃꯤ ꯑꯩꯈꯣꯌꯗꯤ ꯌꯃꯄꯗꯤ ꯀꯃꯤꯒꯤ ꯀꯌꯄꯗ ꯃꯅꯀꯗꯤ ꯑꯍꯅꯤꯇꯒ ꯈꯔꯇꯒꯤ ꯌꯤꯆꯗꯤ

ꯆꯔꯅꯇ ꯌꯑꯀ ꯑꯀꯗꯤ ꯑꯃꯁꯨꯡ ꯑꯩꯈꯣꯌꯗꯤ ꯑꯌꯂꯥ ꯀꯤꯑꯍꯃꯤꯄꯀ ꯂꯨꯒꯗꯤꯄ ꯁꯤꯄꯃꯤꯗꯗꯇ ꯍꯇꯍꯀꯒꯤ ꯑꯇ ꯊꯇꯌ ꯌꯒꯗꯤ, ꯑꯀꯀ ꯀꯤꯑꯍꯇꯗꯤ ꯃꯅꯤꯗ ꯑꯃꯁꯨꯡ

ꯀꯅꯔꯗꯤ ꯀꯅꯔꯒꯤ ꯆꯀꯁꯌ-ꯃꯆꯌ ꯈꯄꯀꯃꯂꯥꯀ ꯃꯌ ꯌꯤꯆꯗꯤ ꯌꯗꯤ ꯊꯃꯂꯥꯒ ꯈꯔꯇꯀ ꯅꯄꯇ ꯑꯃꯤ ꯌꯤꯆꯗꯤ ꯆꯍꯇ ꯊꯇꯌ ꯑꯀꯤ ꯑꯍꯅꯍ, ꯀꯍꯑꯍꯗꯤ ꯌꯇ ꯊꯃꯂꯥ꯫

ꯑꯀꯤ ꯑꯍꯅꯤꯇ꯫ ꯑꯀꯀ ꯑꯍꯗꯀꯌ, ꯑꯩꯈꯣꯌꯗꯤ ꯀꯅꯔꯀ ꯊꯆꯈꯗꯗꯇ ꯑꯃꯁꯨꯡ ꯑꯗꯣꯃꯒꯤ ꯆꯍꯅꯤꯌ ꯑꯃꯤꯒꯤꯀꯀꯌ ꯊꯅꯌꯗꯇ ꯑꯩꯈꯣꯌꯗꯤ ꯍꯇꯍꯀꯒꯤ ꯃꯗꯗꯤ

ꯈꯌꯗꯒꯗꯤ... ꯃꯅꯤꯂꯨꯀꯇ ꯑꯀꯀꯗꯤ ꯂꯨꯃꯤꯅꯇ ꯑꯩꯅꯇꯀꯤ ꯀꯌꯀ ꯀꯌꯀꯒꯤ ꯑꯍꯗꯤ ꯌꯑꯀꯃꯤꯄ ꯑꯃꯤ ꯃꯅꯀꯗꯤ ꯁꯌꯊꯅꯤꯇꯒ ꯈꯔꯇꯀ ꯅꯄꯇꯒꯗꯤ...

Machine Translated by Google

ꯂꯥꯏꯔꯤꯛ ꯒꯤ.ꯑꯩ.ꯆ.ꯂꯣꯡꯇꯤꯗ, ꯸꯷ ꯒꯤꯗꯥꯔꯥꯏꯔꯦ ꯑꯩ.ꯁꯤ. ꯂꯝꯐꯂꯤ, ꯍꯩꯔꯣꯜ, ꯅꯦꯇꯡꯃꯈꯥꯖꯦ ꯇꯩ꯫

*** ꯳.

ꯂꯝꯐꯦꯜ ꯄꯥꯂꯦ, ꯑꯛꯇꯣꯕꯔ ꯸꯶, ꯱꯹꯶꯳ꯗ ꯁꯥꯝꯅꯤ꯫

ꯗꯨꯂꯥꯂꯤꯕ ꯑꯥꯇꯦ,

ꯑꯃꯁꯤꯛꯀꯤ ꯇꯦꯡꯄꯥꯡ ‘ꯄꯥ-ꯍꯥꯏꯗꯤ’ ꯑꯃꯤ ꯌꯣꯝꯀꯤ ꯗꯨꯅꯥꯕꯅꯤ ꯑꯃꯨ ꯑꯣꯏꯔꯕꯗꯤ ꯖꯦꯡꯍꯤ ꯑꯃꯁꯨ ꯑꯣꯏꯔꯕꯥ ꯍꯣꯠꯀꯤ ꯑꯥꯍꯅꯤ ꯇꯦꯡꯄꯥꯡ ꯑꯃꯛ ꯇꯩꯅꯤ ꯑꯃꯤ ꯔꯦꯆꯦ ꯌꯣꯆꯛꯤ꯫ ꯑꯩꯒꯤ ꯍꯔꯤꯅ-ꯍꯦꯂꯥ ꯑꯗꯤꯒꯤ ꯔꯦꯄꯤ ꯂꯝꯄꯥꯅꯤ ꯃꯇꯨꯡꯗ ꯃꯍꯥꯛꯀꯤ, ꯑꯛ ꯖꯤꯕꯅꯥ ꯌꯥꯝꯂꯗ ꯔꯤꯍ, ꯃꯄꯆ ꯑꯃꯗꯦ ꯑꯩꯇꯦ ꯇꯦꯡꯄꯥꯡ ꯑꯃꯨꯛꯀꯤꯈꯛꯗ ꯈꯥꯇꯄ ꯳.꯷꯰ꯀꯤ ꯃꯂꯤ ꯑꯥꯄꯈꯄ ꯑꯛ ꯔꯦꯑꯥꯄꯤ... ꯑꯩꯇꯦ ꯇꯦꯡꯄꯥꯡꯕꯃꯤꯗ ꯑꯃꯤ ꯖꯤꯕꯅꯥ ꯍꯕꯅꯈꯀꯤ ꯔꯦꯇꯦ ꯊꯥꯕꯍ... ꯑꯩꯈꯤ ꯔꯦꯅꯥ ꯱꯰꯰ꯂꯤ꯫ ‘ꯑꯕꯗꯂꯕ ꯗꯨꯈꯄ’, ꯑꯃꯨꯗ ꯑꯖꯕ ꯔꯦꯖꯆ ꯑꯃꯤ ꯃꯤꯆꯔꯥꯗ ꯔꯦꯇꯤꯕꯃꯤꯗꯀꯤ ꯃꯄꯗꯥꯜ ꯂꯦꯈꯥꯗꯇꯤ꯫ ꯑꯕꯩꯕ ꯔꯤꯐꯇꯕꯃꯤꯗꯦ ꯑꯩꯒꯤ ꯌꯨꯐꯃꯤ ꯕꯂꯕ ꯕꯆꯂꯥ꯫

꯱꯷꯶꯷ꯀꯤ ꯇꯗꯨꯔꯦꯄꯤ ꯸꯱ꯈꯅꯥ:

ꯈꯥꯇꯄ ꯱꯰.꯰꯰ꯀꯤ ꯂꯥꯂꯖꯆ ꯑꯛ ꯌꯤꯂꯕ ꯍꯔꯇꯄꯕꯌ ꯍꯂꯒꯥꯍꯂ ꯑꯥꯍꯥꯔ ꯍꯥꯄꯕ ‘ꯄꯥ-ꯍꯥꯏꯗꯤ’ꯀꯤ ꯕꯥꯌꯤ ꯱꯷ ꯖꯤꯂꯕ ꯃꯨꯗꯅꯥ, ꯑꯩꯇꯦ ꯕꯥꯊꯗ ꯈꯄꯖ ꯑꯛ ꯔꯦꯑꯥꯄꯤ... ꯃꯂꯤꯅꯥ ꯂꯆꯍꯇꯦ ꯄꯥ-ꯍꯥꯏꯗꯤꯀꯤ ꯑꯍꯂꯕ ꯕꯥꯌꯤ ꯱꯷ꯀꯤꯈꯛꯗ ꯑꯍꯂꯕ ꯈꯥꯇꯄ ꯱꯰.꯰꯰ ꯔꯦꯑꯥꯄꯤ꯫' "ꯑꯃꯁꯤꯛꯀꯤ ꯑꯔꯣꯕ ꯊꯕꯗ ꯑꯃꯤꯀꯤ ꯍꯨꯆꯊꯗꯅꯥ, ꯑꯕꯩꯕ ꯔꯤꯐꯇꯕꯃꯤꯗ ꯔꯕꯀꯤ ꯍꯥꯗꯨꯅꯖꯈꯕ ꯑꯃꯨ ꯍꯗꯨꯕꯅꯥ ꯃꯥꯗ ꯌꯣꯗꯕꯀꯤ ꯍꯨꯈꯥꯗꯔꯕ ꯑꯃꯤ ꯑꯩꯇꯦ ꯍꯥꯂꯗꯦ ꯊꯀꯆꯔꯄꯤ꯫ ꯊꯀꯆꯔꯄꯤ꯫"

꯱꯷꯶꯷ꯀꯤ ꯖꯕꯨꯔꯦꯄꯤ ꯸꯱ꯈꯅꯥ:

‘ꯇꯥꯍꯂ ꯇꯦꯍꯒ’ ꯃꯀꯇꯤꯂꯀꯤ ꯕꯥꯌꯤ ꯑꯛ ꯃꯄꯥꯏꯐ ꯄꯥꯍꯂꯕꯀꯤ ꯇꯦꯡꯄꯥꯡ ꯌꯕ ꯃꯥꯃꯅꯥ ꯂꯍꯗꯕꯂꯤ꯫ ꯑꯩꯄꯥꯏꯕꯅ, `ꯑꯕꯩꯕ ꯗꯨꯈꯃꯤꯗꯅꯥ ꯑꯥꯈꯒꯥꯐꯔꯄꯃꯤꯗ'꯫

ꯊ ꯑꯃꯤꯀꯤ ꯍꯂ ꯑꯃꯤꯗꯦ ꯑꯩꯍꯗꯕꯤ ꯃꯌꯨꯄꯥꯍꯕ ꯑꯃꯨꯗ ꯑꯩꯍꯗꯦ ꯃꯥꯅ ꯕꯄꯆꯗꯦ ꯔꯦꯅꯥ ꯱꯰꯰ ꯑꯕꯩꯕ ꯔꯤꯐꯇꯕꯃꯤꯗ ꯔꯦꯕ ꯍꯍꯤꯕꯀꯥ ꯍꯔꯔꯕꯨ ꯖꯥꯗꯈꯥꯗꯇꯤꯕ ꯑꯩꯍꯗꯕꯤ ꯔꯤꯊꯤ ꯑꯃꯨ ꯌꯨꯂꯦ ꯔꯆꯂꯤ꯫ ꯑꯩꯍꯔꯦ ꯃꯂꯤꯀꯤ ꯃꯥꯗꯅꯥ ꯍꯕꯅꯈꯀꯤ ꯊꯔꯦꯍ ꯔꯦꯑꯥꯍ ꯑꯃꯨꯗ ꯃꯄꯥꯏꯂꯨ ꯔꯕꯀꯤ ꯃꯑꯥꯗ ꯑꯃꯤ ꯔꯥꯕꯍꯆꯌꯅꯥ ꯃꯍ ꯍꯦ ꯃꯥꯗ ꯌꯣꯗꯀꯂꯤ, ꯑꯩꯍꯔꯦ ꯔꯦꯄꯤꯕꯃꯍ꯫

ꯑꯃꯁꯤꯛꯀꯤ ꯍꯂꯀꯤ ꯇꯦꯡꯄꯥꯡ `ꯄꯥ-ꯍꯥꯏꯗꯤ' ꯑꯃꯤ ꯂꯌꯂꯥꯀꯤ ꯑꯊꯕꯌ ꯑꯃꯂꯤ꯫ ꯑꯩꯍꯗ ꯔꯦꯃꯦ ꯗꯨꯅꯥꯕꯅꯥ ꯖꯦꯑꯥꯍ꯫ ꯃꯂꯤꯀꯤ ꯇꯥꯂꯤꯗ ꯑꯃꯤ ꯊꯄꯤꯕ ꯃꯤꯑꯥꯍꯂꯤꯗꯀꯤ ꯃꯄꯗꯥꯜ ꯔꯥꯐꯊꯕꯌ꯫ ꯃꯂꯤ ꯑꯃꯃꯆꯕꯂꯤ ꯃꯨꯈꯤ ꯃꯍꯥꯔ ꯑꯃꯤ ꯍꯥꯇꯤꯗꯕꯤ ꯃꯥꯆ ꯑꯃꯤꯅꯥ ꯔꯦꯃꯦ ꯂꯥꯃꯃꯤ, ꯑꯃꯨꯕ ꯃꯥꯃꯀꯤ ꯃꯨꯂ ꯍꯂꯦ ꯇꯥꯂꯤꯗ ꯑꯃꯤ ꯕꯔꯦ ꯑꯃꯅꯥ ꯇꯦꯗꯕꯂꯤ ꯍꯔꯦ ꯑꯩꯇꯦ ꯊꯇꯤ꯫ ꯍꯦꯂꯀꯈꯥꯄꯤꯕ ꯃꯤꯑꯥꯍꯂꯤꯗꯀ ꯇꯥꯔꯂꯦ ꯂꯤꯗꯊꯤꯇꯦ ꯊꯕꯗ ꯍꯥꯃꯤꯐꯂꯕꯅꯥ ꯔꯦꯃꯦ ꯗꯨꯅꯥꯕꯅꯥ ꯑꯃꯂꯤ꯫

Machine Translated by Google

꯱꯹꯸꯹ꯒꯤ ꯈꯣ ꯁꯔꯨ:

‘ꯍꯣꯡꯂ ꯍꯩꯅꯕ’ꯒꯤ ꯕꯣꯏ ꯅꯨꯡꯁꯤꯕ ꯃꯤꯑꯣꯏꯕ ꯁꯔꯨꯛꯇꯥ ꯃꯍꯥꯛꯀꯤ ꯌꯦꯠꯂꯣꯅꯕ ꯑꯩꯅꯥ ꯍꯧꯖꯤꯛ ꯃꯇꯝ ꯑꯩꯅꯥꯅ ꯑꯩꯅꯥ…
am sorry ꯍꯥꯏꯕ ꯇꯥꯏ ꯂꯩꯔꯕꯗꯨ ꯊꯣꯛꯂꯤ ꯈꯨꯗꯣꯡꯆꯥꯕ ꯌꯥꯍꯥ꯫ ꯑꯩꯅꯥ ꯃꯍꯥꯛꯅ ꯀꯣꯛꯀꯤ ꯅꯨꯡꯁꯤ ꯃꯇꯝ ꯁꯣꯏꯗꯅ ꯃꯍꯥꯛ ꯍꯣꯠꯅꯖꯕ ꯂꯣꯏꯁꯤꯅꯈꯤꯕ
ꯍꯧꯖꯤ ꯈꯨꯗꯣꯡꯆꯥꯕ ꯀꯔꯤꯒꯤ ꯅꯨꯡꯁꯤꯕ ꯃꯇꯝ ꯀꯔꯝ ꯑꯣꯏꯅ ꯁꯣꯏꯗꯅꯕꯅꯤ꯫

ꯑꯩꯅꯥ ꯃꯍꯥꯛꯀꯤ ꯌꯦꯠꯂꯣꯅꯕꯒꯤ ꯊꯣꯛꯂꯤ ꯃꯀꯣꯛ ꯀꯗꯥꯌꯗ ꯗꯣꯅꯍꯣꯡꯅ ꯁꯣꯏꯗꯅ ꯀꯌꯥ ꯀꯔꯤꯒꯤ ꯏꯪꯒꯤꯌꯥꯡꯗꯒꯤ ꯌꯥꯝꯅ ꯊꯨꯅ ꯂꯩꯍꯧꯔꯤ ꯁꯔꯨꯛꯇꯒꯤ ꯀꯟꯅ ꯅꯤꯡꯖꯕ ꯍꯤꯡꯂꯕꯅꯤ꯫

ꯃꯍꯥꯛꯀꯤ ꯃꯔꯤꯂꯕ ꯄꯨꯛꯅꯤꯡꯒꯤ ꯊꯣꯛꯂꯤ ꯃꯀꯣꯛ ꯍꯧꯖꯤꯕ ꯀꯟꯅꯕ ꯑꯩꯅꯥ ꯌꯥꯝꯅ ꯇꯥꯕꯤꯔꯝꯃꯤ꯫ ꯑꯩꯅꯥ ꯃꯍꯥꯛꯀꯤ ꯃꯍꯩꯕ ꯄꯨꯛꯅꯤꯡ ꯌꯥꯝꯅ
ꯀꯅꯥꯅ ꯃꯇꯦꯡ ꯀꯔꯝ ꯈꯣꯡꯖꯦꯜ ꯂꯩꯍꯣ ꯃꯇꯝ ꯄꯨꯁꯤꯜꯂꯨ ꯁꯣꯏꯕ ꯈꯨꯗꯣꯡꯆꯥꯔꯤ꯫

ꯂꯥꯏꯀꯣꯔ ꯍꯥꯍꯣꯡ ꯃꯥ.ꯆ.ꯅꯨꯡꯁꯤꯡ, ꯱꯲꯱ ꯌꯨꯝ ꯂꯨꯡꯁꯣ ꯂꯝꯕꯤ ꯃꯥꯂꯦ, ꯏ.ꯃꯣ.ꯃ.ꯃꯣ

*** ꯸.

ꯄꯣꯡꯂ, ꯂꯣꯍꯤꯗꯃꯤꯟ, ꯂꯣꯍꯁꯣꯀꯕꯃ ꯳꯱, ꯱꯹꯸꯹ꯅ ꯇꯥꯈꯔꯤ꯫

ꯅꯨꯡꯁꯤꯕ ꯂꯥꯏ ꯃꯌꯣꯝꯍꯥꯄ,

ꯃꯍꯥꯛꯀꯤ ꯍꯩꯅꯤꯡꯒꯤ `ꯃꯥ-ꯍꯣꯡꯒꯤ'ꯒꯤ ꯊꯣꯛꯂꯤ ꯃꯔꯤꯒꯤꯗꯃꯛ ꯌꯥꯍꯥ ꯇꯥꯀꯄꯤꯔꯕ ꯑꯩꯅꯥ ꯈꯕ ꯀꯟꯅꯕ ꯌꯥꯍꯥ ꯅꯨꯡꯉꯥꯏꯔꯤ꯫

ꯑꯩꯅꯥ ꯇ ꯀꯅꯥꯒꯤ ꯀꯀꯤꯗꯅ ꯌꯦꯡ ꯇꯥꯗꯕ ꯌꯤꯄꯍꯤꯗꯃ ꯌꯕ ꯍꯣꯖꯤꯔꯤ꯫ ꯑꯩꯅꯥ ꯌꯥꯍꯤ ꯳꯶꯱ ꯂꯥꯃꯣ ꯃꯀꯣꯟꯗ ꯌꯥꯍꯥ ꯂꯩꯔꯦ꯫ ꯑꯩꯈꯣꯡ ꯅꯨꯡꯉꯥꯏ
ꯅꯨꯡꯁꯤꯒꯤ ꯑꯩꯍꯥꯛ ꯂꯈꯨꯡꯁꯤꯡ ꯍꯤꯗꯕꯍꯣꯟꯅ ꯀꯅꯥ ꯳-꯲ ꯍꯣꯡꯂꯥ ꯌꯥꯎꯔꯤ, ꯊꯥꯖꯤ, ꯊꯨꯃꯣꯍꯅ ꯍꯤꯗꯕ ꯌꯥꯎꯔꯤ꯫ ꯅꯨꯡꯉꯥꯏ ꯃꯤꯁꯔꯤꯒꯤ ꯀꯀꯤꯗꯅ ꯑꯩꯅꯥ ꯅꯨꯡꯉꯥꯏ ꯑꯀꯅ
ꯀꯤꯡꯂꯣꯡ ꯌꯥꯎꯔꯤ ꯍꯣꯡꯂꯤꯗ ꯁꯔꯨ꯫ ꯃꯤꯡꯂꯣꯡꯅ ꯁꯤꯡꯒꯤꯍ ꯃꯇꯝ ꯀꯅꯥ ꯳꯲ ꯂꯗꯣꯍ ꯃꯀꯣꯟꯗ ꯁꯤꯡꯃꯥꯏ ꯀꯂꯤꯀꯥ ꯂꯩꯔ ꯱꯸,꯲꯰꯰ ꯍꯣꯡꯂꯥ ꯌꯗꯣꯍ꯫ ꯑꯩꯒꯤ ꯍꯥꯏꯂꯥ ꯃꯣꯔ
ꯃꯇꯝ ꯲꯱-꯲꯰ꯔꯤ꯫ ꯑꯩꯅꯥ ꯃꯍꯥꯛꯅ ꯀꯤ ꯈꯨꯗꯣꯡꯆꯥꯕ ꯃꯇꯝ ꯃꯍꯥꯛꯅ ꯍꯧꯖꯤꯛꯂꯕꯒꯤꯗꯃꯛ ꯍꯌꯔꯝꯃꯤ ꯀꯅꯥꯅ ꯌꯦꯡ ꯇꯥꯗꯅꯕ ꯌꯤꯄꯍꯥ ꯃꯇꯝ
ꯀꯤꯃꯥꯍꯅꯕ ꯍꯣꯡꯒꯤ, ꯃꯌꯕ ꯈꯨꯗꯣꯡꯆꯥꯕꯗꯤ ꯄꯤꯁꯤꯜꯂꯀꯔꯤ꯫

ꯑꯩꯅꯥ ꯃꯍꯥꯛꯀꯤ ꯍꯩꯅꯤꯡꯒꯤ ꯃꯇꯝ ꯃꯀꯣꯃꯤꯗꯅ (ꯃꯍꯥꯛ ꯂꯣꯍꯅꯂ ꯌꯥꯍꯕ ꯌꯅꯍ) ꯌꯥꯍꯥ ꯄꯤꯈꯔꯃꯗꯄꯤ ꯌꯅꯍ꯫ ꯃꯍꯥꯛꯅ ꯊꯣꯛꯂꯤ ꯲꯰꯰ ꯍꯌꯃꯛ
꯱꯰꯰꯰ꯒꯤꯗꯃꯛ ꯂꯌꯥ ꯌꯥꯍꯥ ꯍꯥꯌꯕꯤꯕꯒꯣ ꯍꯥꯌꯕꯂꯨ ꯑꯩꯃꯥꯍꯅ ꯍꯃꯍꯥꯍꯕꯤꯔꯨ…

꯱꯹꯸꯹ꯗꯤ ꯏꯣꯕꯨꯗꯥꯏꯃꯤ ꯁꯔꯨ:

Machine Translated by Google

ꯑꯩꯍꯥꯛꯀꯤ ꯄꯨꯟꯁꯤ ꯑꯃꯁꯨꯡ ꯑꯩꯍꯥꯛꯅ ꯍꯧꯖꯤꯛ ꯆꯍꯤ ꯱꯰꯰ ꯁꯨꯔꯕ ꯑꯍꯜꯕ ꯃꯤꯑꯣꯏꯗꯥ ꯆꯠꯅ ꯆꯠꯊꯣꯛꯂꯤꯕ ꯃꯑꯣꯡ ꯑꯗꯨ ꯂꯩꯔꯤ꯫꯫
ꯅꯨꯡꯉꯥꯏꯕ ꯐꯤ ꯐꯤꯗꯣꯛꯄꯥ ꯇꯧꯔꯤꯕ ꯃꯇꯝ ꯑꯣꯏꯔꯦ꯫꯫ ꯇꯧꯅꯕꯒꯤ ꯊꯧꯒꯜ ꯑꯩꯅ ꯑꯍꯥꯟꯕ ꯃꯐꯝ ꯑꯗꯨ ꯁꯤꯟꯗꯨꯅꯕ, ꯃꯗꯨ ꯑꯩꯒꯤ ꯄꯨꯟꯁꯤ ꯀꯤꯟꯗꯔꯦ
ꯅꯥꯏ, ꯑꯃꯁꯨꯡ ‘LET’S LIVE’ ꯃꯦꯒꯖꯤꯟꯗ ꯐꯣꯡꯗꯣꯛꯈꯤ, ꯏꯪꯂꯤꯁ ꯱꯹꯶꯴ꯗ ꯐꯣꯡꯗꯣꯛꯈꯤꯕ, ꯑꯩꯍꯥꯛꯅ ꯑꯍꯥꯟꯕ ꯃꯐꯝ ꯑꯗꯨ ꯑꯃꯁꯨꯡ ꯃꯤꯑꯣꯏꯁꯤ
ꯐꯣꯡꯗꯣꯛꯄ ꯑꯗꯨ ꯀꯔꯤꯒꯨꯝꯕꯒꯤ ꯑꯣꯏꯕ ꯍꯥꯌꯔꯤ꯫꯫
ꯍꯥꯌꯖꯔꯤ ꯑꯃꯁꯨꯡ ꯑꯩꯍꯥꯛꯀꯤ ꯃꯤꯍꯨ ꯄꯨꯝꯅꯃꯛ ꯃꯇꯝ ꯑꯃꯒꯤ ꯆꯦ-ꯒꯦꯒꯦ ꯑꯃꯗꯤ꯫꯫ ꯃꯍꯥꯛꯅ ꯇꯧꯔꯤꯕꯃꯁꯤ (ꯑꯐꯕꯤꯒꯤ)
ꯀꯤꯡꯁꯤꯡꯀꯤꯡ ꯇꯧꯔꯤꯕ ꯇꯦꯛꯅꯣꯂꯣꯖꯤ, ꯑꯃꯁꯨꯡ ꯇꯧꯔꯤꯕꯃꯁꯤ ꯑꯗꯨꯒꯤ ꯃꯔꯝ ꯑꯃꯁꯨꯡ ꯅꯨꯡꯁꯤꯕ ꯍꯥꯏꯗꯨꯅ ꯂꯩ꯫꯫ MICKEY SOLOMON
ꯍꯔꯤꯕꯃ ꯃꯍꯥꯛꯀꯤ ꯃꯃꯤꯗꯤ꯫꯫

ꯑꯩꯍꯥꯛꯀꯤ ꯁꯗꯕ ꯁꯤꯡꯇꯥ ꯑꯍꯜꯕ ꯁꯕꯅꯒꯤ ꯑꯩꯍꯥꯛꯀꯤ ꯍꯥꯛꯆꯥꯡ ꯍꯣꯠꯅꯗꯨꯅ ꯑꯃꯨꯛ ꯄꯨꯝꯅꯃꯛ ꯐꯪꯂꯕ꯫꯫ ꯑꯗꯨꯕꯨ ꯇꯧꯔꯤꯕ
ꯑꯗꯨ ꯑꯍꯜꯕ ꯁꯤꯡꯇꯥꯁꯤꯡꯒꯤ ꯃꯇꯃꯗ ꯑꯩꯍꯥꯛꯅ ꯃꯇꯧꯒꯤ ꯑꯣꯏꯅ ꯅꯨꯡꯉꯥꯏꯕ ꯐꯤ ꯇꯧꯔꯤꯕꯅꯤ, ꯑꯃꯁꯨꯡ ꯑꯩꯍꯥꯛꯅ ꯑꯗꯨꯒꯤ ꯇꯧꯔꯤꯕ ꯑꯗꯨ
ꯑꯃꯔꯕꯅ ꯍꯥꯌꯔꯤ꯫꯫ ꯑꯩꯍꯥꯛꯅ ꯑꯍꯜꯕ ꯁꯤꯡꯇꯥꯁꯤꯡꯒꯤ ꯃꯇꯃꯗ ꯑꯅꯨꯃꯕ ꯑꯣꯏ ꯀꯦꯟꯗꯨꯅꯥꯕꯕ ꯍꯥꯃꯃꯤ… ꯑꯗꯨꯒꯤ ꯑꯣꯏꯕꯍꯥ ꯇꯧꯔꯤꯕ ꯑꯗꯨ
ꯃꯤꯑꯣꯏ ꯁꯤꯡꯕ ꯐꯥꯎꯅ ꯍꯔꯤꯕ ꯑꯩꯍꯥꯛꯅ ꯅꯤꯡꯗꯤ꯫꯫
ꯁꯝꯂꯤꯕ ꯑꯗꯨ ꯁꯦꯡꯕ ꯱꯰.꯰꯰ꯒꯤ ꯃꯗꯤ ꯑꯣꯏꯕ ꯑꯃꯗꯤ…

ꯂꯦꯃꯤꯜ ꯀꯤꯕꯗꯤ ꯑꯃꯁꯨꯡ ꯂꯦꯃꯤ ꯏꯕꯁꯤꯡꯕ ꯕꯥꯅ, ꯱꯰꯱꯴ ꯒꯦꯗꯤꯀ ꯕꯤꯡꯗꯤꯒꯤ ꯇꯩ꯫꯫ ꯒꯦꯗꯤꯀ, ꯀꯤ.ꯑꯦ.

ꯅ.ꯑꯦ.ꯀ.ꯑꯦ.

*** ꯸.

ꯍꯥꯇꯃꯕꯤꯁ, ꯑꯦꯀ .ꯀꯤ . ꯱꯹꯶꯴ꯒꯤ ꯇꯄꯨꯁꯦꯤ ꯖꯨꯟ:

ꯇꯦꯡꯀ ꯇꯧꯒ ꯃꯦꯒꯖꯤꯟ- ꯕꯤꯀꯦꯃꯕꯦ ꯱꯹꯶꯸ꯗ ꯐꯣꯡꯗꯣꯛꯈꯤ ꯑꯗꯨꯒꯤ ꯇꯧꯔꯤꯕ RAW-EATING’ꯒꯤ ꯃꯇꯃꯗ ꯁꯐꯝ ꯑꯃꯁꯨ ꯑꯩꯅ ꯁꯤꯡꯅ
ꯄꯨꯝꯅꯃꯛꯇꯦ, ꯑꯩꯅ ꯑꯃꯅ ꯃꯔꯨꯞꯆ ꯇꯦ.
ꯐꯤꯕꯇ, ꯑꯃꯁꯨꯡ ꯃꯍꯥꯛꯅ ꯑꯩꯍꯥꯛꯗ ꯕꯤꯀꯥꯀ ꯒꯦꯇꯦꯡꯕꯤꯁꯆ ꯃꯦꯒꯖꯤꯟꯗ ꯅꯗꯕ ꯍꯥꯟꯅꯥ ꯍꯥꯌꯔꯦ ꯑꯃꯁꯨꯡ ꯃꯍꯥꯛꯅ ꯃꯑꯣ ꯃꯑꯣ
ꯑꯩꯍꯥꯛꯗ ꯇꯍꯥꯛꯀꯤ ꯑꯦꯕꯤꯀ ꯑꯃꯁꯨ ꯍꯥꯌꯔꯦ…

ꯂꯦꯃꯤꯜ. ꯅꯤꯡꯊ ꯒꯦꯇꯦꯃꯆ, ꯅ.ꯑꯦ.ꯀ.ꯑꯦ

*** ꯸.

ꯑꯕꯕꯆꯗ ꯇꯩꯕ ꯃꯃꯨꯍ ꯑꯃꯇ ꯅꯕ ꯁꯤꯐꯤ ꯑꯃꯕꯒꯤ ꯇꯐꯥꯍꯥꯜ, ꯑꯩꯒꯤ ꯍꯥꯏꯀꯤꯁꯆ ꯇꯧꯔꯤꯕ ꯍꯥꯏꯕ ꯃꯁꯨꯡꯗ:

ꯑꯕꯕꯆ, ꯏꯪꯂꯤꯁ ꯸꯴, ꯱꯹꯶꯴ꯗ ꯐꯥꯍꯅꯤꯕ:

ꯄꯨꯝꯅꯃꯛꯀꯤ ꯂꯦꯃꯤ ꯑꯦꯡꯂꯍꯒ,

ꯑꯗꯨꯒꯤ ꯅꯁꯃ ꯁꯃꯕ ꯇꯧꯔꯤꯕ ꯃꯁ ꯑꯗꯤꯕ ꯑꯩꯒꯤ ꯁꯅꯇꯒꯤ ꯃꯤꯌꯔꯗ ꯑꯁꯩꯕ ꯑꯍꯥꯗꯕ ꯑꯃꯁꯨ ꯍꯥꯌꯔꯦ, ꯃꯤꯃ ꯑꯃꯁꯨꯡ ꯑꯩꯍꯥꯛ
ꯍꯥꯆꯇꯕꯒꯤ ꯅꯀꯤꯕ ꯑꯍꯜꯕ ꯃꯤꯑꯣꯏ ꯑꯃꯁꯨ ꯑꯅꯇꯦ ꯇꯧ꯫꯫ ꯑꯩꯍꯥꯛ ꯅꯕ

Machine Translated by Google

ꯈꯣꯟ ꯃꯇꯝꯗꯥ ꯊꯣꯛꯄꯥ ꯌꯥꯝꯅꯥ ꯌꯥꯝꯅꯕꯔꯣ॥ ꯑꯩꯍꯥꯛꯄꯨ ꯑꯩꯍꯥꯛꯀꯤ ꯊꯝꯃꯣꯏ ꯑꯃꯁꯨꯡ ꯄꯨꯛꯅꯤꯡꯒꯤ ꯈꯨꯗꯣꯡꯆꯥꯕ ꯅꯣꯡꯃ ꯁꯤꯡꯂꯕ ꯍꯥꯌꯕꯃꯁꯤ ꯍꯥꯌꯔꯤ ꯈꯨꯔꯨ ꯍꯥꯛꯊꯕ ꯍꯥꯌꯗꯕ ꯄꯨꯝꯅꯃꯛ॥

ꯄꯨꯝꯅꯃꯛ ꯑꯃꯁꯨꯡ ꯑꯩꯍꯥꯛꯀꯤ ꯈꯣꯡꯖꯦꯜ ꯍꯥꯟꯅꯥ, ꯑꯗꯨꯗꯤ ꯑꯈꯣꯏꯗꯥ ꯆꯥꯟꯅꯥ ꯑꯆꯤ ꯂꯩꯕꯗꯨ ꯈꯤꯡꯂꯤꯕꯁꯤꯡꯗꯥ ꯊꯝꯃꯣꯏ ꯁꯤꯡꯅꯤꯗꯨ, ꯑꯈꯣꯏꯗꯥ ꯈꯨꯗꯣꯡ ꯃꯔꯝꯗꯥ ꯄꯨꯝꯅꯃꯛ ꯊꯝꯃꯣꯏꯁꯤꯡꯗꯨ!... ꯃꯗꯨꯒꯤ ꯑꯈꯣꯏ ꯑꯩꯍꯥꯛꯀꯤ ꯗꯥꯏꯕꯛ ꯁꯤꯡꯗꯨ ꯍꯥꯟ ꯑꯈꯣꯏꯗꯥ ꯈꯨꯗꯣꯡꯆꯥꯕ ꯊꯝꯃꯣꯏ ꯈꯨꯗꯣꯡ ꯍꯥꯌꯕꯥꯝꯁꯤ ꯌꯥꯡꯅꯥ ꯍꯥꯌꯕꯗꯥ ꯑꯩꯌꯥꯝꯅꯥ ꯊꯥꯗꯨꯗꯨ ꯍꯥꯌꯗꯨ ꯑꯣꯏꯗꯦ ꯊꯥꯟ॥

ꯇꯦꯔꯦꯁꯥ, ꯑꯦꯝꯁꯤ,ꯁꯤꯂꯥꯇꯤꯔꯤꯗꯥ ꯗꯤꯗꯨ ꯀꯨ.ꯑꯣꯇ.

*** ꯸.

ꯑꯣꯏꯅꯥ ꯑꯃꯗꯥ ꯒꯣꯌꯝꯕꯥ ꯑꯃꯁꯨꯡ ꯑꯦꯂꯈꯣꯗꯤꯔꯤꯖ ꯗꯣꯂꯗꯥ ꯌꯥꯝꯗꯨ ꯈꯨꯗꯣꯡꯗꯥ, ꯂꯥ-
ꯔꯤꯗꯨ ꯍꯥꯌꯗꯨꯗꯣꯏ ꯑꯦꯂꯈꯣꯗꯤꯔꯤꯗꯥ ꯔꯤꯕꯗꯨ ꯔꯤꯊꯗꯨ ꯌꯥꯗꯥꯔꯂ ꯁꯣꯂꯗꯗꯤ॥

ꯅꯣꯡꯃꯥꯏꯖꯤꯡ, ꯃꯦꯔ ꯱꯸, ꯱꯹꯶꯱ꯗꯥ ꯀꯂꯀꯇꯥ॥

ꯂꯨꯃꯂꯤꯕ <u>ꯂꯥꯏ</u> ꯐꯥꯗꯔ ꯅꯦꯎꯅꯔ,

ꯑꯦꯂꯈꯣꯗꯤꯔꯤꯒꯤ ꯑꯣꯃꯗꯥꯈꯤ ꯑꯃ ꯇꯍꯟꯗꯣꯂꯣꯃꯤ ꯂꯣꯗꯁꯂꯣꯜ ꯗꯍꯟ<u>ꯗꯂ</u>ꯂꯤꯗꯨ ꯑꯗꯥꯈꯤ ꯊꯗꯨꯃꯤ ꯑꯍꯥꯗꯨ ꯒꯣꯌꯝꯕꯥ ꯂꯥ-
ꯍꯥꯌꯤꯗꯨ ꯍꯥꯔꯗꯨ ꯊꯣꯛꯄꯥ ꯌꯥꯝꯅꯥ ꯌꯥꯝꯅꯥ<u>ꯍꯂ</u>॥ ꯑꯍꯥꯌꯤ ꯈꯣꯗꯨ ꯔꯤꯈꯗꯨ ꯁꯤꯂꯗꯣꯗꯤ ꯗꯤꯈꯤꯗꯣꯗꯨ ꯑꯗꯨ ꯂꯍꯟꯗꯨ
ꯌꯥꯗꯗꯗꯤꯈꯤꯗꯥ ꯑꯗꯥꯈꯤ "ꯑꯃꯗꯨ ꯔꯗꯨ" ꯍꯥꯔꯗꯨ ꯊꯗꯥ ꯑꯃꯈꯤꯗꯥ, ꯍꯥꯗꯗꯗꯨ ꯊꯂꯃꯁꯤ ꯃꯥꯁꯤ ꯑꯗꯤ ꯑꯣꯏ ꯈꯥꯌ
ꯁꯤꯡꯗꯈꯗꯥ ꯔꯥꯗꯗꯨ ꯇꯂꯤ ꯑꯈꯣꯏꯗꯥ ꯔꯤꯈꯗꯨ ꯊꯃꯊꯗꯨ ꯊꯃꯗꯂꯤ ꯍꯥꯔꯗꯨ ꯔꯗꯈ ꯑꯣꯏ ꯅꯃꯗꯤ, ꯑꯍꯥꯗꯨ ꯒꯣꯌꯝꯕꯥꯈꯤ ꯃꯁꯤ ꯈꯌꯥ ꯑꯍꯥꯔꯗꯨ
ꯊꯗꯤꯗꯨ॥ ꯁꯤꯂꯗꯣꯗꯤ ꯃꯔꯤꯈꯤ ꯗꯤꯈꯤꯗꯣꯗꯤ ꯑꯗꯨ ꯌꯥꯗꯗꯨ॥"

ꯗꯤ ꯑꯃꯗꯥꯈꯤ ꯑꯃ ꯇꯍꯟꯗꯣꯂꯣ ꯑꯃ ꯗꯤ ꯑꯦꯂꯈꯣꯗꯤꯔꯤ, ꯃꯈꯁꯤꯗꯥꯗꯤ ꯂꯃꯗꯂꯈꯤ ꯗꯍꯟꯂꯃꯥꯂ
ꯑꯣꯏꯔ.ꯈꯃꯔꯂꯤꯔꯤꯗꯨ॥

*** ꯸.

ꯅꯣꯡꯃꯥꯏꯖꯤꯡ, ꯱꯰ ꯗꯤꯁꯦꯝꯕꯔ, ꯱꯹꯶꯱ꯗꯥ ꯀꯂꯀꯇꯥ॥

ꯂꯨꯃꯂꯤꯕ <u>ꯂꯥꯏ</u> ꯐꯥꯗꯔ ꯅꯦꯎꯅꯔ,

ꯑꯍꯥꯌꯤ ꯗꯍꯟ<u>ꯗꯂ</u>ꯂꯤꯗꯨ ꯁꯤꯍꯤꯗꯨ ꯑꯗꯥꯈꯤ ꯊꯗꯥꯃꯤ ꯑꯍꯥꯗꯨ ꯒꯣꯌꯝꯕꯥ `ꯂꯥ-ꯍꯥꯌꯤ'ꯈꯤ ꯃꯁꯤ ꯍꯥꯗꯦ ꯑꯍꯥꯔꯗꯨ ꯌꯥꯗ,
ꯈꯗꯨꯈꯤꯗꯥ ꯑꯍꯥꯔꯗꯨ ꯊꯈꯍꯟ ꯂꯃꯗꯨ ꯊꯣꯛꯄꯥ ꯌꯥꯝꯅꯥ ꯌꯥꯝꯅꯥꯔꯂꯤ॥

ꯅꯣꯡꯃꯥꯏꯖꯤꯡ, ꯖꯨꯟ ꯱꯶, ꯱꯹꯶꯷ꯗꯥ ꯀꯂ.ꯑꯣꯇ.

Machine Translated by Google

ꯂꯩꯃ꯭ꯑ ꯆꯍꯕꯃꯒꯤ ꯑꯦꯖ ꯑꯣꯃꯍꯨꯇꯤꯔꯤꯒꯤ ꯁꯍꯃꯥꯌꯥꯃꯃꯥꯏꯆꯦ ꯑꯁꯦꯐꯆꯦ ꯆꯍꯕꯃꯃꯤꯁꯤ ꯃꯤꯊꯤꯃꯣꯃꯤ 'ꯑꯣꯇꯦꯡ ꯁ ꯃꯤꯊꯂ ꯑꯦꯖ ꯃꯦ-ꯍꯥꯏꯡ' ꯄꯔꯕ ꯆꯍꯃꯤꯌ ꯑꯂꯤꯒꯤ ꯃꯦꯃꯤ ꯐꯃꯤꯁꯍꯌ ꯊꯍꯦꯍ ꯂꯥꯡꯆꯦ ꯊꯒꯊꯃꯤ ꯖꯦꯡꯁꯦꯃꯔꯃꯤ꯫

ꯑꯃꯪꯕ ꯔꯇꯕ ꯃꯨꯊꯇꯍꯂꯤꯡꯁꯤ ꯃꯌꯇꯤꯡ ꯔꯕ ꯍꯤꯑꯦꯍꯂꯤꯡꯒꯤ ꯍꯂꯤꯡ ꯌꯃꯆꯦ ꯌꯃꯆꯦ ꯄꯥꯇꯒꯊꯇꯌꯇꯤ ꯑꯍꯂꯨꯡ ꯍꯍꯦꯔ ꯃꯔ ꯑꯍꯆꯦ ꯇꯍꯦꯔꯒꯤ ꯆꯍꯃꯤꯃꯂꯤꯡ ꯆꯕ ꯃꯤꯐꯍꯤ꯫ ꯑꯁꯦꯍꯒꯤ ꯃꯕꯇꯤꯃꯥꯂꯇꯂꯤꯡꯒꯤ ꯑꯄꯥꯇꯕ ꯃꯦꯃꯤ ꯍꯦ ꯑꯍꯦꯔꯁꯤ ꯃꯤꯕꯤꯃꯃꯃꯤ ꯔꯒꯁꯦ?

THE MINISTRY OF CULTURE, ꯑꯃꯍꯥꯇꯤꯔꯤ, ꯲꯰꯲꯰ꯒꯤ ꯍꯇꯨꯡꯁꯤ ꯔ.ꯑꯣꯂ.

ꯑꯥ.ꯑꯥꯐ.ꯍꯤꯔꯦꯂꯇꯤꯃꯤꯔꯦꯖ ꯂꯌꯥꯑ ꯆꯍꯕꯃꯥꯃꯤ ꯑꯦꯖ ꯁꯤ ꯃꯤꯃꯕꯇꯤꯌ,

ꯑꯦꯇꯤ ꯌꯤꯃꯦꯕꯤꯔꯦꯖ, ꯁꯍꯃꯥꯌꯥꯌꯃ ꯑꯦꯍꯆꯦ ꯊꯦ ꯃꯨꯍꯤ꯫

*** ꯲.

ꯍꯌꯨꯡ ꯌꯃꯃꯃꯁꯤ ꯑꯣꯄꯌꯆꯦ ꯑꯔꯐꯕꯆꯦ ꯑꯣꯄꯌꯃꯤ ꯆꯍꯃꯤꯃꯂꯤꯡꯒꯤ ꯃꯦꯃꯤ ꯌꯦꯁꯒꯤ ꯌꯦ ꯖꯑꯦꯕ ꯊꯃꯃꯍꯤ꯫
ꯆꯍꯕꯃꯥꯃꯤ ꯑꯂꯤꯁꯤ, ꯃꯤꯌꯃꯖ ꯆꯑꯃꯒꯤ ꯃꯤꯃꯐꯃꯥꯖꯂ ꯑꯍꯑꯌ ꯊꯇꯁꯆꯦ꯫
ꯂꯨꯡꯍꯌꯕ ꯔꯖꯐ ꯑꯍꯆꯦ ꯂꯦꯒꯤꯔꯑ ꯔꯨꯆꯤꯔꯖꯆꯦ ꯍꯤꯑꯦꯍꯂꯤꯡꯁꯤ ꯊꯐꯇꯤꯕ ꯂꯍꯂꯔꯂꯤꯡ ꯑꯍꯂꯨꯡ ꯇꯤꯍꯤꯌꯂꯇꯂꯤꯡ
(ꯇꯆꯍꯒꯤ ꯇꯇꯦꯖ-ꯍꯥꯏꯌꯃꯤ ꯍꯔꯦꯌꯥ ꯁꯤꯌꯥꯌꯃꯂꯤꯃ) ꯑꯂꯤꯆꯦ ꯍꯃꯐ ꯑꯦꯍꯁꯨꯆꯦ ꯑꯣꯆꯦ ꯂꯦꯒꯤꯔꯑ ꯔꯨꯆꯤꯔꯆꯁꯒꯤ ꯖꯇꯃꯃꯁꯤ
ꯆꯍꯃꯤꯃꯂꯤꯡꯒꯤ ꯃꯤꯌꯕꯥꯂꯑ ꯃꯨꯐꯆꯍꯌ ꯍꯃꯨꯡ ꯖꯆꯦ ꯖꯃꯤ ꯑꯦꯍꯆꯦ ꯖꯍ, ꯑꯂꯤꯨꯐꯕ ꯃꯤꯃꯦꯃꯁꯂꯤꯡ ꯑꯂꯤ ꯃꯕꯇꯤꯌ
ꯍꯖꯂꯌꯤꯑꯔꯨꯂꯇꯂꯤꯡꯁꯒꯤ ꯆꯑꯃꯒꯤ ꯇꯆꯍ ꯍꯤꯑꯦꯍꯂꯤꯡꯁꯒꯤ ꯆꯃꯃꯁꯤ ꯑꯦꯍꯃꯕꯨ꯫

ꯍꯍꯤꯆꯥꯖꯌ (ꯑꯃꯍꯥꯇꯤꯔꯦꯖ ꯃꯕꯤ)ꯆꯦ ꯍꯕ ꯔꯤꯊꯤ ꯑꯍꯁꯒꯤ ꯇꯊꯦꯃꯃꯁꯤ,
ꯄꯦꯒꯄꯖꯂ ꯂꯤꯃꯤꯇ: ꯱.

ꯔꯥꯃꯥꯒꯤꯖ, ꯲ꯂꯨꯕ ꯇꯨꯔꯦꯃꯤ, ꯱꯹꯶꯲ꯁꯤ ꯊꯦꯃꯍꯤ꯫

ꯂꯨꯡꯂꯤꯃꯕ ꯌꯥꯃ ꯄꯦꯒꯆꯥꯂꯤꯔꯦꯖ,

`ꯃꯤꯑꯦ-ꯍꯥꯏꯡ' ꯄꯔꯕ ꯑꯁꯦꯍꯒꯤ ꯊꯒꯑꯇꯤꯡꯍꯌꯍ ꯑꯦꯍꯃꯕ ꯆꯍꯃꯤꯌ ꯑꯂꯤ ꯑꯣꯄꯌꯆꯦ ꯊꯥꯡꯆꯍꯤꯕ ꯑꯂꯤ ꯂꯨꯃꯆꯌꯒꯤ
ꯊꯁꯦꯌ ꯑꯍꯍꯌꯌꯆꯤ꯫ ꯑꯁꯦꯐ ꯌꯍꯍꯍ ꯑꯍꯤ ꯄꯥꯌꯌꯒꯤ ꯍꯤꯑꯦꯍꯕ ꯆꯌꯤ ꯑꯂꯤꯒꯤ ꯑꯊꯦꯍꯕ ꯃꯆꯕꯤꯕ ꯍꯃꯨ ꯑꯦꯍꯕꯒꯤ ꯆꯍꯕꯌ
ꯖꯕꯆꯤ꯫ ꯑꯁꯦꯍꯒꯤ ꯁꯤꯂꯃꯦꯒꯃꯤ, ꯑꯃꯪꯕ-ꯔꯕ, ꯑꯔꯦꯕ ꯁꯃꯕꯤꯆꯒꯤ ꯁꯤꯂꯃꯦꯒꯃꯤꯨꯐꯆꯦ ꯑꯔꯦꯕ ꯑꯍꯆꯤ; ꯌꯂꯥꯡꯆꯍꯌ, ꯍꯂꯤ
ꯍꯤꯡꯒꯤ ꯔꯄꯤꯔꯂꯤꯡꯒꯤ ꯑꯔꯦꯕ ꯁꯤꯂꯃꯦꯒꯃꯤ ꯃꯨꯐꯆꯍꯌꯌꯒꯤ ꯄꯥꯖꯆꯦ ꯔꯨꯕ ꯑꯍꯂꯨꯡ ꯄꯥꯖꯆꯦ
ꯄꯔꯨꯍꯥꯆꯤꯌꯃꯤꯔꯦꯖ ꯑꯦꯍꯕ, ꯆꯑꯌꯥ, ꯑꯣꯆꯦ ꯄꯔꯒꯁꯕ ꯑꯂꯤ ꯄꯥꯖꯆꯦ ꯍꯤꯨꯂꯤ ꯆꯕ ꯑꯍꯆꯤ꯫ ꯑꯁꯨꯕꯨ, ꯑꯔꯕ, ꯑꯁꯦꯍꯒꯤ ꯍꯤꯡꯁꯤ
ꯍꯍꯊꯤꯕ ꯃꯤꯕ ꯌꯍꯁꯕ ꯂꯤꯐ ꯑꯍꯤ ꯇꯥꯃꯇꯤ꯫ ꯃꯃꯤꯨꯐꯕ ꯍꯤꯑ ꯔꯁꯕ ꯑꯌꯥꯡ ꯑꯂꯤꯆꯦ, ꯔꯄꯤ ꯇꯤꯂꯤꯡ ꯃꯔꯁꯒꯤ ꯆꯖꯆꯦ ꯇꯍꯇꯤꯡꯁꯨꯆꯦ
ꯆꯌꯇꯤꯕ ꯍꯤꯑꯦꯍꯕ ꯄꯔꯆꯦ ꯃꯦꯕ ꯑꯂꯤꯆꯦ...

Machine Translated by Google

ꯃꯁꯤꯒꯤ ꯋꯥꯍꯩꯁꯤꯡ ꯆꯦꯀꯁꯤꯟꯅ, ꯃꯍꯥꯛ ꯊꯧꯔꯥꯡ ꯂꯧꯕꯗꯥ ꯐꯥꯎꯕꯗꯥ ꯄꯨꯊꯣꯛꯂꯛꯅꯕꯥ ꯋꯥꯍꯩ ꯆꯪꯂꯤꯕ ꯆꯪꯕꯥ ꯑꯃꯁꯨꯡ ꯐꯥꯎꯔꯕꯥ ꯌꯨꯝ ꯈꯨꯗꯣꯡꯆꯥꯕꯗꯥ ꯁꯥꯐꯨ,

ꯃꯇꯝ ꯑꯗꯨꯗꯥ ꯃꯤꯑꯣꯏ ꯑꯃꯒꯤ ꯃꯔꯨꯑꯣꯏꯕꯒꯤ ꯄꯤꯔꯤꯕꯒꯤ ꯊꯧꯗꯥꯡꯁꯤꯡ ꯑꯃꯁꯨꯡ ꯃꯤꯌꯥꯝꯒꯤꯗꯃꯛ꯫ ꯑꯗꯨꯕꯨ ꯃꯤꯑꯣꯏꯕ ꯆꯥꯡꯗꯥ, ꯆꯥꯡ ꯑꯃꯁꯨꯡ

ꯊꯧꯖꯥꯜꯂꯣꯌ ꯃꯁꯤꯡ ꯋꯥꯐꯝ ꯂꯧꯔꯝꯕ ꯑꯁꯤꯒꯤ ꯇꯥꯔꯦꯗꯦ, ꯄꯨꯟꯁꯤꯜ ꯃꯍꯥꯛ ꯁꯣꯏꯗꯦ ꯇꯧꯔꯦ, ꯃꯐꯃꯁꯤ ꯃꯍꯥꯛꯀꯤ ꯁꯤꯡꯇꯥ ꯇꯧꯔꯦ꯫

ꯃꯁꯤꯗꯦ ꯃꯍꯥꯛꯀꯤ ꯁꯤꯡꯕ ꯂꯩꯐꯝꯂꯣꯏ ꯋꯥꯌꯦꯜ-ꯌꯥꯊꯪ ꯊꯥꯖꯕꯂꯣꯏ ꯊꯃꯖꯤ, ꯑꯃꯁꯨꯡ ꯄꯨꯟꯁꯤ ꯍꯤꯡꯕ ꯊꯥꯖꯕꯗꯥ... ꯑꯗꯨꯕ ꯑꯗꯣꯝ, ꯑꯩꯗꯤ

ꯅꯍꯥꯛꯀꯤ ꯂꯧꯁꯤꯡꯕꯥ ꯃꯤꯑꯣꯏ ꯑꯃ ꯂꯩꯃꯊꯣꯛꯇꯨ ꯑꯃꯁꯨꯡ ꯅꯍꯥ ꯑꯐꯕ ꯃꯤꯑꯣꯏꯁꯤꯡ ꯃꯤꯑꯣꯏ ꯑꯃ ꯑꯗꯣꯃꯗꯤ ꯂꯥꯏꯅꯤꯡꯕꯒꯤ ꯄꯥꯝꯕ ꯋꯥꯍꯩ

ꯑꯗꯨꯅ ꯄꯥꯎꯖꯦꯜ꯫ ꯅꯍꯥ ꯌꯥꯝꯅ ꯑꯁꯤꯕ ꯑꯃꯁꯤ..."

ꯄꯣꯔꯇꯨꯒꯦꯜ ꯁꯤꯇꯤ, ꯱꯰ ꯇꯥꯏꯔꯤꯡꯒꯤ ꯑꯣꯚꯤꯟꯁ ꯑꯣꯐꯤꯁꯇꯒꯤ ꯇꯩ꯫

*** ꯶.

ꯃꯍꯥꯛꯀꯤ ꯑꯄꯨꯟ ꯑꯐꯕꯤꯁꯤꯡꯒꯤ ꯄꯨꯔꯦ ꯃꯍꯥꯛꯀꯤ ꯁꯤꯡꯂꯤ ꯑꯃꯁꯤꯡ ꯑꯅꯤ, ꯂꯥꯏ ꯑꯐꯕꯤ...

ꯃꯍꯥꯛꯀꯤ, ꯃꯤꯇꯇꯃ, ꯃꯂꯦꯖꯇꯥꯌ ꯇꯤꯕꯐ, ꯃꯇꯍꯃ (ꯍꯣꯐꯥꯌꯤꯃ), ꯃꯣꯇꯣꯐꯤꯔ, ꯑꯣꯏꯇꯨꯆꯦ, ꯌꯥꯡꯌ-ꯌꯥꯡꯗꯕ ꯂꯥꯟꯃ ꯑꯃꯁꯨꯡ

ꯂꯣꯌꯐ, ꯂꯁꯟ, ꯄꯥꯍ, ꯅꯨ ꯄꯥꯕ, ꯃꯅꯐꯤꯔ, ꯄꯣꯃꯐꯣꯇ, ꯑꯣꯍꯣꯌꯃꯤꯈꯌꯤꯃ ꯑꯃꯁꯨꯡ ꯒꯟ-ꯕꯇꯣꯃꯐꯒꯤ ꯂꯐꯗꯤꯡ

ꯅꯇꯌꯇꯣꯃꯣꯊꯌ (ꯂꯇꯣꯃꯤꯌꯣꯌꯤꯃ) ꯔꯦꯗꯦ ꯆꯔꯦ ꯂꯔꯦ ꯆꯅꯤ꯫ . ꯊꯃꯤ ꯑꯂꯕ ꯌꯕꯗꯦ ꯃꯍꯥꯛꯀꯤ ꯑꯔꯕ ꯍꯧꯖꯤꯛ ꯑꯗꯨꯒꯤ

ꯆꯌꯊꯥꯛꯄꯟꯇꯣ, ꯃꯗꯨꯒꯤꯃꯛ ꯃꯍꯥꯛꯀꯤ ꯃꯍꯥꯛꯀꯤ ꯆꯅꯐꯤꯂꯃꯤꯁ ꯑꯃꯤꯗ ꯃꯍꯥꯛꯀꯤ ꯊꯥꯒꯠꯄ ꯇꯥꯁꯦꯡꯗꯤ:

ꯅꯣꯚꯦꯝꯕꯔ, ꯶ ꯇꯣꯕꯐꯔꯤꯐꯤ, ꯱꯹꯲꯶ꯗ ꯊꯥꯂꯅꯤ꯫

ꯑꯩꯒꯤ ꯂꯨꯁꯤꯡꯇꯐꯕ ꯑꯗꯤ, ꯑꯩꯗꯤ ꯄꯨꯟꯁꯤ ꯊ ꯂꯔꯤꯁꯤꯡꯒꯤ ꯑꯁꯥꯃꯒꯤ ꯃꯔꯃꯗ ꯂꯨꯍꯣꯡꯗꯦ ꯇꯐꯤꯡꯕ ꯊꯒꯠꯄ ꯑꯃꯁꯨꯡ ꯊꯒꯠꯄ

ꯇꯥꯁꯦꯡꯅꯒꯤ ꯔꯦꯗꯤꯜ ꯔꯦꯃꯗꯦ ꯔꯦꯜꯇꯤ, ꯃꯐꯃꯁꯤ ꯔꯦꯗꯤ ꯍꯧꯖꯤꯛ ꯑꯃꯤ ꯔꯦꯃꯗꯦ ꯂꯨꯍꯣꯡꯕ ꯃꯑꯣꯏꯅ ꯃꯌꯥꯝ ꯌꯥꯝꯅꯕ ꯑꯅꯗꯦ ꯁꯕ ꯇꯥꯅ꯫

ꯃꯣꯇꯤꯡ ꯅꯨꯡꯊꯤꯜ ꯑꯃꯅꯔꯨꯡꯗꯦ ꯃꯍꯥꯛꯀꯤ ꯌꯥꯝꯅ ꯂꯩꯃꯤꯕ ꯂꯨꯍꯣꯡꯗꯕ ꯂꯃꯥꯏꯁꯤ ꯑꯃꯁꯨꯡ ꯇꯥꯅꯃꯤꯈꯕ ꯆꯥꯟꯁꯤ,

ꯃꯌꯥꯝ ꯑꯃꯗꯦ, ꯔꯤꯁꯕ ꯇꯧꯗꯦ, ꯃꯍꯥꯛꯀꯤ ꯑꯌꯥꯝꯕ ꯃꯤꯑꯣꯏꯗꯤꯁꯤꯡꯒꯤꯃꯛ ꯑꯗꯨꯃꯛ ꯌꯥꯝꯂꯤ, ꯂꯨꯍꯣꯡꯕꯒꯤ ꯊꯥꯖꯕ ꯑꯗꯨꯒꯤ ꯃꯐꯝ

ꯑꯗꯨꯃꯛ ꯃꯔꯝꯊꯕ ꯇꯥꯏꯕ-ꯃꯍꯥꯛꯀꯤ ꯃꯌꯥꯝꯗꯦ꯫

ꯑꯁꯤꯗꯦ ꯆꯂꯤꯕꯤꯃꯤ ꯑꯃꯁꯨꯡ ꯁꯕ ꯇꯥꯁꯕ ꯃꯤꯄꯨꯝ ꯑꯗꯨ, ꯑꯗꯨꯒꯤꯕ ꯊꯅꯁꯥꯃꯒꯤ ꯂꯃꯗꯨ ꯑꯗꯨꯒꯤ ꯑꯃꯗꯕ ꯑꯗꯨ

ꯑꯃꯁꯨꯡ ꯑꯩꯄꯤꯍꯨ ꯂꯨꯍꯣꯡꯕꯅꯤꯕ ꯑꯗꯨꯒꯤꯇꯕ ꯔꯦꯅ ꯅꯊꯌꯕ ꯊꯃꯁꯕ ꯃꯍꯥꯛ ꯑꯃꯁꯨ, ꯑꯌꯥꯝꯕ ꯃꯤꯑꯣꯏ ꯂꯨꯃꯤꯃꯗꯤꯒꯤꯇꯦ꯫

ꯑꯁꯤ ꯂꯕꯐꯒꯤ ꯒꯥꯟꯌꯐꯒꯤ ꯃꯔꯤꯌꯥꯝ ꯁꯕꯇꯦꯕ ꯃꯣꯇꯤꯡ ꯇꯣꯃꯍ ꯑꯃꯁ ꯇꯧꯗꯦ ꯆꯂꯤꯅꯤ꯫

ꯌꯥꯝꯅꯗꯦ ꯑꯩꯒꯤ ꯑꯗꯐꯃꯕ ꯑꯃꯁꯨꯡ ꯃꯌꯥꯝ ꯑꯃꯁ ꯇꯥꯏꯕꯗꯤ ꯑꯩꯗꯤ ꯂꯨꯍꯣꯡꯒꯤ ꯔꯦꯅ ꯅꯊꯌꯕ ꯑꯃꯁꯨꯡ ꯔꯦꯅ ꯅꯇꯕ ꯊꯃꯅꯤꯕ ꯑꯗꯨꯒꯤꯕ

ꯃꯇꯝ ꯑꯗꯨ꯫

Machine Translated by Google

ꯑꯩꯅ ꯅꯪꯒꯤ ꯃꯄꯥꯟ ꯅꯍꯥꯛ ꯑꯃꯁꯨꯡ ꯃꯍꯥꯛꯀꯤ ꯈꯨꯗꯣꯡꯆꯥꯕꯤ ꯑꯃꯁꯨꯡ ꯅꯄꯥꯡ ꯃꯤꯑꯣꯏ ꯑꯃꯥ ꯑꯣꯏꯅꯥ ꯂꯧꯗꯨꯅꯥ ꯑꯣꯏꯔꯕꯤ꯫
ꯑꯩꯅ ꯑꯣꯏꯕꯥ ꯏꯅꯥꯛꯇꯕꯥ ꯑꯃꯁꯨꯡꯒꯤ ꯊꯧꯖꯥꯜ ꯄꯤꯕꯤꯌꯨ ꯍꯥꯌꯅꯥ ꯊꯧꯖꯥꯜ ꯇꯧꯕ ꯃꯤꯑꯣꯏꯁꯤꯡ꯫

ꯑꯩꯅ ꯅꯪꯒꯤ ꯃꯄꯥꯟ ꯅꯍꯥꯛ ꯁꯤꯡꯁ ꯑꯃꯥꯒꯤ ꯃꯃꯤꯗꯒꯤ ꯈꯨꯗꯣꯡꯆꯥꯕꯤ ꯑꯃꯁꯨꯡ ꯃꯁꯤꯕꯨ ꯃꯍꯥꯛꯀꯤ ꯃꯤꯡ ꯅꯪꯒꯤ ꯇꯧꯔꯦ ꯃꯍꯥꯛꯀꯤ ꯏꯅꯥꯛꯇꯕꯥ
ꯃꯤꯑꯣꯏꯁꯤꯡꯒꯤ ꯃꯃꯤꯠ ꯇꯧꯕꯤ ꯑꯃꯁꯨꯡ ꯍꯔꯥꯑꯣꯕꯥ ꯊꯥꯖꯕꯥ ꯃꯃꯤꯠ ꯇꯧꯔꯤ꯫

ꯑꯩꯍꯥꯛꯀꯤ ꯑꯍꯥꯅꯕꯥ ꯃꯄꯥꯟ ꯅꯍꯥꯛ ꯑꯍꯥꯡꯕꯥ ꯃꯃꯤꯗꯒꯤ ꯈꯨꯗꯣꯡꯆꯥꯕꯤ ꯑꯃꯁꯨꯡ ꯑꯍꯥꯛ ꯑꯣꯏꯕ ꯁꯤꯡꯇꯦꯅꯅꯤꯡ, ꯑꯣꯏꯕ ꯁꯅꯥꯡ, ꯑꯣꯏꯕ
ꯊꯥꯒꯠꯄꯁꯤꯡꯗꯥ ꯊꯥꯖꯕꯥ ꯑꯃ ꯑꯣꯏꯅꯥ ꯑꯃꯁꯨꯡ ꯃꯄꯥꯟ ꯇꯧꯕ, ꯁꯤꯡꯇꯦꯅ ꯑꯣꯏꯕ, ꯁꯅꯥꯡꯑꯣꯏꯕꯥ ꯑꯣꯏꯕ ꯑꯣꯏꯕꯥꯗꯥ ꯅꯪꯒꯤꯗꯤ ꯑꯃ ꯑꯣꯏꯅꯥ ꯂꯧꯗꯨꯅꯥ
ꯑꯣꯏꯔꯕꯤ꯫

ꯑꯦꯡꯃꯡ ꯔꯁꯂꯤ, ꯊꯥꯁꯊꯥꯑꯣꯕꯤ ꯇꯔꯤꯡ ꯲꯰, ꯑꯣꯒꯁ꯭ꯠ, ꯑꯦꯡꯃꯔꯤꯌꯥ꯫

*** ꯸.

ꯔꯒꯁ꯭ꯠ, ꯴꯷ ꯃꯦꯌꯔ, ꯱꯹꯶꯸ꯗꯥ ꯍꯥꯏꯔꯤ꯫

ꯅꯨꯡꯁꯤꯕ ꯄꯥꯎꯖꯦꯜꯔꯤꯡ,

ꯑꯍꯥꯛꯀꯤ ꯈꯨꯗꯣꯡꯆꯥꯕ ꯇꯧꯅ ꯈꯨꯗꯣꯡꯆꯥꯕꯥ ꯑꯃꯁꯨꯡ ꯔꯤꯕꯤ ꯑꯣꯏꯕꯥ ꯊꯤꯡꯕꯁꯤꯡ ꯑꯃ ꯇꯧꯕ, ꯃꯍꯥꯛꯀꯤ ꯑꯇꯣꯞ ꯃꯑꯣꯡꯒꯤ ꯅꯨꯡꯁꯤꯕ
ꯑꯃꯤ ꯇꯧꯔꯤꯕꯤꯡ ꯃꯊꯛꯇꯥ ꯑꯇꯩ ꯈꯕꯅ ꯅꯨꯡꯁꯤꯒꯤ ꯑꯣꯏꯕꯥ ꯑꯃꯅ ꯌꯥꯏꯄꯥꯟꯄ ꯔꯤꯈꯨ ꯅꯨꯡꯁꯤꯕꯤꯅꯥ ꯑꯃꯁꯨꯡ ꯂꯥꯏꯖꯦꯝ ꯑꯣꯏꯅꯕ, ꯑꯗꯨ
ꯑꯍꯥꯛꯀꯤ ꯑꯔꯣꯕ ꯔꯤꯈꯨꯅꯦꯅꯤꯡꯒꯤ ꯈꯌꯤꯜ ꯊꯤꯕ ꯔꯤꯈꯨꯅꯦꯅꯤꯡꯒꯤ ꯂꯥꯏꯖꯦꯝ ꯑꯣꯏꯔꯤ꯫ .

ꯑꯩꯍꯥꯛꯀꯤ ꯔꯤꯇꯣꯕꯥ ꯑꯩꯍꯥꯛꯀꯤ ꯇꯃꯕꯤ ꯑꯔꯤꯕ ꯃꯔꯤ ꯑꯃ ꯇꯧꯕ, ꯃꯁꯤꯗꯥ ꯑꯩꯍꯥꯛꯀꯤ ꯈꯕꯥꯅ ꯕꯈꯑꯣꯇꯧꯔꯤꯉꯩ ꯑꯣꯏꯕ, ꯑꯗꯨ
ꯑꯩꯍꯥꯛꯀꯤ ꯃꯇꯝ ꯑꯃꯤ ꯗꯥꯑꯣꯏꯕꯤ, ꯑꯃꯁꯨꯡ ꯑꯩꯍꯥꯛꯀꯤ ꯈꯃꯗꯥ ꯑꯩꯍꯥꯛ ꯈꯑꯣꯏꯅ ꯑꯣꯇꯣꯕꯥ (ꯅꯁꯃꯥ) ꯗꯈꯏ ꯑꯃ ꯔꯤꯕꯤ꯫ ꯍꯥꯏꯕ ꯀ ꯑꯇꯤ
ꯂꯥꯒꯤ ꯃꯗꯨꯗꯥ ꯑꯩꯍꯥꯛꯀꯤ ꯅꯨꯡꯁꯤꯕꯤꯂꯩꯒꯤ ꯑꯇꯩ ꯊꯥꯃꯕꯗꯥ ꯍꯥꯏꯇꯥꯔꯤ ꯑꯃꯁꯨꯡ ꯑꯩꯍꯥꯛꯀꯤ ꯑꯌꯕ ꯍꯥꯏꯂꯥꯡ ꯅꯨꯡꯁꯤꯅꯤ ꯍꯤꯈꯤ꯫ ꯃꯇꯝꯒꯤ ꯏꯊꯪ
ꯈꯗꯤꯡꯒꯤ ꯑꯍꯥꯛ ꯇꯏꯊꯥ ꯑꯣꯏꯕꯨꯃꯕ ꯔꯤꯐꯤꯂꯤꯡ ꯑꯣꯏ ꯇꯤꯑꯣꯃꯌꯗꯤꯌꯥ ꯊꯥꯁꯊꯥꯑꯣꯒ ꯃꯂꯤꯡ ꯔꯤꯃꯅ ꯍꯥꯏꯇꯥꯌꯇꯏꯊꯔꯤ ꯑꯃꯁꯨꯡ
ꯑꯍꯥꯛꯀꯤ ꯀꯥꯌꯊꯥ ꯏꯑꯣꯍꯥꯏꯂꯕ ꯀꯥꯌꯊꯥ ꯏꯑꯣꯍꯥꯏꯊꯥꯒꯤ ꯇꯈꯗꯤꯃꯂꯤꯡ ꯑꯣꯏ ꯊꯔꯤꯒꯤ ꯅꯨꯡꯁꯤꯈꯕ ꯏꯇꯦꯈ ꯍꯔꯦ ꯑꯣꯏꯑꯦꯅꯁ ꯏꯑꯣꯈ꯫ ꯑꯍꯥꯛꯀꯤ
ꯁꯤꯂꯥꯏꯒꯤ ꯑꯣꯏ ꯊꯥꯔꯤꯗꯤꯁꯤ ꯔꯃꯥꯏꯔꯤ꯫

*** ꯸.

ꯅꯨꯡ ꯱꯷, ꯱꯹꯶꯹ꯗꯥ ꯍꯥꯏꯔꯤ꯫

Machine Translated by Google

ꯑꯩꯈꯣꯌ ꯇꯪꯗꯤꯗꯨꯝꯕꯤꯕꯥ ꯍꯥꯌꯔꯤ॥ ꯑꯩꯈꯣꯌꯗꯦ ꯀꯔꯝ ꯑꯣꯏꯅꯥ ꯃꯇꯝ ꯃꯇꯝꯗꯥ ꯑꯩꯈꯣꯌꯒꯤ ꯂꯥꯏꯕꯛ ꯌꯥꯝꯅ ꯀꯥꯟꯅ ꯍꯥꯌꯔꯤ॥ ꯀꯌꯥ ꯃꯨꯀꯇꯀꯣꯌꯕ ꯑꯗꯨꯀꯤ ꯇꯧꯔꯗꯦ ꯇꯀꯤꯗꯦꯗꯨꯗꯦ ꯑꯩꯈꯣꯌꯗꯦ ꯑꯗꯨꯀꯅ ꯑꯩꯈꯣꯌꯒꯤ ꯋꯥꯌꯦ-ꯃꯇꯥꯡꯒꯤ ꯃꯇꯦꯠ, ꯀꯌꯥ ꯑꯃꯁꯨꯡ ꯑꯗꯨꯀꯤ ꯀꯔꯝꯕꯅ ꯇꯧꯕꯥ ꯍꯔꯕꯥ ꯐꯠꯕ ꯑꯗꯨꯅ ꯐꯠꯕ ꯐꯀꯗꯨꯗꯦ॥ ꯑꯩꯈꯤ ꯀꯔꯝꯗꯦ ꯑꯩꯈꯣꯌꯅ ꯃꯇꯝꯁꯤꯡꯗ ꯀꯪꯕꯤꯟꯆꯪ ꯑꯪꯁꯦꯇꯀꯤꯗꯪꯕꯗꯨꯗꯦ ꯀꯌꯥ ꯃꯨꯀꯇꯀꯣꯌꯕ ꯋꯥꯀꯗꯦ ꯗꯨꯑꯣꯏꯍꯕ ꯃꯤꯇꯝꯌ ꯃꯇꯤꯠ॥ ꯑꯩꯈꯣꯌ ꯌꯥꯝꯅꯗꯦ ꯋꯥꯀꯗꯦ ꯌꯇꯗꯦ ꯌꯑꯍ, ꯑꯗꯨꯒꯤ ꯑꯩꯈꯣꯌꯒꯤ ꯑꯃꯁꯨꯡ ꯑꯗꯨꯅ ꯌꯥꯝꯅ ꯌꯥꯝꯅ ꯍꯪꯗꯤꯕꯇꯒꯤꯗꯤ, ꯑꯗꯨꯗꯨ ꯑꯍꯟꯗꯦ॥

ꯑꯩ.ꯑꯕꯕꯔꯤꯌꯦ ꯍꯥꯌꯔꯗꯦ ꯍꯥꯏꯗꯕ॥

*** ꯸.

ꯇꯪꯃꯪꯒꯦ, ꯹ꯑꯕ ꯇꯨꯔꯦꯃꯤ, ꯱꯹꯹꯹ꯗ ꯊꯥꯏꯍꯤ॥

ꯗꯨꯍꯣꯏꯃꯕ ꯑꯃꯤ ꯍꯥꯒꯗꯪꯑꯣꯏꯔꯦ,

ꯍꯥꯇꯤꯌ ꯑꯩꯈꯣꯌꯗꯦ ꯑꯣꯏꯕ ꯋꯕꯒꯤ ꯃꯃꯪꯌꯥꯌꯣ ꯌꯥꯕ ꯑꯃꯤ ꯊ ꯹ ꯑꯃꯪ॥ ꯇꯕ ꯀꯇꯪꯀꯤ ꯀꯌꯥ ꯍꯨꯗꯤꯅꯗꯦ ꯑꯗꯨꯀꯤ ꯇꯍꯃꯤꯌ ꯑꯃꯕꯨ ꯃꯤꯃꯕ ꯑꯅꯤꯃꯗ ꯃꯤꯑꯪꯃꯑꯗꯤ ꯀꯌꯥꯅꯗꯦ ꯀꯃꯨꯅ ꯌꯗꯦ ꯍꯥꯏꯕ, ꯑꯩꯈꯣꯌꯗꯦ ꯑꯣꯏꯃꯗꯦ ꯀꯃꯇꯑꯅꯗꯦ ꯋꯑꯃꯗꯨꯗꯦ ꯀꯍꯥꯗꯤ ꯑꯍꯕ ꯍꯥꯇꯇꯑꯅ ꯑꯗꯨ ꯍꯥꯗꯤꯗꯦ ꯍꯥꯗꯤꯗꯦ ꯍꯥꯔꯕ ꯃꯀꯗꯪ॥ ꯌꯤꯅꯗꯕ ꯇꯌꯗꯦ ꯃꯍ-ꯍꯌꯤꯅꯗꯤ ꯋꯍꯅꯇꯗꯦ ꯑꯃꯤ ꯑꯤꯒꯤꯗꯍꯇꯪꯑꯗꯀꯤ ꯀꯌꯥ ꯃꯨꯀꯇꯀꯣꯌꯕ ꯀꯤꯑꯍꯕꯀꯤ ꯋꯍꯇꯗꯦ ꯌꯅꯤꯕ ꯍꯕꯍꯗꯀꯤ ꯋꯌꯕ ꯀꯍꯃꯊꯃꯗꯤ॥

ꯑꯩꯈꯣꯌꯗꯦ ꯑꯩꯈꯣꯌꯒꯤ ꯃꯃꯑꯗꯇꯪ ꯑꯪꯑꯑꯃꯃꯤꯔꯪꯗꯑꯒꯤ ꯀꯌꯥꯅꯗꯦ ꯍꯕ ꯃꯀꯍꯪ, ꯀꯃꯀꯗꯤ, ꯌꯥꯏꯗꯦ ꯌꯥꯏꯗꯕ ꯊꯑꯃꯃ ꯌꯥꯅꯗꯑꯃꯀꯤ ꯌꯤꯊꯤꯑꯤꯅꯗꯀꯤ ꯑꯗꯀꯗꯦ ꯇꯍꯤꯕ ꯑꯪꯑꯑꯃꯪꯌꯥꯑꯤꯅ ꯑꯗꯨ ꯃꯗꯨꯗꯦ ꯑꯩꯈꯣꯌꯗꯦ ꯍꯥꯏꯇꯪ ꯀꯗꯨꯗꯤ ꯑꯩꯈꯣꯌꯒꯤ ꯃꯤꯑꯪꯑꯗꯗꯤꯅ ꯑꯃꯤ ꯀꯍꯥꯗꯤꯀꯤ ꯌꯤꯗꯦꯒꯅꯤꯅꯀꯤ ꯑꯌꯃꯃꯗꯦ ꯃꯗꯦꯗꯨꯀꯃꯑꯤꯅꯗꯦ ꯊꯪꯅꯗꯃꯤꯕ ꯃꯤꯑꯪꯑꯑꯗꯑꯤꯅꯀꯤ ꯀꯃꯨꯅ ꯌꯗꯦ ꯍꯨꯑꯤꯗꯦ॥

ꯑꯍꯗꯗꯕ ꯀꯨꯑꯍꯕ ꯑꯀꯗꯤ ꯍꯨꯗꯑꯌ ꯇꯃꯃꯗꯦ ꯑꯍꯃꯗꯇꯤꯃꯪꯗ ꯑꯍꯕ ꯑꯍꯥꯅꯕꯑꯤꯅ ꯑꯃꯤꯗꯤ, ꯃꯃꯤꯀꯨꯕ ꯌꯑꯪꯅꯗꯦ ꯀꯍꯔꯗꯦ ꯀꯀꯅꯗꯦ ꯇꯕꯃꯕꯗꯤ, ꯌꯤꯇꯤꯑꯇꯇꯤꯃꯪꯗ ꯃꯤꯑꯪꯑꯑꯗꯑꯤꯅ॥

ꯑꯗꯦꯀꯗꯦ ꯀꯤꯑꯍꯕ ꯇꯌꯤꯗꯦ ꯃꯤꯕꯤꯃꯃꯗꯦ ꯑꯍꯗꯗꯕ ꯍꯨꯗꯗ ꯑꯗꯨꯀꯤꯗꯀꯑ ꯑꯩꯈꯣꯌꯗꯦ ꯑꯗꯦꯀꯕꯨ ꯊꯀꯕꯃꯗꯦ ꯌꯤꯅꯗꯦꯃꯍꯃꯤ॥

ꯕꯗꯦꯗꯤꯀꯤꯃ ꯍꯋꯦꯨꯃꯤꯔꯦ, ꯸꯹ ꯑꯪꯕꯒꯤꯔꯦ ꯑꯪꯑꯌ ꯑꯪꯃꯪꯒꯦ॥

*** ꯸.

ꯀꯑꯃꯗꯦ ꯇꯕ ꯗꯍꯥ ꯑꯍꯃꯤꯕ ꯗꯨꯃꯤ ꯑꯀꯀꯤ ꯃꯃꯤꯑꯀꯑꯃꯤ ꯃꯗꯨꯇꯪ :

Machine Translated by Google

ꯃꯇꯝ, ꯱꯰ ꯅꯣꯚꯦꯝꯕꯔ, ꯱꯹꯶꯶ꯗꯥ ꯊꯥꯕꯛꯤ꯫

ꯅꯨꯡꯁꯤꯖꯔꯕ ꯁꯦꯡꯕꯤ ꯑꯌꯨꯡꯗꯥ,

ꯑꯩꯍꯥꯛꯀꯤ ꯑꯅꯤꯃꯛꯅꯤ ꯊꯣꯛꯂꯛꯂꯤ ꯋꯥꯈꯜ-ꯂꯧꯁꯤꯡ ꯂꯤꯇꯊꯤ, ꯃꯇꯨꯡ ꯇꯥꯔꯀꯀꯤ ꯑꯩꯍꯥꯛꯀꯤ ꯀꯀꯣꯛꯂꯤ ꯑꯥꯍꯕ ꯐꯜꯄꯂꯤ
ꯖꯥꯒꯅꯥꯛꯄꯊꯤ ꯑꯃꯁꯨꯡ ꯑꯅꯥꯃꯂꯤ ꯑꯐꯥꯍꯕ ꯑꯃꯁꯨꯡ ꯃꯤꯑꯥꯍꯕ ꯁꯦꯀꯍꯂꯤ ꯑꯥꯍꯕ ꯐꯕꯀꯇꯨꯗ ꯃꯍꯂꯤꯀꯂꯂꯤꯅꯃꯑ ꯑꯩꯍꯥꯛꯀꯤ ꯋꯥꯈꯜ-
ꯂꯧꯁꯤꯡ ꯂꯤꯇꯊꯤ꯫

ꯃꯍꯥꯛꯀꯤ ꯃꯔꯝ ꯑꯗꯨꯗ ꯑꯃꯁꯨꯡ ꯋꯥꯃꯗ ꯑꯐꯤꯕ ꯍꯊꯔꯀꯤ ꯇꯥꯔꯀꯅꯤ ꯈꯜꯂꯇꯑꯇꯕ ꯀꯍꯥꯛꯀꯤ ꯈꯥꯇꯥꯔꯊ꯫

ꯃꯅꯨꯡ ꯃꯔꯨꯝꯅꯤ ꯂꯊꯍꯗꯐ ꯔꯤꯕꯤ ꯋꯤꯐꯤ ꯑꯃꯅꯤ ꯃꯍꯥꯛꯀꯤ ꯃꯍꯥꯛꯀꯤ ꯃꯂꯨꯝ ꯈꯤꯕ ꯋꯥꯊꯤ ꯑꯅꯨ ꯂꯤꯊꯤ꯫
ꯑꯗꯕ ꯑꯃꯁꯨꯡ ꯈꯂꯁꯇꯃꯂ, ꯃꯅꯨꯡ ꯃꯅꯨꯝꯅꯤ ꯃꯍꯥꯛꯅꯤ ꯂꯤꯊꯤꯕꯅꯤꯗꯤꯅꯤꯂ ꯅꯃꯇꯤꯑꯇꯈꯝ ꯑꯃꯤ ꯑꯥꯍꯊꯤ:

꯸꯱ ꯃꯥꯔꯆ, ꯱꯹꯶꯷ꯗꯥ ꯑꯦ.ꯑꯦꯝ.

ꯑꯩꯍꯥꯛ ꯇꯕꯪꯃꯕꯊ, ꯱꯹꯶꯸ꯗꯥ ꯊꯥ-ꯍꯔꯤꯗꯅꯤ ꯍꯥꯗꯇꯃꯔꯤ, ꯃꯔꯝ ꯑꯅꯨꯅꯤꯂꯤ ꯑꯩꯍꯥꯛꯀꯤ ꯍꯥꯗꯇꯑꯇꯤ꯫
ꯃꯩꯅꯥꯏꯅꯨ ꯔꯤꯗꯇꯕ ꯇꯔꯕ ꯃꯤꯂꯨꯂ ꯑꯃꯌꯔ ꯇꯔꯤꯅ꯫ ꯅꯃꯤꯌꯅꯤꯗ ꯑꯅꯨꯅꯤ ꯑꯩꯍꯥꯛꯀꯤ ꯍꯥꯑꯇꯅꯤꯂꯤ ꯔꯍꯤ ꯑꯇꯤꯂꯤ ꯃꯔꯝꯃꯂꯤ ꯃꯅꯨꯝꯅꯤ ꯍꯊꯌ
ꯅꯤꯇꯤꯇꯂꯤ ꯂꯨꯋꯤꯊꯤ ꯑꯃꯤ ꯇꯊꯃꯃꯤ꯫

ꯑꯅꯨꯕꯨ ꯑꯩꯍꯥꯛꯀꯤ ꯍꯥꯊꯃꯂꯅꯤꯂꯤ ꯍꯥꯊꯃꯔꯂꯪ꯫ ꯑꯩꯍꯥꯛꯀꯤ ꯔꯍꯤ ꯶-꯶ ꯅꯊꯃꯂ ꯃꯔꯝꯃꯤ꯫

Machine Translated by Google

ꯅꯥꯡꯊꯡꯁꯤꯡ ꯑꯃꯂꯨꯒꯤ ꯃꯔꯥꯒꯤꯌꯥ ꯑꯗꯨꯕꯥꯛ ꯃꯑꯥꯗꯨꯗꯦ ꯑꯃꯁꯨꯡ ꯑꯩꯒꯤ ꯈꯤꯡꯀ ꯌꯥꯛꯇꯦ ꯌꯥꯛꯇꯦ ꯄꯥꯎꯇꯦ ꯈꯒꯤꯋꯆꯕꯅꯤ꯫ ꯑꯁꯤꯒꯨꯝꯕ
ꯄꯤꯗꯕꯁꯤꯡ ꯑꯁꯤꯒꯤ ꯅꯈꯤꯁꯤꯑꯣꯎꯁꯤ ꯇꯩꯌꯕꯗꯦ ꯊꯇꯕ ꯊꯃꯗꯨꯇꯦ ꯑꯍꯥꯅꯕꯗꯦ ꯑꯩꯄꯥꯌꯇꯦ ꯃꯅꯥꯔ ꯀꯨꯝꯆꯃꯌ ꯑꯁꯤꯗꯒꯤ
ꯇꯦꯛꯊꯥꯕꯅꯤ꯫

ꯑꯁꯤꯒꯨꯝꯕ ꯃꯤꯆꯤꯋ ꯑꯁꯤꯒꯤ ꯇꯥꯔꯆꯇꯦ ꯑꯗꯥꯃꯒꯤ ꯀꯨꯌꯆꯤꯡ ꯑꯁꯤ ꯇꯥꯁꯤꯆꯕꯤꯕꯒꯤꯗꯃꯌ ꯑꯩꯄꯕꯀꯨ ꯔꯕꯤꯕꯤꯔꯨ꯫
ꯑꯕꯨꯀꯀ ꯃꯍꯥꯟ. ꯃꯍꯨꯑꯥꯅꯇꯦ ꯑꯄꯥꯡꯕ ꯑꯁꯤ ꯑꯃꯕꯀ ꯃꯑꯥꯡꯗ ꯊꯥꯕꯅꯤꯕꯇꯦ ꯃꯍꯈ ꯑꯥꯅꯗꯨꯇꯦ ꯃꯅꯥꯔꯇꯦ ꯑꯗꯥꯃꯗ
ꯀꯨꯌꯆꯤꯡ ꯁꯒꯤꯆꯤ ꯄꯔꯇꯦ ꯑꯩꯃꯥꯑꯣꯗ ꯈꯑꯥꯅ꯫ ꯑꯩꯇꯦ ꯑꯃꯩꯕ ꯔꯕꯁꯃꯁꯤꯡ ꯑꯗꯨ ꯑꯔꯦꯕ ꯑꯃꯋꯌꯥ ꯔꯑꯥꯗꯇꯦ ꯊꯗꯥꯕꯅꯤ꯫ ꯑꯃꯩꯕ
ꯃꯅꯤꯑꯣꯇꯡꯇꯦ ꯑꯩꯃꯥꯑꯣꯗ ꯃꯇꯨꯡꯒꯤ ꯑꯥꯅꯕ ꯂꯨꯡꯁꯥꯅ ꯁꯥꯅꯗꯇꯦ ꯑꯃꯂꯨꯡ ꯇꯦꯅꯇꯦ ꯇꯨꯡꯃꯅꯕꯒꯤ ꯔꯅꯟꯇꯥꯑꯣ ꯑꯃꯤ ꯀꯥꯕꯄꯆꯅꯤ꯫
ꯁꯔꯤꯌꯇꯦ ꯇꯨꯃꯤꯋ ꯑꯃꯗ ꯑꯩꯒꯤ ꯊꯈꯃꯥꯔꯇꯦ ꯑꯩꯕꯨ ꯔꯅꯟ ꯔꯄꯆꯕ ꯇꯥꯀꯅꯤ꯫ ꯄꯑꯣꯆꯗꯤ ꯑꯩꯇꯦ ꯊꯈꯃꯥꯔꯒꯤ ꯇꯃꯗꯃꯗ ꯇꯨꯃꯤꯋ
ꯑꯃꯗ ꯑꯃꯨꯕꯅꯒꯥꯌ ꯇꯋꯌꯇꯦ ꯁꯔꯤꯌꯇꯦ ꯇꯨꯃꯤꯋ ꯅꯨꯗꯤꯡꯒꯤ ꯑꯔꯦꯕ ꯈꯑꯥꯍꯈꯃꯤ ꯑꯃꯂꯨꯡ ꯃꯗꯨ HOURS ON END ꯒꯤ ꯑꯥꯅꯇꯦ
ꯈꯑꯥꯍꯈꯃꯤ, ꯑꯗꯨꯕꯨ ꯑꯩꯒꯤ ꯑꯃꯩꯕ ꯔꯕꯒꯤ ꯑꯄꯆꯕ ꯅꯄꯤꯗ ꯑꯩꯇꯦ ꯇꯨꯃꯤꯋ ꯑꯃꯋꯌꯥ ꯑꯩꯒꯤ ꯈꯃꯨꯡꯗ ꯅꯋꯅꯤꯗꯣ꯫ , ꯑꯃꯂꯨꯡ ꯑꯩꯒꯤ
ꯊꯈꯃꯥꯔꯗ ꯑꯔꯦꯕ ꯑꯁꯤ ꯔꯤꯈꯇꯦ ꯔꯇꯦ MOMENTARY pans ꯹ꯌꯒꯤ ꯹ ꯈꯑꯥꯕ ꯇꯤꯃꯤꯋ ꯌꯥꯅꯤ꯫

ꯄꯥꯇꯤꯌ ꯅꯄꯤ ꯑꯃꯤ ꯃꯅꯥꯔꯒꯤ ꯃꯃꯤꯡꯗꯒꯤ ꯑꯩꯃꯥꯑꯣꯗ ꯅꯇꯈꯨꯑꯣꯑꯣꯇꯦ ꯇꯋꯍꯒꯤ ꯕꯥꯟꯗꯕ SINGLE ꯑꯣꯌꯣꯌ ꯑꯃꯋꯌꯥ ꯇꯦꯕꯅꯤꯗꯍꯤ꯫
ꯑꯄꯇꯦ ꯊ ꯅꯍꯁꯤꯗ ꯑꯩꯒꯤ ꯃꯕꯥꯌ ꯊꯥꯡꯦ ꯑꯗꯨ ꯃꯀꯨꯡ ꯈꯇꯦ ꯇꯥꯅꯁꯤꯇꯅꯤ꯫ ꯑꯗꯨꯕꯨ ꯑꯩꯒꯤꯗꯃꯌꯌꯗꯤ ꯅꯕꯅꯗꯒꯤ
ꯔꯤꯕꯦ ꯑꯃꯕꯀ ꯑꯗꯨꯗꯤ ꯑꯩꯄꯌ ꯁꯥꯔꯗꯇꯦ ꯍꯤꯌꯔꯍ ꯌꯍꯕ ꯃꯌꯨꯡꯗ AFEW MINUTES ꯒꯤ ꯃꯇꯨꯡꯗ ꯌꯨꯈꯕ ꯄꯥꯅꯤꯕꯇꯤ꯫ ꯑꯩꯒꯤ
ꯊꯕꯌ ꯌꯥꯕꯒꯤ ꯕꯣꯀꯁꯤꯌꯤ ꯄꯣꯇꯒꯋꯇꯕꯅꯤ; ꯑꯩꯒꯤ ꯄꯑꯣꯇꯒꯤ ꯗꯤꯁꯤꯀꯇꯤꯑꯣ, ꯇꯍꯒꯁ ꯌꯣꯑꯣꯁꯑꯣ ꯑꯃꯂꯨꯡ ꯅꯍꯤꯌꯣꯕꯤꯇꯤꯌ ꯃꯤꯡꯅꯤ꯫

ꯇꯥꯡꯨ ꯊꯗ ꯑꯩꯇꯦ ꯑꯩꯍꯃꯣꯇꯤꯔꯗ ꯅꯥꯑꯣꯅꯋ ꯑꯃꯤ ꯅꯋꯅꯤ ꯑꯃꯂꯨꯡ `ꯃꯌꯣꯇꯦꯗꯍꯑꯣ' (ꯃꯣꯇꯨꯁꯨꯡꯍꯤꯀ ꯍꯤꯀꯥꯇꯤꯌꯍꯤ)ꯗ
ꯊꯕꯌ ꯌꯥꯅꯤ꯫ ꯇꯥꯡꯃꯗ ꯕꯤꯇꯥꯃꯤꯌꯍ ꯌꯍꯦꯇꯤꯀꯇꯗꯒꯤ ꯌꯍꯦꯇꯤꯊꯥꯅ ꯈꯑꯥꯕ ꯌꯨꯍꯣꯇꯁꯤꯡꯗ ꯅꯥꯡꯇꯦ ꯅꯋꯀ ꯑꯃꯂꯨꯡ ꯃꯗꯨꯒꯤ
ꯃꯌꯨꯡꯗ ꯀꯍꯈꯥꯃꯣꯑꯣꯁ ꯑꯗꯨ ꯑꯃꯨꯌ ꯄꯑꯣꯇꯦ ꯀꯡꯊꯥꯌꯇꯕ ꯃꯀꯨꯡ ꯈꯇꯦ ꯁꯣꯈ ꯁꯗꯨꯇꯦ ꯔꯨꯃꯗ ꯄꯟꯇꯕꯀ ꯑꯁꯤ ꯕꯔꯦꯗ ꯇꯨꯡꯃꯅꯕ
ꯑꯃꯇꯤ꯫ ꯑꯩꯄꯌ ꯈꯍꯤ ꯃꯤꯑꯥꯅ ꯑꯃꯤ ꯑꯥꯅꯍꯕꯅꯤ, ꯃꯗꯨꯕꯨ ꯑꯍꯥꯅꯕꯗ ꯃꯄꯥꯁꯇꯦ ꯃꯄꯌꯕꯤ ꯃꯕꯥꯕꯊꯥꯡꯕꯗ ꯔꯑꯥꯄꯇꯅꯤ꯫ ꯃꯁꯤ
ꯌꯁꯣꯡꯇꯦ ꯑꯅꯥꯕ ꯇꯨꯡꯃꯅꯕ ꯑꯃꯇꯤ, ꯃꯁꯤꯒꯤꯗꯃꯌ ꯑꯩꯄꯌꯇꯦ ꯑꯃꯨꯌ ꯄꯑꯣꯇꯦ ꯊꯃꯥꯅ ꯁꯣꯡꯇꯦ ꯊꯒꯋꯀ ꯈꯥꯡꯗꯕꯅꯍꯤ꯫

ꯃꯁꯕꯥ, ꯑꯥꯒꯁꯋ ꯱꯹, ꯱꯸꯹꯹.ꯑꯩꯒꯤ ꯄꯕꯁꯣꯇꯇꯦ ꯑꯩꯃꯥꯑꯣꯗ ꯃꯅ ꯌꯦ ꯀꯤꯍꯤ...
ꯁꯌꯤꯁꯈꯣꯌꯁꯑꯣ, ꯃꯍꯨꯑꯥꯅꯇꯦ ꯑꯩꯒꯤ ꯑꯥꯍꯒꯇꯤꯇꯃ ꯑꯁꯤꯇꯦ ꯃꯣꯑꯣꯌꯣꯟ ꯑꯃꯂꯨꯡ ꯇꯍꯒꯁ ꯁꯋꯍꯣꯑꯣ (ꯄꯅꯀꯍꯌꯣꯑꯣꯁꯑꯣ)ꯒꯤ ꯔꯤꯈꯇꯦ
ꯁꯊꯤꯕ ꯌꯍꯦꯅꯑꯣꯇꯁꯤꯡ ꯊꯣꯡꯇꯅꯤꯕꯌ ꯇꯋꯌꯇꯦ ꯌꯨꯍꯣꯇꯒꯤ ꯅꯥꯃꯅꯋꯁꯤꯡꯗ ꯊꯣꯡꯇꯅꯤꯕ ꯄꯕꯔꯨꯒꯤ ꯈꯤꯇꯤꯕꯣꯟ ꯈꯤꯇꯤꯕꯣꯟ
ꯈꯤꯋꯇꯣꯁ ꯕꯔꯨꯂ ꯊꯣꯡꯇꯅꯤ꯫

ꯑꯩꯄꯌꯇꯦ ꯑꯊꯨꯕ ꯃꯌꯃꯗ ꯑꯩꯄꯌꯕꯤ ꯍꯥ-ꯅꯌꯤꯡꯒꯤ ꯑꯇꯤꯂꯨꯕ ꯅꯄꯤ ꯑꯗꯨ ꯃꯀꯨꯡ ꯈꯄꯇꯒꯇꯤ꯫ ꯑꯩꯄꯌꯇꯦ ꯕꯩꯗꯩꯃꯥꯑꯣꯗꯂꯨ
ꯑꯃꯩꯕ ꯔꯕꯀꯗꯒꯤ ꯇꯦꯀꯊꯥꯌꯇꯦ ꯇꯩꯕꯒꯤ ꯔꯅꯟ ꯅꯇꯕ ꯑꯣꯈꯇꯥꯅ꯫ ꯑꯩꯄꯌꯇꯦ ꯑꯗꯥꯃꯗ ꯊꯈꯇꯤꯕ ꯔꯄꯩꯁꯤꯡ ꯑꯁꯤ ꯃꯀꯨꯡ ꯈꯇꯦ ꯃꯑꯣꯟ
ꯀꯤꯇꯕꯒꯤꯗꯃꯌꯌꯇꯤ ꯑꯃꯂꯨꯡ ꯃꯁꯤꯗ ꯁꯣꯃꯒꯋꯇꯥꯅꯗꯕꯇꯤ꯫

Machine Translated by Google

ꯑꯩꯒꯤ ꯂꯨꯃꯒꯤ ꯍꯣꯃꯗꯥ ꯅꯍꯥꯛꯀꯤ ꯅꯨꯡꯁꯤꯕꯒꯤ ꯅꯪꯍꯥꯛ ꯄꯤꯖꯅꯕ ꯅꯩ꯫ ꯃꯤꯍꯨꯠꯂꯝꯕꯤ ꯍꯥꯌꯔꯣ, ꯑꯩꯒꯤꯗꯃꯛꯇꯣꯗꯤ ꯄꯤꯌꯨ ꯑꯃꯁꯤꯒꯤ ꯊꯤꯕꯤꯐꯪꯅ ꯑꯪꯀꯥꯪꯌꯣꯃꯁꯤꯡ ꯑꯃꯤ ꯍꯣꯠ ꯃꯤꯍꯨꯠꯂꯝꯕꯣ ꯄꯪꯂꯕ ꯑꯍꯣꯡꯕ ꯅꯪꯗꯕꯅꯕ ꯅꯩꯌꯥꯅꯕ ꯀꯥꯟꯅꯤꯌꯤꯡꯐꯪꯅ ꯕꯪꯅꯃꯤꯡꯗꯒꯤ ꯐꯪꯂꯕ ꯍꯧ ꯑꯣꯏꯗꯪ꯫

ꯑꯣꯏꯒꯤ ꯃꯥꯌꯍꯣꯡꯃꯤꯡ, ꯀꯋꯌꯣꯂꯅꯦ ꯂꯪꯂꯣ ꯍꯀꯃꯥꯗꯥ ꯅꯩ꯫

*** ꯸.

ꯑꯩꯒꯤ ꯅꯨꯄꯤꯃꯆꯥꯁꯤꯡ ꯑꯃꯤ ꯀꯣꯏꯕꯤꯄꯪꯗ ꯂꯩꯔꯤꯕꯗꯥ ꯈꯅꯕ ꯈꯥꯗꯨꯕ ꯍꯧꯍꯜꯂꯕ, ꯍꯈꯍꯥꯖꯗꯥ ꯊꯥꯟꯕ ꯄꯨꯕ ꯑꯃꯗꯕ ꯃꯤꯗꯕꯍꯃꯤꯡꯕ ꯑꯩꯒꯤ ꯃꯀꯣꯕꯤꯃꯆꯤꯡꯃꯤꯡꯒꯤ ꯃꯍꯠꯄꯤꯡꯈꯕ ꯑꯃꯤꯗꯦ ꯅꯣꯟꯗꯥ ꯄꯨꯟꯁꯤ ꯑꯍꯣꯡꯕ ꯍꯅꯣꯔꯒꯤ ꯍꯂꯨꯃꯤꯡꯒꯤ ꯍꯕꯤꯌꯣ ꯍꯅꯣꯔꯒꯤ ꯃꯣꯀꯤꯂꯤꯡ ꯑꯃꯤ ꯊꯣꯌꯗꯕ ꯅꯪꯂꯊꯣꯃꯅ꯫

ꯍꯥꯃꯒꯤ ꯍꯨꯃꯗꯥ ꯍꯤꯑꯣꯅ ꯃꯔꯣ ꯑꯍꯕ ꯑꯍꯛ ꯑꯍꯛ ꯔꯩꯕꯤ ꯂꯗꯕꯤꯕ ꯑꯍꯥ ꯃꯣꯀꯤ ꯌꯣꯅ꯫ ꯍꯔꯒꯤ ꯑꯃꯤ ꯍꯂꯃꯣꯒꯤ ꯇꯤꯇꯦꯗꯥ ꯇꯩꯕ ꯑꯄꯟ ꯑꯣꯅꯕꯕ ꯕꯂꯤꯔꯒꯤ ꯂꯨꯀꯤ ꯑꯍꯕ ꯅꯕ ꯂꯤꯗꯕ ꯀꯤꯊꯤ ꯑꯍꯛꯀꯤ ꯂꯨꯌꯥ ꯑꯍꯗꯤ:

ꯅꯤꯍꯃꯤ, ꯑꯀꯕꯤꯟ ꯱꯳, ꯱꯹꯷꯳ꯗꯥ ꯊꯣꯃꯅꯤ꯫

ꯑꯩꯕ ꯈꯣꯃꯗꯣꯃꯀꯦ ꯎꯍꯗꯥ ꯅꯁꯕꯛ ꯍꯥꯃꯒꯤ ꯍꯨꯁꯣ ꯑꯩꯕ ꯍꯌꯤꯌꯥ ꯔꯕ ꯔꯄꯣꯃꯤꯗ ꯊꯤꯕ ꯎꯍꯗꯥ꯫

ꯍꯃꯤꯛ ꯅꯣꯔꯗꯕ ꯑꯗꯣꯍꯗꯥ ꯑꯩꯄꯌꯥꯃꯤ ꯎꯍꯅꯩ ꯅꯩꯌꯕ ꯊꯥꯟꯁꯀꯦ ꯈꯣꯃꯗꯣꯃꯔꯕꯤ꯫ ꯍꯤꯑꯣꯅꯕ ꯅꯌꯤꯒꯤ ꯄꯃꯔꯃ ꯑꯍꯂꯨꯃ ꯊꯔꯅꯒꯤ ꯑꯕꯤꯗ ꯂꯕꯍ, ꯅꯄꯌꯥꯃꯤ ‘RAW-EATING’ꯒꯤ ꯑꯕꯤꯗ ꯂꯕꯍꯛꯤꯗꯍꯌꯥ ꯅꯄꯌꯥꯃꯤ ꯂꯥꯃꯅꯕ ꯊꯕꯌꯥ ꯑꯥꯂꯒꯤ ꯍꯍꯟ ꯀꯤꯕ ꯎꯍꯕ ꯍꯤꯅꯥꯍ ꯑꯂꯤꯗ ꯍꯅ ꯑꯍꯁꯣ ꯅꯩꯌꯥ꯫ ꯑꯩꯄꯌꯅ ꯑꯗꯣꯍꯛꯤ ꯍꯤꯃꯗ ꯑꯍꯂꯨꯃ ꯑꯗꯣꯍꯛꯤ ꯍꯤꯃꯗ ꯅꯌꯣ ꯅꯁꯌꯅ ꯑꯗꯣꯍꯛꯤ ꯅꯨꯄꯤꯃꯌꯒꯤ ꯅꯩꯊꯣꯃꯀ ꯔꯈꯍ ꯃꯔꯣ ꯔꯑꯣꯕ ꯄꯃꯂꯥꯟꯒꯤ ꯍꯍꯟ ꯔꯤꯍꯅꯕ ꯕꯥꯂꯤꯀꯤ ꯑꯃꯤ ꯑꯩꯎꯗꯥ ꯀꯨꯕꯃꯅꯤꯕ ꯍꯤꯑꯣꯅ ꯑꯥꯂꯒꯤ ꯍꯤꯃꯗꯂ ꯂꯨꯍꯅꯕꯤ꯫ ꯑꯩꯄꯌ ꯅꯦꯍꯃꯂ ꯑꯗꯣꯍꯛꯤ ꯅꯨꯄꯤꯌ ꯑꯃꯤ ꯁꯕꯒꯤ ꯅꯨꯕꯌ ꯈꯕꯇꯤ꯫ ꯑꯩꯒꯤ ꯍꯂꯨꯀ — ꯄꯗꯇꯒꯤ ꯑꯣꯅ ꯑꯍ —

ꯍꯅꯣꯔꯃꯤꯗ ꯑꯃꯤ ꯅꯎꯒꯤ ꯅꯨꯄꯤꯃꯌꯒꯤ ꯄꯃꯊꯥꯗꯇꯅ ꯅꯁꯌ, ꯍꯄꯌꯃꯤ ꯍꯂꯨꯀ ꯑꯍꯛꯤ ꯅꯌꯕꯌ ꯑꯍꯗꯒꯤ ꯃꯀꯤ ꯌꯕꯃꯅꯤꯕꯇꯤ — ꯄꯗꯇꯒꯤ ꯑꯣꯅ ꯑꯍꯂ ꯑꯅꯕꯍꯍꯤ, ꯑꯍꯂꯨꯃ ꯄꯇꯤꯌ ꯅꯎꯗꯗ ꯅꯨꯄꯤꯃꯆꯤꯗ ꯑꯃꯤ ꯅꯕꯤꯕ ꯑꯃꯤ ꯅꯗꯤ ꯑꯃꯤꯇꯤ, ꯍꯕꯍꯗꯤ ꯑꯩꯒꯤ ꯅꯦꯒꯤ ꯍꯤꯁꯔꯗ ꯑꯃꯤ ꯅꯔꯕꯕꯇꯤ꯫ ꯑꯩꯄꯌꯅ ꯍꯤꯁ ꯑꯍꯅꯌꯅ ꯁꯕ ꯈꯅ ꯑꯍꯂꯨꯃ ꯍꯂ ꯍꯒꯅꯤꯈꯤꯔꯤꯃ ꯒꯅꯆꯃꯤ ꯍꯌꯗꯅ ꯁꯕ ꯈꯅ, ꯅꯁꯕꯕꯗꯤ ꯑꯩꯄꯌꯅ ꯑꯗꯣꯍꯂ ꯄꯗꯅ ꯔꯍꯅ ꯊꯒꯁꯀ ꯈꯣꯃꯗꯣꯃꯔꯒꯗꯕꯇꯤ꯫

ꯑꯩꯄꯌꯅ ꯑꯩꯄꯌꯃꯤ ꯀꯕꯌꯌꯂ ꯑꯃꯤ ꯈꯕꯂꯔꯕꯤ ꯱꯳ꯗ ꯄꯅꯤ ꯑꯍꯂꯨꯃ ꯍꯌꯍ ꯑꯗꯂꯗꯒꯤ ꯑꯩꯄꯌꯅ ꯔꯌ ꯊꯃꯕ ꯅꯤꯗꯇꯌ ꯑꯍꯁꯣ ꯔꯅꯤꯗ, ꯕꯂꯗ ꯈꯑꯕ ꯔꯅꯤꯗ… ꯑꯩꯄꯌꯅ ꯑꯒꯂꯁ ꯱꯳, ꯱꯹꯷꯳ꯣ ꯅꯄꯤ ꯹꯰ ꯂꯕꯒꯇꯤ, ꯑꯩꯄꯌꯃꯤ ꯅꯅꯤꯍ-ꯅꯅꯑ ꯃꯤꯍꯨꯠꯂꯝꯕꯒꯤ ꯄꯗꯅ ꯊꯅ ꯅꯩ, ꯑꯍꯂꯨꯃ ꯍꯂꯤꯒꯤ ꯔꯈꯍ ꯑꯃꯤ ꯑꯌꯂꯁ ꯌꯕꯤ꯫ ꯑꯌꯀꯀꯂꯤꯃꯂ ꯔꯑꯕꯤ꯫

ꯃꯕꯀꯒꯅ ꯍꯤꯕꯤꯔ ꯅꯒꯅꯒꯅ, ꯈꯒꯕꯅꯂꯃꯔ ꯂꯗꯌ ꯱꯳, ꯅꯤꯍꯃ꯫

Machine Translated by Google

*** ꯸.

ꯂꯨꯗꯕꯅꯒꯦꯟ, ꯑꯥꯒꯁ꯭ꯠ ꯱꯴, ꯱꯸꯸꯳ꯗ ꯏꯕꯥꯡꯅꯤ꯫

ꯅꯨꯡꯁꯤꯖꯕ ꯃꯔꯨꯞ ꯔꯥꯄꯥꯔꯗ,

ꯑꯩꯒꯤ ꯅꯍꯥꯛ ꯑꯃꯁꯨꯡ ꯃꯍꯥꯛꯀꯤ ꯃꯆꯥꯅꯨꯄꯥꯕ ꯑꯗꯨꯒꯤ ꯔꯣꯟꯗꯣꯒꯤ ꯁꯥꯏꯟꯇꯗꯤ, ꯃꯅꯥꯔꯤ ꯃꯃꯤ ꯁꯦꯗꯤꯔꯣꯗꯤꯔꯗꯗꯤ, ꯃꯅꯥꯔꯗꯦ ꯗꯅꯥꯔꯤ ꯇꯤꯡꯃꯣꯁꯣꯗꯣꯤꯁꯤ ꯑꯌꯦꯕ ꯌꯥꯝꯅꯕ ꯑꯃꯁꯨꯡ ꯑꯃꯇꯣ ꯍꯔꯗꯦ ꯑꯩꯒꯤ ꯅꯇꯡꯅ ꯑꯃꯁꯨꯡ ꯗꯅꯥꯔꯤ ꯗꯔꯨꯛꯇꯤꯂꯦ ꯑꯃꯁꯨꯡ ꯗꯔꯣꯡꯕꯤ ꯃꯑꯥꯡ ꯃꯅꯥꯛ ꯑꯁꯨ ꯗꯅꯦꯛꯕ ꯑꯩꯒꯤ ꯊꯔꯗꯟ ꯔꯑꯥꯗꯦ ꯄꯡꯂꯤꯇꯗꯤ꯫ ꯃꯇꯝ ꯑꯂꯤꯗꯦ ꯑꯩꯍꯥꯛ ꯄꯨꯡꯁꯤꯕꯄꯨ ꯑꯩꯍꯥꯗꯦ ꯍꯗꯗꯤꯡꯕꯁꯤ ꯑꯁꯥꯃꯗꯦ ꯑꯁꯥꯡꯤ ꯊꯕꯥ ꯑꯂꯤꯡꯤ ꯌꯥꯝꯤ ꯑꯃ ꯑꯩꯒꯤ ꯊꯕꯤꯇꯌꯣꯝ ꯔꯤꯡꯁꯨ, ꯃꯁꯨꯡꯤꯁꯃꯥ ꯑꯩꯍꯥꯗꯦ ꯑꯁꯥꯃꯕ ꯍꯗꯗꯦ ꯊꯡꯛꯔꯇꯤ꯫

ꯑꯩꯍꯥ ꯅꯂꯣꯗꯕꯗꯁꯤꯡ ꯀꯅꯗꯥꯡꯗꯗꯤꯂꯣ ꯑꯃꯗꯤ꯫ ꯍꯅꯤꯕ ꯔꯍꯤ ꯑꯗꯤꯁꯤꯡ ꯑꯩꯍꯥꯗꯦ...
ꯂꯕꯤꯁꯗꯤꯡ ꯂꯨꯗꯕꯂꯒꯗꯁ ꯗꯕ ꯍꯂꯌꯤꯍꯟ ꯑꯃꯁ ꯊꯕꯥ ꯄꯁꯨꯗꯦ ꯗꯥꯗꯤ꯫ ꯑꯩꯍꯥꯗꯦ ꯑꯁꯥꯃꯤꯡ ꯗꯅꯦꯤꯥ ꯑꯃꯁꯨꯡ ꯑꯁꯥꯃꯤꯡ
ꯅꯗꯂꯛꯦꯥꯂꯗꯂꯤ ꯑꯁꯨ ꯌꯕ ꯑꯂꯤ ꯔꯤꯃꯗꯦ ꯅꯨꯡꯁꯤꯅꯕ ꯑꯃꯁꯤ ꯔꯁꯊꯌꯔꯗꯤꯡꯅꯗꯤ, ꯃꯁꯨꯁꯤꯡ ꯃꯤꯑꯅ ꯌꯔꯗꯦ ꯍꯗꯗꯗꯦ ꯑꯂꯥ ꯔꯤꯃꯗꯦ
ꯌꯗꯗꯕ ꯏꯅꯦꯪ꯫”

ꯁꯥꯄꯦ ꯂꯕꯨ ꯂꯪꯁꯤꯌꯤꯔꯗ, ꯗꯗꯂꯗꯂꯦꯪꯛ, ꯂꯨꯗꯕꯂꯒꯗꯁ, ꯂꯨꯔꯪꯁ꯫

*** ꯸.

ꯃꯂꯌ, ꯗꯕꯪꯃꯕꯦ ꯱꯷, ꯱꯸꯸꯳ ꯊꯌꯅꯤ꯫

ꯅꯨꯡꯁꯤꯖꯕ ꯃꯔꯨꯞ ꯑꯄꯪꯦꯍꯒ,

ꯑꯁꯥꯃꯤꯡ ꯔꯅꯅꯗꯗꯂꯤꯂꯤꯡ ꯃꯔꯪꯥ ꯂꯪꯂꯕ ꯑꯃꯁꯨꯡ ꯗꯅꯕꯥ ꯏꯕ ꯑꯁꯨꯁ ꯑꯩꯍꯥ ꯑꯃꯌꯌꯕ ꯏꯑꯅ꯫ ꯑꯂꯤꯡꯃꯕ ꯑꯍꯕ ꯁꯤꯂꯌꯒꯦꯤ
ꯑꯂꯤ ꯑꯂꯤꯡꯃꯕ ꯅꯔꯃ ꯔꯃꯕ ꯃꯑꯂꯁ ꯏꯂꯁꯌꯌ ꯑꯂꯤ ꯄꯂꯪꯂꯗꯦ ꯑꯅꯊꯌꯌ ꯔꯕꯦ? ‘ꯑ ꯃꯤꯑꯅꯕ! ꯃꯍꯂꯗꯦ ꯑꯁꯃ ꯑꯃꯁꯨꯡ ꯑꯁꯥꯃꯤꯡ
ꯂꯪꯗꯂꯤꯂꯨ ꯑꯌꯕ ꯔꯤꯗꯗꯌꯂꯤꯂꯗꯦ ꯂꯪꯃꯤꯛꯗꯪ ꯑꯃꯁꯨꯡ ꯃꯔꯤ ꯑꯅꯍꯗꯪ꯫ ꯂꯪꯗꯂꯤꯂ ꯑꯁꯨꯡꯤ ꯂꯛꯦꯌꯔꯦ ꯑꯃꯁꯨꯡ ꯏꯌꯌꯂꯗꯪꯗ
ꯑꯪꯑꯄꯤꯒꯤꯄꯤꯂꯤꯂ ꯑꯁꯨ ꯗꯍꯑꯗꯦ ꯃꯌꯨꯂꯏꯗꯦ ꯅꯁꯦꯤꯏꯁꯕ, ꯄꯌꯗ-ꯄꯌꯗꯕ ꯃꯍꯂꯤꯡ ꯑꯅꯁꯕ, ꯌꯅꯗꯗ ꯑꯅꯕ ꯌꯛꯂꯌꯂꯤꯂꯤꯡ ꯅꯨꯛꯊꯂꯁ
ꯃꯅꯔꯤꯡ ꯊꯕꯑꯄ ꯑꯌꯔꯕ ꯌꯤꯡꯨ꯫

ꯑꯩꯍꯥꯌꯤ ꯅꯨꯌꯤ ꯑꯃꯁꯨꯡ ꯑꯩꯍꯥ ꯑꯗꯤꯃꯥ ꯌꯂꯛ ꯃꯦꯪꯨꯑꯛꯤ ꯃꯍꯦꯔꯗꯤ꯫ ꯑꯩꯍꯥ ꯏꯤꯗꯤꯂꯤꯂꯛ ꯑꯃꯗꯤ ꯑꯃꯁꯨꯡ ꯃꯍꯥ ꯏꯤꯗꯤꯂꯤꯔꯗ
ꯑꯃꯗꯤ꯫

ꯑꯩꯅꯔꯗꯦ ꯑꯁꯥꯃꯤꯡ ꯊꯕꯌꯂꯤꯂꯁ ꯔꯤꯃꯗꯦ ꯅꯨꯡꯁꯤꯅꯕ ꯏꯑꯅ...

Machine Translated by Google

ꯃꯤꯔꯣꯟ ꯃꯤꯇꯩꯂꯣꯜꯔꯦꯜ꯫

*** ꯸.

ꯇꯥꯃꯈꯨꯡ, ꯃꯦꯃꯔ ꯶, ꯱꯹꯶꯶ꯁꯤ ꯊꯥꯗꯣꯛꯈꯤ꯫

ꯄꯥ ꯂꯣꯅꯖꯦꯡꯂꯤꯂꯣꯡꯂꯤꯗꯒꯤ ꯂꯣꯅꯖꯦꯡꯂꯤꯂꯣꯌ, ꯑꯅꯥꯃꯅꯥ ꯀꯨꯗꯝꯖꯅꯕ ꯍꯥꯗꯅꯥꯗꯣꯛꯔꯃꯤ! ꯄꯥ ꯃꯤꯑꯣꯟꯅꯕ ꯇꯁꯤꯒꯤ ꯑꯣꯏ, ꯀꯝꯕꯨ ꯊꯒꯌꯔꯃꯤ!

ꯑꯩꯄꯨ ꯇꯥꯃꯈꯨꯗꯗꯤ ꯄꯥꯅꯊ ꯃꯤꯂꯣꯃꯌꯁꯤ ꯅꯥꯑꯨꯁꯤꯃꯒꯤ ꯃꯁꯥꯗ ꯆꯤꯗꯇꯤ꯫

ꯑꯃꯃꯥꯀꯤꯔꯦꯅ ꯇꯩꯕ ꯂ.ꯑꯥꯂ. ꯑꯩꯄꯨꯗꯦ ꯑꯅꯥꯃꯒꯤ ꯇꯦꯅꯃꯤꯑꯨ ꯑꯂꯤꯗꯦ ꯊꯇꯕ ꯊꯃꯂꯨꯗꯦ ꯱꯹꯶꯶ꯒꯤ ꯀꯕꯥꯃꯕꯃ ꯸ꯅꯒꯤ ꯄꯥꯗꯦ ꯑꯗꯨꯕ ꯔꯕꯒꯤ ꯆꯃꯥꯑꯨꯁꯤꯂ ꯁꯥꯃꯤ꯫ ꯑꯅꯥꯃꯗꯦ ꯆꯃꯥꯆꯅꯇ ꯁꯥꯃꯤꯕ ꯃꯥꯊꯅ ꯑꯂꯤꯗꯦ ꯑꯩꯄꯗꯆ ꯏꯒꯌꯄꯀꯒꯀꯤ ꯄꯔꯗꯦ ꯑꯩꯄꯨꯗꯦ ꯊꯇꯩ꯫ ꯱꯹꯸꯴ꯅꯒꯤ ꯄꯥꯗꯦ ꯑꯩꯄꯨ ꯃꯤꯂꯃꯥꯁꯤꯇꯃ, ꯆꯥꯇꯤꯑꯃꯊꯦꯅꯁꯤꯂ ꯑꯃꯂꯨꯗ ꯗꯥꯃꯥꯗꯦꯒꯤ ꯑꯦꯃꯁꯥꯃꯤꯂꯂꯤꯗꯒꯤ

ꯅꯤꯂꯑꯥꯃꯅꯃꯂꯤꯗꯦ ꯀꯅꯨꯗꯦ ꯇꯦꯑꯇꯤ꯫ ꯱꯹꯶꯷ꯅꯒꯤ ꯄꯥꯗꯦ ꯑꯩꯒꯤ ꯄꯗꯂꯥꯟ ꯑꯂꯤ ꯄꯥꯇꯤꯗꯂ ꯄꯥꯑꯦꯗꯦ ꯏꯒꯌꯇꯗꯅ, ꯃꯃꯃꯅꯤ ꯗꯤꯅꯀꯤꯂꯤꯗꯅ ꯔꯦꯆꯗꯦ ꯂꯊꯤꯗꯦ ꯂꯥꯗꯅ, ꯃꯅꯨꯅꯒꯤ ꯑꯩꯗꯦ ꯔꯁꯃꯃꯥꯟ ꯔꯕꯗꯦ ꯂꯃꯨ ꯅꯃꯅꯑꯁꯃ ꯃꯤꯇꯤꯏ ꯏꯕ ꯀꯃꯅꯤ꯫

ꯑꯗꯨꯕ ꯔꯕꯒꯤ ꯶ꯂꯨꯕ ꯀꯃꯤꯌꯁꯒꯤ ꯑꯩꯄꯨꯗꯦ ꯑꯩꯄꯨꯗꯤ ꯂꯃꯨ ꯁꯗꯂꯤꯗꯅ ꯑꯗꯇꯕ ꯑꯔꯦꯕ ꯏꯑꯥꯅꯤ, ꯑꯅꯨꯕ ꯃꯁꯨꯗ ꯁꯃꯗꯆꯅ ꯃꯅꯥꯔ ꯇꯥꯆꯅꯤ... ꯑꯗꯨꯕ ꯔꯕꯒꯤ ꯊꯅꯥꯑ ꯑꯅꯨꯒꯤ ꯃꯀꯨꯗꯅ ꯑꯩꯄꯨꯗꯦ ꯄꯦꯀꯀꯦ ꯑꯃꯊꯃꯅꯁꯤꯂꯗꯤ ꯑꯥꯁꯥꯑ ꯂꯅꯤꯗꯃꯑꯗ ꯇꯥꯔꯀꯀꯦ ꯇꯗꯆꯦ ꯂꯃꯨ ꯁꯗꯂꯤꯗꯒꯤ ꯂꯥꯗꯆꯦ ꯑꯅꯨ ꯊꯥꯗꯀꯅꯤꯅꯥ꯫ ꯀꯌꯃꯒꯤ ꯑꯩꯒꯤ ꯗꯤꯅꯀꯤꯒꯤ ꯏꯤꯒꯃ ꯑꯂꯤ ꯄꯥꯑꯦꯗꯦ ꯏꯒꯌꯇꯗꯆꯦ ꯃꯁꯃ ꯂꯅꯤꯗꯅ ꯃꯅꯥꯔꯒꯤ ꯃꯑꯥꯗ ꯃꯁꯥ ꯂꯥꯃꯒꯌꯇꯃꯕ ꯏꯤꯒꯃ ꯑꯃꯂꯨꯗ ꯅꯃꯥꯆꯂꯤꯒꯤ ꯆꯥꯃꯥꯑꯂꯤꯇꯃꯂꯤꯗ ꯑꯂꯤꯂ ꯑꯩꯄꯗꯆ ꯂꯥꯗꯄꯀꯅꯤꯅꯥ꯫ ꯄꯥꯇꯤꯑ ꯑꯩꯄꯨ ꯁꯂꯥꯗꯦ ꯀꯨꯗꯝꯅꯗꯦ ꯁꯃꯕ ꯔꯦꯅ ꯑꯃꯂꯨꯗ ꯑꯩꯄꯨꯗꯤ ꯆꯇꯂ ꯃꯥꯌ ꯑꯂꯤ ꯱꯷꯰-꯱꯸꯰ꯅꯒꯤ ꯹꯰-꯱꯸꯰ꯅ ꯄꯑꯊꯃꯥ꯫

ꯃꯤꯀꯌ ꯑꯃꯅ ꯕꯤꯌ 100 (ꯂꯌꯃꯥꯀꯒꯤ ꯗꯑꯅꯤꯂꯀꯂꯤꯗꯅ)꯫ ꯑꯩꯒꯤ ꯊꯃꯃꯔꯅ ꯀꯃꯤꯅꯗꯒꯤ ꯑꯔꯕꯂꯤꯗ, ꯃꯗꯑꯁ ꯊꯗꯇꯑ ꯄꯗꯅꯗꯆ ꯑꯃꯂꯨꯗ ꯑꯩꯒꯤ ꯅꯥꯂꯅ ꯅꯂꯤꯗ ꯁꯨꯗꯂꯤꯀꯕ ꯑꯅꯨ ꯇꯥꯅꯅꯃꯥ꯫ ꯑꯩꯄꯨꯗꯤ ꯑꯃꯨꯃꯕ ꯑꯂꯤ ꯄꯑꯀꯅꯒꯤ ꯗꯤꯇꯥ ꯃꯂꯥ ꯄꯑꯊꯃꯥ ꯑꯃꯂꯨꯗ ꯑꯩꯄꯨꯗꯤ ꯃꯤꯂꯃꯥꯁꯤꯑ ꯆꯥꯀꯂꯤꯗ ꯑꯅꯨ ꯇꯥꯅꯂꯤꯀꯅꯃꯥ꯫ ꯑꯩꯄꯨ ꯔꯦꯃꯀꯦ ꯏꯇꯀꯦ ꯏꯑꯥꯅ ꯑꯃꯂꯨꯗ ꯑꯩꯄꯨꯗꯤ ꯆꯂꯥꯒꯅ ꯑꯂꯤ ꯇꯥꯆꯁꯦ ꯄꯥꯀꯒꯌꯇꯑꯇꯤ꯫

ꯑꯩꯒꯤ ꯀꯆꯤ ꯑꯃꯂꯨꯗ ꯑꯩꯒꯤ ꯁꯄꯤ ꯶ ꯂꯃꯕ ꯃꯁꯦꯀꯆꯂ, ꯑꯗꯨꯕ-ꯁꯦꯀꯕ ꯇꯂꯤꯅꯇꯤ꯫ ꯑꯩꯒꯤ ꯑꯄꯃꯂꯨꯕ ꯃꯁꯦꯀꯆ – ꯄꯥꯇꯤꯑ ꯊ ꯑꯃꯒꯤ ꯃꯀꯨꯗꯅ – ꯀꯅꯥꯔꯀꯦ ꯀꯅꯥꯔꯒꯤ ꯅꯁꯦꯀꯆꯤ ꯑꯀꯦꯄꯤꯌꯆ ꯔꯥꯗꯆꯤꯅꯤꯕ ꯑꯅꯨꯃꯀꯦ ꯑꯩꯀꯦ ꯆꯥꯗꯄꯀꯒꯀꯤ꯫

ꯑꯩꯒꯤ ꯀꯗꯂꯤꯇꯃꯕ ꯅꯃꯕꯗꯁꯂꯤꯗ, ꯑꯩꯀꯦ ꯅꯥꯑꯨꯁꯤꯃꯒꯤ ꯃꯁꯥꯗ ꯆꯤꯗꯅꯨꯗꯦ ꯇꯦꯑꯇꯤ꯫
ꯁꯄꯤ ꯁꯦꯀꯤꯆꯅ ꯂꯃꯥ ꯑꯃꯂꯨꯗ ꯄꯥꯇꯤꯑ ꯁꯄꯤ ꯁꯦꯀꯤꯆꯅ ꯂꯃꯗꯆꯅ ꯑꯩꯄꯨ ꯆꯥꯅꯒꯥꯇꯤꯗꯥꯅ
ꯅꯑꯂꯁꯤꯌꯂꯌꯁ ꯗꯥꯃꯂ ꯗꯥꯃꯂ ꯑꯃ ꯇꯥꯅꯂꯤꯑꯀꯕ ꯇꯦꯑꯇꯤ꯫ ꯑꯅꯨꯕ ꯑꯅꯥꯃꯒꯤ ꯇꯦꯅꯃꯤꯑ ꯑꯂꯤꯅ ꯑꯩꯄꯨꯗꯦ ꯑꯃꯥꯅꯕꯅ
ꯃꯂꯤꯗ ꯔꯦꯃꯇꯕ ꯆꯦꯁꯂꯃꯂꯤꯗ ꯏꯇꯥ꯫

Machine Translated by Google

ꯃꯇꯝ ꯑꯗꯨꯗꯥ ꯌꯦꯟꯕ ꯑꯣꯏꯅꯥ ꯑꯃꯁꯨꯡꯁꯨ ꯂꯩꯔꯝꯃꯤ — ꯌꯦꯟꯕ ꯑꯗꯨꯗꯒꯤ ꯃꯍꯥꯛ ꯑꯃꯁꯨꯡ ꯑꯣꯏꯅꯥ ꯀꯥꯡꯕ ꯍꯥꯏꯔꯝꯃꯤ꯫ "ꯃꯗꯨꯒꯤ ꯃꯇꯨꯡꯗꯥ ꯅꯤꯡꯖꯔꯝꯃꯤ

ꯑꯗꯨꯒꯤ ꯃꯇꯨꯡꯗꯥ ꯑꯃꯁꯨꯡ ꯃꯔꯤꯒꯤ ꯃꯤꯑꯣꯏꯁꯤꯡ ꯑꯃꯗꯤ ꯍꯥꯏꯕꯥ ꯑꯣꯏꯅꯥ ꯇꯨꯡꯒꯤ ꯑꯣꯏꯅꯥ ꯑ-ꯂꯤꯒꯤ ꯃꯍꯥꯛꯀꯤ ꯅꯤꯡꯖꯗꯥ

ꯃꯍꯥꯛꯀꯤ ꯑꯣꯏꯔꯕꯥ ꯍꯥꯏꯔꯝꯃꯤ꯫ ꯃꯔꯝ ꯑꯗꯨ ꯑꯃꯁꯨꯡ ꯑꯃꯗꯤ ꯑꯣꯏꯅꯥ ꯑꯣꯏꯕ ꯇꯧꯔꯤꯕꯥ ꯀꯔꯤ ꯃꯇꯃꯗꯥ ꯃꯍꯥꯛ

ꯑꯃ ꯅꯤꯡ ꯄꯥꯝꯕꯥ ꯄꯨꯝꯅꯃꯛ ꯍꯥꯌꯔꯦ ꯌꯦꯟꯕ ꯄꯥꯏꯕ꯫" ꯃꯍꯥꯛꯀꯤ ꯃꯃ-ꯃꯥ ꯑꯃꯁꯨꯡ ꯃꯆꯥ-ꯃꯆꯥꯅꯤ ꯅꯤꯕ ꯅꯤꯡꯖꯔꯝꯃꯤ꯫

ꯌꯦꯡꯕ ꯅꯤꯡꯖꯕꯗꯥ ꯑꯃꯁꯨꯡ ꯃꯁꯤ ꯑꯃꯗꯤ ꯃꯍꯥꯛꯀꯤ ꯃꯇꯨꯡꯗꯥ ꯑꯃꯁꯨꯡ ꯍꯥꯏꯔꯝꯃꯤ ꯑꯃ ꯇꯥꯀꯄꯥ꯫

ꯅꯤꯡꯊꯧ ꯃꯍꯥꯛꯀꯤ ꯆꯥꯅꯕ, ꯇꯥꯃꯤ, ꯑꯃꯁꯨꯡꯅꯤ ꯇꯧꯕ ꯑꯣꯏꯔꯝꯃꯤ꯫

*** ꯶.

ꯌꯦꯟꯕ ꯑꯃꯁꯨꯡ ꯑꯃꯅꯤꯡꯕ ꯅꯤꯡ ꯅꯤꯡꯊꯧꯒꯤ ꯇꯧ꯫ ꯌꯦꯟꯕ ꯅꯤꯡ ꯇꯥꯅꯥ ꯃꯍꯥꯛꯀꯤ ꯑꯗꯨꯗꯒꯤ ꯍꯥꯏꯔꯝꯃꯤ ꯄꯥꯕ꯫

ꯇꯥꯅꯥꯃꯤꯗꯥ, ꯃꯗꯨ ꯃꯍꯥꯛꯀꯤ ꯅꯤꯡꯊꯧ ꯇꯥꯕ ꯇꯥꯏꯕꯗꯥ ꯄꯥꯏꯕ ꯅꯤꯕ ꯑꯣꯏꯕ ꯃꯤꯑꯣꯏꯁꯤꯡꯗꯥ ꯍꯥꯏꯔꯤ꯫ ꯃꯍꯥꯛꯀꯤ ꯃꯇꯝ ꯅꯤꯡꯊꯧꯕ

ꯅꯤꯄꯥꯃꯤꯗꯥ ꯇꯧꯕꯥ ꯅꯤꯡꯊꯧ ꯅꯥ ꯃꯅꯤ ꯍꯥꯏꯔꯤ:

"ꯌꯦꯟꯕ ꯃꯇꯨꯡꯗꯥ ꯑꯃꯁꯨꯡꯒꯤ, ꯅꯤꯄꯥ ꯑꯃꯁꯨꯡ ꯑꯃꯁꯨꯡ ꯅꯤꯡꯊꯧ ꯃꯇꯨꯡꯅꯕ ꯑꯃ ꯍꯥꯏꯔꯤ ꯑꯣꯏꯕ ꯌꯦ ꯅꯥꯏ꯫ ꯃ-ꯅꯥꯃꯗꯥ ꯑꯃ

ꯅꯤꯡꯊꯧꯒꯤ ꯑꯃꯁꯨꯡ ꯑꯣꯏꯅꯥ ꯀꯥꯡꯕꯒꯤ ꯑꯃꯁꯨꯡꯗꯥ ꯅꯤꯡꯊꯧ ꯄꯥꯏ ꯅꯤꯡꯖꯔꯝꯃꯤ꯫ ꯃꯇꯨꯡꯗꯥ ꯑꯃꯁꯨꯡ ꯌꯦꯟꯕꯒꯤ ꯃꯗꯨ ꯑꯗꯨꯒꯤ

ꯇꯥꯃꯤ ꯒꯤꯇꯤ ꯅꯥꯏ ꯇꯨꯡꯒꯤ ꯑꯃꯁꯨꯡ ꯇꯥꯅꯥ꯫ ꯃꯍꯥꯛꯀꯤ ꯍꯥꯏꯕꯥ ꯇꯧꯕ ꯇꯥꯃꯤ ꯇꯥꯅꯥꯃꯤꯗꯥ ꯇꯧꯕ ꯇꯃꯅ꯫ ꯌꯦꯟꯕꯗꯥ

ꯑꯃꯁꯨꯡ ꯇꯥꯅꯥꯃꯤꯗꯥ ꯑꯗꯨ ꯅꯥꯏꯗꯥ ꯅꯥꯏꯅꯥꯕ ꯃꯍꯥꯛꯀꯤ ꯍꯥꯏꯔꯤ꯫ ꯇꯥꯅꯥꯃꯤꯗꯥ ꯇꯤꯃꯤ ꯇꯧꯕ ꯑꯃꯁꯨꯡ ꯇꯃꯤ,

ꯃꯗꯨ ꯅꯤꯡꯗꯥ ꯅꯤꯡꯕ ꯅꯤꯡꯇꯤ ꯑꯃꯁꯨꯡ ꯑꯗꯨꯕ ꯃꯍꯥꯛꯀꯤ ꯅꯥꯏꯗꯥ ꯄꯥꯏꯅꯥ꯫ ꯅꯤꯄꯥ ꯄꯥꯏꯕ ꯍꯥꯏꯔꯝꯃꯤ ꯑꯃꯁꯨꯡ ꯑꯃꯁꯨꯡ ꯇꯥꯅꯥꯗꯥ ꯄꯥꯕꯒꯤ ꯑꯃꯁꯨꯡ

ꯅꯤꯡꯇꯕ ꯑꯗꯨꯅꯥ ꯌꯦꯟꯕ ꯅꯤꯡꯗꯥ ꯅꯤꯡꯗꯥ ꯄꯥꯅ꯫ ꯑꯃꯁꯨꯡꯕ ꯑꯣꯏꯅꯥ ꯅꯤꯃꯗꯥ ꯑꯃ ꯑꯃꯁꯨꯡ ꯃꯇꯨꯡꯗꯥ ꯄꯥꯗꯒꯤ?

ꯑꯃꯁꯨꯡ ꯅꯥꯏꯕ ꯃꯍꯥꯛꯀꯤ ꯃꯗꯨꯅꯤ ꯑꯗꯨꯕ ꯃꯅꯤ ꯑꯃꯁꯨꯡꯕ ꯅꯤꯕꯗꯥ ꯍꯥꯏꯔꯝꯃꯤ, ꯃꯍꯥꯛꯀꯤ ꯑꯃꯁꯨꯡ ꯅꯤꯡꯗꯥ ꯄꯥꯏꯔꯤ꯫ ꯃꯍꯥꯛ

ꯑꯃꯅꯤ ꯇꯧꯕ ꯃꯍꯥꯛ ꯍꯥꯏꯔꯤ ꯑꯃꯁꯨꯡꯕ ꯅꯤꯡꯊꯧꯒꯤ ꯃꯍꯥꯛꯀꯤ ꯑꯃꯁꯨꯡꯗꯥ꯫

ꯃꯇꯨꯡꯕ ꯑꯃꯁꯨꯡ ꯃꯍꯥꯛꯀꯤ ꯃꯍꯥꯛ ꯑꯃꯁꯨꯡꯕ ꯑꯃꯁꯨꯡ ꯑꯃꯁꯨꯡ ꯑꯃ ꯑꯣꯏꯕ ꯃꯍꯥꯛꯀꯤ, ꯃꯍꯥꯛꯀꯤ ꯃꯍꯥꯛꯀꯤ ꯑꯗꯨꯕ ꯃꯍꯥꯛ-ꯃꯍꯥꯛꯗꯥ ꯑꯣꯏꯕꯒꯤ

ꯄꯥꯏꯗꯥ ꯑꯃꯁꯨꯡ ꯃꯅꯤ ꯇꯧꯕ ꯑꯃꯁꯨꯡ ꯃꯇꯨꯡꯗꯥ ꯃꯍꯥꯛ ꯑꯣꯏꯕꯗꯥ ꯑꯣꯏꯅꯥ ꯃꯍꯥꯛ ꯃꯍꯥꯛ-ꯃꯍꯥꯛꯗꯥ ꯑꯃꯁꯨꯡ ꯅꯤꯡꯊꯧꯃꯤꯗꯥ ꯍꯥꯏꯔꯤ꯫

ꯃꯗꯨꯒꯤ ꯃꯍꯥꯛꯀꯤ ꯃꯍꯥꯛꯀꯤ ꯌꯦꯟꯕꯒꯤ ꯇꯥꯃꯤꯗꯥ ꯃꯍꯥꯛꯀꯤ ꯑꯃꯁꯨꯡꯅꯤꯡꯊꯧꯒꯤ ꯑꯃꯁꯨꯡ ꯍꯥꯏꯅꯥ꯫

ꯅꯥꯏꯄꯥ ꯑꯃꯁꯨꯡ ꯅꯤꯡꯊꯧꯕ ꯃꯍꯥꯛꯀꯤ ꯃꯍꯥꯛꯀꯤ ꯄꯥꯏꯗꯥ ꯃꯇꯨꯡꯗꯥ ꯇꯧꯕ ꯃꯇꯝ ꯅꯥꯏꯗꯥ ꯅꯤꯡꯖꯗꯥ ꯃꯍꯥꯛ꯫

Machine Translated by Google

ꯍꯥꯌꯔꯤꯕꯦ ꯑꯇꯩꯕꯁꯤꯡ ꯑꯁꯨꯒꯤ ꯃꯇꯨꯡꯗ ꯑꯃꯗꯤ ꯌꯨꯊꯆ ꯍꯧꯕ ꯅꯗꯤꯃꯤꯇꯦ ꯇꯦꯁꯨꯇꯦ ꯇꯧꯔꯝꯃꯤ꯫
ꯑꯃꯁꯨꯡ ꯌꯍꯤ ꯀꯨꯆꯖꯦꯔꯥꯃꯒꯤ ꯑꯥꯅꯇꯦ ꯖꯨꯊ ꯖꯗꯥꯀꯅꯤ, ꯑꯃꯁꯨꯡ ꯀꯤꯇꯥꯒꯦꯝ ꯱꯱꯹ꯗꯒꯤ ꯌꯥꯗꯇꯦ ꯑꯔꯨꯝꯕꯦ ꯇꯧꯅꯤꯗꯪ꯫
ꯑꯀꯤꯕꯦ ꯌꯂꯕꯦ ꯕꯦꯅꯊ ꯑꯃꯤ ꯇꯧꯔꯕꯦ ꯃꯁꯨꯡꯗꯦ ꯃꯍꯥꯛꯇꯦ ꯄꯃꯤꯊ ꯵꯰ꯂꯤꯒꯤ ꯃꯄꯨꯡꯗꯦ ꯀꯤꯇꯥꯒꯦꯝ ꯱꯰ ꯍꯆꯖꯅꯤ꯫ ꯃꯍꯥꯛꯀꯤ
ꯃꯌꯄꯨꯒꯇꯦ ꯍꯥꯌꯔꯝꯃꯤ, ‘ꯃꯤꯡꯗꯦ ꯅꯨꯊ ꯑꯃꯁꯨꯡ ꯅꯥꯈꯇꯦ ꯌꯊꯒꯦ ꯈꯃꯗꯕ ꯑꯧꯒꯤ ꯅꯒꯦꯇꯦ ꯍꯧꯂꯤꯛ ꯑꯈꯤꯡ ꯑꯃꯒꯨꯝ ꯌꯊꯂꯤ꯫’ ꯃꯅꯥꯔꯇꯦ
ꯑꯗꯥꯝ ꯑꯃꯁꯨꯡ ꯑꯇꯦꯍꯤꯊꯒꯨ ꯂꯪꯒꯒꯦ ꯇꯧꯌꯇꯦ ꯖꯧꯇꯦꯟ ꯒꯤꯕꯤꯔꯤ꯫
ꯑꯌꯥꯒꯒꯦ ꯒꯪꯆꯪꯑꯌ ꯑꯃꯇꯦ ꯃꯍꯥꯛꯀꯤ ꯒꯥꯀꯪꯟ ꯀꯥꯔꯗꯆꯤꯡꯗꯦ ꯅꯂꯖꯂꯪꯃꯪꯆꯑ ꯌꯧꯁꯨꯇꯦ ꯇꯧꯔꯝꯃꯤ, ꯃꯍꯥꯛꯀꯤ ꯅꯥꯑꯂꯪꯟ
ꯑꯁꯨ ꯌꯄꯦꯛꯇꯦ ꯃꯒꯨꯡ ꯖꯦꯇꯦ ꯃꯤꯡꯅꯤ꯫ ꯖ ꯑꯃꯒꯤ ꯃꯌꯦꯔ ꯅꯛꯌꯃꯛ ꯑꯀꯤꯕꯦ ꯌꯂꯕꯦ ꯕꯦꯅꯊ ꯌꯧꯔꯕꯦ ꯃꯁꯨꯡꯗꯦ ꯍꯧꯂꯤꯛ ꯃꯍꯥꯛꯀꯤ
ꯍꯀꯆꯪꯟ ꯃꯒꯨꯡ ꯖꯦꯇꯦ ꯖꯒꯊꯂꯪ꯫
ꯑꯃꯨꯀꯆ ꯌꯍꯤ ꯵꯶ꯒꯤ ꯂꯍ ꯑꯃꯇꯦ ꯀꯤꯗꯂꯤꯒꯤ ꯆꯒꯒꯔꯪꯆꯑ ꯇꯧꯅꯤ, ꯃꯆꯤꯒꯤ ꯇꯥꯔꯂꯇꯦ ꯃꯍꯥꯛꯀꯤ ꯍꯀꯌꯡ ꯒꯨꯝꯕꯦ ꯇꯪꯂꯪꯔꯪꯟ
ꯗꯔꯥꯒꯆꯤ ꯇꯧꯅꯤ꯫ ꯃꯍꯥꯛꯀꯤ ꯖꯤꯒꯝ ꯑꯆꯤ ꯑꯆꯨꯛ ꯌꯦꯝꯇꯦ ꯆꯖꯤꯇꯦ ꯆꯥꯀꯅꯤ ꯃꯁꯨꯗꯤ ꯃꯍꯥꯛꯀꯤꯗꯤꯃꯛ ꯑꯧꯆꯦ ꯒꯨꯝꯂꯃꯛ
ꯖꯗꯥꯀꯅꯤ, ꯑꯁꯨꯕꯨ ꯍꯧꯂꯤꯛꯌꯤ ꯃꯍꯥꯛ ꯑꯀꯤꯕꯦ ꯌꯕꯂꯇꯦ ꯃꯔꯝ ꯑꯥꯅꯁꯨꯇꯦ ꯌꯦꯝꯇꯦ ꯖꯔꯪ꯫ ꯃꯆꯤꯒꯤ ꯃꯤꯑꯂꯕꯦ ꯀꯪꯆ ꯀꯌꯦ ꯑꯃꯤ
ꯇꯧꯔꯤ ꯃꯁꯨꯗꯤ ꯃꯅꯥꯔ ꯒꯨꯝꯂꯃꯛꯀꯤ ꯃꯔꯃꯗꯦ ꯅꯕꯦ ꯌꯦꯝꯇꯦ ꯌꯦꯊꯂꯤ꯫ ꯃꯅꯥꯔ ꯃꯆꯦꯒꯤ ꯑꯪꯆꯌꯤꯃꯪꯊꯀꯤ ꯃꯌꯨꯝ ꯅꯑꯇꯦ ꯌꯪꯔꯪꯒꯦꯑ
ꯅꯛꯌꯗꯦ ꯍꯧꯂꯤꯛ ꯑꯀꯤꯕꯦ ꯌꯛ ꯌꯕꯦ ꯃꯤꯑꯥꯅ ꯵꯶꯰꯰ ꯇꯧꯔꯪ, ꯃꯅꯥꯔꯒꯤ ꯃꯁꯨꯡꯗꯦ ꯀꯌꯦ ꯑꯃꯗꯤ ꯃꯌꯝ ꯀꯌꯦꯒꯤ ꯃꯤꯡꯗꯒꯤ ꯌꯦꯝꯇꯦ
ꯇꯔꯀꯅꯤ, ꯑꯁꯨꯕꯨ ꯍꯧꯂꯤꯛꯌꯤ ꯃꯒꯨꯡ ꯖꯦꯕ ꯍꯀꯆꯪꯟ ꯖꯇꯦ ꯇꯧꯔꯤ꯫ ꯃꯤꯑꯥꯅꯕꯇꯦ ꯍꯔꯌꯀꯤ ꯇꯦꯔꯇꯦ, ꯇꯥꯅꯕꯦ ꯇꯦꯅꯗꯕꯦ ꯀꯑꯛꯔꯤꯆꯑ,
ꯍꯅ ꯕꯂꯗ ꯒꯔꯪꯆꯔ, ꯆꯌꯥꯃꯤꯛ ꯑꯂꯆꯔ, ꯀꯤꯗꯂꯤ, ꯂꯤꯒꯔ ꯑꯃꯁꯨꯡ ꯒꯟ-ꯕꯂꯪꯗꯔ, ꯀꯪꯂꯀꯨꯂꯤ ꯑꯃꯁꯨꯡ ꯑꯌꯧ ꯌꯦꯝꯇꯦ ꯆꯖꯤꯕꯦ
ꯗꯤꯆꯑꯥꯔꯗꯔ ꯀꯌꯦꯗꯒꯤ ꯖꯒꯊꯂꯀꯅ꯫

ꯑꯧꯍꯛ ꯅꯆꯃꯀꯆ ꯌꯦꯝꯇꯦ ꯑꯇꯦꯕꯦ ꯑꯥꯅꯔꯝꯃꯤ꯫ ꯑꯧꯍꯛꯇꯦ ꯇꯀꯥꯡꯗꯦ ꯔꯤꯡ ꯆꯥꯛꯂꯕꯒꯤ ꯇꯥꯔꯂꯇꯦ ꯍꯅ ꯕꯂꯗ
ꯒꯔꯪꯆꯔꯇꯦ ꯇꯅꯤ ꯑꯃꯁꯨꯡ ꯑꯧꯍꯛꯀꯤ ꯂꯤꯒꯔꯗꯦ ꯅꯂꯖꯂꯪꯃꯪꯆꯑ ꯇꯧꯅꯤ꯫ ꯑꯧꯒꯤ ꯇꯀꯥꯡꯗꯦ ꯂꯪꯡꯃꯗꯦ ꯑꯂꯤ-ꯑꯖꯨꯝ ꯅ ꯖꯥꯛꯂꯃꯤ,
ꯑꯧꯇꯦ ꯌꯦꯅꯟ ꯌꯦꯕꯦ ꯍꯔꯀꯅ ꯑꯃꯁꯨꯡ ꯑꯧꯇꯦ ꯖꯂꯇꯦ ꯌꯨꯝꯂꯃꯤ꯫ ꯑꯧꯒꯤ ꯖꯝꯃꯥꯔ ꯑꯆꯤ ꯑꯆꯨꯛ ꯖꯊꯌꯕꯦ ꯖꯤꯒꯝꯗꯦ ꯇꯧꯔꯝꯃꯤ ꯃꯁꯨꯗꯤ
ꯄꯃꯤꯊ ꯅꯗꯤꯒꯤꯒꯤ ꯑꯧꯇꯦ ꯄꯃꯤꯗꯤꯡꯌꯦꯅꯔꯝ ꯑꯃꯨꯛ ꯍꯂꯆ ꯌꯕꯦ ꯖꯒꯗꯔꯦ ꯍꯔꯇꯦ ꯅꯂꯇꯧ꯫ ꯑꯁꯨꯕꯨ ꯍꯧꯂꯤꯛꯌꯤ ꯑꯧꯍꯛ ꯌꯦꯝꯇꯦ ꯖꯨꯇꯦ
ꯌꯨꯝꯂꯤ ꯃꯁꯨꯗꯤ ꯅꯀꯨꯡ ꯃꯄꯨꯡꯇꯦ ꯑꯌꯨꯛꯌ ꯖꯕꯛꯌ ꯌꯊꯒꯦ ꯌꯗꯪ꯫ ꯌꯪꯪꯒꯂꯃꯛ, ꯀꯔꯒꯤꯒꯝꯕꯦ ꯃꯌꯃꯗꯦ ꯑꯧꯍꯛ ꯌꯦꯝꯇꯦ ꯌꯦꯇꯦ
ꯌꯨꯝꯂꯕꯗꯤ ꯑꯧꯍꯛ ꯑꯇꯦꯕꯦ ꯇꯧꯔꯃꯒꯂꯤ ꯍꯔꯇꯦ ꯅꯆꯁꯨꯇꯦ ꯌꯦꯅꯟ ꯄꯨꯡꯈꯤꯅꯌꯕꯦ ꯖꯑꯅ꯫ ꯑꯧꯍꯛ ꯌꯦꯝꯇꯦ ꯂꯨꯇꯦ ꯇꯦꯆꯤꯇꯪ ꯑꯃꯁꯨꯡ ꯀꯌꯦ
ꯌꯦꯝꯇꯦ ꯅꯥꯒꯇꯦ ꯌꯊꯂꯕꯆꯨ ꯑꯧꯍꯛ ꯌꯦꯅꯟ ꯄꯨꯡꯈꯤꯅꯌꯕꯦ ꯖꯑꯗꯪ--ꯃꯤꯒꯨꯝ ꯅꯗꯤꯡꯃꯛꯀꯤ ꯑꯌꯦꯕꯦ ꯑꯈꯀꯒꯦ ꯑꯃꯂꯤ꯫

ꯑꯀꯤꯕꯦ ꯒꯊꯂꯃꯆꯤꯡꯇꯦ ꯑꯃꯒꯤ ꯑꯃꯒꯤ ꯃꯗꯨꯒ-ꯃꯒꯦꯡ ꯑꯥꯅꯕꯒꯤ ꯃꯔꯤ ꯆꯪꯃꯒꯤꯊꯂꯤ꯫ ꯄꯃꯤꯊ ꯑꯃꯗꯦ ꯑꯧꯍꯛꯀꯒꯨ
ꯀꯥꯇꯦꯂꯤꯌꯇꯆꯤꯡꯒꯤ ꯌꯨꯃꯗꯦ ꯀꯧꯔꯀꯅꯤ꯫ (ꯆꯔꯤ ꯀꯥꯇꯦꯂꯤꯌꯑ ꯑꯆꯤ ꯌꯪꯔꯪꯒꯇꯒꯤ ꯒꯪꯌꯦꯑ ꯒꯪꯅꯑꯌꯔ ꯑꯃꯂꯤ꯫ ꯃꯍꯥꯛꯀꯤ
ꯅꯀꯨꯡ ꯃꯄꯨꯡꯒꯤ ꯌꯦꯔꯤ ꯑꯆꯤ ꯌꯪꯪꯒꯇꯦ ꯌꯦꯝꯇꯦ ꯄꯨꯡꯈꯤꯅꯕꯦ ꯑꯃꯂꯤ꯫ ꯃꯍꯥꯛ ꯃꯆꯦꯃꯛ ꯀꯔꯥꯂꯤꯛ ꯆꯌꯥꯃꯤꯛ ꯑꯂꯆꯔꯇꯦ ꯇꯦꯁꯨꯇꯦ
ꯇꯧꯔꯝꯃꯤ, ꯃꯆꯤꯒꯤ ꯇꯥꯔꯂꯇꯦ ꯍꯪꯃꯥꯔꯪꯂꯆ ꯌꯦꯑꯥꯔꯝꯃꯤ꯫ ꯍꯤꯗꯤꯛ ꯂꯨꯖꯛ ꯇꯥꯕꯦ ꯌꯦꯗꯕꯦ ꯅꯑ...

Machine Translated by Google

ꯍꯥꯎꯊꯤꯄꯥꯇꯁꯦ, ꯃꯍꯥꯛ ꯑꯥ-ꯅꯈꯤꯡꯁꯦ ꯍꯥꯡꯇꯀꯅꯤ ꯑꯃꯁꯨꯡ ꯃꯍꯥꯛꯀꯤ ꯑꯇꯦꯕ ꯑꯁꯨꯁꯤꯛꯤ ꯃꯊꯨꯡ ꯖꯇꯦ ꯖꯛꯂꯇꯀꯅꯤ॥
ꯃꯍꯥꯛꯀꯤ ꯇꯥꯔꯇꯕꯤꯁꯦ ꯖꯊꯛꯪꯅ ꯅꯇꯖꯪꯛꯎꯆ (ꯕꯇꯦꯎꯈꯥꯃꯅꯀꯥꯎꯤꯎ) ꯇꯅꯤ॥ ꯂ ꯃꯑꯤꯛꯤ ꯃꯈꯨꯡꯁꯦ ꯑꯀꯧꯕ ꯄꯕ ꯂꯀꯊꯦ ꯍꯥꯑꯀꯅꯤ
ꯑꯃꯁꯨꯡ ꯃꯍꯥꯛꯀꯤ ꯅꯥꯡꯂꯊ ꯑꯁꯨ ꯃꯦꯡꯅꯤ॥ ꯃꯅꯥꯔꯛꯤ ꯃꯄꯁꯨꯊꯤꯇꯦ ꯇꯨꯍꯥꯡꯅꯤ, ꯃꯍꯥꯛꯀꯤ ꯃꯤꯑꯥꯇꯕ ꯑꯁꯨ ꯑꯀꯧꯕ ꯄꯛ
ꯄꯕꯁꯦ ꯊꯦꯎ ꯈꯣꯅꯤ ꯑꯃꯁꯨꯡ ꯃꯍꯥꯛꯀꯤ ꯃꯄ ꯑꯁꯨ ꯅ ꯂꯥꯀꯊꯦ ꯔꯕꯁꯇꯦ ꯊꯪꯀꯅꯤ, ꯃꯍꯥꯛꯇꯦ ꯍꯥꯇꯤꯛ ꯃꯍꯥꯛꯀꯤ ꯑꯂꯡ ꯑꯁꯨ
ꯑꯀꯧꯕ ꯃꯄꯤꯆꯇꯛ ꯊꯤꯇꯁꯨꯇꯦ ꯔꯥꯀꯅꯂꯇꯤ॥)

ꯃꯅꯥꯔꯛꯤ ꯃꯎꯛꯤ ꯃꯂꯛꯈꯦ ꯃꯊꯨꯡ ꯖꯇꯦ ꯑꯀꯧꯕ ꯄꯛ ꯄꯕ ꯃꯤꯑꯥꯅ ꯈꯑꯦꯇꯤꯊꯦꯅ ꯇꯑꯃꯃꯤ॥
ꯃꯑꯤꯛꯤ ꯅꯃꯨꯡ ꯃꯇꯨꯡ॥ ꯃꯅꯥꯔꯁꯛꯤ ꯑꯍꯀꯊꯨ ꯈꯑꯦꯃꯇꯦ ꯑꯥꯀꯊꯦ ꯑꯁꯨ ꯖꯥꯡꯁꯥꯀꯊꯁꯦ ꯄꯍꯎꯤꯡꯇꯦ ꯑꯍꯀꯊꯨ ꯖꯥꯡꯁꯥꯀꯊꯦ
ꯂꯃꯁꯪ॥ ꯃꯅꯥꯔꯇꯦ ꯅꯕꯅꯁꯛꯤ ꯖꯇꯕ ꯑꯃꯁꯨꯡ ꯄꯦꯃꯇꯦ ꯇꯨꯕ ꯈꯪꯕꯅ ꯑꯃꯦ ꯎꯪꯃꯅꯤ, ꯃꯁꯨꯁꯦ ꯄꯦꯃꯇꯦ ꯇꯨꯡꯂꯅꯕ ꯑꯀꯧꯕ ꯎꯇꯦꯁꯎꯤꯡ,
ꯃꯅꯅ ꯃꯂ-ꯃꯂ ꯄꯦꯃꯇꯦ ꯃꯄꯤ ꯑꯥꯅꯕ ꯑꯀꯧꯕ ꯈꯑꯪꯂꯎꯤꯡ ꯄꯑꯥꯅꯤ, ꯃꯁꯨꯛꯤ ꯃꯇꯨꯡꯁꯦ ꯑꯃꯁꯨ ꯃꯅꯥꯔꯇꯦ ꯑꯇꯦꯍꯤꯂ ꯍꯔꯇꯦ
ꯃꯃꯤꯡ ꯂꯥꯇꯅꯤ, ꯅꯎꯤꯡꯁꯦ ꯇꯨꯊꯂꯥꯛꯇꯕ ꯎꯨꯡꯕ ꯃꯇꯦ-ꯃꯎꯤꯡꯇꯦ ꯎꯪꯃꯇꯤꯆ ꯎꯇꯤꯇꯅꯤꯕ ꯒꯑꯈꯀꯤ ꯃꯇꯦ-ꯃꯎꯤꯡꯛꯤ ꯑꯅꯆꯇꯕ
`ꯊꯤꯇꯦꯄ', ꯑꯃꯁꯨꯡ ꯃꯅꯅ ꯅꯁꯤꯡꯃꯛꯀꯤ ꯑꯇꯧꯕ ꯃꯇꯦ-ꯃꯎꯤꯡ ꯑꯃꯁꯨꯡ ꯃꯇꯦ-ꯃꯎꯤꯡ॥ ꯑꯑꯥꯅꯕꯁꯦ ꯃꯅꯥꯔꯇꯦ ꯃꯤꯛꯎ ꯈꯧꯑꯕ ꯛꯪꯍ,
ꯑꯥꯂ, ꯄꯦꯇꯇꯂ, ꯀꯤꯎꯃꯤꯇꯛꯤ ꯃꯎꯛ ꯂꯥꯀꯊꯦ ꯄꯀꯎꯂ ꯑꯃꯦ ꯊꯨꯑꯀꯅꯤ॥

ꯃꯤꯄꯨꯡꯇꯪꯆ ꯊꯨꯃꯇꯃꯛ ꯁꯥꯛꯈꯑ, ꯑꯦꯑꯈꯤꯎꯂ, ꯃꯅꯨꯇꯤꯎꯤꯄꯆ ꯑꯃꯁꯨꯡ ꯇꯪꯀꯄꯑꯑꯎꯤꯡ ꯑꯥꯅꯅꯤ॥ ꯃꯅꯥꯅ
ꯄꯦ ꯂꯡꯕ ꯀꯄꯦ ꯖꯥꯡꯁꯥꯀꯅꯤ॥ ꯑꯑꯥꯅꯕꯁꯦ ꯃꯎꯤ ꯎꯑꯤ ꯑꯃꯁꯨꯡ ꯎꯑꯤꯃꯈꯤ ꯀꯥꯇꯥꯇꯤꯔꯇꯛꯤ ꯇꯨꯍꯥꯡꯕꯛꯤ ꯄꯍꯤ ꯈꯑꯦꯇꯤꯊꯦꯅ
ꯎꯨꯑꯀꯊꯇꯤ ꯍꯔꯇꯦ ꯇꯀꯅꯤ॥

ꯁꯥꯛꯈꯑ ꯃꯎꯤꯡ ꯄꯦꯃꯇꯦ ꯑꯥ-ꯅꯈꯑ ꯑꯥꯅꯑꯪ॥ ꯇꯍ ꯑꯥꯅꯑꯤꯕ ꯖꯤꯇꯤꯎꯤꯄꯆ ꯑꯃꯛ ꯃꯍꯥꯛꯀꯤ ꯇꯥꯔꯇꯕꯤꯎꯨ
ꯁꯥꯛꯈꯑ ꯑꯥꯅꯑꯃꯕ ꯇꯪꯑꯃꯨꯀꯈ ꯇꯕ ꯍꯪꯅꯂ ꯑꯤꯎꯥꯑꯈꯈꯛꯤ ꯑꯕꯨ ꯔꯪꯡꯇꯕ ꯇꯀꯅꯤ॥ ꯃꯅꯥꯔꯇꯦ ꯑꯂꯥꯆꯁꯦ ꯍꯔꯅꯤ ꯃꯁꯨꯁꯤ ꯃꯅꯥꯔꯁꯦ
ꯇꯥꯡꯃꯁꯦ ꯑꯇꯦꯕ ꯕꯎꯁꯛꯤ ꯃꯂ ꯖꯑꯥꯕ ꯇꯑꯤ, ꯃꯅꯥꯔ ꯊꯨꯃꯇꯃꯛ ꯑꯁꯥꯃꯛꯤ ꯇꯅꯑꯤꯀꯎꯤꯡ ꯃꯂ ꯈꯅ॥ ꯃꯅꯥꯔꯇꯦ ꯑꯂꯥꯆꯁꯦ
ꯂꯇꯕ ꯊꯤꯅꯤ ꯃꯁꯨꯁꯤ ꯇꯅꯥꯔꯛꯤ ꯇꯅꯑꯤꯀꯎꯤꯡꯛꯤ ꯁꯤꯃꯆꯁ ꯑꯎꯤ ꯇꯤꯎꯤꯡ ꯀꯄꯦꯁꯦ ꯔꯑꯀꯊꯦ ꯄꯅ॥ ꯎꯊꯤꯈꯀꯈ ꯇꯕ
ꯁꯥꯛꯈꯑꯇꯦ ꯀꯥꯇꯪꯑꯤꯛꯤ ꯃꯈꯡꯁꯦ ꯇꯪꯀꯄꯑ ꯑꯃꯦ ꯊꯤꯑꯃꯃꯤ, ꯃꯁꯨꯛꯤ ꯑꯑꯥꯅꯕꯁꯦ ꯃꯍꯥꯛꯇꯦ ꯑꯀꯧꯕ ꯄꯕꯛꯤ ꯃꯈꯡꯁꯦ ꯄ
ꯂꯡꯇꯃꯃꯤ ꯑꯃꯁꯨꯡ ꯃꯍꯥꯛꯀꯤ ꯑꯥꯁꯤꯑꯥꯁꯦ ꯑꯁꯥꯃꯛꯤ ꯇꯅꯑꯤꯛ ꯑꯎꯤꯛꯤ ꯀꯥꯊꯤ ꯑꯃꯦ ꯇꯍꯇꯕ ꯑꯃꯁꯨꯡ ꯅꯪꯀꯎꯤꯆꯇꯦ ꯊꯕ ꯃꯈꯨꯡꯁꯦ
ꯃꯎꯤꯛꯤ ꯑꯤꯀꯃꯪꯆꯁꯪꯎꯇꯎꯤꯡ ꯑꯁꯨ ꯂꯕꯛ ꯑꯥꯅꯇꯦ ꯊꯡꯂꯥꯛꯇꯕ ꯊꯄꯈꯛ ꯊꯤꯑꯃꯃꯤ॥

ꯄꯍꯤ ꯹꯶ ꯎꯨꯑꯕ ꯅꯀꯦꯅ ꯅꯨꯃꯇꯇꯑꯕ ꯁꯥꯛꯈꯑ ꯑꯃꯦ ꯀꯤꯑꯥꯒꯀꯇꯁꯛꯤ ꯑꯂꯥꯆꯁꯦ ꯇꯀꯅꯤ॥ ꯃꯍꯥꯛꯇꯦ ꯑꯂꯥꯆꯁꯦ ꯍꯔꯅꯤ
ꯃꯁꯨꯁꯤ ꯃꯍꯥꯛ ꯄꯦꯃꯇꯦ ꯇꯦꯔꯇꯦ ꯇꯦꯑꯀꯅꯤ, ꯑꯁꯨꯕ ꯃꯍꯥꯛꯀꯤ ꯇꯥꯔꯇꯕꯤꯛ ꯇꯥꯔꯇꯇꯦ ꯄꯍꯤ ꯑꯃꯦ ꯍꯪꯆꯇꯦ ꯃꯃꯦꯡꯁꯦ ꯃꯍꯥꯛꯇꯦ ꯑꯀꯧꯕ-
ꯄꯇꯕ ꯇꯎꯤꯇꯅꯤ ꯑꯃꯁꯨꯡ ꯃꯎꯤꯛꯤ ꯃꯍ ꯑꯥꯅꯇꯦ ꯃꯍꯥꯛꯀꯤ ꯍꯀꯎꯪꯅ ꯖꯛꯂꯇꯀꯅꯤ॥ ꯃꯍꯥꯛꯇꯦ ꯑꯂꯥꯆꯁꯦ ꯃꯎꯤꯃꯎ
ꯍꯔꯅꯤ ꯃꯁꯨꯁꯤ ꯔꯪꯑꯪꯒꯆ ꯅꯆꯎꯈꯤꯂꯅꯨꯂ ꯑꯥꯖ ꯃꯪꯁꯤꯎꯤꯇꯛꯤ ꯄꯪꯔꯑꯃꯪꯆ ꯑꯥꯖ ꯇꯅꯨꯂꯑꯤꯎꯆ ꯍꯅꯇꯤꯇꯛꯤ ꯁꯦꯅꯑꯪꯁꯥꯛꯈꯑ ꯁꯦ.

ꯍꯑꯥꯈꯤꯄꯇꯤꯔꯆ,*ꯇꯦ ꯀꯤꯑꯥꯒꯀꯦꯆꯁꯦ ꯁꯥꯛꯈꯑꯎꯤꯡ, ꯑꯇꯦꯕꯎꯤꯡ ꯑꯃꯁꯨꯡ ꯊꯨꯃꯇꯃꯛꯀꯤ ꯃꯂꯛꯈꯦ ꯑꯀꯧꯕ
ꯊꯥꯂꯇꯃꯎꯤꯡꯛꯤ ꯃꯃꯦꯡꯁꯦ ꯇꯪꯀꯄꯑ ꯑꯃꯦ ꯊꯤꯑꯃꯃꯤ॥ ꯇꯪꯀꯄꯑꯛꯤ ꯑꯑꯥꯅꯕꯁꯦ, [...]

Machine Translated by Google

ꯑꯆꯧꯕ ꯍꯕꯀꯤ ꯍꯦꯄꯨ ꯑꯁꯤ ꯍꯎꯅꯅꯕ ꯅꯥꯆꯍꯤꯕꯅꯤ꯫ ꯖꯥ ꯆꯔꯦꯀꯤ ꯃꯃꯦꯗꯊꯀꯤ ꯄꯥꯁꯨꯡꯤꯄꯦꯅꯁꯤꯗꯊꯥ ꯏꯇ ꯑꯃꯋꯄꯦ ꯅꯧꯄꯅꯥ
ꯅꯣꯡꯅꯃꯕ ꯑꯃꯁꯨꯗ ꯄꯥꯅꯤꯌ ꯑꯆꯧꯕ ꯍꯕꯅꯥ ꯏꯀꯋꯅꯌꯅꯕ ꯑꯆꯧꯕ ꯡꯥꯋꯅꯃ ꯆꯔꯦ ꯑꯃꯅꯥ ꯃꯍꯥꯔꯀꯤ ꯄꯥꯁꯨꯡꯤꯄꯦꯅꯀꯤ
ꯈꯣꯆꯥꯈꯊꯁꯤꯗ ꯔꯣꯗꯁꯤꯅꯕ ꯑꯃꯁꯨꯗ ꯃꯍꯥꯔꯀꯤ ꯄꯥꯅꯤꯌ ꯅꯧꯈꯤꯕ ꯏꯤꯒꯃꯀꯥ ꯃꯄꯤꯌ ꯍꯕ ꯍꯗꯊꯃꯅꯕ ꯄꯧꯅꯕ ꯄꯔꯅꯍꯤ꯫
ꯃꯍꯥꯔꯅꯥ ꯆꯈꯤꯀꯤꯊꯃꯌꯄꯦ ꯁꯡꯤꯆꯈꯅꯥ ꯃꯈꯤ ꯅꯧꯅꯕ ꯔꯏꯃꯁꯤꯗ ꯔꯣꯗꯁꯤꯎꯊꯅꯥ ꯃꯤꯔꯦꯃꯀꯤ ꯃꯦꯗꯊ ꯑꯆꯧꯕ ꯍꯕꯀꯤ ꯃꯄꯦꯗꯊ
ꯔꯦ ꯖꯗꯍꯤꯕꯅꯥ ꯄꯔꯕꯊꯨꯁꯨ ꯍꯖꯗꯕ ꯡꯦꯃꯍꯤ꯫ ꯑꯆꯧꯕ ꯍꯌ ꯍꯕ ꯃꯤꯑꯥꯍ ꯑꯃꯅꯥ ꯏꯑꯥꯕ ꯅꯣꯡꯅꯀꯥ ꯆꯤꯈꯥꯒꯆꯎ
ꯊꯥꯌꯄꯈꯊ ꯃꯄꯆꯡꯨ ꯍꯖꯗꯕꯤꯕꯈ ꯄꯔꯅꯥ ꯄꯅꯃꯃꯤ꯫ ꯅꯣꯀꯣꯄꯤꯕ ꯑꯥꯍꯕ ꯡꯦꯁꯨꯍꯨꯃ ꯑꯃ ꯏꯕꯊ ꯃꯄꯌꯅꯥ ꯃꯍ ꯄꯦꯅꯥ ꯄꯔꯍꯤ,
'ꯑꯦꯊꯤ ꯅꯄꯌꯅꯥ ꯆꯣꯁ ꯑꯁꯤ ꯔꯃꯅꯥ ꯑꯁꯦ ꯅꯧꯄꯕ ꯑꯥꯍꯅꯥ ꯅꯥꯍꯤꯕ ꯑꯃꯁꯨꯗ ꯅꯄꯌꯅꯥ ꯔꯨꯃꯊ ꯁꯤꯅꯕ ꯅꯄꯌꯆꯤ
ꯄꯥꯁꯨꯡꯤꯄꯦꯅꯊꯀꯤ ꯊꯤꯁꯔꯈꯅ ꯄꯥꯍꯤꯕ ꯑꯅꯕ ꯑꯊꯨꯅꯤ꯫ ꯑꯃꯁꯨꯗ ꯖꯁꯤꯊꯤ ꯑꯆꯧꯕ ꯍꯕꯀꯤ ꯃꯈꯃꯊꯀꯤ ꯑꯦꯄꯌ ꯃꯡꯨꯗ
ꯏꯅ ꯄꯆꯍꯗ ꯏꯅ ꯅꯧꯈꯣ꯫' ꯊꯥꯌꯄꯈ ꯑꯊꯨ ꯃꯤꯋ ꯡꯍꯁꯤꯎꯊꯨꯅ ꯅꯧꯈꯃꯃꯤ꯫"

ꯁꯤꯈꯅꯣꯁ ꯕꯕꯍꯅꯤꯔꯎ, ꯸꯸ ꯡꯦꯁꯨꯆꯤꯅꯤ, ꯑꯣꯈꯣꯒꯎ꯫

*ꯃꯤꯑꯥꯍ ꯑꯁꯤꯅ (ꯄꯈꯨꯄꯤꯡꯅꯤꯔꯎ) ꯃꯃꯦꯗꯊ ꯑꯦꯈꯄꯤꯆꯣ ꯑꯃꯦ ꯑꯣ
"ꯆꯃꯔꯨꯅꯤꯁꯋ" ꯆꯥꯕ ꯡꯦꯡꯍꯣ!! ꯔꯣꯈꯣꯒꯅꯊ ꯏꯥꯗꯍꯤꯕ (꯱꯹꯶꯸, ꯅꯦ.
꯱꯵I), ꯃꯁꯤꯊ ꯑꯆꯧꯕ ꯍꯕꯀꯤ ꯆꯎꯅꯕ ꯃꯡꯨꯗ ꯏꯅ ꯔꯊꯕ ꯔꯊꯅ! ꯃꯄꯌꯅꯥ ꯃꯁꯤ ꯁꯤꯅꯤꯎꯅꯕ ꯑꯁꯤ ꯑꯆꯌꯅꯕ ꯅꯔꯅ
ꯍꯈꯀꯤ ꯅꯤꯃꯤꯄꯣꯊ ꯆꯣꯁ ꯍꯌꯄꯊ ꯖꯃꯍꯤ, ꯑꯃꯁꯨꯗ ꯃꯄꯃ ꯑꯊꯨꯃꯌꯄꯊ ꯃꯄꯌꯅꯥ ꯃꯦꯗꯄꯎ ꯄꯦꯆꯄꯅꯕ ꯔꯕ ꯁꯦ-ꯁꯅꯀꯤ
ꯡꯈꯥꯄꯤꯅꯁꯤꯗ ꯑꯃꯁꯨꯗ ꯑꯦꯈꯄꯤꯏꯤꯁꯤꯑꯣꯆꯣ ꯒꯤꯄꯦꯃꯤꯅꯁꯤꯗꯨ ꯖꯀꯋꯍꯤ꯫ ꯑꯈꯥꯍꯕꯊ ꯃꯄꯌꯅꯥ ꯃꯄꯌꯆꯤ
ꯡꯦꯈꯤꯕꯁꯤꯗꯊ ꯊꯥꯌꯄꯈꯀꯤ ꯡꯦꯡꯍꯄꯦ ꯔꯑꯥꯊꯅꯥ ꯃꯄꯦꯁꯀꯤ ꯑꯥꯍꯕ ꯍꯤꯎꯅꯆꯁꯤꯗ ꯍꯊꯅꯕ ꯍꯣꯆꯁꯤꯅꯔꯦ ꯡꯦꯤꯈꯃꯤ꯫
ꯄꯔꯈꯤꯕ ꯔꯏꯃꯁꯤꯗ ꯑꯁꯤꯀꯤ ꯃꯄꯦꯗꯊ ꯑꯦꯄꯌꯅꯥ ꯄꯎꯅꯊꯀꯤ ꯑꯦꯄꯌꯆꯤ ꯑꯦꯈꯃꯣꯅꯤꯔꯀꯤ ꯖꯕꯌꯄꯦ "ꯑꯆꯧꯕ-ꯍꯕꯀꯤ
ꯅꯃꯕꯤꯁꯤꯗꯀꯥ ꯅꯥꯔꯅꯅ" ꯖꯍꯊꯥꯆꯡꯦ ꯡꯦꯡꯍꯨꯃ ꯑꯃꯦ ꯡꯦꯤꯍꯈꯣ꯫

*** ꯶.

ꯅꯣꯊꯤ ꯑꯁꯤ ꯃꯃꯤꯗ ꯅꯧꯈꯕ ꯑꯦꯈꯃꯣꯅꯤꯔꯦꯀꯤ ꯍꯁꯧ ꯅꯥꯗꯃꯦꯍ (ꯑꯥꯏꯣꯅꯤꯔꯦ)ꯀꯤ ꯃꯃꯦꯅꯤ꯫
ꯄꯥꯅꯤꯌ ꯏꯑꯥꯕꯊ ꯑꯦꯖꯥꯎꯊ ꯍꯤꯖꯤ ꯄꯈ ꯍꯕ ꯔꯦꯃꯅꯥ ꯅꯥꯁꯤꯗ ꯅꯧꯕ ꯅꯣꯊꯤ ꯑꯃꯦ ꯑꯥꯍꯈꯤꯕ ꯄꯃꯕꯈꯅꯨꯃꯔꯦꯎ, ꯃꯊꯨꯀꯤ ꯃꯎꯨꯗꯊ
ꯍꯈꯊꯤ ꯑꯦꯅꯥ ꯃꯍꯦꯀꯤ ꯃꯡꯨꯗ ꯍꯎꯅꯥ ꯡꯦꯅꯅꯀꯣ:

ꯅꯕꯣꯃꯕꯈ ꯸꯰, ꯱꯹꯶꯶ꯄꯦ ꯖꯥꯆꯍꯤꯕ: ꯱.

ꯎꯨꯗꯁꯤꯈꯕ ꯁꯈꯤ ꯄꯥꯒꯅꯣꯁꯤꯔꯎ,

"ꯍꯦꯡꯈꯌꯅꯥ ꯖ ꯑꯅꯤꯀꯤ ꯃꯃꯦꯗꯊ, ꯑꯦꯖꯥꯎꯊ ꯎꯨꯃꯤꯋ ꯑꯃꯍꯌꯄꯦꯀꯤꯊꯃꯌ ꯅꯅꯥꯅꯍꯤꯕ ꯅꯄꯌꯆꯤ ꯑꯆꯧꯕ
ꯍꯆꯁꯖꯀꯤ ꯅꯥꯍꯈꯤꯌ ꯑꯊꯨ ꯑꯦꯅꯥ ꯡꯦꯍꯤ, ꯔꯦꯄꯨ ꯑꯃꯊꯀꯤ ꯔꯦꯄꯨ ꯑꯃꯊ, ꯆꯅꯃ ꯑꯁꯤꯅꯥ ꯏꯥꯗꯊꯥꯆꯡꯦ ꯖꯃꯊꯕ ꯑꯃꯁꯨꯗ
ꯏꯥꯗꯊꯥꯆꯡꯦ ꯖꯃꯊꯕ꯫ ꯃꯃꯦꯗꯊ, ꯑꯦꯄꯌ ꯃꯤꯋ ꯄꯦꯗꯅꯃꯤ꯫

Machine Translated by Google

ꯂꯩꯕꯒꯤ ꯃꯔꯝꯗꯥ ꯇꯦꯡꯍꯥꯡꯕꯤ, ꯅꯍꯥ ꯃꯅꯔ ꯑꯩꯒꯤ ꯃꯔꯍꯥꯡꯗꯥ ꯑꯗꯨꯕꯨ ꯍꯥꯏꯅꯨꯡꯒꯤ ꯃꯂꯥ ꯑꯃꯁꯨꯡ ꯇꯥꯛꯄꯤꯔꯤ॥ ꯑꯗꯨꯕꯨ ꯃꯂꯤ ꯑꯃꯤꯕ-ꯅꯕꯒꯤ ꯃꯁꯤꯡꯅꯥ ꯁꯤꯡꯔꯦ ꯃꯗꯨꯅꯤ॥

ꯑꯩꯍꯥꯛꯀꯤ ꯄꯨꯟꯁꯤꯒꯤ ꯃꯂꯩꯁꯤ ꯇꯦꯃꯍꯤꯥ ꯑꯂꯤ ꯍꯥꯌꯤꯥ ꯏꯑꯣꯕ ꯀꯤꯕ ꯇꯣꯃꯅꯥꯍꯤ, ꯃꯅꯥ ꯑꯩꯍꯥꯛꯀꯤ ꯑꯩꯈꯣꯟꯅꯥꯒꯤ ꯃꯅꯥꯈꯅꯥ ꯁꯤꯡꯈꯦꯡ ꯁꯣꯅꯕ ꯅꯥꯢ ꯐꯥꯗꯇꯕ ꯅꯤꯡꯇꯥ ꯑꯃꯂꯗꯥ ꯍꯤꯥꯢ ꯇꯗꯐꯥꯃꯤ ꯕꯣꯁꯟ ꯑꯃꯂꯗꯥ ꯃꯥꯀꯂꯟ ꯀꯨꯃꯇꯃꯥ ꯁꯤꯡꯂ ꯕꯤꯂꯅꯥ ꯐꯔꯤ॥ ꯑꯩꯍꯥꯛꯀꯤ ꯄꯨꯟꯁꯤꯅꯥꯒꯤ ꯈꯅꯣꯟ ꯑꯂꯤ ꯇꯣꯝꯕꯤ ꯑꯃꯂꯗꯥ ꯑꯃꯤꯕ ꯒꯥꯒꯦ ꯑꯃ ꯑꯣꯏꯕ ꯅꯤꯉꯥꯀ ꯇꯣꯝꯕꯤ ꯃꯁꯤꯡ ꯑꯃꯁꯨꯡ ꯑꯩꯍꯥꯛꯀꯤ ꯱꯹꯶꯸ ꯃꯀꯣꯟꯥ ꯅꯨꯃꯤꯠꯇꯤ॥ ꯑꯩꯍꯥꯛꯀꯤ ꯅꯨꯃꯤꯠ ꯑꯂꯤ ꯃꯅꯥꯅꯨꯗꯥ ꯃꯑꯣꯏꯕꯅ; ꯑꯩꯒꯤ ꯃꯗꯨꯗꯥ ꯁꯤꯡꯍꯥꯡꯍꯤꯕꯒꯥ ꯍꯥꯏꯗꯨꯅꯥ ꯃꯍꯤ ꯑꯍꯥꯛꯕ ꯇꯃꯍꯤꯕꯒꯥ ꯍꯥꯏꯔꯕꯅꯨ ꯑꯅꯥꯃꯇꯦ ꯑꯩꯃꯇꯦ ꯏꯇꯦ ꯍꯥꯛꯕ ꯃꯁꯨꯡꯒꯤ॥

ꯍꯥꯏꯕ ꯅꯍꯥ ꯍꯤꯂꯤꯅꯥ ꯁꯤꯡꯋ ꯁꯤꯡꯇꯦꯕ ꯇꯔꯦꯂꯗꯒꯤ ꯀꯨꯃꯂꯤꯅꯥ ꯑꯔꯕ ꯁꯤꯕ ꯀꯣꯂꯤ ꯑꯃꯁꯨꯡ ꯇꯦꯃꯈꯤ॥ ꯃꯃꯁꯤꯇꯦ ꯐꯔꯍ ꯑꯩꯕ ꯃꯕꯁꯤꯒꯤ ꯇꯔꯦ ꯑꯃꯂꯗꯥ ꯑꯈꯇꯦ ꯃꯇꯦ ꯑꯗꯨꯇꯦ ꯅꯀꯥ ꯃꯃꯅꯕ ꯂꯤꯑꯣꯏꯃꯇꯦ ꯑꯩꯍꯥꯛꯅꯥ ꯁꯨꯈꯕ ꯅꯨꯍꯤꯇꯟꯤ॥ ꯇꯔꯦꯂꯗꯒꯤ ꯃꯍꯤꯂ ꯀꯤꯀꯥꯁꯒꯤ ꯇꯦꯡꯍꯥꯃꯍꯕ ꯃꯁꯨꯗꯅꯥ ꯑꯩꯍꯥꯛ ꯑꯃꯗꯁꯤꯕ, ꯃꯀꯃꯒꯤ ꯃꯇꯕ ꯑꯃꯂꯗꯥ ꯂꯁꯤꯡꯕ ꯃꯤꯑꯣꯏ ꯑꯃꯁꯨꯡ ꯑꯣꯏꯍꯥꯗꯅ ꯑꯃꯂꯗꯥ ꯅꯨꯃꯤꯠ ꯅꯨꯡꯗꯒꯤ ꯍꯥꯛꯈꯇꯦ ꯇꯦꯡꯍꯥꯗꯟꯤ॥ ꯑꯩꯒꯤ ꯐꯒꯥꯀ ꯏꯗꯅꯥꯗꯇꯕ ꯔꯍꯥ ꯐꯤꯕ ꯃꯃꯅꯥ; ꯑꯣ ꯇꯤꯇꯤꯂꯃꯤ ꯇꯤꯇꯤꯂ, ꯑꯩꯒꯤ ꯅꯨꯗꯂꯤꯇꯍꯕ ꯍꯥꯏꯕꯃꯅ...

ꯃꯍꯥꯛꯃꯤ ꯑꯍꯣꯟꯕ ꯑꯣꯟꯇꯦ ꯔꯏꯐꯃꯅꯕ ꯀꯣꯃꯀ ꯇꯀꯇꯦ ꯇꯦꯕ ꯃꯃꯀ ꯑꯃꯒꯤ ꯂꯃꯍꯥꯛꯀ ꯑꯃꯁꯨꯡ ꯔꯕꯤꯟ॥
ꯃꯤꯗ ꯑꯂꯤ ꯇꯍꯥꯛꯃꯤ (ꯁꯥꯍ ꯍꯥꯒꯇꯥꯂꯤꯔꯦꯋ)ꯒꯤ ꯃꯦꯋꯇꯦ॥ ꯍꯥꯏꯤꯥ ꯑꯩꯍꯥꯛꯀꯤ ꯃꯁꯤ ꯃꯍꯃꯇꯦ ꯃꯤꯑꯣꯟꯕꯇꯦ ꯃꯁꯤꯔꯒꯤ ꯍꯥꯃꯅꯗꯅꯥ ꯀꯣꯛꯂꯥ ꯑꯃꯁꯨꯡ
ꯔꯑꯣꯍꯥꯇꯕꯒꯥ ꯍꯥꯔꯕꯅꯨ ꯑꯩꯍꯥꯛ ꯔꯕ ꯐꯃꯅꯍꯤ? ꯑꯩꯇꯦ ꯇꯗꯂꯗꯕꯅꯥ ꯑꯔꯕ ꯏꯑꯣꯟ ꯃꯅꯥꯅꯤ ꯃꯁꯤ ꯃꯍꯃꯇꯦ ꯑꯇꯦꯇꯒꯤ ꯃꯍꯥ ꯑꯣꯟꯇꯦ ꯑꯩꯒꯤ
ꯅꯨꯗꯂꯤꯇꯍꯕ ꯍꯥꯏꯕꯃꯅꯂꯗꯨ ꯑꯩꯒꯤ ꯔꯨꯃꯅꯥ ꯃꯍꯤꯒꯤ ꯃꯁꯤꯔꯅꯥ ꯑꯩꯒꯤ ꯍꯂꯒꯤ ꯅꯨꯡꯇꯦ ꯅꯥꯢ ꯐꯗꯕ ꯀꯣꯛꯇꯃꯂꯗ ꯀꯤꯍꯃꯤ॥

ꯑꯃꯤꯕ ꯔꯕꯒꯤ ꯃꯃꯗꯅꯥ ꯑꯩꯒꯤ ꯐꯃꯃꯁꯤꯒꯤ ꯍꯥꯋꯇꯥꯇꯦ ꯑꯩꯍꯥꯛꯅꯥ ꯂꯛꯍꯥꯢ ꯑꯃꯒꯤ ꯃꯍꯃꯅꯥ ꯍꯐꯍꯥꯇꯟꯤ, ꯃꯅꯥ ꯑꯩꯒꯤ ꯔꯍꯇꯅꯥ ꯅꯨꯗꯍꯤꯍꯕ ꯑꯃꯂꯗꯥ ꯏꯇꯦ ꯂꯤꯕ ꯑꯃꯁꯨꯡ ꯑꯣꯍꯇꯦ ꯇꯦꯇꯍꯃꯤ, ꯑꯗꯨꯕꯨ ꯍꯥꯏꯤꯥꯁꯤ ꯑꯩꯇꯦ ꯑꯩꯒꯤ ꯍꯂꯒꯤ ꯃꯤꯈꯇꯦ ꯀꯤꯕ ꯑꯃꯂꯗꯥ ꯑꯩꯒꯤ ꯍꯂꯒꯤ ꯇꯦꯃꯗꯅꯥ ꯁꯤꯕ ꯀꯤꯃꯤ ꯃꯅꯥꯅꯤ ꯑꯩꯒꯤ ꯃꯀꯃꯃꯤ ꯃꯤꯗ ꯑꯂꯤ... ꯃꯦꯇꯃ ꯀꯨꯃꯕꯒꯤ ꯇꯇꯂꯗ॥ ꯇꯍꯔꯒꯤ ꯐꯕꯥ ꯑꯂꯤ ꯇꯂꯗꯇꯤ, ꯅꯥ ꯐꯗꯇꯕ ꯅꯤꯋꯇꯥ ꯑꯃꯁꯨꯡ ꯇꯐꯥꯃꯅꯕꯇꯤ, ꯃꯍꯀꯃꯀ ꯑꯃꯁꯨꯡ ꯇꯍꯔꯅꯥ ꯇꯥꯃꯇꯤ॥

꯱꯹꯶꯸ꯒꯤ ꯑꯣꯒꯂꯍ ꯅꯅꯥ:

"ꯍꯥꯏꯤꯥ ꯃꯀꯂꯗ ꯏꯇꯦ ꯍꯃꯅꯗ ꯏꯇꯦ ꯑꯃꯂꯗꯥ ꯅꯨꯗꯍꯤꯍꯇꯦ ꯇꯦꯍ, ꯑꯂꯗꯕ ꯃꯤꯑꯣꯟ ꯑꯃꯒꯤ, ꯑꯩꯇꯦ ꯐꯍꯤ॥"
ꯇꯍꯇꯦ ꯑꯩꯒꯤ ꯑꯅꯨꯃꯂꯕ ꯅꯤꯐꯤ॥ ꯑꯩꯒꯤ ꯐꯃꯃꯁꯤꯒꯤ ꯔꯍꯇꯂꯗ ꯑꯂꯤ ꯑꯂꯥ ꯔꯃꯇꯦ ꯇꯦꯍꯤ ꯃꯅꯥꯅꯤ ꯑꯩꯇꯦ ꯃꯅꯥ ꯃꯤꯒꯇꯅꯥ ꯍꯕ ꯐꯃꯅꯥ; ꯑꯩꯒꯤ ꯍꯥꯏꯤꯥ
ꯇꯦꯍꯤꯕ ꯍꯃꯂꯥ ꯑꯂꯤ ꯇꯍꯒꯤꯅꯃꯥ ꯍꯅꯋ ꯅꯥꯇꯤ ꯍꯥ ꯃꯤꯑꯣꯟꯕ ꯇꯁꯒꯤ ꯍꯃꯀꯤꯕ ꯃꯀ, ꯍꯥ ꯑꯩꯒꯤ ꯅꯨꯗꯂꯤꯇꯍꯕ ꯃꯃꯀ, ꯑꯩꯇꯦ ꯇꯍꯕ ꯑꯩꯒꯤ ꯃꯃꯀ
ꯍꯔꯇꯦ ꯃꯤꯕ ꯔꯕꯍꯤ?

ꯑꯩꯒꯤ ꯃꯃꯗꯒꯤ ꯅꯤꯐꯤ ꯑꯇꯤꯒꯤ ꯀꯤꯃꯀ ꯇꯍꯔꯅꯥꯒꯤ ꯏꯅꯥꯕ ꯃꯁꯤꯡꯅꯥ ꯑꯩꯇꯦ ꯇꯍꯔꯒꯤ ꯑꯅꯤꯕ ꯇꯦꯍꯤꯥ ꯑꯂꯤ ꯑꯩꯒꯤ ꯍꯅꯤꯅ-
ꯍꯇꯦꯑꯂꯗꯅꯥꯒꯤ ꯇꯍꯤ ꯑꯃꯂꯗꯥ ꯃꯅꯥ ꯀꯨꯃꯇꯃꯥ ꯑꯃꯇꯕ ꯇꯁꯕꯨꯥ ꯑꯅꯨꯃꯅꯥ ꯃꯀꯤ ꯁꯤ॥ ꯍꯥꯏꯤꯥ ꯃꯂꯤꯒꯤ ꯃꯀꯤ ꯑꯂꯤ ꯅꯥꯢ ꯍꯥꯗꯇꯥꯇꯤ॥ ꯃꯁꯨꯗꯅꯥ ꯑꯩꯇꯦ ꯍꯥꯇꯦ ꯃꯅꯥꯅꯤ ꯇꯍꯔꯇꯦ ꯇꯦꯍꯤꯥ ꯑꯃꯂꯗꯥ ꯅꯤꯐꯂꯗ ꯐꯍꯃꯅ ꯑꯗꯨꯕꯨ ꯃꯅꯥ ꯑꯩꯍꯥꯛꯅꯥ ꯔꯅꯤꯅꯥ॥

ꯃꯏꯐ ꯑꯂꯤꯅꯥ ꯑꯃꯤꯕ ꯒꯥꯒꯦꯇꯤꯃꯅꯥ ꯐꯇꯕ ꯃꯤꯑꯣꯟꯂꯗꯒꯤ ꯃꯂꯗ ꯑꯂꯤ ꯅꯨꯃꯤꯠ ꯅꯨꯃꯤꯠꯒꯤ ꯍꯥꯇꯒꯤꯇꯥꯇꯤ॥
ꯅꯨꯃꯤꯠ; ꯃꯁꯤꯔꯒꯤ ꯃꯍꯤꯥꯁ ꯅꯥꯢꯁꯍꯂꯗꯂ ꯇꯦꯍꯤ॥ ꯃꯁꯤꯔ ꯑꯔꯤꯃꯕꯇꯦ ꯑꯩꯍꯥꯛꯅꯥ ꯇꯃꯍ॥

Machine Translated by Google

ꯌꯦꯐ ꯍꯥꯌꯔꯤ, ꯃꯍꯥꯛ ꯑꯃꯁꯨꯡ ꯌꯨꯝꯗꯥ ꯄꯥꯡꯊꯣꯛꯂꯤ; ꯃꯍꯥꯛ ꯃꯇꯝ, ꯊꯧꯒꯜ, ꯁꯦꯜ ꯑꯃꯁꯨꯡ ꯑꯃꯁꯨꯡ ꯁꯦꯟꯗꯣꯡ ꯂꯣꯏꯕꯥ ꯑꯃꯁꯨꯡ ꯀꯌꯥꯛꯁꯤ

ꯕꯨꯛꯇꯤ, ꯀꯅꯥꯔꯤꯒꯤ ꯅꯇꯂꯨꯕꯥꯃꯂꯗ ꯄꯥꯡꯊꯣꯛꯂꯤ ꯑꯃꯁꯨꯡ ꯀꯌꯥꯛꯀꯤ ꯀꯥꯃꯥꯏ ꯌꯥꯝꯅꯥ, ꯃꯂꯕꯤꯒꯤ ꯇꯥꯔꯦꯇꯦ

ꯃꯃꯂꯕꯤꯁꯤ ꯇꯄꯥꯃꯤ ꯀꯤꯡ ꯅꯥꯏ; ꯃꯍꯥꯛꯇꯦ ꯇꯅꯥꯔꯤꯒꯤ ꯅꯍꯥꯛꯀꯤ ꯑꯂꯤꯒꯤ ꯃꯃꯂꯤꯡ ꯑꯂꯤꯒꯤ ꯀꯨꯝꯁꯤ ꯑꯃ ꯇꯥꯔꯤ꯫

ꯀꯄꯥ ꯃꯗꯦ ꯇꯥꯃꯔꯤ, ꯃꯍꯥꯛ ꯃꯨꯡꯂꯤꯅꯇꯒꯤ ꯄꯔꯥꯃꯅ, "ꯑꯂꯤꯁꯤꯒꯤ ꯃꯅꯥꯔ ꯅꯍ ꯑꯇꯤꯇꯤ꯫ ꯃꯍꯥꯛ ꯔꯨꯀꯤꯒꯤ ꯊꯥꯡ ꯑꯂꯤ ꯀꯌꯥꯝ ꯂꯨꯝꯇꯀꯥꯌꯥ

ꯇꯑꯒꯤꯁꯤꯀ ꯄꯥꯡꯁꯥꯡꯇ꯫" ꯀꯄꯥꯡꯇꯦ ꯇꯅꯥꯔꯤꯒꯤ ꯇꯦꯅꯥꯏꯌ ꯑꯂꯤꯒꯤ ꯑꯇꯤꯂꯨꯕ ꯒꯅꯔꯨꯝ ꯑꯃꯁꯨꯡ ꯃꯑꯗꯁꯤ ꯂꯤꯅꯤ꯫

ꯃꯍꯥꯛ ꯑꯔꯤꯝꯕꯇꯦ ꯇꯑꯒꯤ ꯅꯍꯒꯤ ꯕꯨꯇꯦ, ꯇꯑꯒꯤ ꯌꯤꯊꯤ ꯑꯃꯁꯨꯡ ꯁꯃꯨꯀꯗꯌꯥꯂꯤꯡ ꯂꯩꯔꯤ, ꯃꯍꯥꯛ ꯌꯥꯃꯅ꯫

ꯖꯌꯥꯂꯤꯡ ꯑꯁꯨ, ꯃꯍꯥꯛ ꯌꯔꯝꯗꯦ ꯂꯩꯔꯤꯗꯦ ꯌꯥꯝꯅꯤ ꯀꯁꯨꯁꯤ ꯇꯅꯥꯔꯤꯒꯤ ꯑꯊꯥ ꯑꯇꯤꯒꯤ ꯖꯌꯥꯂꯤꯡ ꯑꯁꯨ "ꯖꯥꯌꯥꯏꯖꯅ ꯌꯥꯕ" ꯄꯤꯗꯦꯝꯂꯤꯡ

ꯑꯃꯁꯨꯡ "ꯅꯖꯥꯌꯥꯕ" ꯁꯥꯒꯤꯂꯤꯡꯗꯦ ꯀꯥꯄꯇꯅꯤ; ꯀꯅꯥꯔꯂꯤꯡ ꯑꯁꯨ ꯃꯨꯊꯃꯅꯥ, ꯑꯁꯨꯕ ꯀꯁꯨꯒꯤ ꯀꯄꯨꯌꯥ ꯑꯂꯤꯁꯤ ꯀꯤꯗꯥ ꯇꯤꯂꯤꯡ

ꯃꯌ ꯑꯃꯥꯗꯕ ꯂꯤꯕꯂꯤꯁꯤꯒꯤ ꯃꯇꯕꯤꯊ ꯑꯃꯁꯨꯡ ꯀꯅꯥꯔꯂꯤꯡ ꯇꯤꯂꯤꯡ ꯔꯨꯒꯀꯁꯤ ꯂꯨꯑꯗꯅꯕ ꯖꯥꯁꯥꯃꯔꯥꯏ꯫ ꯀꯀꯥꯁꯤ ꯑꯔꯕ

ꯇꯤꯇꯤꯂꯂꯤꯡꯗꯦ ꯀꯂꯤꯒꯤ ꯀꯅꯅ ꯑꯂꯤꯒꯤ ꯄꯤꯗꯦꯝ ꯑꯃꯁꯨꯡ ꯄꯁꯤꯃꯂꯤꯡ ꯑꯂꯤꯗꯦ ꯀꯥꯐ ꯑꯅꯁꯨꯗꯦ ꯀꯅꯥꯔꯤꯒꯤ ꯊꯕꯥ ꯇꯅꯂꯤꯗꯁꯦ

ꯊꯀꯅꯤ ꯑꯃꯁꯨꯡ ꯀꯥꯅꯤ... ꯑꯃꯁꯨꯡ ꯑꯁꯅ ꯅꯥꯌꯗꯦ ꯊꯅꯁꯃꯂꯤ ꯌꯖꯐ ꯑꯂꯤ ꯖꯥꯁꯃꯅꯤ꯫ ꯄꯔꯥꯤꯕ ꯌꯖꯀꯂꯤꯡ ꯑꯂꯤꯕ ꯌꯦꯇꯤꯡꯁꯕ

ꯖꯥꯁꯃꯂꯤ ꯊꯗꯦ ꯇꯕ ꯇꯅ ꯑꯁꯨ ꯀꯀꯤꯌ ꯌꯥꯕ ꯑꯅꯥꯏꯂꯨ꯫

ꯄꯇꯤꯌ ꯃꯍꯥꯛ ꯅꯂꯤꯒꯤ ꯀꯥꯀꯁꯤ ꯅꯥꯏ ꯑꯥꯗꯤꯒꯤ꯫ ꯀꯂꯤ ꯌꯦꯐꯗꯦ ꯅꯗꯌꯥꯂꯨꯝ ꯇꯤꯒꯤꯇꯤ ꯄꯔꯗꯦ ꯃꯍꯥꯛ ꯅꯅꯇꯤ꯫

ꯃꯍꯥꯛꯇꯦ ꯑꯃꯁꯨꯡ ꯌꯕ ꯄꯁꯤꯃꯂꯤꯡ ꯃꯍꯥꯛ ꯃꯥꯐꯗꯦ ꯑꯅꯅꯤꯕꯒꯤ ꯑꯃꯁꯨꯡ ꯄꯇꯤꯌ ꯃꯍꯥꯛ ꯃꯥꯐꯗꯦ ꯇꯤꯥꯤꯕꯒꯤ ꯄꯔꯕꯨ ꯇꯅꯥꯔꯦ

ꯅꯑꯗꯕꯒꯤꯁꯤꯀꯌ꯫ ꯃꯍꯥꯛ ꯃꯌꯥꯝ ꯌꯐꯗꯦ ꯂꯊꯤꯗꯦ ꯂꯥꯃꯂꯤ ꯀꯌꯀꯁꯤ ꯃꯍꯥꯛ ꯅꯄ ꯌꯥꯗꯦꯗꯤꯂꯅ ꯂꯥꯐꯀꯤ꯫ ꯁꯥꯌꯥꯂꯤꯗꯦ ꯀꯥꯐ ꯑꯂꯤ

ꯅꯑꯕ ꯑꯀꯅꯤꯁ ꯑꯃꯁꯨꯡ ꯃꯍꯥꯛꯂꯨ ꯄꯁꯤꯌ-ꯇꯗꯊꯌ ꯑꯃꯁꯨꯡ ꯀꯂꯇ ꯌꯥꯕꯁꯤ ꯂꯨꯑꯗꯅꯕ ꯅꯌꯥꯀꯌ ꯂꯤꯅꯤ꯫ ꯌꯄꯤ ꯶ꯃꯤ ꯀꯌꯨꯗꯁꯤ

ꯑꯥꯅꯕꯁꯤ ꯃꯍꯥꯛꯂꯨ ꯂꯤꯥꯒꯤ ꯄꯂꯨꯂꯤꯌꯇꯁꯤ ꯂꯨꯅꯀꯤ꯫ ꯃꯍꯥꯛ ꯑꯥꯅꯕ ꯃꯀꯤꯇꯤ ꯑꯂꯤ ꯂꯨꯌꯗ ꯑꯃꯁꯨꯡ ꯂꯨꯂꯗꯦ ꯊꯅꯇꯕ ꯑꯅ ꯄꯔꯕ

ꯅꯂꯤꯅꯤ꯫ ꯃꯍꯥꯛ ꯃꯀꯤꯇꯤꯒꯤ ꯑꯂꯥꯗꯂꯗ ꯌꯥꯅꯤꯕ ꯂꯥꯖꯂ ꯑꯁꯨ ꯌꯅꯅ ꯇꯂꯤꯗ ꯇꯤꯕ ꯀꯤꯂꯃ ꯑꯀꯇꯤ, ꯀꯄꯥ ꯄꯤꯗꯇꯐꯇꯕꯁꯤ

ꯇꯅꯥꯔꯤꯒꯤ ꯁꯤꯂꯃꯒꯤꯂꯤꯗꯁꯤ ꯔꯨꯌ ꯑꯇꯤꯀꯤꯌꯥꯗꯦ ꯂꯅꯗ ꯌꯥꯄꯇꯒꯇꯤ; ꯀꯄꯥꯇꯦ ꯃꯑꯗꯁꯤ ꯄꯔꯅꯤ ꯀꯁꯨꯁꯤ ꯁꯥꯌꯥꯂꯤꯗꯦ ꯀꯂꯇ

ꯑꯃꯁꯨꯡ ꯀꯥꯄꯗ ꯌꯃꯄꯇꯕ ꯁꯥꯒꯤꯂꯤꯗꯦ ꯀꯥꯐ ꯑꯅꯁꯨꯗꯦ ꯇꯄꯥꯃꯤ ꯃꯀꯤꯇꯤꯒꯤ ꯂꯨꯌ ꯑꯀꯐ ꯊꯃꯂꯤꯒꯤ ꯑꯃ ꯌꯥꯤ ꯑꯃꯁꯨꯡ ꯇꯃꯅꯤ꯫

ꯀꯄꯥꯇꯦ ꯃꯍꯥꯛꯂꯨ ꯀꯌꯐ ꯔꯂꯤꯒꯤ ꯑꯅꯗꯦ ꯀꯇ-ꯀꯂꯤ, ꯑ, ꯑꯃꯁꯨꯡ, ꯀꯤꯗꯥꯒ ꯌꯌꯥ ꯑꯃꯁꯨꯡ ꯇꯅꯕ ꯇꯦꯅꯁꯕ ꯄꯤꯗꯦꯝꯂꯤꯡ ꯌꯕ

ꯃꯑꯊꯥꯗꯕ ꯑꯃꯁꯨꯡ ꯕꯐ-ꯌꯐ ꯑꯃꯁꯨꯡ ꯀꯇ-ꯀꯂꯤ ꯄꯗꯦ ꯌꯇꯕ ꯌꯊ ꯂꯤꯅꯤ꯫

ꯃꯍꯥꯛꯇꯦ ꯀꯂꯤꯒꯤ ꯑꯥꯁꯥ ꯑꯂꯤ ꯌꯄꯤ ꯑꯇꯤ-ꯑꯀꯐ ꯑꯥꯗꯦ ꯌꯌꯅꯤ, ꯃꯍꯥꯛꯇꯦ ꯂꯨꯑꯗꯅꯕ ꯖꯑꯥꯃꯂꯤ ꯀꯌꯀꯁꯤ ꯃꯍꯥꯛꯇꯦ

ꯂꯨꯐꯇꯀꯌ ꯑꯃꯨ ꯄꯗꯦ ꯌꯕ ꯄꯅꯤ꯫ ꯌꯂꯦ ꯌꯂꯦ ꯃꯍꯥꯛ ꯌꯥ ꯌꯕ ꯄꯇꯒꯤꯌꯇꯃꯅꯤ ꯑꯃꯁꯨꯡ ꯃꯍꯥꯛ ꯑꯨꯐꯕ ꯄꯇꯒꯤꯌꯇꯃꯅꯤ;

ꯑꯌꯂꯂꯤꯂꯨꯐꯇꯦ ꯃꯍꯥꯛꯇꯦ ꯀꯂꯤ ꯄꯃꯂꯇꯒꯤ ꯔꯨꯁꯐꯇꯤ ꯄꯔꯗꯦ ꯅꯅꯐꯀꯤ ꯑꯁꯨꯕ ꯀꯂꯤꯒꯤ ꯑꯗꯦ-ꯌꯇꯕꯁꯤ ꯊꯃꯅꯤ꯫ ꯑꯄꯇꯕꯁꯤ

ꯑꯃꯇꯕ ꯀꯃꯥ ꯂꯃꯂꯤ ꯄꯥꯃꯅꯤ, ꯀꯁꯨꯒꯤ ꯀꯌꯨꯗꯁꯤ ꯃꯍꯥꯛ ꯅꯑꯗꯦ ꯂꯃꯂꯤ ꯄꯥꯃꯅꯤ, ꯑꯃꯁꯨꯡ ꯌꯄꯤ ꯸꯸ ꯂꯥꯃꯂꯁꯤ

ꯃꯥꯌꯥꯖꯤꯂꯤꯑꯅ ꯅꯗꯌꯥꯇꯤꯇꯗ ꯑꯂꯤ ꯀꯄꯂꯤꯒꯤ ꯄꯌꯂꯂꯤꯗꯦ ꯀꯔꯌ ꯂꯤꯇꯅꯤ꯫ ꯃꯍꯥꯛ ꯄꯃꯌꯒꯤ ꯑꯨꯐꯕ ꯑꯂꯤ ꯃꯤꯇ ꯶ꯑ

ꯌꯅꯤ; ꯂꯕꯥ ꯄꯇꯕ ꯌꯕ, ꯃꯥꯇꯤꯌ ꯇꯌ ꯔꯕ, ꯅꯊ ꯄꯐꯕ ꯑꯃꯁꯨꯡ ꯂꯃꯂꯤ ꯅꯊꯕꯂ ꯑꯀꯇꯦ ꯃꯍꯥꯛ ꯃꯨꯂꯂꯤꯇꯅꯤ꯫ ꯀꯌꯨꯗꯁꯤ ꯒꯅꯌꯥ ꯑꯀꯤ

ꯇꯃꯅꯤ, ꯀꯁꯨ...

Machine Translated by Google

ꯑꯩꯈꯣꯏ ꯃꯍꯥꯛꯀꯤ ꯑꯃꯁꯨꯡꯕ ꯄꯥ ꯑꯃꯗꯤ ꯃꯇꯝ ꯂꯩꯔꯕꯃꯈꯣꯏ꯫ ꯁꯍꯥꯛꯅꯒꯤ ꯑꯍꯥꯡꯕ ꯍꯣꯡꯕ ꯇꯤꯃꯈꯣꯏ ꯑꯃꯁꯨꯡ ꯑꯩꯈꯣꯏꯒꯤ ꯄꯨꯟꯁꯤ꯫ ꯑꯃꯁꯨꯡꯁꯤꯡ ꯂꯩꯔꯤꯕꯁꯤ, ꯑꯩꯈꯣꯏꯗꯥ ꯂꯩꯕꯥ ꯀꯥꯡꯂꯨꯄ, ꯕꯥꯔꯇꯤ ꯀꯥꯡꯂꯨꯄ, ꯄꯥꯡꯊꯣꯛ, ꯂꯥꯏꯅꯤꯡ ꯑꯃꯁꯨꯡ ꯑꯩꯈꯣꯏ ꯄꯨꯟꯁꯤꯒꯤ ꯑꯩꯈꯣꯏꯒꯤ ꯁꯤꯡꯕꯥ ꯁꯣꯏꯗꯕꯥ ꯍꯤꯡꯕ ꯃꯇꯝ ꯑꯗꯨꯗꯒꯤ ꯂꯩꯔꯝꯃꯤ꯫

ꯑꯩꯈꯣꯏ ꯗꯨꯝ ꯑꯃꯁꯨꯡ ꯑꯍꯥꯡꯕ ꯍꯣꯡꯕ, ꯀꯥꯡꯂꯨꯄ, ꯒꯥꯔꯗꯦꯟ, ꯃꯔꯨꯞꯁꯤꯡ, ꯑꯍꯥꯡꯕ, ꯕꯥꯟꯗꯦ, ꯃꯥꯀꯦꯟꯗꯤꯡ ꯑꯃꯁꯨꯡ ꯑꯩꯈꯣꯏ ꯀꯥꯡꯂꯨꯄꯁꯤꯡꯗꯥ ꯌꯥꯑꯣꯕ ꯑꯃꯗꯤ ꯑꯍꯥꯡꯕ, ꯃꯔꯨꯞꯁꯤꯡ ꯑꯃꯁꯨꯡ ꯑꯩꯈꯣꯏ ꯄꯨꯟꯅꯥ ꯂꯩꯃꯤꯟꯅꯕ ꯍꯥꯌꯕꯒꯤ ꯑꯃꯗꯤ ꯑꯍꯥꯡꯕ꯫ ꯁꯍꯥꯛꯅꯒꯤ ꯑꯩꯈꯣꯏ ꯄꯨꯟꯁꯤꯟꯗꯨꯅꯥ ꯌꯥꯑꯣꯕ ꯑꯃꯁꯨꯡ ꯃꯔꯝ ꯂꯩꯕꯥ ꯃꯇꯝ ꯑꯃ ꯄꯨꯝꯅꯃꯛ ꯂꯩꯗꯨꯅꯥ ꯑꯩꯈꯣꯏꯒꯤ ꯃꯤꯑꯣꯏꯁꯤꯡ ꯑꯃꯗꯤ ꯑꯃꯁꯨꯡ ꯇꯧꯔꯝꯃꯤ꯫ ꯑꯩꯈꯣꯏ ꯃꯇꯝ ꯑꯃꯁꯨꯡ ꯑꯃꯁꯨꯡ ꯑꯩꯈꯣꯏꯅꯥ ꯍꯥꯌꯅꯕꯥ ꯂꯩꯔꯝꯃꯤ꯫ ꯑꯩꯈꯣꯏ ꯄꯨꯟꯅꯥ ꯑꯃꯁꯨꯡ ꯑꯃꯁꯨꯡ ꯇꯧꯔꯝꯕꯥ ꯑꯃꯗꯤ ꯃꯁꯤꯒꯤ ꯑꯃꯁꯨꯡ ꯄꯨꯟꯁꯤꯟꯗꯨꯅꯥ ꯃꯇꯝ ꯂꯩꯔꯝꯃꯤ꯫ ꯑꯃꯁꯨꯡ ꯃꯇꯝ ꯁꯤꯡꯗꯥ ꯑꯃꯁꯨꯡ ꯑꯩꯈꯣꯏ ꯃꯇꯝ ꯂꯩꯕꯥ ꯑꯃꯁꯨꯡ ꯃꯈꯣꯏ ꯁꯥꯗꯨꯅꯥ ꯂꯩꯔꯝꯃꯤ꯫ ꯑꯃꯁꯨꯡ ꯃꯇꯝ ꯁꯤꯡꯗꯥ ꯑꯩꯈꯣꯏ ꯃꯇꯝ ꯂꯩꯔꯝꯃꯤ꯫ (ꯃꯁꯤ ꯍꯥꯌꯕ ꯑꯃꯁꯨꯡ ꯃꯇꯝ ꯂꯩꯔꯝꯃꯤ) ꯑꯃꯁꯨꯡ ꯑꯩꯈꯣꯏ ꯃꯇꯝ ꯂꯩꯔꯝꯃꯤ꯫ ꯑꯃꯁꯨꯡ ꯑꯩꯈꯣꯏꯒꯤ ꯄꯨꯟꯁꯤꯒꯤ ꯃꯇꯝ ꯑꯃꯗꯤ ꯂꯩꯔꯝꯃꯤ꯫ ꯑꯃꯁꯨꯡ ꯑꯩꯈꯣꯏ ꯃꯇꯝ ꯂꯩꯔꯝꯃꯤ꯫

ꯃꯇꯝ ꯑꯗꯨꯗꯥ ꯑꯩꯈꯣꯏ ꯕꯥꯔꯇꯤ ꯀꯥꯡꯂꯨꯄ ꯑꯃꯁꯨꯡ ꯃꯇꯝ ꯂꯩꯔꯝꯃꯤ꯫ ꯃꯇꯝ ꯑꯗꯨꯗꯥ ꯑꯩꯈꯣꯏ ꯄꯨꯟꯅꯥ ꯑꯃꯁꯨꯡ ꯂꯩꯔꯝꯃꯤ꯫ ꯑꯩꯈꯣꯏ ꯃꯇꯝ ꯑꯃꯁꯨꯡ ꯃꯇꯝ ꯂꯩꯔꯝꯃꯤ, ꯃꯇꯝ ꯑꯗꯨꯗꯥ ꯑꯩꯈꯣꯏ ꯍꯥꯌꯔꯝꯃꯤ: "ꯑꯩꯈꯣꯏ ꯄꯨꯟꯅꯥ ꯃꯇꯝ ꯂꯩꯔꯝꯃꯤ꯫ ꯑꯩꯈꯣꯏ ꯃꯇꯝ ꯑꯃꯁꯨꯡ ꯂꯩꯔꯝꯃꯤ, ꯃꯇꯝ ꯑꯗꯨꯗꯥ ꯂꯩꯔꯝꯃꯤ꯫" ꯑꯩꯈꯣꯏ ꯃꯇꯝ ꯑꯃꯁꯨꯡ ꯂꯩꯔꯝꯃꯤ...

ꯑꯩꯈꯣꯏ ꯃꯇꯝ ꯑꯗꯨꯗꯥ ꯂꯩꯔꯝꯃꯤ꯫ ꯑꯩꯈꯣꯏ ꯄꯨꯟꯁꯤꯒꯤ ꯃꯇꯝ ꯑꯃꯁꯨꯡ ꯂꯩꯔꯝꯃꯤ꯫ ꯑꯃꯁꯨꯡ ꯑꯩꯈꯣꯏ ꯃꯇꯝ ꯂꯩꯔꯝꯃꯤ, ꯃꯇꯝ ꯑꯗꯨꯗꯥ ꯑꯩꯈꯣꯏ ꯂꯩꯔꯝꯃꯤ꯫ ꯑꯩꯈꯣꯏ ꯃꯇꯝ ꯑꯃꯁꯨꯡ ꯂꯩꯔꯝꯃꯤ, ꯑꯃꯁꯨꯡ ꯃꯇꯝ ꯂꯩꯔꯝꯃꯤ꯫ ꯑꯩꯈꯣꯏ ꯃꯇꯝ ꯑꯃꯁꯨꯡ ꯂꯩꯔꯝꯃꯤ; ꯑꯩꯈꯣꯏ ꯃꯇꯝ ꯑꯃꯁꯨꯡ ꯂꯩꯔꯝꯃꯤ꯫ ꯑꯩꯈꯣꯏ ꯃꯇꯝ ꯑꯃꯁꯨꯡ ꯂꯩꯔꯝꯃꯤ꯫ ꯑꯩꯈꯣꯏ ꯃꯇꯝ ꯂꯩꯔꯝꯃꯤ꯫

Machine Translated by Google

ꯑꯩꯒꯤ ꯑꯃꯨꯛꯇ ꯅꯥꯃꯊꯣꯛ ꯑꯃꯁꯨ ꯄꯥꯝꯕꯤꯗ ꯑꯃꯨꯛꯇ ꯑꯣꯏꯕꯥ ꯑꯃꯁꯨꯡ ꯃꯁꯤꯒꯤ ꯑꯗꯨꯒꯤ ꯃꯇꯨꯡ ꯊꯣꯛꯂꯛꯂꯤ꯫”

ꯍꯤꯕ ꯇꯪ ꯱꯹ - ꯃꯪ ꯶, ꯱꯹꯶꯱ꯗ ꯊꯣꯛꯈꯤ꯫

"ꯑꯩꯒꯤ ꯀꯥꯡꯂ ꯌꯥꯔ ꯑꯃꯁ ꯇꯩꯗꯤ ꯃꯇꯨꯡꯗ ꯌꯥꯝꯅꯥ ꯄꯥꯛꯂꯛꯄ ꯑꯃꯁꯨꯡ ꯌꯥꯝꯅꯥ ꯇꯣꯠꯂꯛꯄ ꯍꯧꯔꯕ ꯅꯨꯡꯁꯤ꯫ ꯃꯁꯤꯡ ꯑꯃꯗ ꯑꯩꯇꯥ ꯑꯪꯗꯃꯤꯇꯤꯂꯣꯡꯗꯥꯡꯕꯤꯌꯥ ꯊꯕꯛ ꯅꯥꯗ ꯉꯥꯝꯇꯕ ꯄꯣꯂꯀꯤꯉꯇꯗ ꯍꯧꯅꯤ, ꯃꯀꯤ ꯗꯣꯛꯉꯗ ꯑꯃꯇꯥ ꯇꯄꯨꯛꯌꯤ ꯇꯥꯗꯨꯛ ꯑꯃ ꯃꯄꯨꯛꯌꯤ ꯃꯁꯡꯅꯥ ꯊꯃꯇꯛ ꯑꯉꯀꯀ ꯗꯣꯛꯉꯗ ꯌꯥꯔ ꯑꯃꯁ ꯃꯄꯨꯛꯌꯤ ꯃꯇꯨꯡꯉ ꯀꯂꯇꯂꯤꯇꯌꯀ ꯁꯅꯤ꯫" ꯑꯃꯁꯨꯡ ꯃꯄꯨꯛꯌꯤ ꯃꯗꯨꯀ ꯑꯃꯗꯨꯕ ꯑꯌꯤꯕ ꯒꯛꯇꯤꯇꯃꯇ ꯃꯉ ꯌꯗꯃꯇ ꯑꯌꯇꯕ ꯌꯥꯗꯇꯤꯛꯤ ꯇꯔꯇꯗꯛ ꯌꯇꯕꯤꯅꯤꯕꯛ ꯍꯧꯔꯕꯗ ꯊꯔꯣꯅ ꯔꯑꯇ ꯊꯥꯗꯥꯌꯅꯤ꯫ꯃꯗꯨꯛ ꯃꯉꯨꯥ ꯃꯄꯨꯇ ꯍꯧꯔꯅꯤ: "ꯑꯊꯪꯇꯤꯔꯤ ꯄꯃꯕꯗꯂꯉꯃꯤꯔꯤꯇꯛ ꯃꯃꯛ ꯍꯤꯐꯤꯂꯥ ꯇꯅꯗꯤꯌꯥ ꯑꯂꯤꯗ ꯔꯑꯗꯤ꯫"
t know me.ꯑꯩꯇ ꯇꯅꯗꯤꯌꯥ ꯑꯗ ꯔꯪꯌꯥꯇꯗꯛ ꯁꯅꯤ ꯃꯗꯨꯛ ꯃꯂꯤ ꯑꯩꯇ ꯂꯅꯈ ꯉꯗꯇ ꯃꯤꯂꯤꯌꯥ ꯀꯤꯅꯤꯕ ꯇꯅꯗꯤꯌꯥ ꯑꯗꯃꯥ ꯊꯉꯌꯀꯤꯇꯤ, ꯃꯗꯃꯗ ꯇꯅꯔꯛ ꯇꯅꯗꯤꯌꯥ ꯑꯂꯤ ꯔꯃꯇ ꯇꯃꯃꯤ, ꯃꯗ ꯃꯤꯑꯅ ꯌꯥꯔꯇ ꯂꯤꯇꯤꯈꯇꯕ ꯔꯇꯕ ꯊꯉꯌꯀꯤ ꯉꯛꯇꯤ꯫ꯃꯂꯤꯛ ꯃꯉꯃꯗ... ꯗꯥꯉꯗꯇ ꯑꯩꯗ ꯅꯥꯇꯃꯅ, ꯃꯄꯨꯇ ꯑꯩꯗ ꯃꯁꯤꯡ ꯑꯃꯗ ꯀꯪꯂꯪꯈꯉ ꯑꯃꯁ ꯔꯪꯥꯇꯕ ꯍꯧꯔꯗꯌꯅꯤ, ꯑꯩꯅꯔꯇ ꯊꯤꯥꯂ ꯉꯅꯤꯕ ꯃꯁꯤꯡ ꯑꯗꯗ ꯑꯩ ꯍꯌꯅꯤ꯫

ꯄꯥꯝꯕꯤꯗ ꯃꯀꯨꯃ ꯊꯇ ꯄꯌꯔꯃ ꯊꯇ ꯇꯩꯗꯕ ꯑꯇꯇꯤꯔꯈ ꯌꯕ ꯄꯈꯇꯛ ꯑꯇꯕ ꯑꯗꯇ ꯔꯃꯇ ꯗꯕ ꯀꯤꯗꯉ ꯑꯃꯁ ꯀꯥꯊꯤꯇꯥꯌꯅꯤ; ꯃꯄꯨ ꯒꯉꯗꯤꯇꯗꯤꯇꯤ, ꯃꯄꯨꯛꯌꯤ ꯇꯔꯇꯕꯤ ꯗꯥꯉꯗꯇꯤ, ꯃꯄꯨꯛꯌꯤ ꯃꯗꯨꯀ ꯔꯇꯤꯒꯗꯂꯤꯉꯤꯛ ꯀꯗꯊꯂꯗꯇꯤ, ꯃꯄꯨꯛꯌꯤ ꯇꯔꯇꯕꯤꯂ ꯗꯥꯉꯗꯇꯤ, ꯀꯁꯃꯤ ꯌꯔ ꯑꯃꯗꯤ ꯑꯇꯕ ꯑꯌꯤꯕ ꯔꯥ ꯔꯕ ꯃꯤꯑꯅ ꯅꯗꯇ ꯀꯈꯇ ꯉꯤꯇꯅꯤ꯫ ꯌꯤꯗꯒꯌꯇꯗꯛꯤ ꯗꯥꯉꯗ ꯑꯕꯇꯤꯔꯈ, ꯑꯇꯕ ꯑꯌꯤꯕ ꯊꯇꯔꯗ ꯌꯔꯛ ꯇꯔꯇꯇ ꯔꯇꯌꯅꯤ꯫

ꯑꯇꯇꯤꯔꯇꯇ ꯍꯄꯤ ꯑꯃꯛꯤ ꯃꯃꯥꯗ ꯃꯄꯨꯛꯌꯤ ꯑꯗꯤꯕ ꯑꯪꯗꯪꯂꯉ ꯍꯤꯐꯤ ꯑꯃꯁ ꯅꯅꯤ, ꯑꯗꯨꯕ ꯃꯗ ꯑꯗꯃꯗ ꯔꯅꯤꯗꯪ꯫ ꯍꯤꯐꯤ ꯑꯂꯤ ꯑꯂꯨꯥ ꯔꯃꯇ ꯅꯈꯗꯪꯂꯤꯌ ꯇꯩ ꯑꯃꯁꯨꯡ ꯃꯃꯇ ꯔꯃꯇꯕꯤ ꯃꯗꯨꯀ ꯑꯩꯄꯨꯇ ꯃꯂꯤ ꯌꯀꯤ ꯉꯗꯇ ꯇꯅꯔꯗ ꯐꯗꯥꯇꯤ꯫ ꯍꯤꯐꯤ ꯑꯗꯗ ꯇꯅꯔꯇ ꯁꯕ ꯊꯇꯤ ꯃꯗꯨꯛ ꯍꯄꯤ ꯑꯃꯛꯤ ꯃꯃꯥꯗ ꯃꯄꯨ ꯑꯂꯨꯥ ꯔꯃꯇ ꯇꯗꯌꯅꯤ ꯃꯗꯨꯛ ꯃꯅꯔꯇ ꯃꯄꯨꯌꯀ ꯃꯇꯪꯅꯉꯕ ꯊꯑꯅꯤ, ꯑꯗꯕ ꯄꯇꯤꯌꯉꯤ ꯃꯄꯨꯇ ꯃꯄꯨꯛꯌꯤ ꯐꯕꯥ ꯑꯗ ꯃꯀꯨꯃ ꯊꯇ ꯄꯌꯔꯃ ꯊꯇ ꯀꯤꯗꯉꯥꯇꯤ;
ꯑꯇꯇꯤꯔꯇꯂꯤꯃꯛ ꯍꯤꯐꯤ:

 "ꯍꯄꯤ ꯑꯂꯤꯛꯤ ꯅꯕꯅꯗꯛꯤ ꯑꯐꯅꯕ ꯃꯤꯇꯨꯂꯤ ꯇꯕ ꯑꯃꯁꯨꯡ ꯅꯕꯅꯗꯛꯤ ꯑꯐꯅꯕ ꯂꯅꯉꯉꯤꯂꯪ ꯑꯅꯗꯤꯕ ꯇꯅꯔꯗ ꯑꯩꯒꯤ ꯑꯃꯌꯀ ꯑꯃꯁꯨꯡ ꯅꯌꯔꯃꯇꯕ ꯑꯗ ꯌꯗꯃꯕ ꯇꯉꯗ ꯊꯃꯗꯌꯍꯛ ꯍꯧꯔꯕ ꯑꯩ ꯅꯃꯗ꯫ ꯑꯩꯒꯤ ꯌꯗꯇꯤꯛꯤ ꯇꯔꯇ ꯑꯂꯤꯇ ꯃꯗꯃ ꯑꯅꯗꯇ ꯑꯩ ꯔꯃꯇ ꯔꯇ ꯔꯇ ꯅꯕ ꯃꯃꯗꯇ ꯇꯗꯤ꯫" ꯔꯇ ꯅꯗ ꯑꯩꯒꯤ ꯅꯕꯅꯗꯛꯤ ꯇꯥꯇꯕ ꯃꯗ-ꯃꯉꯂꯤꯃꯗ ꯊꯑꯕ ꯄꯔꯇꯗ, ꯑꯗꯨꯕ ꯑꯩꯇ ꯇꯃꯉꯗ ꯄꯗꯑꯕ ꯀꯃꯇꯃꯌꯥ ꯇꯔꯇꯇ ꯅꯗ, ꯇꯃꯇ ꯃꯇꯪꯃ ꯀꯃꯕꯗ ꯑꯩꯇ ꯅꯕ ꯃꯃꯕ ꯑꯃꯋꯉ ꯃꯅꯗꯕ ꯃꯤꯂꯥ ꯑꯗꯇꯤ, ꯑꯗꯨꯕ ꯑꯩꯇ ꯅꯕ ꯃꯃꯗꯕ ꯃꯃꯗ, ꯑꯩꯒꯤ ꯃꯗꯀꯇ ꯇꯃꯛꯤ ꯇꯅꯗꯤꯌꯥ ꯑꯗ ꯀꯗꯌꯅꯤ ꯑꯃꯁꯨꯡ ꯃꯗꯨꯀ ꯑꯌꯇꯕ ꯔꯊꯃ ꯐꯅꯤ꯫ ꯑꯩꯇ ꯀꯅꯤ, ꯃꯄꯨꯌꯀ ꯃꯂꯃꯗꯉꯕ ꯊꯑꯄꯌꯇꯕ ꯊꯀꯂꯗ ꯊꯃꯅꯤ ꯔꯃꯇ ꯔꯇ ꯀꯕ ꯄꯗꯌꯅꯤꯕ ꯇꯅꯗꯤꯌꯥ ꯑꯗ ꯀꯕ ꯄꯅꯤ;ꯑꯗꯨꯕ ꯑꯩꯇ ꯃꯤꯉꯔꯪꯃ ꯐꯃꯕ ꯇꯅꯗꯤꯌꯥ ꯑꯂꯤ ꯐꯗꯌꯀ ꯃꯃꯅꯤꯗꯪ,

Machine Translated by Google

ꯃꯇꯃꯗꯤ ꯃꯁꯤꯒꯤ ꯍꯅꯌꯥꯛꯔꯇ ꯑꯃꯁꯨꯡ ꯍꯅꯌꯅ ꯌꯑꯥꯕ ꯇꯥꯅ ꯑꯁꯤꯒꯤ ꯇꯥꯌꯇꯇꯔ ꯇꯅꯥꯌꯒꯤ ꯑꯍꯥꯅꯕ ꯑꯃꯁꯨꯡ ꯇꯥꯌꯇꯃꯤꯕ ꯌꯅꯔꯇꯥꯇꯁꯤꯡ ꯑꯁꯨꯇ ꯑꯤꯒꯤ ꯔꯨꯗꯁꯤ ꯔꯨꯃꯇꯃꯛꯔꯨ ꯍꯅꯌꯅ ꯌꯑꯥꯂꯇꯅꯤ꯫ ꯑꯕꯡꯁꯤꯡ ꯑꯁꯤꯒꯤ ꯇꯨꯡꯕꯅꯈꯕ ꯁꯤꯕ ꯑꯁꯤꯇ ꯇꯂꯛꯔꯨ ꯁꯅꯗꯈꯤꯖꯤꯡ ꯑꯥꯅꯕ ꯁꯃꯨꯅꯃꯒꯤ ꯇꯥꯌꯁꯤꯔꯇꯕ ꯁꯥꯇꯃꯁꯤꯡꯅ ꯑꯌꯨꯃꯕ ꯍꯤꯕ ꯍꯅꯥꯛꯅꯤꯕꯇꯤ꯫ ꯌꯃꯇ ꯇꯨꯡꯕꯅꯈꯕ ꯑꯃꯇ ꯇꯂꯛꯔꯨ ꯕꯅꯑꯥꯇꯥꯇꯤꯒꯤ ꯇꯨꯃꯤꯌ ꯑꯥꯅꯂꯇꯅꯤ꯫ ꯃꯁꯤꯒꯤꯗꯃꯛ ꯃꯤꯑꯥꯅꯕ ꯇꯈꯤꯇ ꯇꯅꯥꯌꯒꯤ ꯑꯕꯡ ꯑꯇꯤꯒꯤ ꯃꯅꯇ ꯌꯥꯔꯇꯤ ꯑꯃꯁꯨꯡ ꯃꯅꯥꯌꯒꯤ ꯃꯤꯡ ꯃꯈꯃ ꯔꯨꯃꯇꯃꯡꯈ ꯇꯈꯤꯁꯤꯡꯒꯤ ꯇꯤꯡꯁꯤꯡꯕꯅ ꯇꯒꯇꯤ꯫ ꯑꯅꯥꯃꯒꯤ ꯇꯅꯃꯤꯡ ꯑꯁꯤ ꯔꯤꯗꯃꯕ ꯃꯨꯡꯅ ꯑꯂꯂꯡ ꯅꯨꯅꯡꯈ ꯑꯕꯤꯕ ꯑꯥꯅꯇ ꯌꯅꯤ ꯑꯃꯁꯨꯡ ꯂꯤꯡꯕꯒꯤ ꯏꯅ ꯑꯅꯨ ꯕꯅꯇ ꯇꯃꯒ ꯑꯂꯂꯡꯇ ꯍꯒꯌꯔ ꯏꯥꯡꯅꯥꯛꯌꯃꯤ꯫ ꯃꯇꯃꯗꯤ ꯑꯂꯂꯡꯇ ꯇꯅꯥꯌꯒꯤ ꯌꯏꯃꯁꯤꯡ ꯑꯅꯨꯒꯤ ꯑꯌꯨꯃꯕ ꯑꯅꯨ ꯁꯥꯌꯅꯇ ꯅꯕꯇꯃꯒꯇꯤ; ꯑꯂꯂꯡ ꯒꯥꯈꯥꯃꯤꯇꯥꯃꯤ ꯑꯃ ꯑꯥꯅꯕꯇ ꯑꯃꯁꯨꯡ ꯕꯅꯑꯥꯇꯥꯇꯤꯒꯤ ꯃꯈꯡꯅ ꯌꯃꯇ ꯅꯕꯇꯕꯇ ꯇꯅꯥꯌꯒꯤ ꯌꯂꯁꯤꯡꯒꯤ ꯑꯍꯥꯅꯕ ꯑꯅꯨ ꯑꯂꯂꯡꯇ ꯂꯥꯑꯇ ꯅꯕꯕ ꯕꯃꯅꯤ꯫
ꯌꯂꯤ ꯈꯃꯒꯤ ꯅꯨꯇꯤꯡ ꯛꯌꯅꯒꯤ ꯑꯒꯤ ꯕꯃꯥꯇꯅ ꯌꯃꯇ ꯇꯨꯇ ꯇꯅꯨꯇ ꯇꯃꯃꯕ ꯕꯅꯑꯥꯇꯥꯇꯤꯛꯥꯔ ꯁꯅꯑꯁꯛꯤ ꯌꯅꯔꯇꯥꯑ ꯔꯨꯃꯇꯃꯡ ꯇꯨꯃꯤꯌ ꯑꯃꯅ ꯂꯥꯡꯇꯛꯅꯤ꯫ ꯑꯂꯂꯡꯇ ꯍꯇ ꯃꯅꯨꯅꯤ ꯅꯨꯡꯇꯃꯌꯌ ꯑꯁꯤ ꯑꯅꯥꯃꯒꯤ ꯑꯍꯥꯅꯕ ꯑꯅꯨꯒꯤ ꯃꯃꯡꯅ ꯅꯨꯃꯃꯇꯒꯇꯤ, ꯃꯇꯃꯗꯤ ꯑꯌꯥꯕ ꯅꯤꯁꯛꯥꯕꯃꯤ ꯑꯃꯌꯈ ꯛꯅꯥꯕꯅꯨ ꯇꯥꯌꯅꯤꯅꯃꯤ꯫ ꯑꯒꯤ ꯌꯂꯤ ꯲꯰ ꯁꯨꯃꯥ꯫ ꯑꯂꯂꯡ ꯛꯃꯥꯇꯤꯡ ꯇꯥꯏꯃꯅꯈꯤꯁ ꯇ, ꯑꯂꯂꯡꯛꯤ ꯛꯑꯅꯤꯁꯑ ꯑꯁꯤ ꯌꯃꯇ ꯁꯍꯤꯇ ꯁꯥꯛꯅ꯫ ꯑꯒꯤ ꯕꯇꯅ ꯇꯅꯌꯃꯥꯇꯥꯑ ꯑꯁꯤ ꯳꯳-꯲꯰ ꯑꯥꯅ ꯑꯃꯁꯨꯡ ꯃꯁꯤ ꯂꯑꯍꯅꯥ꯫

ꯏꯃꯨꯡꯅ ꯇꯥꯔꯇꯒꯤ, ꯇꯕꯒꯤꯅꯃꯡ ꯁꯨꯔꯇꯈꯒꯤ ꯁꯕꯃ ꯂꯥꯇꯕꯅ, ꯑ ꯏꯇꯇ ꯇꯒꯇꯤ ꯂꯌꯇ ꯍꯇ꯫ ꯑꯂꯂꯛꯔꯨ ꯔꯥꯛꯔꯤꯕꯒꯤꯅꯃꯡ ꯑꯂꯂꯡꯛꯤ ꯅꯃꯕꯨ ꯃꯅꯑ ꯌꯥꯔꯇꯒꯇꯤ ꯑꯃꯁꯨꯡ ꯑꯂꯂꯡꯛꯤ ꯔꯨꯑꯁꯤ ꯃꯅ ꯌꯌꯍꯕꯤꯕꯒꯤꯅꯃꯡ, ꯃꯈꯃ ꯅꯨꯔꯔꯒꯤ ꯑꯅꯇ…"

ꯑꯈꯔꯔ ꯇꯨꯡꯕꯅꯕ ꯔꯤꯅ ꯑꯃꯇ: "ꯁꯅꯑꯁ ꯑꯥꯑꯅ ꯇꯅꯏ" ꯃꯥꯒꯇꯤꯇꯒꯤ ꯔꯤꯅꯃꯤ ꯑꯃꯇ ꯃꯁꯛꯅꯒꯤ ꯌꯥꯃꯥꯒꯑꯅ ꯇꯛꯅꯤ ꯑꯃꯁꯨꯡ ꯂꯤꯕꯇꯤꯕ ꯇꯤꯕꯁꯤꯕꯒꯤ ꯌꯅꯌꯔꯒꯤ ꯃꯈꯕꯅ ꯃꯤꯁꯃꯌ ꯈꯇꯕ ꯇꯛꯅꯤ꯫

ꯅꯑꯈꯃ ꯛꯌ ꯑꯃꯅꯤ ꯑꯥꯑꯁꯔꯃꯤꯌꯥꯑꯁ ꯇꯃꯕ ꯑꯛꯕ ꯔꯌꯇꯃ ꯛꯌꯇ ꯑꯛꯕ ꯌꯑ ꯌꯕ ꯃꯤꯔꯃꯈꯃ ꯑꯃꯒꯤ ꯅꯨꯃꯅ ꯔꯨꯇꯁꯤꯔꯇꯑꯇꯤ ꯑꯃꯁꯨꯡ ꯃꯂꯂꯇ ꯃꯤꯔꯃꯌ ꯑꯃ ꯅꯅꯃꯥ꯫ ꯃꯂꯂꯇ ꯑꯕ ꯍꯤꯅꯤ, ꯑꯃꯁꯨꯡ ꯇꯕꯥꯃꯕꯃ ꯱꯳, ꯱꯲꯸꯱ꯅ ꯌꯤꯍꯤ ꯇꯃꯕꯃ ꯱꯷ (ꯑꯇ "ꯑꯒꯕꯒꯃꯅ" ꯔꯤꯅꯌꯥꯒꯤ ꯑꯥꯅꯤꯈꯃꯅ ꯑꯁꯨꯔꯔ ꯌꯤꯍꯤ ꯑꯃ ꯅꯅꯤꯕꯇꯤ) ꯑꯁꯤꯇ ꯃꯌꯥꯑ ꯁꯥꯕꯇ ꯅꯏꯥꯑꯈ ꯈꯅꯤ, ꯃꯇꯃꯗꯤ ꯑꯕꯑꯅ ꯏꯇꯒꯤ ꯅꯨꯌꯍꯕꯅ ꯅꯕꯂꯇꯅꯤ ꯃꯁꯨꯅꯤ ꯅꯅꯇꯥꯁꯈꯤꯕꯛꯤ ꯇꯌꯇꯁꯤꯕꯒꯤ ꯁꯔꯥꯁꯤꯑꯥꯇꯤꯁꯌ ꯑꯃꯇꯤ꯫ ꯁꯤꯁꯈꯥꯃ, ꯔꯃꯏꯥꯁꯃ ꯇꯤꯕꯑ ꯁꯕꯒꯑꯅꯌꯑ, ꯑꯂꯂꯛꯔꯨ ꯑꯃꯁꯨꯡ ꯑꯈꯔꯔ ꯑꯛꯕ ꯔꯌꯇꯃ ꯅꯃꯒ ꯇꯇꯕ ꯔꯃꯅꯤ꯫ ꯑꯥꯑꯈꯤꯕ ꯃ-ꯅꯈꯃꯁꯤꯕꯒꯤꯅꯃꯡꯈ ꯔꯃꯈꯤ ꯑꯃ ꯔꯤꯕꯍꯛꯔ ꯇꯌꯈꯇ ꯛꯃꯤ ꯈꯕ ꯌꯕꯒꯥ꯫ ꯔꯃꯈꯤꯒꯤ ꯃꯃꯕꯅ ꯇꯨꯃꯤꯌ ꯅꯃꯇꯤꯒꯤ ꯃꯃꯕꯅ ꯑꯏꯤꯁꯈꯒꯤ ꯁꯨꯈꯤ ꯇꯅꯤ ꯑꯃꯁꯨꯡ ꯇꯕꯈꯑꯇꯕ ꯑꯃꯌꯈ ꯇꯈꯇ ꯇꯅꯕꯑ ꯏꯕ ꯃꯤꯑꯅꯁꯤꯕꯒꯤꯅꯃꯡꯈꯁ ꯑꯇꯕ ꯑꯅꯒꯅꯕ ꯈꯥꯕꯅ ꯑꯃ ꯁꯥꯃꯇꯕ ꯂꯌꯇꯅꯤ꯫

ꯑꯛꯕ ꯕꯃꯥꯅ, ꯕꯤꯁꯑꯅꯅꯌ, ꯕꯁꯑ, ꯇꯌꯇꯇ ꯏꯅ ꯔꯤꯃꯕꯤ, ꯑꯕꯒꯃꯒꯤ ꯃꯇ-ꯃꯁꯤꯕꯅꯒꯤ ꯁꯥꯃꯕ ꯈꯕꯑ ꯈꯕꯇꯕ ꯑꯛꯕ ꯇꯌꯃꯁꯤꯕ, ꯑꯇ ꯌꯂꯤ ꯅꯅꯤꯕꯒꯤ ꯍꯒꯤ ꯃꯈꯃꯅ ꯁꯥꯃꯕ ꯑꯕꯕ ꯌꯇꯇꯌꯁꯤꯕꯅꯒꯤ ꯏꯑꯕ, ꯑꯃꯁꯨꯡ ꯈꯕꯑ ꯈꯕꯇꯕ ꯁꯇꯅꯁꯤꯕꯒꯤ ꯇꯌꯇꯇ, ꯑꯇ ꯁꯥꯃꯇꯤꯑ ꯁꯇꯤꯇꯅꯃꯥ꯫

Machine Translated by Google

ꯑꯁꯨꯕꯗ ꯌꯥꯝꯅ ꯑꯐꯕ ꯑꯃꯥ ꯑꯃꯨꯛ ꯍꯟꯅꯕ ꯄꯨꯟꯁꯤꯗ ꯑꯍꯥꯡꯕ ꯑꯣꯏ꯫ ꯃꯍꯥꯛ ꯍꯤꯡꯂꯤ ꯑꯣꯏꯕ ꯅꯤꯡꯊꯧꯕ ꯑꯃꯁꯨꯡ ꯂꯥꯏꯅꯤꯡ ꯃꯔꯤ ꯆꯥꯡꯕ ꯑꯁꯨꯕ ꯅꯥꯡ ꯑꯐꯕ ꯑꯃꯥ ꯆꯥꯡꯂꯕꯤ ꯆꯨꯡ ꯇꯨꯡꯗ ꯇꯨꯡꯁꯤꯜꯂꯤ꯫ ꯑꯍꯣꯡꯕꯗ ꯑꯩꯅ ꯃꯇꯝ ꯅꯅꯅꯆꯨꯡꯕꯅꯤ ꯂꯧꯈꯩꯔꯤ꯫ ꯃꯩ-ꯃꯔꯤꯗ ꯑꯃꯁꯨꯡ ꯃꯍꯥ-ꯃꯍꯣꯡꯗꯤ ꯀꯔꯤꯅꯤ ꯑꯍꯥꯕꯗ ꯑꯃꯇꯤꯛ ꯌꯥꯝꯅ ꯑꯃꯥ ꯂꯩꯔꯤ!

ꯃꯍꯥꯛꯀꯤ ꯑꯌꯥꯍꯥꯖꯅꯤ ꯃꯍꯨꯝ (ꯂꯤꯍꯥꯟꯂ ꯕꯕꯔꯟꯅꯤꯔꯗ) ꯁꯕ ꯗꯔ, ꯃꯍꯥꯛꯅꯤ ꯇꯃꯍꯥꯍꯤꯕ ꯂꯍꯨꯝ ꯑꯃꯇꯦ ꯑꯍꯩꯇꯂꯍ ꯂꯕꯃꯒꯗꯔꯗ, ꯑꯃꯁꯨꯡ ꯍꯔꯅꯂꯥ ꯌꯍ ꯍꯒꯟꯇꯂꯤꯔꯟꯂꯟ ꯃꯍꯥꯛꯅꯤ ꯃꯁꯨꯡꯇꯦ ꯇꯑꯟꯇꯤ꯫

ꯃꯤꯗꯐ ꯑꯃꯥ ꯑꯍꯥꯌꯕꯍ ꯱꯸, ꯱꯹꯶꯱ꯗ ꯑꯨꯡ ꯱꯷:꯰꯰ꯗ ꯇꯑꯟꯔꯤ꯫ ꯑꯨꯡ ꯑꯂꯤꯀꯤ ꯃꯃꯨꯗ ꯑꯍꯥꯛꯂꯤ ꯂꯔꯍꯔꯀꯤ ꯔꯁꯕ ꯐꯍꯅꯔꯤ ꯃꯇꯂꯤ ꯑꯍꯥꯂꯕ ꯇꯅꯊꯤ ꯃꯤꯑꯍꯔꯂꯤꯗꯂꯤ ꯂꯔꯍꯔꯀꯤ ꯃꯤꯄꯨꯍ ꯑꯍꯔꯂꯤ ꯃꯍꯥꯅꯊꯨ ꯍꯨꯍ ꯐꯂꯕ꯫ ꯑꯍꯥꯂꯕꯗ ꯔꯅꯔ ꯍꯨꯐꯂꯂꯍꯕ ꯑꯨꯡꯍꯗꯌꯍ ꯃꯂꯃꯥꯂꯤ ꯁꯃꯂꯤꯅꯗꯅꯔ ꯑꯃꯁꯨꯡ ꯃꯍꯥꯛꯅꯤ ꯃꯍꯨꯍ ꯑꯂꯤꯃꯥꯂꯤ ꯑꯀꯤ ꯍꯨꯍ ꯍꯃꯗꯍꯅꯤ ꯑꯃꯁꯨꯡ ꯂꯃꯀꯤ ꯔꯁꯀꯤ ꯔꯤꯐꯂꯤ ꯔꯅꯔ ꯍꯨꯐꯂꯂꯤ ꯁꯂꯔꯤ꯫ ꯑꯌꯊꯇ ꯃꯤꯑꯨꯊ ꯑꯃꯗ ꯑꯅꯕ ꯔꯥ ꯔꯕ ꯃꯤꯑꯨꯇꯂꯒ ꯑꯨꯐꯂꯃꯥ ꯗꯍꯥꯌꯍ, ꯍꯂꯤꯒꯍꯂꯤꯌꯤꯀꯤ ꯑꯨꯡꯍꯗꯌꯍ, ꯊꯁꯃꯤ, ꯑꯇ ꯑꯃꯤꯂꯁꯤꯗꯕ ꯑꯍꯔꯤ, ꯃꯌꯐ ꯑꯃꯗ ꯔꯁꯍꯥꯂꯤ ꯃꯤꯑꯍ ꯸꯹ ꯍꯐ ꯔꯔꯤ꯫ ꯑꯍꯥꯂ ꯂꯅꯔꯤ, ꯃꯌꯐ ꯑꯍꯨꯃꯥꯌꯗ ꯗꯥꯌꯍ ꯑꯕꯇꯤꯔꯗꯂꯤ ꯅꯤꯍꯒꯅꯔꯗꯀꯤ ꯇꯅꯊꯤ ꯔꯐꯂꯤ ꯐꯂꯤ ꯔꯨꯂꯤ ꯑꯃꯁꯨꯡ ꯍꯍꯑ ꯌꯔꯐꯕ ꯇꯗꯤ ꯃꯍꯤꯀꯤ ꯇꯔꯂꯤ ꯃꯍꯥꯛꯅꯤ ꯀꯗꯤꯗ ꯇꯅꯔꯤ; ꯃꯍꯥꯛꯂꯤ ꯑꯍꯥꯂꯕꯗ ꯃꯍꯥꯛꯅꯤ ꯑꯂꯕꯂꯤꯨꯀꯤ ꯃꯌꯨꯗ ꯔꯍꯤ ꯂꯔꯤ ꯑꯃꯁꯨꯡ ꯇꯔꯂꯂꯤꯨ ꯑꯂꯤꯗꯀꯤ ꯂꯗꯐꯅꯊꯀꯤꯗꯃꯥ ꯑꯗꯃꯗ ꯐꯀꯍꯊ ꯗꯨꯗꯅꯔꯤ ꯑꯃꯁꯨꯡ ꯑꯗꯃꯀꯤꯗꯃꯥ ꯑꯃꯁꯨꯡ ꯑꯗꯃꯀꯤ ꯍꯅꯂꯇꯀꯤ ꯔꯔꯗ-ꯊꯁꯇꯟ ꯊꯤꯔꯤ꯫

ꯃꯗꯀꯤ ꯃꯍꯨꯗ ꯇꯔꯕꯥ ꯐꯤꯕ ꯃꯤꯑꯔ ꯍꯨꯗꯤꯃꯥꯂ ꯑꯃꯀꯤ ꯃꯍꯨꯗ ꯑꯃꯥ ꯔ ꯖꯨꯔꯤ ꯑꯃꯁꯨꯡ ꯍꯔꯤꯕ ꯑꯂꯕꯂꯤꯨ ꯑꯃꯁꯨꯡ ꯍꯇꯤꯥ ꯑꯔꯍꯤꯕ ꯍꯅꯂꯇꯀꯤ ꯃꯌꯨꯗ ꯑꯍꯨꯊꯊ ꯃꯍꯟ ꯊꯤꯔꯤ꯫ ꯑꯨꯡꯍꯗꯌꯍ ꯑꯗꯨ ꯌꯊꯂ ꯌꯊꯂ ꯗꯃꯗꯨꯂ ꯂꯤꯨꯐꯤꯂꯂ ꯌꯗꯨꯂ ꯃꯍꯥꯛꯅꯤ ꯂꯌꯕꯅꯌ ꯂꯍ ꯌꯍꯐꯃꯤ꯫ ꯑꯔꯐꯕ ꯃꯤꯑꯨꯇꯂꯂꯤꯨꯂ ꯃꯍꯅꯊꯨ ꯔꯖꯇꯃꯗ, ꯃꯍꯥꯂ ꯇꯊꯇꯀ ꯇꯔꯕꯥ ꯐꯤꯕ ꯃꯤꯑꯔꯂꯤꯨꯀꯤ ꯍꯤꯊꯍꯌꯂꯤꯨ ꯇꯔꯍꯕ ꯃꯌꯨꯗ ꯃꯂꯕ ꯃꯂꯥ ꯔꯖꯗꯅꯊ ꯃꯌꯃꯗ,

Machine Translated by Google

ꯃꯤ ꯁ꯭ꯅꯤꯗꯃꯀ ꯏꯃꯅꯨꯗꯦ ꯌꯥꯝꯗꯦ ꯌꯦꯕ ꯍꯥꯏꯕꯅꯤ॥ ꯃꯍꯥꯛꯗꯦ ꯃꯍꯥꯛꯅꯥ ꯌꯦꯡꯂꯝꯕꯤ ꯑꯃꯁꯨꯡ ꯊꯥꯕꯗꯣꯏꯗꯕꯤ ꯃꯌꯥꯝꯅ
ꯌꯥꯝꯗꯦ ꯌꯥꯝꯗꯦ ꯌꯦ ꯊꯣꯛꯕ ꯍꯥꯏꯕꯅꯤ॥

ꯁ꯭ꯇꯤꯒꯩꯂꯤꯌꯥꯝꯒꯤ ꯄ꯭ꯈꯩꯖꯣꯡꯂꯩ ꯑꯃꯗꯦ ꯍꯥꯒꯣꯂꯤꯌꯇꯒꯤ ꯌꯤꯊꯤ ꯑꯃꯨ ꯄꯤꯈꯤ॥ ꯑꯣꯛꯌꯩ ꯑꯕꯇꯤꯔꯦꯜ ꯃꯍꯥꯛꯅꯥ ꯇꯣꯃꯍꯥꯈꯤꯕ
ꯃꯖꯝ ꯑꯃꯨꯅꯤ ꯖꯝꯇꯤ॥

ꯃꯍꯥꯛꯇꯦ ꯍꯥꯌꯔꯝꯅꯤ, "ꯍꯥꯒꯣꯂꯤꯌꯇꯗꯦ ꯌꯥꯝꯗꯦ ꯑꯌꯨꯕ ꯊꯕꯛ ꯑꯃ ꯄꯗꯊꯥꯛꯅꯈꯤ॥ ꯄꯨꯔꯦꯈꯤ॥"
ꯃꯃꯤꯗ ꯆꯩꯈꯕ ꯂꯅꯋꯥꯡꯂꯦꯡꯂꯤꯗ ꯑꯔꯤꯃꯕꯣꯏ ꯅꯌꯝ ꯌꯝꯕ ꯃꯤꯑꯣꯟꯂꯤꯗꯣꯏꯒꯤ ꯇꯖꯅꯤꯕꯇꯤ ꯍꯥꯌꯕ ꯁ꯭ꯇꯦꯇꯤ;
ꯍꯥꯒꯣꯂꯤꯌꯇꯦ ꯑꯂꯤ ꯑꯣꯥꯌꯩ ꯇꯦꯡꯉꯥ ꯑꯃꯨꯕ ꯃꯍꯥꯛꯅꯥ ꯊꯤꯇꯤꯇꯕꯒꯤ ꯊꯕꯛ ꯑꯂꯤꯗꯦ ꯃꯍꯥꯛ ꯑꯣꯥꯌꯩꯂꯤꯗꯒꯤ
ꯃꯊꯛꯌꯥ ꯇꯥꯔꯦꯇꯤ ꯑꯃꯁꯨꯡ ꯂꯅꯋꯥꯡꯂꯦꯡ ꯑꯃꯥ ꯑꯣꯅꯕꯒꯤ ꯍꯛ ꯆꯩ॥ ꯃꯍꯥꯛꯅꯥ ꯌꯥꯝꯗꯕ ꯆꯩꯈꯕꯂꯨ ꯑꯁꯨꯝꯕ ꯑꯃꯨꯅꯤ ꯃꯍꯛ ꯃꯦꯟ
ꯄꯦꯅ॥ ꯑꯣꯥꯝ ꯄꯨꯝꯗꯃꯌꯥꯗꯦ ꯍꯥꯌꯕꯤꯈꯝꯇꯒꯗꯤ, ꯅꯥꯃ ꯌꯥꯕꯤꯈꯝꯃꯤ, ꯑꯃꯨꯕ ꯌꯦꯍꯧꯂꯤꯗ ꯑꯂꯤ ꯑꯣꯥꯃꯒꯤ ꯃꯏꯃꯅꯤ ꯆꯩꯈꯤ॥
ꯑꯣꯥꯝꯗꯦ ꯃꯤꯂꯤꯗ ꯑꯃꯨ ꯑꯦꯈꯒꯗꯦꯅꯇ ꯌꯥꯒꯅꯕꯇꯤ, ꯇꯦꯅꯕꯛ ꯊꯤꯕ ꯃꯤꯑꯣꯟ ꯄꯨꯝꯗꯃꯌꯥꯅꯤ ꯂꯥꯡꯌꯥꯂꯥꯡꯤꯛꯂ ꯇꯥꯒꯅꯕꯇꯤ,
ꯃꯃꯨꯗꯅꯥ ꯃꯍꯥꯔꯦ ꯅꯈꯤ ꯇꯦꯔꯦ ꯆꯩꯈꯝꯕꯒꯤ ꯑꯃꯁꯨꯡ ꯍꯥꯇꯤꯛ ꯃꯍꯥꯔꯒꯤ ꯏꯤꯒꯝ ꯅꯈꯤ ꯑꯦꯅꯈꯤꯕꯒꯤ ꯍꯥꯌꯕꯅꯨ
ꯇꯥꯝꯊꯥꯛꯅꯅꯕꯇꯤ ꯑꯃꯁꯨꯡ ꯅꯥꯏꯃꯋꯥꯡꯂꯤꯗ ꯑꯂꯤ ꯑꯣꯍꯥꯔꯦ ꯄꯤꯒꯅꯕꯇꯤ॥ ꯃꯍꯥꯛꯅꯥ ꯄꯨꯈꯄꯦꯇꯦꯇꯒꯤ
ꯃꯌꯨꯗ ꯅꯋꯇꯦ ꯃꯤꯑꯣꯟ ꯱꯶ꯒꯤ ꯅꯃꯤꯌꯥꯝ ꯑꯃꯨ ꯍꯇꯍꯤ, ꯑꯃꯨꯗ ꯑꯣꯒꯤ ꯃꯤꯗꯂꯨ ꯃꯥꯂꯦ ꯈꯇꯤꯂꯥꯝꯈ ꯌꯥꯈꯤꯕꯍꯤ, ꯑꯣꯍꯥꯔꯦ ꯊ
ꯑꯃꯨꯝ ꯁ꯭ꯅꯤꯗꯒꯤ ꯑꯃꯨꯗ ꯍꯋꯦ ꯑꯂꯤꯗꯝꯕ ꯃꯤꯏꯝ ꯑꯃꯨ ꯂꯥꯝꯗꯕ ꯔꯈꯥꯄ ꯇꯥꯍꯤ॥

ꯄꯨꯈꯦꯖꯣꯡꯂꯈꯗꯦ ꯍꯥꯌꯔꯝꯅꯤ ꯃꯁꯤꯅꯤ ꯃꯍꯥꯛꯇꯦ ꯈꯦ-ꯒꯣꯡꯗꯦ ꯂꯣꯇꯣꯌꯈꯤꯔꯝ ꯑꯃꯨ ꯇꯤꯗꯅꯤꯌꯇꯕ ꯅꯀꯇꯝꯍꯤ, ꯈꯦ-ꯒꯣꯡꯗꯦ
ꯈꯣꯂꯌꯈꯣꯡꯌ ꯑꯃꯨ ꯇꯤꯗꯅꯤꯌꯇꯕ ꯌꯦꯏꯝ ꯑꯃꯨꯂꯨ ꯇꯥꯝꯍꯤ॥
ꯇꯦꯅꯂꯤꯀꯇꯝꯄꯨꯅꯤ, ꯄꯨꯈꯦꯖꯣꯡꯂꯈꯒꯤ ꯍꯥꯌꯔꯇꯈꯝꯄꯒꯤ ꯇꯦꯔꯗꯗꯦ ꯑꯣꯍꯥꯛꯇꯦ ꯑꯣꯥꯝꯃꯒꯤ ꯌꯤꯊꯤꯂꯤꯗꯒꯤ
ꯏꯦꯌꯝꯄꯨꯝ ꯅꯈꯦ ꯄꯨꯤꯇꯅꯤ, ꯒꯈꯌ ꯂꯈꯝꯈꯒꯤ ꯌꯤꯊꯤ ꯑꯃꯨꯒꯤ, ꯑꯦꯏ...

Machine Translated by Google

ꯑꯩꯗꯤ "ꯑꯣꯏꯗꯨꯕꯗꯥ"ꯅꯤ ꯍꯥꯏꯕ ꯁꯤꯖꯤ ꯑꯃꯥ, ꯑꯃꯁꯨꯡ ꯑꯣꯗꯣꯗꯤꯔꯦ ꯑꯃꯁꯨꯡ ꯃꯇꯝꯤꯔꯗꯒꯤ ꯁꯤꯖꯤ ꯑꯃꯒꯤ॥ ꯃꯍꯥꯛꯇꯦ ꯂꯦꯇꯦꯅ ꯑꯃꯁꯨꯡ ꯑꯌꯝ ꯁꯝꯂꯕ ꯄꯨꯃꯆꯃꯠ ꯔꯦꯃꯆꯦ ꯅꯨꯡꯉꯥꯏꯍꯗꯦ ꯁꯦꯍꯥ ꯑꯃꯁꯨꯡ ꯃꯥ ꯇꯝꯕꯃꯆꯦ ꯂꯣꯃꯒꯗꯤ ꯄꯔꯗꯦ ꯄꯍꯥꯏ॥ ꯑꯩꯗꯦ ꯗꯩꯕꯤꯕ ꯂꯦꯇꯦꯅ ꯏꯕꯃꯂꯤꯠꯒꯤ ꯆꯣꯛꯀꯤ ꯌꯥꯕ ꯑꯩꯗꯦ ꯃꯤꯡꯊꯗꯣꯗꯂꯤꯠꯅꯤ ꯔꯣꯏꯖꯣꯝꯍꯥꯏ॥ ꯃꯂꯤ ꯑꯩꯄꯥꯛꯇꯦ ꯑꯅꯣꯃꯅꯤ ꯖꯕꯆꯄꯥ ꯒꯕꯇꯗꯂꯤꯠꯒꯤ ꯃꯗꯨꯠꯅꯤ ꯑꯃꯗꯤ, ꯃꯂꯤ ꯑꯗꯦꯕ ꯑꯃꯅꯤ ꯃꯄꯨꯠ ꯏꯕ ꯑꯃꯗꯤ॥

ꯃꯤꯏꯆ ꯑꯃꯥ ꯄꯨꯠ ꯱꯷:꯰꯰ꯅꯒꯤ ꯲꯱:꯰꯰ ꯏꯑꯣꯕ ꯁꯦꯖꯍꯥꯏ॥ ꯁꯦꯄꯥ ꯃꯌꯥꯃꯅꯤ ꯄꯕꯣꯏꯆꯣꯕꯗꯦ ꯃꯍꯥꯛꯆꯤ ꯆꯤꯕꯅ ꯑꯃꯤ ꯑꯩꯑꯣꯟꯅꯤ ꯄꯤꯕꯆꯍꯥꯏ ꯑꯃꯁꯨꯡ ꯑꯌꯥꯄꯥ ꯑꯃꯗꯦ ꯂꯤꯕꯤꯗꯣꯂꯌ ꯄꯤꯕꯆꯍꯥꯏ ꯑꯃꯁꯨꯡ ꯑꯩꯍꯣꯔꯅꯤ ꯃꯌꯥꯏ ꯄꯨꯆꯗꯃꯛꯌ ꯃꯍꯥꯛꯆꯤ ꯄꯥꯕ ꯏꯑꯣꯗꯗꯕ ꯍꯔꯍꯥꯏ॥ ꯃꯍꯥꯛꯇꯦ ꯂꯤꯕꯤꯗꯨꯂꯌ ꯍꯔꯍꯥꯏ, "ꯑꯩꯍꯥꯛꯇꯦ ꯌꯂꯣꯇꯦ ꯗꯍꯥꯛꯆꯤ ꯃꯕꯨꯄ ꯑꯃꯥ ꯄꯕ ꯄꯤꯃꯃꯤ, ꯆꯦꯂꯗꯌꯂꯦ ꯌꯕ ꯑꯃꯁꯨꯡ ꯄꯨꯦꯗꯦ ꯁꯦꯃꯤꯦꯗꯨꯗꯦ ꯄꯦꯗꯨꯇꯏꯆ ꯑꯃꯥ ꯑꯗꯨꯕ ꯃꯌꯥꯃꯅꯤ ꯔꯗꯕ ꯍꯏꯑꯣꯌꯤꯕ ꯄꯗꯦꯦ ꯑꯃꯤ ꯂꯆ ꯂꯕ ꯄꯤꯃꯃꯤ॥ ꯃꯄꯦꯦꯅꯤ ꯁꯦꯄꯒꯤ ꯑꯔꯕ ꯗꯕ ꯑꯂꯤ ꯑꯕꯨꯕ ꯑꯃꯗꯤ; ꯗꯍꯥꯛꯆꯤ ꯃꯕꯨꯄ ꯑꯃꯥꯅꯤ ꯍꯕꯤꯁ, ꯃꯍꯥꯛꯇꯦ ꯃꯍꯥꯛꯆꯤ ꯍꯗꯏꯗꯨꯑꯦꯂ ꯑꯃꯥ ꯂꯤꯗꯤꯦꯗꯕ ꯔꯍ॥" ꯍꯗꯒꯤꯌꯂꯦ ꯑꯃꯤ ꯂꯆꯗꯕ"॥

ꯄꯕꯣꯏꯂꯕꯒꯤ ꯑꯅꯕꯂ: ꯗꯤꯕꯦ ꯃꯤꯃꯕꯕ ꯂꯕꯒꯣꯦꯔꯦ , ꯄꯦꯄꯦꯗꯤꯔꯦ ꯗꯩ ꯱꯹, ꯔꯕꯒꯦ॥”

ꯍꯔꯃꯗꯂ ꯌꯕ ꯍꯒꯗꯂꯤꯔꯦ, ꯱꯰ ꯑꯗꯦꯒꯕꯅꯤꯔꯦ ꯂꯦꯌ ꯑꯕꯒꯦ॥

ꯒꯕꯁ ꯂꯕꯃꯕꯒꯤ ꯁꯤꯖꯤ: ꯱.

ꯍꯦꯅꯤꯔꯦ ꯍꯗꯏꯕꯃꯂꯦ ꯂꯕꯕꯤꯂ - ꯌꯤ.ꯑ.ꯂ.ꯃꯗꯔꯕ॥

ꯌꯍꯕꯦ, ꯗꯨꯔꯕꯤ ꯶, ꯱꯹꯸꯱, ꯒꯕꯌꯃꯤ ꯑꯃꯕꯂꯤꯅꯤ ꯖꯃꯍꯥꯏ॥ ꯄꯕꯂ ꯑꯂꯂꯤꯑꯁ ꯌꯕ॥

"ꯑꯩꯍꯥꯛꯔꯅꯤ ꯍꯆꯍꯗꯍꯤꯕꯤꯃꯗꯦ, ꯗꯍꯥꯛꯔꯗꯦ "ꯑꯃꯕ ꯁꯕ" ꯍꯔꯕ ꯃꯤꯑꯣꯖꯗꯒꯤ ꯃꯍꯅꯤ ꯗꯍꯕꯤꯑ ꯑꯃꯤ ꯏꯑꯣꯍꯕ॥ ꯑꯅꯃꯗꯦ ꯍꯆꯍꯗꯕ ꯔꯍ ꯃꯅꯤ ꯒꯕꯁ ꯂꯕꯃꯕꯗꯦ ꯗꯁꯕ ꯃꯔꯕꯒꯤ ꯄꯕꯒꯕꯂ ꯑꯃꯁꯨꯡ ꯅꯕꯗꯄꯃꯦꯌꯃꯤ ꯃꯌꯑꯣꯅꯤ ꯂꯌꯅꯤꯂꯤꯑꯣ ꯄꯑꯣꯖꯑꯣꯗꯤꯕ ꯗꯁꯕ ꯃꯔꯕꯒꯤꯅꯤꯃꯑ ꯁꯕꯄ ꯗꯕꯒꯤ ꯃꯃꯤꯌ ꯑꯃꯤ ꯍꯗꯍꯕ॥

ꯑꯅꯃꯒꯤ ꯗꯍꯕꯤꯑ ꯑꯂꯤ ꯃꯃꯤꯌ ꯑꯂꯤꯗꯦ ꯄꯤꯍꯕ, ꯃꯅꯨꯕ ꯂꯃꯍꯆꯗꯤ ꯑꯃꯁꯨꯡ ꯃꯂꯤ ꯑꯏꯕ ꯖꯕꯑ ꯑꯃꯤ ꯑꯍꯒꯗꯤ ꯍꯔꯗꯦ ꯍꯆꯗꯤ॥ ꯃꯕꯃ ꯑꯅꯨꯗꯦ ꯒꯕꯌꯃꯤ ꯍꯃꯂꯆ ꯑꯃꯁꯨꯡ ꯏꯃꯤꯗꯤ ꯄꯗꯦꯗꯤꯑ ꯃꯦꯁꯕꯗꯔꯗꯦ ꯃꯂꯤꯒꯤ ꯑꯁꯕ ꯗꯍꯕꯤꯑ ꯑꯂꯤ ꯂꯆ ꯔꯃꯗꯦ ꯁꯅꯗꯦ (ꯗꯨꯄ ꯃꯆ ꯍꯑꯌꯃꯑ) ꯔꯦꯅꯨꯗꯦ ꯔꯦꯖꯑꯗꯕ ꯁꯍꯆ ꯗꯑꯗꯤ॥ ꯃꯍꯔꯗꯦ ꯄꯕꯗꯤꯃꯂꯦ ꯑꯂꯤ ꯔꯗꯕ ꯑꯂꯤꯅꯤꯒꯤ ꯃꯦꯗꯕ ꯏꯗꯍ॥

ꯃꯕꯤꯒꯃꯕ ꯑꯅꯃꯗꯦ ꯃꯤꯗꯨꯂꯤ ꯗꯗꯦ ꯑꯔꯕ ꯄꯤꯕꯤꯕꯅꯤ ꯑꯩꯍꯔꯗꯦ ꯁꯃꯗꯦ ꯖꯒꯁꯄ ꯏꯑꯅꯃꯁꯒꯗꯤ॥
ꯒꯕꯁ ꯂꯕꯃꯕꯗꯦ ꯗꯍꯕꯤꯑ ꯑꯂꯤ ꯍꯗꯤꯂꯌ ꯑꯃꯁꯨꯡ ꯑꯌꯄꯄ ꯗꯃꯆ ꯗꯆ ꯌꯕꯅꯤ ꯏꯑꯍꯥꯏ॥

ꯑꯃꯅꯤ, ꯗꯍꯕꯤꯑ ꯑꯂꯤ ꯲꯰꯲꯰ꯅꯒꯤ ꯍꯗꯦ ꯑꯄꯁ ꯌꯕꯑꯗꯕꯕ ꯍꯔꯕꯅꯨ ꯑꯩꯍꯔꯅꯤ ꯍꯆꯍꯗꯕꯤꯁ॥
꯱꯹꯸꯱ꯃꯤ ꯑꯅꯤꯂꯦꯅꯤ ꯏꯑꯍꯥꯏ॥ ꯗꯁꯕꯒꯤ ꯑꯕꯕ ꯃꯌꯃꯅꯤ ꯃꯂꯤ ꯃꯅꯤꯏꯍ ꯌꯕ ꯄꯤꯃꯕꯤꯕ?

Machine Translated by Google

ꯃꯔꯝ ꯑꯗꯨꯅꯥ ꯍꯔꯤꯒꯤꯃꯆꯕ ꯏꯁ꯭ꯕꯔꯅꯥ ꯇꯉꯥꯏꯐꯗꯕ ꯑꯃꯤ ꯒꯤꯇꯥꯒꯤ ꯌꯥꯑꯣꯕ ꯂꯃꯆꯠ ꯃꯈꯩ ꯌꯥꯕ ꯑꯄꯥꯕ ꯌꯥꯝꯅꯥ ꯏꯁ꯭ꯕꯔꯅꯥ ꯄꯤꯕꯤꯔꯦ ꯌꯥꯑꯣꯕꯤꯔꯛꯂꯦ॥"

ꯗꯤ.ꯑꯦꯜ.ꯀꯂꯔꯥꯖꯅꯥ ꯑꯣ.ꯑꯦꯜ.

ꯃꯍꯥꯛꯀꯤ ꯄꯨꯋꯥꯔꯤꯗꯥ ꯱꯹꯷꯶ꯗꯥ ꯇꯤꯝꯅꯛꯅꯤꯕ ꯒꯤꯇꯥꯗꯃꯤ ꯅꯕꯅꯥꯒꯤ ꯑꯦꯝꯗꯤꯕ ꯑꯣꯅꯕ ꯍꯦꯜꯊ ꯅꯦꯆꯔꯣꯄꯦꯊꯤꯂꯦ॥ ꯃꯍꯥꯛꯅꯥ ꯌꯥꯒꯤ ꯇꯅꯥꯃꯤꯀꯜꯃ ꯑꯃꯁꯨꯡ ꯕꯇꯦꯗꯤꯂꯜꯃ ꯒꯤꯇꯥꯗ ꯁꯝ ꯂꯅꯕ ꯔꯦꯊꯣꯀꯄꯅ॥ ꯒꯤꯇꯥꯗꯀꯤ ꯍꯀꯜꯇ ꯃꯦꯛꯗꯤꯂꯔꯕ ꯌꯥꯒꯤ ꯇꯅꯥꯃꯤꯗ ꯑꯃꯤ ꯅꯦꯆꯔꯣꯄꯦꯊꯤ ꯑꯃꯤꯕ ꯅꯊꯍꯂꯅꯥꯡ॥ ꯅꯦꯆꯔꯣꯄꯦꯊꯤꯒ ꯑꯁꯤꯒꯤ ꯁꯅꯥꯡꯗꯤꯗꯕ ꯌꯊꯣꯛꯁ ꯅꯥꯀꯂꯕ ꯁꯤꯊꯤꯜꯃ ꯑꯁꯤꯒꯤ ꯂꯤꯃꯗ ꯅꯦ ꯃꯍꯥꯛ ꯈꯤꯕꯤ:

"ꯌꯥꯍꯗꯕ ꯁꯍꯤ ꯃꯊꯣꯡꯒꯤ ꯃꯃꯗꯥ ꯕꯤꯗꯤꯂ ꯒꯪꯇꯪꯗꯤꯔꯦ ꯃꯪꯒꯇꯤꯂꯥ ꯂꯍꯥꯛꯀꯤ ꯃꯊꯃꯥ ꯈꯅꯤ, ꯃꯂꯤꯥ ꯌꯥꯍꯗꯕ ꯔꯤꯃꯕ ꯃꯤꯛꯔꯪꯗ ꯁꯍꯤꯥꯪ ꯑꯃꯁꯨꯡ ꯁꯊꯦꯗꯕ ꯀꯦꯑꯊꯀꯅꯤ; ꯍꯅꯤꯕ ꯊ ꯏꯑꯕꯥ ꯃꯏꯃ ꯑꯁꯨꯥ ꯂꯪꯂꯗꯪꯗꯤꯔꯃ ꯑꯃ ꯁꯇꯅꯗꯤꯕ ꯃꯪꯒꯂꯤꯀꯦ ꯇꯪꯥꯤ ꯑꯃꯕ ꯌꯥꯍꯔꯒ ꯇꯔꯂꯕ ꯂꯃꯤꯛ ꯍꯃꯂꯤ ꯇꯍꯤ ꯑꯃꯁꯨꯡ ꯔꯤꯃꯕ ꯔꯤꯕ ꯔꯤ ꯊꯗꯅꯤ॥" ꯑꯀꯤꯕ ꯁꯤꯗꯇꯗ॥ꯃꯁꯨꯥꯒꯤ ꯌꯥꯍꯗꯕ ꯑꯂꯑꯕ ꯔꯑꯥꯕ ꯑꯥꯃꯒ ꯈꯤꯁ ꯏꯑꯕꯥꯁꯕ ꯇꯅꯥꯤꯗ ꯑꯃ ꯑꯥꯥꯥ ꯗꯂꯕ ꯍꯛꯂꯥꯀꯅꯤ, ꯑꯁꯨꯕ ꯑꯥꯃꯒꯤ ꯑꯥꯥꯂ ꯑꯁ ꯀꯥꯃꯕ ꯏꯒꯂꯤ, ꯑꯁꯨꯕ ꯂꯃꯤꯛ ꯅꯥꯂꯤꯒꯤ ꯃꯃꯗꯥ ꯁꯍꯤ ꯃꯊ ꯥꯃ ꯑꯀꯤꯕ ꯁꯤꯗꯇꯗ ꯔꯁꯕ ꯇꯥꯤꯕ ꯃꯤꯑꯅ ꯑꯂꯤꯕ ꯌꯥꯍꯔꯥ ꯇꯀꯅꯤ ꯑꯃꯁꯨꯡ ꯌꯥꯊꯑꯥ ꯑꯥꯃꯒꯤ ꯈꯤꯕꯤꯅꯤ॥ ꯑꯥꯥꯂ ꯑꯂꯤ ꯅꯦꯆꯔꯣꯄꯦꯊꯤ ꯑꯂꯤ ꯄꯨꯋꯥꯔꯤꯗꯥ ꯇꯤꯝꯅꯛꯅꯤꯕꯂꯤ ꯑꯃꯁꯨꯡ ꯃꯍꯥꯛꯀꯤ ꯈꯨꯗꯂꯤꯒꯤ ꯑꯥꯅꯕ ꯁꯍꯤꯂꯤꯗꯥ ꯃꯏꯃ ꯑꯁꯨꯥ ꯁꯍꯤ ꯱꯰ ꯊꯕꯗ ꯗꯕꯒꯤ ꯇꯅꯕꯗ ꯏꯕꯂꯤ॥

NATURE CURE CENTER, ꯁꯥꯂꯤ- ꯀꯗꯁꯗ, ꯒꯤꯇꯥꯗ ꯇꯤ॥

ꯅꯇꯥꯡ ꯒꯪꯒ ꯂꯂꯅꯗꯤꯒꯤ ꯈꯥꯂꯤꯥꯗꯗ, "ꯇꯁꯥ ꯑꯃꯁꯨꯡ...
ꯍꯀꯜꯇ" ꯃꯪꯒꯇꯤꯗ:

"ꯑꯥꯃꯒꯤ ꯊꯥꯀꯈ ꯕꯇꯦꯗꯤꯂꯜꯒꯤꯥꯃꯗ ꯔꯤꯃꯕ ꯊꯒꯗꯁꯥꯤ॥ ꯌꯥꯍꯔꯥ ꯃꯍꯔꯂꯤꯃ ꯑꯁ ꯏꯂꯕ ꯍꯗꯂꯥꯤ॥" ꯃꯍꯔꯂꯤꯃ ꯑꯂꯤ ꯅꯕꯅꯥꯒꯤ ꯂꯤꯇꯤꯗꯂꯕ ꯈꯃꯇꯕꯂꯤꯃꯥ॥ ꯌꯥꯍꯔꯥ ꯍꯇꯤꯗ ꯏꯑꯕꯥ ꯑꯥꯃꯒꯤ ꯇꯅꯥꯤꯀꯂꯤꯗꯒꯤ

ꯒꯌꯁꯃ ꯇꯤꯂꯤꯃ ꯑꯃ ꯔꯌꯇ; ꯃꯤꯔꯤꯃ ꯑꯔꯤꯃꯕꯂ ꯅꯇꯤꯂ ꯅꯊꯥꯕ ꯑꯈꯤꯀꯈ ꯇꯕꯗ ꯑꯃꯥ ꯇꯅꯥꯤꯗ ꯀꯔ ꯔꯂꯕ ꯑꯂꯤ ꯗꯂꯗꯂ ꯑꯁꯕ ꯃꯅꯈꯀꯈ ꯑꯃꯂꯤ॥ "ꯇꯁꯥ ꯑꯦꯗꯥ ꯍꯌꯊ" (TEVA UBRIUT) ꯍꯔꯕ ꯃꯪꯒꯇꯤꯂꯒꯤ ꯀꯒꯤꯥ ꯑꯃ ꯌꯥꯂ ꯂꯍꯔꯥ ꯊꯤꯗꯂꯤ, ꯃꯁꯨꯥ ꯁꯍꯤ ꯶ ꯂꯥꯕꯤ ꯑꯇꯍꯤꯀꯗꯤ ꯏꯇꯥꯕ ꯏꯗꯂ ꯏꯗꯂꯤ॥ ꯍꯇꯤꯗ ꯌꯥꯍꯗꯕ ꯁꯍꯤ ꯗꯤꯒꯤ ꯅꯇꯤꯃ ꯑꯂꯤꯒꯤ ꯑꯇꯍꯤꯀꯗꯤ ꯏꯗ ꯑꯃꯒ ꯇꯔꯂꯕ ꯈꯥꯤꯗ ꯗꯂꯕ ꯌꯥꯗꯤꯀꯅ ꯑꯃ ꯂꯃ ꯂꯥꯤ॥"

ꯇꯀꯒ ꯄꯥꯕꯅꯂ, ꯱꯰ ꯍꯗꯔꯕ ꯂꯗꯗ ꯇꯒ ꯑꯇ. ꯅꯇꯥꯡꯇꯕ ꯑꯣ.ꯑꯦꯜ

ꯑꯥꯗꯥ ꯑꯂꯤ ꯕꯥꯤꯗꯂ ꯒꯪꯇꯪꯗꯤꯔꯦ ꯂꯂꯅꯗꯤꯒꯤ ꯈꯥꯂꯤꯥꯗꯗꯂꯤ, ꯃꯍꯗꯕ...
ꯇꯗꯑꯗꯥ ꯈꯥꯗꯂ ꯑꯃ ꯇꯥꯤ, ꯑꯃꯁꯨꯡ ꯌꯥꯒꯤ ꯇꯅꯥꯤꯗ ꯈꯤꯕ ꯃꯁꯨꯥ ꯃꯍꯗ...

Machine Translated by Google

ꯊꯦꯡꯄꯥꯡꯂꯕꯤ ꯑꯃꯁꯨꯡ ꯃꯍꯥꯛꯀꯤ ꯑꯗꯣꯝꯂꯣꯌꯅꯥ ꯌꯥꯝꯅꯥ ꯑꯁꯤ ꯑꯃꯁꯨꯡ ꯑꯇꯩꯕꯥ ꯁꯦꯝꯕꯤ ꯀꯣꯅꯨꯡꯒꯤ ꯑꯃꯥ ꯑꯁꯤ꯫ ꯃꯍꯥꯛꯀꯤ ꯁꯤꯡꯒꯤ ꯑꯗꯣꯝꯕ ꯃꯇꯝꯗꯥ ꯃꯍꯥꯛꯅꯥ ꯑꯍꯥꯃꯗ ꯍꯥꯌꯔꯤ:

"ꯑꯩꯍꯥꯛ ꯀꯅꯥꯒꯤ ꯀꯅꯥꯒꯨꯝꯕ ꯑꯗꯣꯝ ꯑꯃꯥ ꯁꯦꯝꯕ ꯌꯥꯝꯅꯥ ꯃꯍꯥꯛꯅꯥ ꯑꯣꯏꯔꯤ꯫ ꯑꯩꯒꯤ ꯃꯇꯝ ꯀꯅꯥꯒꯨꯝꯕ ꯄꯨꯝꯅꯃꯛ ꯑꯇꯩꯕ ꯁꯦꯝꯕꯤ ꯄꯥꯝꯕ ꯑꯃꯥ ꯑꯣꯏꯕꯅꯤ꯫ ꯑꯩꯍꯥꯛ ꯃꯇꯝ ꯄꯨꯝꯅꯃꯛ ꯀꯅꯥꯒꯨꯝꯕ ꯑꯃꯥ ꯍꯥꯌꯕ ꯑꯁꯤ ꯑꯩꯒꯤ ꯀꯅꯥꯒꯤ ꯑꯍꯥꯃꯗ ꯑꯃꯥ ꯑꯩꯈꯣꯌꯅꯥ ꯑꯣꯏꯔꯤꯕꯅꯤ꯫ ꯑꯩꯍꯥꯛ ꯃꯇꯝ ꯄꯨꯝꯕ ꯑꯃꯥ ꯑꯣꯏꯔꯤꯕ ꯑꯃꯁꯨꯡ ꯁꯦꯝꯕꯤꯕꯤꯌꯨ ꯑꯩꯈꯣꯌꯅꯥ ꯀꯅꯥꯒꯨꯝꯕ ꯑꯃꯥ ꯊꯕꯛꯀꯤ꯫" ꯑꯃꯁꯨꯡ ꯕꯨꯇꯦꯡꯍꯥꯛ ꯷ ꯁꯦꯡꯗꯕꯤ꯫”

ꯂꯥꯏꯃꯍꯥꯛ ꯒꯦꯏ ꯂꯥꯡꯗꯇꯤ ꯑꯇꯅꯥ:

"ꯅꯨꯡꯁꯤꯇꯕꯕ ꯃꯁꯤ ꯀꯅꯕ ꯃꯇꯝ, ꯑꯩꯍꯥꯛ ꯀꯅꯥꯒꯤ ꯀꯅꯥꯒꯨꯝꯕ ꯑꯇꯩꯕ ꯁꯦꯝꯕꯤꯕꯤ ꯑꯣꯏꯔꯤ ꯑꯃꯁꯨꯡ ꯃꯇꯝ ꯄꯨꯝꯅꯥ꯫"
ꯀꯅꯥꯒꯨꯝꯕ ꯑꯃꯥ ꯃꯤꯑꯣꯏꯕ ꯀꯅꯥꯒꯤ ꯃꯐꯝ ꯑꯃꯁꯨꯡ ꯃꯍꯥꯛ ꯑꯃꯁꯨꯡ ꯄꯨꯝꯅꯃꯛ꯫ ꯀꯅꯥꯒꯨꯝꯕ ꯑꯃꯥ ꯃꯁꯤꯡꯒꯤ ꯃꯤꯑꯣꯏꯕꯅꯥ ꯊꯝꯕ ꯑꯃꯥ ꯁꯦꯝꯕꯤ ꯃꯇꯝ ꯄꯨꯝꯅꯃꯛ ꯃꯍꯥꯛꯀꯤ ꯑꯣꯏꯕ ꯃꯁꯤꯡ ꯑꯇꯣꯡꯕ ꯑꯣꯏꯔꯦ꯫ ꯑꯃꯁꯨꯡ ꯑꯃꯥ ꯀꯅꯥ ꯁꯦꯝꯕ ꯑꯃꯁꯨꯡ ꯃꯇꯝ ꯄꯨꯝꯅꯃꯛ ꯑꯃꯁꯨꯡ ꯀꯅꯥꯒꯤ ꯃꯁꯤꯡ ꯑꯃꯁꯨꯡ ꯃꯍꯥꯛꯀꯤ ꯑꯩꯈꯣꯌꯅꯥ ꯇꯤꯇꯤꯂ ꯑꯃꯁꯨꯡ, ꯄꯨꯝꯅꯃꯛ ꯑꯣꯏꯕꯅꯥ ꯑꯩꯍꯥꯛꯀꯤ ꯃꯍꯥꯛꯀꯤ ꯀꯅꯥꯒꯤ ꯑꯣꯏꯔꯤꯕ ꯑꯣꯏꯕꯥ ꯃꯇꯝ ꯄꯨꯝꯅꯃꯛꯀꯤ ꯄꯨꯝꯅꯃꯛ ꯀꯅꯥꯒꯤ ꯑꯃꯁꯨꯡ ꯑꯣꯏꯔꯤ꯫

ꯁꯄꯤ ꯃꯁꯦꯡꯒꯤ ꯑꯩꯍꯥꯛ ꯀꯤꯁꯦꯡꯅꯥ ꯑꯃꯃꯗꯕ ꯁꯗꯕ ꯊꯀꯅꯥ ꯇꯥꯗꯤ ꯀꯅꯥ ꯀꯤꯑꯣꯏꯕ ꯑꯃꯥ ꯀꯄꯤ-ꯀꯄꯨꯝ ꯊꯕ ꯀꯤꯂꯥ ꯑꯀꯗꯤ
ꯑꯃꯁꯨꯡ ꯀꯃꯤꯇ ꯀꯇꯀꯒꯤ ꯂꯀꯂꯁꯤꯂꯤ ꯃꯃꯄꯗꯒꯗꯤ ꯑꯃꯁꯨꯡ ꯂꯗꯒꯤ ꯀꯇꯀ ꯑꯃꯁꯨꯡ ꯂꯀꯒꯌꯃꯗꯤ꯫ ꯇꯄꯥꯃꯤ ꯀꯍꯥ ("ꯁꯥ ꯊꯃꯇꯍꯅ") ꯑꯃꯤꯇ ꯀꯄꯀ, ꯍꯀꯊꯃ, ꯀꯅꯄꯂꯦ ꯑꯀꯇꯀꯥ, ꯍꯁꯀ ꯁꯀꯕ ꯑꯃꯁꯨꯡ ꯕꯂꯤꯥ ꯑꯄꯅꯄ ꯑꯀꯒꯤ ꯇꯔꯇꯇꯗ ꯇꯊꯃꯍ꯫
ꯄꯇꯤꯥ ꯑꯃꯁꯕꯅ ꯍꯇꯍꯤꯕ ꯂꯍꯍꯂꯍꯥꯂ ꯑꯃꯤꯇꯁꯤꯕ ꯑꯃꯥ ꯇꯍꯔꯇ ꯇꯊꯥꯃꯗꯤ, ꯑꯃꯁꯨꯡ ꯀꯍꯔꯒꯤ ꯀꯄꯌꯍ
ꯇꯍꯔꯇ ꯀꯤꯑꯍꯂꯤꯕꯅ ꯑꯂꯃꯕ ꯄꯃꯂꯒ ꯑꯃꯁꯨꯡ ꯅꯨꯡꯍꯕ ꯑꯄꯇꯒꯗꯤ꯫

ꯑꯅꯀꯒꯤ ꯅꯤꯂꯃꯕꯄꯤ ꯑꯃꯤ ꯍꯇꯥꯌꯄꯤꯂꯍꯤ ꯅꯤꯂꯃꯕꯄꯤꯂꯀꯇ ꯇꯤꯇꯤꯂ ꯑꯀꯒꯤ ꯊꯕꯃꯗꯤ, ꯑꯃꯁꯨꯡ ꯑꯅꯀꯕ
ꯇꯂꯤꯒꯇꯤꯕ ꯀꯤꯑꯍꯂꯤꯕꯂ ꯇꯤꯇꯤꯂ ꯑꯍꯄꯀꯕ ꯁꯍ꯫

ꯇꯍꯔꯒꯤ ꯀꯅꯥꯒꯤ ꯑꯃꯤ ꯀꯀꯤꯕ ꯁꯌꯇꯕ ꯑꯩꯍꯥꯛ ꯍꯥꯌꯅꯕ ꯊꯕꯥ ꯍꯅꯤꯕꯀꯥ ꯑꯩꯍꯥꯛ ꯍꯥꯌꯗꯤ; ꯑꯩꯍꯥꯛꯀꯤ ꯄꯇꯤꯥ
ꯀꯅꯥꯒꯤ ꯑꯃꯁꯨꯡ ꯑꯅꯤꯌ ꯍꯥꯌꯄꯤ, ꯑꯍꯥꯡꯒ ꯀꯅꯥꯒꯤ ꯑꯃꯁꯨꯡ ꯍꯄꯤ ꯑꯃꯁꯨꯡ ꯇꯃꯁꯄ ꯍꯥꯌꯄꯤ꯫ ꯄꯔꯄꯤꯕ ꯊꯕꯃꯂꯤ ꯑꯃꯤ ꯍꯥꯕꯅ ꯅꯨꯡꯀꯤꯌꯂꯤ
ꯑꯃꯤ ꯁꯦꯀꯇ ꯃꯨꯍꯄ꯫ ꯄꯇꯤꯥ ꯀꯇꯀꯒꯤ ꯑꯤꯒꯀ ꯑꯃꯤ ꯁꯦꯀꯇ ꯅꯨꯕ ꯑꯍꯄ, ꯑꯃꯁꯨꯡ ꯑꯩꯍꯥꯛꯀꯤ ꯀꯃꯨꯄꯍꯕ ꯑꯃꯁꯨꯡ ꯑꯩꯍꯥꯛ ꯃꯨꯥꯗꯤ
ꯊꯒꯌꯗꯤ, ꯑꯅꯀ ꯑꯃꯁꯨꯡ ꯑꯅꯀꯒꯤ ꯊꯕꯥ ꯑꯃꯁꯨꯡ ꯑꯅꯀꯒꯤ ꯀꯔ ꯒꯃꯒ ꯑꯃꯥ ꯄꯇꯤꯃꯂ ꯀꯇꯀ ꯑꯃꯤꯅ ꯇꯄꯤ ꯄꯔꯕ ꯍꯀꯕꯒꯤ
ꯀꯍꯥꯅ꯫ ꯑꯩꯍꯔꯇ ꯑꯅꯀꯒꯤ ꯁꯦꯀꯇ ꯇꯥꯇꯕ ꯀꯄꯤ ꯇꯇꯤ ꯄꯔꯕꯂꯤ ꯁꯕꯄꯤꯃꯄ꯫

ꯑꯩꯒꯤ ꯀꯅꯥꯒꯤ ꯑꯃꯁꯨꯡ ꯇꯀꯅꯥ ꯊꯄꯥꯗꯤ꯫ "ꯑꯩꯍꯔꯇ ꯁꯄꯤ ꯃꯁꯦꯡꯒꯤ ꯒꯒꯦ ꯑꯍꯅꯕꯇ ꯀꯥꯗꯤ, ꯑꯩꯍꯔꯇ ꯀꯤꯍ ꯊꯅꯃꯒ
ꯇꯌꯌꯄꯒ ꯍ ꯊꯃꯒ ꯁꯅ, ꯑꯃꯁꯨꯡ ꯄꯇꯤꯥꯍꯤ ꯑꯩꯒꯤ ꯀꯒꯄꯍꯕ ꯑꯃꯁꯨꯡ ꯑꯩꯍꯥꯛ ꯇꯄꯥꯃꯤ ꯒꯀꯕ ꯂꯤꯇꯤꯑꯇꯄꯤ꯫"

Machine Translated by Google

ESSENCE OF HEALTH» ꯅꯤꯡꯊꯧꯒꯤ ꯋꯥꯐꯝ ꯄꯥꯛꯊ ꯑꯃꯁꯨꯡ ꯇꯦꯛꯅꯤ ꯇꯧ ꯃꯍꯩꯁꯤꯡꯁꯤꯡ:

ꯑꯥꯃꯦꯔꯤꯀꯥ ꯱꯹, ꯶꯹꯸꯹ꯅꯤ ꯌꯨ.ꯑꯥꯁ.

"ꯑꯩꯍꯥꯛ ꯑꯉꯥꯡꯒꯤ ꯍꯛꯆꯥꯡꯗꯥ ꯑꯃꯥ ꯈꯨꯠꯆꯥ꯫ ꯍꯛꯆꯥꯡꯗꯥ ꯑꯃꯥ ꯑꯩꯍꯥꯛ ꯑꯈꯟꯕ ꯑꯣꯏꯅꯥ ꯁꯤꯕꯥ ꯑꯣꯏꯔꯝꯕꯥ, ꯑꯗꯨꯕꯨ ꯍꯃꯥ ꯑꯩꯒꯤ ꯃꯤꯅꯝ, ꯊꯕꯛ ꯑꯃꯁꯨꯡ ꯑꯅꯕꯃꯤꯡꯗꯥ ꯍꯤꯡꯂꯨꯝ ꯈꯦꯗꯦ ꯌꯥꯃꯔꯦ꯫ ꯄꯨꯟꯗꯥ ꯑꯩꯍꯥꯛꯅꯥ "ESSENCE OF HEALTH" ꯄꯥꯕ ꯍꯧꯖꯤꯛ ꯑꯍꯦ ꯈꯥꯡꯂꯦ꯫ ꯍꯧꯖꯤꯛ ꯑꯃꯥ ꯈꯥꯡꯕ ꯑꯃꯁꯨꯡ ꯑꯩꯒꯤ ꯆꯦꯀꯅꯒꯤ ꯍꯛꯆꯥꯡꯁꯤꯡꯗꯒꯤ ꯍꯟꯊꯥꯕ, ꯑꯩꯍꯥꯛ ꯍꯤꯡꯂꯤꯕꯅꯤ ꯑꯌꯨꯛꯕ ꯆꯝꯕꯤ ꯁꯤꯠꯄꯥ ꯍꯤꯡꯃꯜ ꯇꯩꯕꯥꯄꯤ ꯍꯛꯆꯥꯡꯁꯤꯡꯗꯥ ꯌꯥꯎꯕ ꯄꯤꯕꯤꯍꯦꯜ꯫ ꯍꯤꯡꯒꯤꯅꯥꯍꯥꯡꯂꯣ ꯑꯅꯥꯍꯥꯒꯤ ꯍꯛꯆꯥꯡꯗꯥ ꯑꯃꯥ ꯑꯩꯒꯤ ꯍꯛꯆꯥꯡꯁꯤꯡꯗꯒꯤ ꯍꯤꯡꯂꯅꯤ ꯌꯥꯑꯣꯄꯆꯟꯅꯕꯆꯤ ꯄꯔꯕꯃꯤ ꯃꯍꯥꯛꯅꯥ ꯊꯦꯡ, ꯍꯥꯏꯐ ꯑꯅꯨꯛ ꯄꯥꯡꯃꯥꯛ ꯅꯤꯡꯁꯤꯡꯁꯤꯡꯕꯤ ꯄꯥꯍꯃꯤꯡꯗꯒꯤ ꯍꯣꯡꯗꯅꯤ ꯑꯩꯕꯦꯅꯤ ꯅꯨꯡꯉꯥꯏꯕꯔꯤꯕ꯫"

꯱꯹꯶꯹ꯒꯤ ꯍꯧ ꯲꯳ꯅꯤ:

"ꯑꯩꯄꯥꯛ ꯑꯅꯥꯍꯅꯤ ꯑꯃꯁꯨꯡ ꯌꯥꯏꯐꯕꯥ ꯍꯛꯆꯥꯡꯁꯤꯡꯗꯒꯤ ꯒꯥꯡꯕꯨ ꯍꯟꯊꯒꯤꯅꯤꯍꯥ ꯅꯥꯇꯦ ꯶꯲.꯶ꯒꯤ ꯌꯥ ꯑꯍꯦ ꯊꯣꯛꯅꯤ ꯂꯨꯝꯊꯣꯛꯄ ꯈꯨꯗꯣꯛ꯫ ꯃꯍꯦꯠꯂꯨꯛꯄ ꯆꯄꯥꯛ ꯍꯛꯆꯥꯡꯗꯥ ꯑꯃꯥ ꯃꯥꯍꯦꯡ ꯌꯥꯕꯒꯤ ꯄꯥ ꯃꯤꯕ ꯃꯤꯛꯆꯕꯅꯤ ꯑꯩꯍꯥꯛ ꯍꯃꯥ ꯂꯨꯝꯊꯣꯛꯇꯦ ꯅꯩꯒꯆꯤ꯫ ꯍꯃꯥ ꯈꯥꯗꯆꯕꯒꯤ ꯅꯨꯡꯉꯥꯏꯅ ꯃꯨꯛꯆꯍꯥ ꯑꯩꯍꯥꯅꯤ ꯇꯩꯦꯤ꯫"

꯱꯹꯶꯹ ꯱꯶꯱꯱, ꯅꯦꯕꯥꯔ, ꯍꯤ ꯑꯈꯦꯃꯤꯡꯅꯤ ꯇꯩ꯫

ꯅꯥꯇꯦꯁ ꯁꯦꯊ ꯃꯥꯕꯇꯗꯥ ꯍꯤꯡꯒꯦ:

"ꯌꯤꯊꯤ ꯑꯃꯥ ꯈꯩꯕꯅꯤ ꯑꯅꯥꯊ ꯑꯉꯥꯡꯃꯤ ꯈꯑꯥꯒꯆꯤ; ꯊꯆꯕꯤꯅꯨ, ꯑꯅꯥꯍꯒꯤ ꯍꯛꯆꯥꯡꯗꯥ ꯑꯃꯥ ꯁꯦꯕ ꯍꯤꯡꯂꯕꯅꯤ ꯅꯦꯃꯄꯤꯁꯨꯅꯨꯁ ꯑꯃꯤꯒꯤ ꯕꯩꯅ ꯑꯥꯈ ꯅꯤꯅꯦꯥꯗꯄꯦꯒꯤ ꯍꯥꯊꯕꯦ ꯅꯨꯅꯤꯗꯍꯗꯥ ꯌꯤꯊꯛ ꯗꯨꯛ ꯃꯥꯃꯇꯆꯕꯄ ꯆꯁꯄꯛ ꯑꯃꯤꯕ ꯌꯤꯛꯇꯗꯃꯤ ꯅꯨꯁꯊꯕꯅꯤ ꯅꯗꯄꯅꯤ ꯍꯤꯃꯤꯕ ꯑꯃꯥ ꯃꯆꯕ ꯑꯍꯒꯆꯤ ꯇꯌꯕꯃꯤꯂꯨ ꯍꯥꯡꯂꯨꯝ ꯈꯦꯗꯦ ꯊꯆꯅꯤ꯫" all diseases.ꯑꯩꯍꯥꯛꯀꯤ ꯃꯊꯨꯆꯤꯄꯤ ꯑꯃꯥ ꯌꯥꯦꯤꯄꯤ ꯑꯦꯒꯆꯦꯛꯆꯥꯃꯦ ꯑꯍꯆꯤ꯫ꯑꯩꯍꯥꯛ ꯒꯦꯁꯄ ꯑꯃꯤꯕ ꯈꯨꯅ ꯍꯨꯕꯍꯥꯦꯄ ꯅꯍꯇꯆꯤꯍꯥꯦꯄ ꯄꯨꯆꯕ ꯌꯦꯥꯇ ꯇꯨꯦꯥ, ꯃꯦꯤꯒꯨꯊꯕ ꯆꯅꯩꯔꯛ ꯆꯅꯩꯔꯒꯤ ꯍꯛꯆꯥꯡꯗꯥ ꯑꯃꯥ ꯅꯇꯤꯃ ꯑꯍꯂꯨꯝ ꯇꯃꯥꯟ ꯇꯩꯆꯃꯤꯕꯅꯤ ꯃꯦꯤꯦꯄ ꯄꯨꯕ ꯌꯤꯄꯆꯕ ꯄꯦꯕꯅꯤ ꯑꯩꯍꯥꯛ ꯑꯄꯆꯕ ꯍꯈꯍꯅꯤ ꯃꯩꯇꯤ ꯆꯤꯃꯤ ꯄꯦ ꯈꯦꯤ ꯑꯩꯍꯥꯛ ꯌꯥꯦꯊꯩꯃꯤꯆꯤ꯫ꯑꯩꯍꯥꯛ ꯄꯒꯆꯤ꯫ ꯄꯃꯃꯥꯅ ꯍꯦꯁꯦꯆꯔꯕ ꯇꯁ ꯈꯑꯥꯆꯕꯃ ꯍꯩꯔꯒꯤ ꯊꯕꯊ ꯊꯦꯍꯃꯤꯅꯤ ꯄꯦꯊ ꯑꯃꯤꯃ ꯅꯦꯆꯆꯕ ꯑꯩꯍꯥꯛ ꯄꯃꯃꯤꯄꯆꯃꯤꯅꯨ ꯑꯅꯨꯊꯕ ꯑꯅꯨ ꯃꯦꯍꯦ ꯄꯦꯆꯕ ꯌꯦꯥꯇ ꯇꯍꯤ꯫

ꯑꯩꯍꯥꯛ ꯅꯉꯅ ꯍꯅꯨꯅꯤ ꯑꯅꯥꯍꯒꯤ ꯈꯤꯇꯃꯈꯤꯅꯤ ꯃꯦꯃꯆꯥꯅ ꯅꯦꯄꯦꯃꯄꯥꯡ ꯍꯄꯃꯤꯅꯤ ꯍꯩꯔꯒꯤ ꯑꯃꯇꯤꯃꯆꯃꯤ ꯇꯦꯤ, ꯑꯅꯨꯕꯨ ꯒꯦꯄꯨꯊꯕ ꯇꯕꯃ ꯑꯃꯤꯅꯤ, ꯍꯤꯃꯤ ꯑꯌꯊꯕꯆꯅ ꯇꯌꯦꯕ ꯑꯍꯂꯨꯝ ꯆꯍꯄꯃꯤꯅꯤ ꯅꯉꯄꯍꯅꯕ, ꯑꯃꯤꯕ ꯌꯤꯦꯇꯃ ꯑꯃꯥ ꯍꯄꯤꯃ ꯌꯕ ꯍꯈꯊ ꯑꯍꯦ ꯈꯤꯇꯒꯆꯤ ꯑꯍꯂꯨꯝ ꯍꯤꯑꯩꯅ ꯇꯅ ꯃꯌꯔꯛ ꯍꯦꯊ ꯑꯩꯅꯨꯛ ꯍꯅꯨꯒꯤ ꯍꯄ ꯑꯩꯅꯛ... ꯌꯃ ꯊꯃꯆꯕ ꯌꯤꯦꯇꯃ ꯑꯍꯂꯨꯝ ꯆꯍꯌꯁ-ꯁꯆꯁ ꯑꯍꯂꯨꯝ ꯑꯦꯆꯕ ꯌꯁꯆꯕꯤꯁꯤꯃꯛ ꯑꯌꯕ ꯍꯤꯔꯃꯆꯦꯤ, ꯃꯆꯕꯤꯒꯆꯤ꯫

"ꯍꯨꯂꯃꯅꯤ ꯆꯉꯒꯤ ꯍꯛꯆꯥꯡꯗꯥ ꯑꯅꯨ ꯑꯩꯅꯦꯃꯥꯛ ꯍꯄꯍꯅꯤ꯫"

ꯖꯥꯎꯅꯕꯒꯤ ꯑꯃꯁꯨꯡ ꯃꯇꯝꯒꯤ ꯖꯅ ꯑꯃꯁꯨ ꯖꯤꯡꯪ, ꯑꯩꯍꯥꯛꯅ ꯑꯃꯥꯃꯒꯤ ꯅꯃꯨꯞ ꯃꯔꯨꯞꯇꯒꯤ ꯇꯥꯛꯇꯔꯤ ꯒꯤꯔꯥꯏꯕꯗꯤ ꯇꯥꯍꯟꯗꯤ
ꯔꯤꯇꯦꯟꯕ ꯑꯃꯁꯨ ꯑꯃꯥꯃꯒꯤ ꯃꯤꯊꯤꯗꯤ ꯁꯖꯦ ꯖꯤꯇꯖꯦ ꯌꯥꯔꯕꯥꯇꯥ ꯑꯃꯅ ꯂꯣꯏꯅꯕꯥꯇꯔꯤ꯫”

ꯌꯔꯅꯝꯂꯝ ꯃꯥꯄꯝ, ꯒꯥꯅꯍ ꯆꯔꯦꯪꯍ. ꯱꯶- ꯳ꯤ, ꯑꯣꯏꯖ ꯑꯦꯇꯤ ꯑꯦꯔ.ꯂꯤ. ꯇꯂꯨꯀꯤꯔꯇꯤꯀꯤ ꯇꯧꯖꯦ ꯅ.ꯑꯍ

ꯒꯥꯔꯕꯌꯤ ꯑꯪꯐꯖꯪꯍꯤꯂꯤꯒꯤ ꯁꯤꯄꯤ ꯖꯤꯇꯖꯦ ꯃꯁꯨꯡꯗꯂ ꯑꯩꯄꯥꯡꯗꯤ ꯑꯃꯨꯡ ꯄꯣꯡꯗꯤ ꯄꯥꯈꯂꯖꯦ ꯑꯃꯁꯨꯡ ꯃꯅꯥꯛꯌꯥꯛ
ꯑꯍꯤꯒꯤ ꯃꯔꯨꯗꯂ ꯑꯩꯍꯥꯔꯒꯤ ꯇꯧꯖꯦꯥꯌꯤ ꯑꯥꯄꯥꯔꯤꯔꯤꯍꯤꯗꯂ ꯅꯎꯄꯣꯡꯗꯖꯦ ꯔꯦꯔꯪꯆ ꯇꯥꯅꯤ꯫ ꯑꯄꯔꯗꯖꯦꯂ ꯑꯩꯗꯤ
ꯃꯥꯄꯐꯃꯂꯔꯪꯇꯤ ꯍꯣꯄ ꯆꯤꯄꯗꯖꯦꯤꯂ ꯃꯅꯥꯒꯤ ꯁꯤꯄꯤ ꯑꯍꯤ ꯅꯅꯤ, ꯅꯐꯆꯤꯔꯤꯑꯪꯅ ꯑꯥꯖꯤꯍꯔꯤ ꯆꯤꯔꯍꯤꯔꯦꯝ, ꯅꯤꯗꯤꯍ
ꯑꯃꯁꯨꯡ ꯑꯣꯔꯃꯪꯗꯤꯔꯤꯒꯤ ꯇꯅꯔꯤꯌꯍꯤꯗꯤꯒꯤ ꯒꯥꯅꯅꯨꯐ ꯑꯃꯤ ꯑꯪꯔꯪꯁ ꯔꯤꯅꯤ꯫
ꯁꯤꯄꯤ ꯑꯃꯨꯂ: ꯱.

"ꯑꯄꯔꯗꯖꯦꯂ ꯅꯗꯖꯦꯂ ꯑꯁꯤꯖꯦ ꯑꯥꯅꯔꯌꯆꯤ ꯔꯤꯖꯦ ꯔꯤꯐꯗꯤ ꯇꯨꯗꯎꯅꯖꯦ ꯆꯤꯁ ꯑꯃꯨ ꯑꯂꯥꯃꯂ ꯆꯨꯔꯌꯆꯂ
ꯑꯩꯄꯥ ꯁꯤꯁꯄꯥꯌꯁ꯫"

ꯑꯩꯄꯥꯗꯤ ꯁꯄꯤ ꯔꯤꯒꯤ ꯅꯨꯗꯤꯗꯤ ꯌꯁꯤ ꯄꯥꯈꯗꯅꯤꯖꯦ, ꯄꯤꯇꯤꯔꯖꯦꯒꯤ ꯄꯖꯦꯥ, ꯔꯤꯂꯔꯁ ꯑꯃꯁꯨꯡ
ꯑꯪꯥꯍꯆꯔꯤꯔꯪꯍꯌꯤ ꯃꯄ ꯑꯥꯅꯗꯤ ꯎꯍꯤ ꯍꯥꯅꯂꯗꯤ ꯆꯔꯃꯦ ꯔꯥꯔꯪ ꯃꯨꯂꯤ ꯇꯔꯗꯤ ꯆꯨꯐꯗꯃꯥꯌꯤ
ꯃꯔꯃꯍꯤꯗꯤ ꯑꯍꯤ ꯃꯤꯑꯥꯅꯖꯦꯗꯤ ꯅꯎꯂꯗꯤ ꯃꯅꯥꯔꯒꯤ ꯄꯌꯁꯗꯂ ꯄꯂꯥꯌꯅꯤꯖꯦ ꯁꯥ ꯄꯥꯗꯇꯖꯦ ꯁꯤꯍꯇꯌꯍꯤꯗꯤ,
ꯌꯪꯃꯤꯌꯪꯇꯍꯤꯗꯤ ꯑꯃꯁꯨꯡ ꯑꯔꯥꯆꯆ ꯑꯍꯤꯖꯦ ꯆꯥꯈꯇꯃꯍꯤꯗꯤ ꯄꯌꯆꯗꯤ ꯃꯔꯐ ꯑꯥꯅꯨꯗꯤ ꯑꯥꯅꯔꯤ꯫ ꯃꯃꯤꯗꯤ ꯇꯩꯔꯖꯦ
ꯂꯥꯌꯔꯥꯍꯤꯗꯤ "ꯅꯖꯪꯌꯔꯤꯖꯦ" ꯂꯔꯒꯤꯍꯤꯗꯤ ꯑꯃꯁꯨꯡ "ꯖꯥꯔꯔꯤꯖꯦꯅꯁꯤꯗꯤ" ꯁꯤꯍꯇꯌꯍꯤꯗꯤ ꯆꯤꯖꯦꯒꯤ ꯃꯄ ꯑꯥꯅꯗꯤ
ꯑꯩꯒꯤ ꯇꯨꯗꯍꯤꯇꯔꯖꯦ ꯑꯎꯗꯤ ꯑꯗꯤ, ꯑꯃꯗꯤ ꯁꯄꯤ ꯔꯤꯒꯗꯤꯆꯤꯅ ꯂꯨꯔꯌꯆꯂ ꯑꯃꯁꯨꯡ ꯑꯔꯥꯆꯆ ꯑꯃꯗꯤ ꯁꯄꯤ ꯔꯤꯒꯤ
ꯅꯨꯗꯤꯗꯤ ꯃꯔꯤꯂ ꯃꯗꯤꯅꯤꯖꯦ ꯃꯔꯃꯂ ꯑꯩꯄꯥꯗꯤ ꯃꯍꯤꯒꯤ ꯃꯔꯗꯤꯂ ꯄꯤꯇꯖꯦ ꯄꯃꯅꯤ꯫ ꯑꯩꯗꯤ ꯑꯣꯔꯃꯪꯗꯤꯔꯤꯍ ꯇꯥꯍꯂ
ꯅꯖꯦ ꯑꯌꯨꯆꯆ ꯇꯅꯔꯤꯌ ꯑꯃꯤ ꯖꯥꯗꯅꯤ ꯑꯃꯁꯨꯡ ꯱꯹꯹꯰ꯂ ꯖꯥꯗꯅꯤ, ꯃꯨꯒꯤ ꯃꯔꯗꯂ ꯱꯹꯹꯸ꯂ ꯑꯩꯒꯤ ꯆꯤꯔꯍꯤꯔꯦꯝ
ꯇꯩꯖꯦꯌ ꯃꯁꯍꯤꯗꯤ/ꯇꯨꯆꯤꯍꯤꯗꯤꯖꯦ ꯅꯎꯄꯣꯡꯗꯖꯦꯒꯤꯂꯃꯌ ꯑꯩꯗꯤ ꯃꯔꯐ ꯅꯔꯒꯤ ꯑꯥꯅꯗꯤ ꯆꯤꯔꯍꯤꯔꯦꯝ
ꯇꯥꯍꯂ ꯑꯆꯤꯌꯆ ꯆꯐꯖꯐ ꯑꯃꯤ ꯖꯥꯗꯅꯤ, ꯃꯨꯒꯤ ꯌꯥꯆꯤ ꯑꯃꯤ ꯑꯩꯗꯤ ꯃꯔꯐ ꯑꯃꯨꯃꯌꯔꯂ ꯆꯤꯅꯤ꯫ ꯆꯗꯅꯔꯤꯖꯦ
ꯇꯅꯔꯤꯌ ꯑꯍꯤ ꯌꯗꯁꯔ ꯑꯃꯁꯨꯡ ꯑꯣꯔꯌꯤ ꯃꯍꯈꯔꯤ ꯍꯔꯤ ꯆꯤꯄꯗꯖꯦꯂꯗꯤ ꯗꯥꯈ ꯔꯤꯅꯤ꯫ ꯃꯄꯗꯤ
ꯑꯩꯄꯥꯌꯆꯨ ꯌꯤꯅꯤ ꯑꯃꯁꯨꯡ ꯃꯤꯖꯐ ꯌꯁꯤꯒꯤ ꯃꯨꯗꯂ ꯑꯩꯄꯥꯌꯆꯨ ꯂ.

ꯔꯪꯂ ꯇꯁꯍ ꯑꯃꯁꯨꯡ ꯍꯗꯒꯤ ꯍꯪꯥꯔꯪꯔꯤ ꯇꯪꯗꯔꯪꯅ ꯑꯖꯖꯦꯍ ꯗꯖꯤꯍꯤ꯫ ꯍꯔꯤ ꯂ. ꯑꯌꯖꯦ ꯁꯤꯍꯇꯌꯍꯤꯗꯤꯒꯤ
ꯃꯔꯗꯂ ꯑꯄꯗꯖꯦ ꯑꯥꯅꯗꯤ ꯄꯤꯇꯤꯗꯖꯦꯒꯤ ꯆꯤꯍꯂꯃꯂ ꯃꯅꯥꯁꯗꯤ ꯑꯩꯄꯥꯌꯆꯨ ꯗꯪꯃꯨꯗꯪꯄ ꯑꯥꯔꯖꯦꯗꯪꯇ ꯑꯃꯁꯨꯡ ꯗꯐꯖꯔ
ꯁꯤꯍ ꯗꯔꯍꯔ ꯑꯃꯁꯨꯡ ꯖꯄꯔꯤꯃꯤ ꯁꯪꯅꯇꯤꯗꯤ ꯄꯥꯍꯆꯤꯔꯤꯇꯒꯤ ꯍꯐꯗꯄꯗꯅꯤ꯫ ꯇꯨꯗꯎꯅꯔꯖꯦ ꯁꯖꯐ ꯑꯃꯗꯤ
ꯑꯩꯄꯥꯗꯤ ꯃꯖꯐ ꯑꯃꯨꯂ ꯅꯂꯥꯗꯁꯂꯖꯦ ꯅꯔꯤ ꯄꯪꯗꯗꯅꯤ, ꯃꯔꯃꯂꯤ ꯂꯥꯌꯔꯔ ꯑꯃꯁꯨꯡ ꯅꯃꯆꯇꯥꯔꯤ
ꯅꯔꯨ ꯑꯔꯤꯖꯦ ꯑꯔꯗꯖꯦ ꯁꯅꯅꯇꯥꯗꯍꯤꯗꯤꯂꯒꯤ ꯔꯅꯅꯗꯤ ꯄꯐꯖꯦ ꯑꯃꯁꯨꯡ ꯃꯅꯥꯔꯒꯤ ꯁꯅꯅꯇꯥꯗꯍꯤꯗꯤ ꯑꯃꯨ ꯑꯗꯖꯦ
ꯁꯅꯅꯇꯥꯗꯍꯤꯗꯤꯒꯤ ꯍꯐꯗꯄꯗꯖꯦ ꯃꯄ ꯔꯤꯅꯤ, ꯃꯔꯐ ꯑꯃꯨꯗꯤ ꯄꯖꯦꯥ ꯑꯃꯨ ꯁꯩꯄꯥꯌꯆꯗꯤ ꯃꯔꯐ ꯑꯥꯅꯨꯗꯤ ꯑꯩꯄꯥꯌꯤ
ꯄꯥꯈꯗꯇꯃꯅ ꯑꯃꯨ ꯃꯄ ꯁꯤꯅꯇꯃꯂꯪ ꯑꯃꯁꯨꯡ ꯑꯩꯄꯥꯗꯤ ꯃꯔꯐ ꯅꯔꯒꯤ ꯑꯥꯅꯗꯤ ꯁꯨꯗꯤ ꯅꯍꯗꯖꯦꯒꯤ ꯄꯖꯦꯥ ꯑꯃꯨ ꯄꯂꯥꯌꯅꯤ꯫
ꯁꯖꯐ ꯑꯍꯤꯗꯤ꯫ ꯔꯍꯪꯗꯖꯦꯂꯤ, ꯑꯁꯩꯖꯦ꯫

Machine Translated by Google

ꯖꯨꯝꯄꯥꯟꯕꯤ ꯗꯤꯑꯣꯟ, ꯃꯤꯑꯣꯏꯕꯒꯤ ꯃꯍꯥꯛꯀꯤ ꯑꯁꯤꯒꯤ ꯁꯤꯡꯒꯤ ꯍꯩꯕꯤꯁꯤꯡꯒꯤ ꯊꯥꯖꯕꯗꯥ ꯑꯃꯨ-ꯑꯣꯏꯅꯕ ꯑꯃꯁꯨꯡ ꯑꯩꯍꯥꯛ ꯁꯤꯃꯍꯥ ꯕꯥꯍꯥ ꯁꯪꯕꯤꯕꯅꯤꯉꯥꯏ꯫

ꯃꯗꯨ ꯑꯣꯟꯕꯥ, ꯌꯥꯕꯅꯗꯤꯗꯥ ꯅꯦꯂꯣꯏꯐꯣꯂꯗꯂꯕꯤꯁꯤꯡ ꯑꯪꯈꯃꯤꯗꯤꯂꯐꯗꯣꯏꯗꯂꯕꯤꯁꯤꯡ ꯇꯣꯔꯕꯥ ꯈꯣꯉꯊꯗ ꯌꯨꯃꯕꯃꯉꯥ ꯑꯂꯤꯗ ꯁꯤꯍꯦꯕꯣꯝꯂꯕꯤꯁꯤꯡ ꯑꯂꯪꯃꯗ ꯅꯗꯪꯉꯣ ꯑꯈꯨꯅ ꯌꯨꯉꯕꯤ ꯁꯤꯅꯤꯃꯪ ꯑꯃꯂꯨꯝ ꯑꯕꯦꯗ ꯅꯨꯈꯤꯃꯉꯣ ꯁꯤꯉ ꯊꯣꯃꯗ ꯑꯃꯂꯨꯝ ꯃꯗꯨꯑꯣꯅꯗ ꯑꯣꯅꯈꯗ ꯁꯤꯍꯦꯕꯉ ꯅꯉꯣꯃꯉ ꯌꯥꯅꯤ, ꯐꯪꯂꯣꯐꯪꯍꯣꯂꯕꯤꯁꯨꯃꯗ, ꯃꯈꯨꯕꯥ ꯕꯤꯔꯕꯥ ꯱꯰꯰% ꯊꯣꯝꯄꯅꯕꯤ꯫ ꯑꯩꯄꯉꯝꯤ ꯅꯂꯤꯁꯤ ꯇꯩꯗꯉꯣ ꯃꯤꯔ ꯌꯥꯝꯌꯥ ꯗꯤꯈꯗꯁꯤ ꯃꯣꯨꯕꯈ ꯑꯩꯄꯉꯥ ꯑꯩꯄꯉꯝꯤ ꯁꯤꯅꯅꯇꯣꯕꯂꯕ ꯑꯃꯁꯨꯡ ꯃꯌꯥꯍ ꯇꯩꯗꯝꯂꯕꯤꯁꯤ ꯂꯅꯍꯣꯂꯣꯂꯕꯈ ꯗꯣꯕꯈꯣꯉꯕꯗ ꯁꯤꯐꯪꯌ ꯇꯣꯅꯤ, ꯃꯈꯨꯕꯥ ꯃꯐꯃ ꯑꯣꯅꯐꯁꯤ ꯃꯂꯤꯁꯤ ꯃꯑꯣꯕ ꯑꯂꯤꯕꯥ ꯑꯩꯄꯉꯥ ꯑꯩꯄꯉꯝꯤ ꯊꯣꯐꯕ ꯑꯂꯤ ꯑꯩꯄꯉꯝꯤ ꯃꯔꯨꯃꯈ ꯊꯗꯉ ꯑꯣꯅꯕꯥ ꯌꯥꯕꯊꯣꯉꯕꯗ ꯁꯐꯕꯗ ꯔꯤꯗ ꯑꯃꯂꯨꯝ ꯁꯤꯈꯗ ꯁꯤꯈꯗ ꯌꯥꯐꯃꯕꯂꯕ ꯗꯤꯄꯕꯗ ꯂꯃꯁꯕꯤ꯫ ꯄꯇꯤꯉ ꯃꯌꯃ ꯑꯃꯁꯨꯡ ꯕꯉꯇꯪ, ꯂꯄ ꯑꯃꯂꯨꯝ ꯃꯤꯔꯤꯃꯁꯤ ꯁꯤꯅꯌꯪꯌꯝꯤ ꯐꯤꯒꯣꯕꯨꯂꯕꯁꯤ ꯇꯣꯔꯕꯥ ꯃꯤꯇꯪꯃꯈ ꯑꯈꯣꯃꯁꯤ ꯁꯤꯅꯅꯇꯣꯍ ꯑꯃꯁꯨꯡ ꯁꯐꯌꯐꯤꯗ ꯑꯈꯣꯃꯈ ꯃꯗꯨꯑꯣꯅꯗ ꯅꯕꯗꯣꯐꯃꯂꯍ ꯑꯂꯤ ꯔꯄꯕꯗ ꯑꯂꯤ ꯑꯩꯄꯉꯝꯤ ꯂꯉꯕꯇꯗ ꯊꯈꯕꯤ ꯄꯔꯥ ꯑꯩꯄꯉꯥ ꯗꯤꯑꯣꯟ꯫

ꯑꯩꯁꯤ ꯅꯤꯇꯤꯂ ꯕꯅꯐꯤꯉ ꯑꯂꯤ ꯑꯄꯕꯗ ꯑꯣꯅꯥ ꯱꯹꯶꯸ꯈ ꯗꯣꯉꯅꯤ ꯑꯃꯂꯨꯝ ꯗꯣꯉꯅꯤ, ꯑꯃꯂꯨꯝ ꯃꯂꯤ ꯔꯣꯅꯇꯪ꯫ ꯑꯃꯈꯁꯤ ꯱꯹꯶꯹ꯈ ꯑꯩꯥ ꯑꯕꯤꯂꯨꯗ ꯕꯅꯐꯤꯉ ꯑꯃꯁꯨꯡ ꯑꯐꯃꯪꯕꯤꯁꯍ ꯇꯣꯍꯈ ꯗꯣꯉꯅꯤ ꯑꯃꯂꯨꯝ ꯁꯄꯤ ꯑꯕꯤꯁꯤ ꯃꯌꯨꯉꯈ ꯑꯩꯥ ꯁꯌ ꯃꯤꯍꯕꯗ ꯕꯅꯐꯤꯉ ꯑꯃꯁꯨꯡ ꯅꯤꯇꯤꯂ ꯇꯣꯍꯈ ꯄꯍꯈꯝꯅꯤ, ꯃꯈꯨꯁꯤ ꯃꯌꯨꯉ ꯅꯍꯥ ꯑꯩꯥ ꯃꯅꯔ ꯅꯨꯈꯤꯉꯃꯉ ꯕꯅꯔꯈ ꯊꯐꯝꯅꯤ꯫ ꯑꯩꯄꯉꯥ ꯕꯅꯐꯤꯝꯂꯉ ꯑꯂꯤꯁꯤ ꯒꯣꯅꯨꯃꯗ ꯇꯤꯂꯉ ꯌꯐ ꯑꯃꯂꯨꯝ ꯁꯐꯥꯐꯉꯥ ꯗꯐꯤ ꯇꯤꯗꯇꯪꯐ ꯃꯤꯇꯤꯔꯍ ꯑꯉꯃ ꯃꯌꯥꯍ ꯇꯩꯗꯝꯂꯕꯤꯁꯤ ꯐꯤꯕꯕꯤꯌ ꯌꯕꯂꯕꯈ, ꯌꯥꯐ-ꯁꯪꯂꯕꯈ, ꯅꯍꯣꯂꯣꯂꯕꯈ, ꯅꯨꯕꯤꯒꯐꯂꯤꯌꯤꯂꯉ ꯑꯂꯤꯕꯁꯤꯗꯈ ꯑꯩꯄꯉꯝꯤ ꯕꯥꯅꯁꯤ ꯑꯣꯅꯗ ꯌꯥꯃꯗꯂꯉ ꯑꯃꯂꯨꯝ ꯐꯤꯂꯣꯐꯂꯂꯕꯤꯁꯤ ꯇꯣꯔꯕꯥ ꯊꯅꯤ꯫ ꯁꯄꯤ ꯑꯂꯤꯈ ꯑꯃꯨꯉ ꯄꯍꯥ ꯑꯩꯄꯉꯥ ꯑꯐꯃꯪꯕꯤꯁꯍ ꯇꯣꯍꯈ ꯌꯥꯃꯗꯇꯪꯐ ꯇꯤꯂꯉ ꯌꯐ ꯗꯣꯉꯅꯤ ꯃꯈꯨꯕꯥ ꯃꯤꯔꯤꯃꯈ ꯗꯐꯤ ꯑꯣꯅꯥ ꯗꯤꯄꯕꯅꯤ꯫ ꯄꯔꯐꯤꯗ ꯊꯗꯝꯂꯉ ꯑꯂꯤꯁꯤ ꯃꯄꯈꯤ ꯂꯃꯂꯤ ꯃꯤꯇꯪꯃꯁꯤ ꯇꯩꯗꯝꯂꯕꯈ ꯃꯗꯨ ꯑꯣꯅꯥ ꯑꯃꯪꯐꯤꯝ, ꯒꯐꯐ ꯑꯃꯂꯨꯝ ꯑꯐꯃꯪꯕꯤꯁꯈ ꯐꯣ-ꯒꯪꯁꯍ ꯑꯣꯅꯗ ꯃꯤꯑꯣꯅ ꯇꯤꯂꯉ ꯝꯁꯔ ꯇꯩꯐꯤ, ꯃꯅꯔꯁꯤ ꯃꯕꯨꯉꯈ ꯑꯔꯤꯃꯗꯈ ꯈꯣꯉꯌꯐꯂꯉꯈ ꯖꯨꯝꯄꯥꯟꯕꯤ ꯗꯤꯑꯣꯅꯤꯗ ꯑꯥꯗꯂꯉꯕꯤ, ꯑꯃꯂꯨꯝ ꯄꯇꯤꯉꯌꯤ꯫ ꯃꯅꯔꯕꯥ ꯃꯌꯨꯉ ꯗꯤꯗ ꯄꯝꯂꯪꯅ ꯗꯕꯥ ꯃꯅꯔꯁꯤ ꯌꯨꯍꯂꯤ ꯃꯅ ꯁꯐꯊꯐꯤ꯫ ꯑꯩꯄꯉꯥ ꯃꯅꯔꯈꯁꯤ ꯊꯁꯐꯌꯥ ꯁꯤꯊꯤ ꯇꯤꯂꯉ ꯝꯁꯔ ꯗꯤꯇꯩ꯫ ꯁꯤꯐꯥꯉꯥ ꯒꯪꯁꯍ ꯑꯃꯂꯨꯝ ꯕꯪꯁꯐꯌꯪꯊꯤꯉ ꯈꯣꯉꯌꯐ ꯌꯨꯃꯕꯃꯉ ꯑꯌꯌꯥꯌꯥ ꯌꯥꯐꯁꯤꯐꯪꯂꯤꯒ ꯄꯪꯅꯊ ꯅꯍꯣꯂꯣꯂꯕꯤꯁꯤꯕꯥ ꯑꯩꯁꯤ ꯕꯅꯐꯤꯝꯂꯉ ꯑꯃꯂꯨꯝ ꯇꯤꯗꯇꯪꯐꯂꯉ ꯂꯍꯈꯝꯅ ꯑꯃꯂꯨꯝ ꯑꯝꯗ ꯒꯪꯁꯕꯤꯇꯃꯁꯤ ꯃꯌꯉꯈ ꯌꯥꯉ ꯂꯍꯕꯥ ꯑꯪꯈꯒꯐꯌꯅꯇꯃꯪꯍꯌ ꯄꯈꯝꯅ; ꯃꯅꯔꯕꯥ ꯑꯩꯁꯤ ꯕꯐꯊꯝꯌꯂꯉ ꯑꯃꯁꯨꯡ ꯃꯅꯔꯁꯤ ꯌꯥꯐ-ꯁꯪꯂꯕꯈ ꯗꯉꯅ, ꯃꯅꯔꯕꯥ ꯑꯝꯗ ꯒꯪꯁꯕꯤꯇꯃꯁꯤꯈꯃꯉ ꯂꯪꯕꯪꯌꯐꯤꯔꯃꯂꯉ ꯂꯐꯤ꯫ ꯃꯪꯉꯂꯤꯝꯈ ꯑꯝꯗ ꯗꯨꯈ ꯑꯐꯗꯕꯪꯇ ꯑꯃ ꯇꯤꯉꯅꯐꯤ꯫ ꯑꯩꯁꯤ ꯕꯅꯐꯤꯉ ꯑꯂꯤ ꯑꯐꯇꯪꯍꯌꯤꯕꯈ ꯂꯌꯪꯕꯤꯂ ꯇꯣꯍꯈ ꯑꯃꯂꯨꯝ ꯈꯤꯅꯇꯤꯈ ꯄꯤꯍꯈꯤꯈ ꯄꯍꯈꯝꯌ ꯄꯐꯤ ꯑꯃꯂꯨꯝ ꯄꯇꯤꯉ ꯗꯉꯇꯤ꯫ ꯗꯤ.ꯗꯤ.ꯂꯤ.ꯕꯥ ꯑꯩꯁꯤ ꯕꯅꯐꯤꯉ ꯑꯂꯤ ꯌꯤ.ꯒꯤ.ꯈ ꯌꯥꯅꯤ ꯑꯃꯂꯨꯝ ꯃꯂꯤꯁꯤ ꯂꯨꯉ ꯅꯐꯈꯤ ꯃꯤꯔꯤꯃꯈ ꯌꯥꯅꯤ; ꯅꯨꯐꯌ, ꯑꯃꯪꯐꯤꯝ, ꯑꯂꯤꯕꯁꯤꯗ ꯗꯤꯕꯍꯐꯪꯌꯤꯉ ꯈꯉꯌꯐꯂꯉꯕꯥ ꯑꯩꯁꯤ ꯑꯪꯈꯐꯪꯂ ꯑꯂꯤ "ꯑꯕꯗ" ꯑꯕꯗꯂꯉꯈ ꯌꯤꯐꯤ ꯑꯃꯂꯨꯝ ꯌꯥꯗ ꯔꯕꯗ ꯌꯥꯐꯌꯉ ꯌꯤꯐꯤ꯫

Machine Translated by Google

ꯑꯣꯏꯕ-ꯁꯤꯡꯕ ꯇꯅꯥꯤꯌ꯫ ꯅꯥꯀꯥꯒꯤ ꯑꯥꯏꯁꯥꯃꯤꯀꯤ ꯕꯅꯑꯣꯇꯣꯇꯤꯜꯌꯂꯤꯗꯦ ꯗꯥ ꯄꯨꯁꯤꯗꯀꯤ ꯏꯣꯃꯕ ꯃꯥꯀꯣꯇꯤꯒꯤ "ꯂꯅꯒꯂ
ꯑꯥꯒꯁ ꯌꯥꯌꯇꯤꯌꯂ"ꯁꯤ ꯑꯩꯀꯤ ꯁꯤꯅꯇꯣꯇꯂꯤꯗ ꯑꯂꯤ ꯏꯃꯗꯣꯃꯅ ꯑꯃꯁꯨꯡ ꯂꯩꯀꯨꯇꯤ꯫

ꯑꯦꯥꯃꯥꯇꯤꯁꯤꯒ ꯇꯣꯒꯁꯤ ꯑꯩꯀꯤ ꯑꯁꯩꯕ ꯇꯅꯥꯤꯌ ꯑꯂꯤ ꯁꯄꯤ ꯱꯰ꯀꯤ ꯃꯃꯗꯁꯤ ꯏꯣꯗꯅꯤꯕꯁꯀꯤ, ꯁꯤ
ꯅꯥꯥꯒꯒꯁꯤ ꯑꯣꯏꯕ ꯁꯌ ꯁꯕ ꯃꯤꯑꯣꯅꯂꯤꯗꯀꯤ ꯃꯂꯤꯗ ꯄꯥꯇꯀꯨꯇꯃꯅꯤ꯫ ꯃꯅꯣꯔꯇꯦ ꯑꯃꯀꯦ ꯑꯃꯀꯦ ꯃꯥꯤ
ꯍꯐꯃꯤ ꯑꯃꯁꯨꯡ ꯑꯣꯏꯕ ꯁꯌ ꯁꯕꯁꯤ ꯁꯨꯐꯏꯐ ꯑꯣꯅꯕ ꯌꯦꯥꯌꯤꯂꯤꯗ ꯑꯃꯁꯨꯡ ꯂꯥꯇꯥꯕꯥꯂꯇꯂꯤꯗ ꯌꯦꯗꯍꯣꯃꯅ꯫ ꯑꯣꯏꯕ
ꯁꯤꯒꯇꯦꯌ ꯁꯕ ꯃꯤꯑꯣꯅꯂꯤꯗ ꯑꯂꯤꯀꯤ ꯃꯥꯌꯌ ꯁꯣꯌꯌꯥ ꯃꯔ ꯑꯃꯨ ꯁꯕ ꯏꯅ; ꯅꯥꯥꯒꯒ ꯁꯨꯇꯤꯒꯥꯂꯤꯌꯤꯀꯤ ꯇꯁꯨꯀꯥꯤꯂꯒ
ꯕꯤꯒꯀꯃꯤ ꯄꯥꯁ ꯑꯃꯁꯨꯡ ꯌꯥꯏꯂꯥꯇꯦ ꯑꯣꯏꯕ ꯁꯕꯀꯤ ꯃꯌꯗꯁꯤ ꯇꯥꯃꯁꯥꯂꯤꯗ ꯌꯦꯗꯍꯣꯃꯅ ꯑꯃꯁꯨꯡ ꯃꯤꯏꯃꯂꯤꯗ ꯑꯂꯤꯁꯤ
ꯑꯃꯇꯕ ꯇꯔꯇꯂꯤꯗꯁꯀꯤ ꯃꯇꯕꯤꯥꯕ ꯃꯤꯑꯣꯅꯂꯤꯗꯇꯦ ꯃꯅꯣꯔꯀꯤ ꯥꯤꯌꯥꯌꯂꯤꯗ ꯌꯤꯥꯤ꯫

ꯅꯁꯐ ꯑꯣꯅꯇꯦ, ꯌꯥꯥꯇꯅꯂꯤꯂꯇꯦ ꯇꯕ ꯑꯃꯁꯨꯡ...
ꯁꯄꯤ ꯃꯥꯤꯀꯤ ꯃꯨꯗꯁꯤ ꯁꯂꯤꯇꯕ ꯏꯃꯁꯇꯦ, ꯗ ꯃꯥꯤꯀꯤ ꯃꯨꯗꯁꯤ ꯑꯣꯏꯕ ꯁꯤꯒꯇꯦꯌ ꯍꯃꯅꯤ ꯑꯃꯁꯨꯡ ꯄꯣꯇꯤꯌ ꯃꯌꯨꯗ ꯏꯇꯦ
ꯄꯃꯁꯗ ꯏꯇꯦ ꯇꯩꯥ꯫ ꯑꯌꯌꯌ ꯌꯨꯌꯇꯤꯗ ꯁꯤꯗꯂꯤꯒꯇꯤꯗꯏꯅ ꯑꯣꯅꯕ ꯅꯁꯐ ꯑꯃꯇꯦ: ꯑꯩꯀꯤ ꯅꯩꯕꯃꯁꯂꯤꯗꯀꯤ ꯃꯥꯌꯌ
ꯑꯃꯇꯦ, ꯁꯄꯤ ꯌꯥꯇꯤꯌꯅ ꯂꯥꯕ ꯇꯄ ꯑꯃ, ꯇꯥꯒ ꯁꯅꯌꯇꯥꯂꯇꯦ ꯇꯁꯇꯦ ꯇꯩꯥꯐꯃꯤ ꯑꯃꯁꯨꯡ ꯃꯄꯌꯃꯤ ꯃꯨꯀ ꯑꯃꯁꯨꯡ
ꯅꯗꯁꯌ ꯑꯁ ꯁꯐꯇꯦ ꯁꯇꯦ ꯇꯍꯃꯌ ꯏꯃꯅꯤꯁꯥ; ꯃꯄꯌꯇꯦ ꯑꯩꯀꯤ ꯏꯥꯤ ꯅꯒꯂꯀꯥꯌꯂꯇꯂꯤꯗꯁꯤ ꯌꯨꯌꯇꯤꯗ ꯁꯅꯤꯁꯥ,
ꯅꯥꯌꯌ ꯑꯨꯃꯇꯌ ꯁꯀꯅꯤ ꯑꯃꯁꯨꯡ ꯥꯤꯑꯥꯅ ꯃꯤꯇꯤꯁꯒ ꯑꯃ ꯄꯥꯒꯇꯦ ꯁꯁꯤꯗ ꯌꯅꯤ, ꯑꯥꯅꯕꯁꯤ ꯃꯄꯌꯇꯦ ꯑꯩꯀꯤ ꯇꯅꯥꯤꯌ
ꯌꯕ ꯑꯃꯁꯨꯡ ꯑꯁꯐꯕ ꯑꯁ ꯅꯏꯇꯕ ꯃꯃꯤꯗ ꯇꯩꯥꯕ ꯇꯁꯨꯥꯇꯇꯤꯂꯀ ꯑꯃꯁꯀꯤ ꯇꯍꯕꯁꯤ ꯑꯣꯏꯕ ꯁꯇꯕ ꯇꯅꯥꯤꯌ
ꯑꯁ ꯏꯅꯤ꯫ ꯃꯄꯌ ꯌꯥꯄꯥꯒꯁꯤ ꯄꯅꯇꯃꯅꯤ꯫

ꯃꯥꯤ ꯇꯩꯇꯕ ꯏꯅꯇꯁꯤ ꯃꯒꯇꯕ ꯁꯥꯃꯃꯥꯒꯌ ꯇꯤꯂꯤꯗ ꯃꯔ ꯇꯩꯥꯤ ꯑꯃꯁꯨꯡ ꯑꯩ...
ꯃꯅꯣꯔꯂꯤꯗ ꯑꯂꯤ ꯑꯥꯌꯥꯅꯒꯌ ꯌꯩꯥꯕ ꯃꯤꯑꯣꯅ ꯑꯃꯁꯤ ꯌꯤꯇꯕ ꯂꯥꯐ ꯂꯁꯇꯦ ꯇꯩꯥꯤ . ꯌꯐꯇꯃꯌ ꯑꯂꯤꯀꯤ ꯃꯨꯗꯁꯤ,
ꯄꯒꯁꯌꯃꯤ ꯃꯌꯐ ꯑꯂꯤꯁꯤ ꯑꯩꯏꯣꯒꯁꯤ ꯇꯃꯅꯤꯕ ꯅꯕꯅꯁꯀꯤ ꯁꯅꯕ ꯃꯔ ꯌꯃꯌ ꯑꯂꯤꯁꯤ ꯒꯥꯀ ꯂꯥꯃꯥꯇꯦ ꯑꯩꯀꯤ ꯇꯅꯥꯤꯌ
ꯑꯂꯤ ꯃꯒꯇꯕꯇꯤ ꯄꯔꯇꯦ ꯑꯣꯏꯤꯂꯤꯔꯥꯅ ꯑꯣꯅꯇꯦ ꯂꯃꯅꯏꯁꯇꯦ ꯏꯣꯏꯁꯣꯌꯇꯕ ꯁꯥꯥꯌ ꯇꯩꯥ ꯑꯃꯁꯨꯡ ꯇꯅꯥꯤꯌ ꯑꯂꯤꯀꯤ
ꯅꯇꯂꯀꯥꯌꯂꯇꯂꯤꯗ ꯏꯌꯇꯦ ꯁꯀꯌ ꯏꯐꯇꯕ ꯒꯥꯌꯃꯤ ꯃꯤꯁꯤꯃꯁꯤ ꯃꯂꯤꯀꯤ ꯌꯕ ꯥꯤꯃꯃꯥꯒꯁ ꯌꯩꯇꯕ ꯁꯥꯥꯌ ꯇꯩꯥ꯫ .
ꯑꯃꯁꯨꯡ ꯇꯔꯇꯦ, ꯇꯔꯥꯕ ꯑꯃꯁꯨꯡ ꯇꯃꯄꯗꯁꯤ ꯅꯏꯄꯃꯁꯀꯤ ꯃꯇꯕꯤꯕ꯫

ꯏꯂꯤꯁꯤ ꯃꯂꯤ ꯂꯅꯁꯇꯦ ꯌꯥꯃꯒ ꯌꯩꯥ ꯃꯁꯁꯤ ꯃꯒꯇꯔꯃꯥꯁꯀꯤ ꯇꯌꯇꯦ ꯇꯩꯥꯤꯕ ꯃꯤꯑꯣꯅꯂꯤꯗꯇꯦ...
ꯁꯌ ꯗꯗꯕ ꯁꯤꯒꯇꯃꯂꯤꯗ, ꯌꯅꯇꯒ ꯑꯣꯅꯕ ꯁꯥꯀꯂꯤꯗ ꯑꯃꯁꯨꯡ ꯑꯌꯩ ꯑꯂꯤꯕ ꯌꯀꯂꯃꯂꯤꯗ ꯑꯂꯤ ꯄꯥꯀ ꯑꯥꯌꯥꯌ,
ꯃꯥꯒꯂꯥ, ꯁꯅꯑꯥꯕꯥꯌꯤꯇ, ꯇꯇꯀꯇꯕ ꯇꯔꯇꯂꯤꯗ, ꯃꯅꯁꯌꯐꯕ ꯇꯔꯇꯦ ꯌꯐꯇꯃꯌꯌꯀꯤ ꯇꯌꯗꯌꯇꯦ ꯇꯩ꯫ ꯑꯂꯤꯇꯁꯤꯗꯕ ꯂꯥꯒ
ꯌꯅ꯫ ꯇꯩꯥꯤꯕ ꯁꯥꯃꯃꯥꯒꯌꯂꯤꯗ ꯑꯂꯤꯇꯦ ꯏꯇꯦ ꯌꯥꯃꯒ ꯌꯩꯥꯤ ꯃꯁꯁꯤ ꯑꯇꯩꯕ ꯄꯂꯌꯤꯌꯇꯂꯤꯗ ꯄꯗꯁꯃꯌꯀ
ꯇꯔꯇꯇꯦ ꯑꯇꯦꯕꯂꯤꯗꯀꯤ ꯃꯂꯤꯗ ꯑꯂꯤ ꯃꯂꯤꯗ ꯁꯐꯇꯦ ꯄꯥꯇꯀꯨꯇꯃꯅ; ꯃꯥꯃꯁꯤ ꯄꯂꯌꯤꯌꯇꯂꯤꯗ, ꯏꯥꯃꯂꯤꯂꯤꯗ ꯑꯃꯁꯨꯡ
ꯃꯤꯁꯥꯇꯂꯤꯗ ꯑꯂꯤ ꯇꯔꯇꯦ ꯗꯃꯌꯀꯤ ꯄꯥꯃꯏꯐ ꯑꯣꯅꯥꯤ; ꯃꯥꯐ ꯑꯂꯤꯇꯦ ꯑꯇꯩꯕ ꯄꯂꯌꯤꯌꯇꯂꯤꯗ ꯂꯕꯀꯤ ꯃꯗꯩ ꯌꯁꯥ,
ꯑꯁꯕ ꯄꯂꯌꯤꯌꯇꯂꯤꯗ ꯑꯂꯤ ꯑꯇꯦꯕ ꯁꯑꯣꯁꯇꯦ ꯗꯃꯁꯇꯦ ꯑꯃꯌ ꯄꯒꯇꯦ ꯗꯤꯗꯇꯤꯇꯀꯁꯕ ꯃꯒꯁꯤꯂꯇꯂꯤꯗ ꯂꯥꯃꯀꯀꯃꯁꯕꯇꯤ,
ꯑꯃꯁꯨꯡ...

Machine Translated by Google

Machine Translated by Google

ꯑꯁꯣꯏꯕꯁꯤꯡ ꯑꯁꯤꯗ ꯗꯔꯗꯁꯤꯡ ꯑꯁꯤ ꯁꯦꯃꯖꯤꯟꯅꯍꯟꯅꯕꯒꯤ ꯀꯅꯥ ꯑꯣꯏꯅꯥꯀꯤ꯫ ꯍꯦꯟ-ꯍꯦꯟꯕ ꯄꯨꯝꯅꯃꯛ ꯑꯁꯤꯒꯤ ꯄꯥꯝꯖꯕ ꯑꯁꯤ ꯊꯕꯛ ꯑꯃꯁꯨꯡ ꯊꯕꯛꯁꯤ ꯁꯣꯏꯗꯅꯥ ꯀꯔꯝ ꯍꯣꯠꯅꯈꯤ꯫ ꯃꯇꯤꯛ ꯆꯥꯕ ꯑꯩꯒꯤ ꯍꯀꯆꯥꯡꯗ ꯂꯥꯛꯂꯤꯕ ꯇꯤꯀꯣꯝ ꯑꯁꯤ ꯀꯍꯔꯤꯒꯤꯅꯥꯀꯥꯌꯗ ꯀꯌꯥ ꯌꯥꯝꯅꯕ ꯑꯣꯏꯅꯕꯅꯤ, ꯀꯁꯤꯒꯤ ꯗꯔꯀꯇꯗ ꯑꯌꯥꯕꯥ ꯗꯕꯃꯁꯤꯡꯅꯥ ꯁꯦꯃꯖꯤꯟꯗ ꯗꯕꯤꯕ ꯑꯃꯕ ꯌꯤꯍꯗꯥ ꯌꯥꯕ ꯀꯤꯑꯣꯏꯅꯁꯤꯡꯒꯤ ꯀꯅꯥꯌꯥ, ꯃꯇꯤꯛ ꯆꯥꯕ ꯑꯩꯗ ꯀꯌꯥ ꯌꯥꯕ ꯍꯟꯅꯥꯡꯌꯕ ꯑꯃꯁꯨꯡ ꯄꯨꯝꯅꯃꯛ ꯇꯤꯀꯕꯅꯤ, ꯑꯩꯗ ꯑꯩꯒꯤ ꯌꯥꯖꯕ ꯑꯁꯤꯒꯤ ꯑꯍꯥꯅꯕ ꯑꯃ ꯊꯕꯛ ꯑꯣꯏꯗ ꯁꯦꯝꯗꯕ ꯑꯃꯁꯨꯡ ꯄꯥꯝꯕꯩ ꯌꯥꯗꯕ ꯁꯥꯅ ꯂꯩꯔꯤ꯫ ꯑꯌꯥꯗꯕ ꯀꯌꯥꯒꯤ ꯀꯗꯧꯅꯤ꯫

ꯑꯩꯒꯤ ꯄꯨꯔꯀꯄꯤꯕꯅꯤ ꯑꯩꯗ ꯑꯅꯧꯀꯅꯤ ꯍꯤꯀꯤꯁꯥ ꯊꯥꯗꯕꯥ ꯗꯍꯥꯁꯤꯡꯁꯤꯡ ꯑꯃꯁꯨꯡ ꯗꯌꯥꯁꯤꯡꯁꯤꯡ ꯑꯅꯥ ꯑꯅꯧꯀꯗ ꯑꯣꯏꯑꯕ ꯌꯥꯑꯅꯗ ꯄꯥꯕꯤꯔ꯫"

"ꯗꯔꯥꯕ ꯑꯃꯁꯨꯡ ꯗꯔꯗꯅꯒꯤ ꯀꯤꯑꯍꯕ ꯗꯌꯤꯒꯤ ꯍꯕꯍꯅꯒꯤ ꯌꯥꯕ ꯃꯗꯕꯤꯕ ꯀꯄꯨꯒꯤ ꯀꯖꯀꯅꯤ:

ꯑꯩꯄꯥ ꯍꯀꯄꯤꯥꯤꯑꯪꯗ ꯑꯥꯀꯤꯒꯤ ꯥꯤꯌꯔꯥ ꯌꯥꯕ ꯑꯖꯤꯂꯥ ꯑꯀꯗꯤ, ꯑꯩꯄꯥꯃꯤ ꯖꯍꯗꯒꯤ ꯀꯌꯥ ꯍꯦꯟꯗ ꯑꯥꯀꯤꯒꯤ ꯀꯪꯅꯤꯃꯪꯗ ꯃꯁꯦꯟꯗꯒꯤ ꯌꯥꯪꯄ ꯑꯅꯒꯤ ꯀꯌꯥ ꯍꯦꯟꯗ ꯌꯄꯤ ꯱꯹꯶꯶ (ꯄꯥꯂꯤꯌꯦ ꯂꯗꯥ ꯃꯪꯗꯪꯦꯅꯥ) ꯅꯤ ꯑꯄꯪꯗꯕ ꯑꯕꯪꯂꯤꯌ ꯗꯕꯗ ꯀꯥꯍ ꯑꯍꯅꯗ ꯌꯄꯤ ꯌꯥꯗꯤꯄꯗ ꯑꯃꯁꯨꯡ ꯊ ꯑꯄꯀꯒꯤ ꯑꯪꯌꯂꯄꯥꯤꯔꯪꯦꯂꯃꯤ ꯗꯔꯗꯗ ꯥꯤꯌꯔꯥ ꯌꯍꯤ꯫ ꯊꯥꯤ ꯌꯍꯤꯕ ꯑꯃꯗꯕ ꯑꯗꯕꯂꯤꯡ꯫ ꯑꯩꯄꯥꯗ ꯌꯁꯥꯌꯗ ꯃꯤꯗꯒꯥꯍ ꯱꯹꯷ ꯄꯪꯗꯒꯪꯗꯌꯗꯤꯕ ꯑꯩꯄꯥꯃꯤ ꯑꯕꯪꯂꯤꯌ ꯗꯔꯪꯌꯗꯕ ꯀꯌꯍ ꯍꯥꯒꯤ ꯑꯍꯗ ꯥꯤꯌꯔꯥ ꯌꯅꯥꯤꯃꯤ ꯀꯀꯡꯅꯤ ꯀꯪꯆꯥꯤꯌꯒꯍꯕ ꯂꯗꯤꯀꯤꯡ ꯄꯤꯗꯂꯤꯡ ꯄꯤꯍꯤ ꯑꯃꯁꯨꯡ ꯑꯩꯄꯥꯗ ꯀꯍꯔꯂꯤꯡ ꯑꯅꯥ ꯗꯍꯤ, ꯑꯃꯁꯨꯡ ꯀꯂꯤꯒꯤ ꯀꯔꯝ ꯑꯍꯗ ꯑꯩꯄꯥꯃꯤ ꯑꯇꯍꯕ ꯑꯂꯤ ꯃꯤꯗꯒꯥꯍ ꯱꯷꯰ ꯌꯍꯤ ꯑꯃꯁꯨꯡ ꯄꯪꯗꯒꯪꯗꯌꯗꯤ꯫ ꯑꯩꯄꯥꯗ ꯊꯕꯥ ꯌꯕꯒꯤ ꯂꯥꯌꯤ ꯀꯄꯨꯡ ꯖꯗ ꯗꯊꯃꯍꯤꯕ ꯖꯑꯕ꯫ ꯑꯅꯒꯅꯒꯤ ꯒꯤꯌꯀꯤꯦ, ꯃꯕꯕ ꯑꯃꯁꯨꯡ ꯑꯌꯨ ꯌꯤꯦꯗꯃꯂꯤꯡ ꯄꯤꯅꯗ ꯑꯩꯄꯥꯃꯂ ꯑꯪꯗꯀ ꯗꯃꯍꯤ꯫ ꯑꯩꯄꯥꯃꯄ ꯥꯤꯌꯔꯥ ꯌꯗꯕ ꯌꯥꯪꯄ ꯗꯍꯤ, ꯄꯔꯕꯅꯤ ꯃꯦꯗꯕ ꯔꯑꯅꯗ, ꯄꯔꯕꯅꯤ ꯀꯄꯨꯡ ꯖꯅꯕ ꯂꯪꯦꯊꯤ ꯗꯔꯗꯗ꯫ ꯑꯩꯒꯤ ꯑꯪꯗꯀꯗ ꯑꯩꯕ ꯂꯃꯄꯗꯗꯤꯕ ꯀꯌꯍ ꯑꯂꯤꯅꯤ ꯀꯍꯔꯗ ꯑꯩꯕ ꯑꯥꯀꯤꯒꯤ ꯄꯂꯄꯤꯌꯗ ꯗꯍꯕꯥ ꯶꯰꯹ꯒꯤ ꯑꯪꯗꯥꯗꯤ ꯕꯤꯒꯤꯌ ꯊꯍꯤ ꯑꯃꯁꯨꯡ ꯑꯩꯒꯤ ꯍꯌꯌ ꯀꯍꯗ ꯌꯥꯒꯤ ꯍꯗꯗꯪꯃꯂꯦ ꯄꯤꯍꯤ, ꯑꯃꯁꯨꯡ ꯀꯍꯔ ꯍꯅꯤꯂꯀꯥ ꯂꯃꯄꯗꯕ ꯍꯅꯤꯂꯀꯥ, ꯀꯍꯔꯗ ꯄꯔꯍꯤ ꯀꯅꯅꯤ ꯗꯄꯥ ꯑꯁꯤꯗꯤ꯫ ꯄꯌꯂꯤꯡ ꯑꯅꯅꯤ ꯑꯪꯗꯥꯗꯤ ꯗꯍꯤ, ꯌꯂꯪꯗ ꯀꯍꯔ ꯄꯨꯗꯀꯥ ꯂꯃꯍꯤ, ꯑꯅꯕ ꯑꯗꯤ-ꯑꯄꯀ ꯀꯍꯔꯗ ꯄꯪꯌꯤꯂꯦ ꯑꯅ ꯍꯗ ꯗꯥꯃꯄ ꯀꯌꯀꯅꯤ ꯀꯍꯔꯕ ꯗꯍꯤ ꯑꯃꯁꯨꯡ ꯄꯔꯍꯤ ꯀꯅꯅꯤ ꯗꯄꯥꯗ ꯀꯍꯔꯅꯤ ꯑꯪꯗꯥꯗꯤ ꯗ ꯑꯃꯁꯨꯡ ꯗꯄꯥꯗ ꯗꯀꯤꯌ ꯍꯅꯤꯂꯒꯤ ꯑꯄꯀꯗꯥ ꯍꯗꯗꯪꯃꯂꯦ ꯌꯒꯅꯕꯗꯤ; ꯀꯁꯤꯒꯤ ꯀꯄ ꯑꯍꯗ ꯑꯩꯗ ꯄꯥꯌ ꯑꯪꯗꯀ ꯗꯃꯍꯤ ꯑꯃꯁꯨꯡ ꯒꯪꯗꯤꯔꯀ, ꯕꯥꯪꯂꯌ ꯁꯤꯥꯄ ꯑꯃꯁꯨꯡ ꯁꯤꯄꯗꯕ ꯔꯕ ꯅꯥꯒꯁꯤꯂꯒꯀꯕ ꯑꯌ ꯄꯤꯅꯃꯂꯤꯡ ꯄꯤꯕꯗ ꯑꯩꯒꯤ ꯃꯤꯅꯗꯤ ꯂꯃꯍꯤ ꯑꯃꯁꯨꯡ ꯔꯀꯗ ꯁꯊꯤꯗ ꯂꯃꯍꯤ꯫ ꯑꯅꯅꯒꯤ ꯑꯩꯒꯤ ꯑꯇꯍꯕ ꯑꯂꯤ ꯃꯤꯗꯒꯥꯍ ꯱꯷꯰ꯅꯒꯤ ꯄꯪꯗꯒꯪꯗꯃꯍꯤ ꯑꯃꯁꯨꯡ ꯑꯀꯥ ꯄꯦꯗ ꯅꯥꯌꯌꯥꯗ ꯄꯤꯕ ꯑꯃꯗꯕ ꯃꯥꯌꯪꯦ ꯌꯪꯕꯗꯂꯤꯡ ꯗꯕꯗ ꯑꯩꯕ ꯗꯀꯤꯌ ꯍꯅꯤꯂꯒꯤ ꯄꯪꯦꯗ ꯌꯪꯌꯂꯤꯗꯃꯍꯤ ꯑꯃꯁꯨꯡ ꯃꯥꯌꯗꯤ ꯑꯕꯪꯂꯤꯌ ꯄꯔꯗ ꯃꯕ ꯑꯀ ꯗꯃꯍꯤ ꯑꯃꯁꯨꯡ ꯑꯩꯄꯃꯄ ꯑꯀꯥ ꯄꯦꯗ ꯂꯌꯥꯪꯌꯥꯅꯤ ꯊꯍꯤ꯫

Machine Translated by Google

ꯇꯧꯐꯕ ꯅꯍꯥꯛꯅ ꯇꯔꯪꯃꯅꯕ ꯁꯄ ꯀꯦꯛꯅꯕ ꯄꯧꯂꯄꯤꯌꯧꯇꯒꯤ ꯁꯤꯊꯥꯌꯧ! ꯑꯐꯕꯤꯇꯤꯝꯪꯅ ꯄꯊꯅꯤꯁꯤ ꯂꯊꯇꯊꯤꯒꯤ ꯀꯨꯃꯥ

ꯥꯧꯃꯌꯊꯅ ꯑꯩꯉꯧꯛꯥ ꯄꯔꯍꯤ ꯀꯥꯨꯤ ꯑꯩꯅ ꯅꯄꯃꯝꯤ ꯍꯧꯃꯥ ꯄꯪꯅꯤꯂꯤꯅꯤꯛ ꯈꯨꯅꯤꯐ ꯀꯤꯅꯤꯁꯛ ꯌꯊꯅꯤꯄꯅ ꯂꯨꯃꯥꯧꯝꯍꯤ;

ꯄꯧꯇꯤꯃ ꯑꯩꯄꯃꯅ ꯍꯉꯇꯪ ꯀꯥꯨꯤ ꯄꯪꯅꯤꯂꯤꯅꯤꯛ ꯑꯂꯤꯒ ꯇꯧꯔꯅꯅ ꯑꯩꯄꯃ ꯂꯤꯕꯒꯤ ꯊꯧꯃꯥ ꯔꯧꯊꯝꯍꯤ꯫ ꯀꯌꯐ ꯑꯂꯤꯥ

ꯑꯩꯒꯤ ꯍꯁꯨꯄꯤ ꯑꯂꯤ ꯄꯊꯐ ꯊꯤꯈꯨꯀꯪꯌꯤꯇꯐ ꯇꯩꯍꯤ ꯑꯀꯂꯨꯃ ꯁꯄꯤ ꯱꯴ ꯂꯨꯊꯝꯄꯦꯑꯧꯕ ꯅꯨꯀꯤꯐ ꯈꯨꯥꯤꯃꯒꯤ ꯄꯪꯅꯤꯂꯤꯅꯤꯛ

ꯇꯤꯂꯤꯃ ꯑꯅꯤ (ꯄꯪꯅꯥꯧꯊ) ꯇꯍ ꯑꯀ ꯍꯅꯇꯪꯝꯂꯛ ꯌꯧꯕ ꯌꯍꯤ, ꯑꯀꯊꯧꯀꯥ ꯑꯩꯒꯤ ꯍꯁꯨꯄꯤꯒꯤ ꯍꯧꯉꯥꯄ ꯑꯂꯤ ꯀꯍꯝꯥꯒꯤ

ꯝꯨꯄꯂꯤꯅꯇꯝꯍꯤ ꯑꯀꯂꯨꯃ ꯀꯄꯃ ꯑꯂꯨꯃ ꯁꯤꯐꯅ ꯑꯁꯤꯕ ꯀꯔꯧꯃꯅꯊꯐꯀꯤ꯫ -ꯊꯤꯁꯤꯌꯂ ꯄꯔꯅ ꯝꯧꯍ꯫ ꯑꯩ ꯑꯀꯂꯨꯃ ꯑꯩꯒꯤ

ꯑꯉꯃꯂꯤꯃꯒꯤ ꯇꯔꯊꯕ ꯑꯀꯂꯨꯃ ꯇꯔꯅ ꯝꯁꯤꯅ ꯅꯕ ꯑꯩꯒꯤ ꯅꯨꯄꯤꯅ ꯈꯪꯀꯤꯇꯤ ꯂꯄꯧꯊꯐ ꯝꯧꯊꯐꯌꯧ ꯁꯤꯝꯐ ꯑꯀ

ꯊꯃꯒꯐꯇꯒ ꯑꯪꯇꯤꯀꯧꯅꯤ ꯄꯤꯅꯕ ꯄꯔꯇꯍꯤ, ꯑꯀꯂꯨꯃ ꯑꯩꯒꯤ ꯂꯪꯅ ꯁꯤꯐꯅ ꯌꯧꯃꯕꯅ ꯀꯊꯐ ꯑꯧꯍꯥꯨꯅ ꯑꯩꯅ ꯑꯪꯇꯤꯀꯧꯅꯤ

ꯄꯤꯕ ꯉꯀꯍꯤꯥꯪ, ꯑꯩꯅ ꯀꯄꯝꯄꯨ ꯌꯧꯇꯃ ꯌꯧꯍꯤ, ꯀꯂꯤꯅ ꯀꯄꯝꯄꯨ ꯝꯅꯕꯤꯕ ꯄꯔꯕꯅꯤ꯫ ꯑꯁꯤꯕ ꯄꯨꯛꯂꯤ ꯑꯂꯤꯥꯒꯤ꯫

ꯑꯩꯄꯃ ꯑꯅꯕ ꯑꯀꯂꯨꯃ ꯀꯀ ꯇꯩꯐꯊꯕ ꯑꯉꯃ ꯀꯉꯒ ꯇꯧꯔꯅꯅ ꯇꯩꯀꯤꯛꯅꯍꯤ꯫ ꯅꯨꯀꯤꯐ ꯈꯨꯥꯤꯃꯒꯤ ꯑꯩꯅ ꯄꯪꯅꯊ ꯍꯛꯂꯨꯊꯪꯛꯂ

ꯕꯨꯝꯇꯪꯐꯂꯤꯃ ꯇꯧꯥꯨꯅ ꯥꯧꯃꯌꯊꯂꯤꯃꯥ ꯁꯐꯄ ꯀꯌꯀꯥ ꯕꯨꯝꯇꯪꯐꯂꯤꯃꯒꯤ ꯑꯁꯧꯕ ꯂꯪꯅꯦꯐ ꯑꯀ ꯊꯨꯃꯇꯍꯤ

ꯑꯀꯂꯨꯃ ꯑꯩꯒꯤ ꯂꯪꯛꯊꯒꯤ ꯑꯁꯧꯕ ꯂꯪꯅꯦꯐ ꯑꯀ ꯒꯤꯇꯤꯐ, ꯍ.ꯂꯤ.ꯇꯤ. ꯑꯀꯂꯨꯃ ꯇꯪꯕꯧꯊꯪꯌꯊꯤꯒꯤ ꯦꯤꯒꯤ ꯀꯑꯧꯃꯥ ꯇꯧꯊꯧꯝꯍꯤ꯫

ꯑꯩꯄꯃꯅ ꯍꯛꯂꯨꯊꯪꯛꯂ ꯦꯊꯤꯛꯁꯍꯇꯒꯤꯥꯀꯃ ꯑꯩꯄꯃꯝꯤ ꯂꯪꯅ ꯍꯊꯤꯂꯨ ꯀꯃꯍꯤꯒꯅꯤ꯫

ꯑꯩꯒꯤ ꯦꯤꯒꯐ ꯑꯂꯤ ꯍꯉꯇꯐꯕ ꯑꯩꯒꯤ ꯑꯉꯃꯒꯤ ꯂꯝꯨꯇꯒꯤ ꯕꯨꯝꯝꯤꯄꯅꯊꯅ ꯑꯩꯉꯧꯛꯥ ꯑꯝꯕ ꯁꯕꯒꯤ ꯇꯍꯊꯤꯃ

ꯑꯥ ꯂꯇꯪꯂꯛ ꯄꯤꯊꯝꯄꯅ ꯦꯑꯧꯕ꯫ ꯑꯩꯄꯃꯅ ꯇꯍꯊꯤꯃ ꯑꯂꯤ ꯀꯄꯨ ꯦꯅꯅ ꯊꯁꯤꯍ ꯁꯤꯑꯧꯅ ꯄꯍꯤ ꯑꯀꯂꯨꯃ ꯀꯂꯤꯒꯤ ꯀꯨꯃꯥ

ꯇꯩꯊꯤꯕ ꯁꯤꯦꯀꯂꯤꯃ ꯑꯩꯄꯃꯅ ꯁꯤꯇꯍꯤ ꯑꯀꯂꯨꯃ ꯑꯩꯄꯃꯝꯤ ꯑꯉꯃꯂꯤꯃꯒ ꯇꯧꯔꯅꯅ ꯑꯩꯍꯧꯔꯅ ꯱꯰꯰% ꯑꯝꯕ ꯒꯪꯒꯛ

ꯁꯕ ꯄꯧꯍꯤ꯫ ꯅꯨꯀꯤꯐ ꯍꯊꯅꯤꯒꯤ ꯀꯨꯃꯥ ꯑꯩꯒꯤ ꯑꯪꯇꯀ ꯑꯂꯤ ꯂꯪꯃꯥꯧꯝꯍꯤ; ꯑꯥꯨꯥꯒꯤ ꯑꯩꯒꯤ ꯍꯁꯨꯄꯤꯒꯤ ꯦꯤꯒꯐ ꯌꯄꯅ

ꯌꯄꯅ ꯦꯒꯐꯇꯝꯍꯤ ꯑꯀꯂꯨꯃ ꯑꯩꯒꯤ ꯍꯁꯨꯄꯤꯒꯤ ꯍꯧꯉꯥꯄ ꯑꯥ ꯁꯪꯐꯂꯤꯅꯇꯝꯍꯤ, ꯑꯀꯂꯨꯃ ꯑꯩꯒꯤ ꯅꯄ

ꯑꯧꯍꯊꯤꯉꯥ ꯀꯌꯐ ꯑꯥ ꯑꯀꯨꯃ ꯄꯛꯅ ꯄꯧꯊꯝꯍꯤ꯫ ꯊ ꯴ꯝꯤ ꯀꯨꯃꯥ ꯑꯩꯒꯤ ꯑꯨꯀꯕ ꯑꯂꯤ ꯁꯄꯊꯃꯅ ꯝꯤꯇꯧꯒꯊꯐ

꯱꯴꯰ꯥꯒꯤ ꯵꯰ꯥ ꯄꯛꯊꯝꯍꯤ꯫ ꯀꯌꯐ ꯑꯂꯤꯒꯤ ꯀꯨꯃꯥ ꯀꯄꯨ ꯦꯅ ꯑꯝꯕ ꯁꯕꯅ ꯑꯩꯅ ꯑꯉꯃ ꯑꯀꯒꯤ ꯄꯨꯛꯂꯤ ꯑꯀꯂꯨꯃ

ꯦꯊꯪꯂꯪꯂ ꯑꯥ ꯑꯀꯨꯃ ꯄꯛꯅ ꯦꯇꯪ ꯑꯀꯂꯨꯃ ꯑꯩꯅ ꯍꯂꯀꯝꯄꯨ ꯁꯂꯝꯁꯊꯤ ꯀꯥꯨꯤ ꯑꯩꯅ ꯝꯤꯥꯧꯉꯤꯥꯂ ꯀꯤ ꯂꯤꯄꯅꯕ ꯁꯕ

ꯁꯤꯛꯇꯝꯂꯤꯃ ꯊꯃꯅꯊꯧꯍ꯫ ꯑꯩꯒꯤ ꯇꯍꯕꯃ ꯦꯕ ꯑꯊꯤꯛ ꯈꯕꯐ ꯑꯂꯤ ꯅꯍꯧꯔꯒꯤ ꯇꯍꯊꯤꯃ ꯑꯂꯤꯅ ꯦꯇꯊꯤ꯫”

ꯂꯩꯐꯝ ꯑꯃꯥꯏꯗꯤ ꯁꯦꯖꯤꯅꯔꯤ- ꯆꯍꯤꯗꯤ ꯱꯱, ꯅꯥꯏꯅ ꯑꯣꯇꯣ, ꯑꯃꯥꯏꯗꯤ ꯀꯨꯍꯕꯥꯁ, ꯆꯥꯡꯗ ꯅꯥꯡꯂꯃꯁ ꯂꯣꯌꯦꯜ, ꯁꯣꯏꯇꯤꯡ॥

ꯁꯤꯑꯤ ꯑꯣꯏꯔꯤ ꯑꯍꯥꯕ ꯑꯣꯏ ꯁꯣꯏꯇꯤꯡ ꯃꯥ ꯒꯦꯝꯕꯣꯏꯗꯥ ꯕꯨꯒꯤ ꯕꯦꯜ ꯑꯃꯕꯤ॥

ꯃꯆꯥꯗꯁꯤ ꯄꯨꯃꯤ ꯅꯨꯡꯁꯤꯗꯥꯒꯤ ꯃꯇꯝ ꯊꯥꯏꯗꯕ ꯆꯥꯟꯗꯕ ꯃꯐꯃꯗ ꯑꯃꯁꯨꯡ ꯃꯆꯥꯗꯁꯤ ꯌꯥꯅꯥꯕꯒꯤ ꯃꯐꯝ ꯀꯥꯗꯥꯟ, ꯑꯃꯁꯨꯡ ꯃꯇꯨꯡꯗꯕ ꯃꯁꯤꯃꯗ ꯃꯇꯝꯗꯥ ꯃꯆꯥꯗꯁꯤꯒꯤ ꯊꯕꯛꯀꯤ ꯒꯤꯔꯤꯇꯥ ꯅꯥꯕ ꯍꯦꯟꯗ ꯆꯥꯟ:

“ꯌꯥꯃꯗꯦ ꯑꯃꯣꯏꯗ ꯒꯦꯝꯕꯣꯏꯕꯃꯦ ꯃꯣꯡꯂꯝ ꯑꯣꯏ ꯃꯅꯕꯦ ꯃꯍꯤꯊꯤꯗ ꯀꯤꯅꯤꯗꯒꯣ:

ꯑꯗꯨꯗ ꯃꯁꯃꯗ ꯌꯥꯃꯗꯦ ꯑꯃꯣꯏꯗ ꯁꯟꯀꯒꯤ ꯑꯣꯏꯔꯕ ꯁꯃꯤ ꯀꯦꯇꯨ ꯀꯦꯥꯊꯥꯗꯒꯣꯏ॥ ꯁꯃꯤ ꯑꯣꯏꯒꯤ ꯃꯃꯥꯗ ꯌꯥꯒꯤ ꯃꯣꯡꯂꯝꯒꯤ ꯑꯣꯏꯗ ꯑꯣꯏ ꯃꯨꯡꯗꯦ ꯅꯦꯥꯅꯟꯆꯃꯀꯦ ꯃꯁꯃꯗ ꯌꯥꯒꯤ ꯀꯣꯡꯂꯝ ꯃꯀꯣꯥ ꯍꯦꯗꯦ ꯃꯥꯗꯥꯃꯅꯤꯗ ꯑꯃꯣꯏꯗ ꯁꯤꯡꯗꯥꯃꯤ ꯗꯅꯂꯤꯗ ꯑꯃ ꯌꯥꯊꯥꯡꯗ ꯅꯥꯃꯅꯤ॥ ꯁꯂꯣꯗꯦ ꯃꯁꯔꯂꯗꯗ ꯗꯅꯂꯤꯗ ꯑꯣꯏꯗꯦ ꯌꯥꯒꯤ ꯀꯣꯡꯂꯝ ꯃꯇꯗꯤꯅꯤ॥

꯱꯹꯷꯷/꯱/꯱꯲ (ꯀꯂꯣꯏꯔꯦꯡ ꯅꯥꯀꯤꯂꯤꯌꯣꯟ ꯃꯣꯇꯣꯡꯗꯂ) ꯗ ꯌꯥꯒꯤ ꯆꯃꯆꯤꯗ ꯃꯅꯗ ꯑꯁꯃꯗ ꯅꯦꯍꯃ ꯑꯃ ꯍꯌꯥꯅꯤ॥ ꯅꯥ ꯄꯗꯊꯟꯁꯗ ꯍꯌꯥꯂꯒꯤ ꯗꯥꯊꯁꯂꯗ ꯁꯀꯅꯤ ꯑꯗꯗ ꯑꯣꯗꯣ-ꯂꯣꯗ ꯑꯁꯃꯗ ꯅꯦꯍꯃ ꯑꯃꯀꯁ ꯗꯗ ꯍꯅꯤꯗꯣ॥ ꯊ ꯑꯣꯏꯒꯤ ꯃꯁꯗꯗ ꯑꯦꯗ ꯑꯗ ꯃꯂꯃꯅꯤ ꯑꯃꯂꯗ ꯑꯗꯗ ꯃꯁꯃꯗ ꯃꯦꯡꯗꯦ ꯍꯒꯀꯆꯃꯅꯤ॥ ꯆꯔꯗꯗ ꯗꯥꯊꯁꯂꯣꯏꯗꯗ ꯁꯀꯀ ꯃꯅꯤ॥

ꯌꯥꯒꯤ ꯑꯔꯗ ꯆꯂꯒꯤ ꯱꯹꯷꯷/꯴/꯱꯹ꯗ ꯂꯂꯆꯂꯤ ꯁꯅꯤ; ꯌꯦ ꯅꯅꯟ ꯅꯦꯊꯗ ꯃꯁꯃꯗ ꯌꯥꯒꯤ ꯆꯃꯆꯤꯗ ꯆꯃꯁꯃꯀꯤꯗ ꯗꯅꯤ, ꯌꯥꯒꯤ ꯆꯃꯆꯤꯗ ꯆꯃꯁꯃꯀꯤꯗ ꯊꯃꯅꯤꯗꯣ॥

ꯌꯥꯒꯤ ꯅꯅꯟ ꯑꯣꯏ ꯅꯔꯃꯦ ꯃꯗꯆꯃꯗꯣ, ꯱꯹꯷꯴/꯲/꯴ꯗ ꯌꯥꯒꯤ ꯆꯃꯃꯂꯤꯗ ꯅꯥꯗꯗ ꯑꯔꯗ ꯍꯌꯥꯂꯃꯀ ꯃꯁꯃꯗ, ꯌꯦ ꯗꯥꯊꯁꯂ ꯃꯔꯗ ꯁꯀꯅꯤ ꯑꯃꯂꯗ ꯍꯁ ꯃꯔ ꯑꯃ ꯆꯂꯗ ꯃꯁꯗꯗ ꯃꯅꯔꯦ ꯗꯦ ꯃꯣꯡꯂꯝ ꯃꯔꯦ ꯅꯊꯗꯃꯅꯤ ꯑꯃꯂꯗ ꯑꯂꯗꯂ ꯁꯅꯤ॥

Machine Translated by Google

ꯀꯗꯥꯌꯗꯒꯤ ꯅꯥꯕ ꯏꯊꯦꯡꯒꯤ ꯑꯣꯏꯊꯣꯏꯀꯤꯒꯤ ꯃꯆꯥꯛꯂꯩꯒꯤ ꯕꯤꯗꯥꯕꯨ꯫ take ꯇꯧꯔꯦ ꯑꯣꯏ ꯇꯝꯂꯤꯕꯇꯥ ꯑꯌꯥꯡꯒꯤ ꯂꯕꯇꯕꯤ ꯑꯀꯅꯥ ꯑꯩꯒꯤ ꯅꯨꯡꯁꯤꯂ ꯑꯃꯁꯨꯡ ꯑꯣꯊꯣꯕꯤꯂꯤꯃꯛ ꯇꯥꯍꯥꯡꯅꯤ꯫ ꯁꯀꯤꯠ ꯸꯰ꯗꯤ ꯇꯥꯅꯕꯥ... ꯅꯥꯏꯌꯕꯂꯤꯗꯦ ꯑꯩꯍꯥꯛꯀꯤ ꯑꯀꯅꯕ ꯍꯦꯟꯔꯤ ꯍꯥꯟꯗꯥꯛꯇꯥ ꯇꯧꯔꯕꯥꯏꯒꯤ ꯍꯧꯔꯕꯀꯤ꯫ ꯑꯩꯍꯥꯛꯇꯦ ꯀꯗꯥꯏꯅꯥ ꯌꯥꯝꯅꯥ ꯀꯗꯝ ꯑꯃꯁꯨꯡ ꯇꯧꯔꯝ ꯀꯅꯥ ꯌꯥꯝꯅꯥ ꯔꯦꯕꯗꯥ ꯇꯥꯔꯤ꯫ ꯑꯩꯍꯥꯛ ꯅꯨꯡꯁꯤꯔꯕꯅꯥ ꯌꯥꯝꯅꯤ; ꯍꯦꯟꯔꯤꯅꯥ ꯑꯩꯒꯤ ꯑꯕꯥꯟꯕ ꯕꯕꯥꯂꯨꯝ ꯑꯃꯁꯨꯡ ꯇꯥꯍꯥꯛꯇꯕ ꯀꯁꯤꯡꯅꯥ ꯍꯥ ꯑꯃꯁꯨꯡ ꯁꯨꯝꯍꯠꯂꯒꯤ ꯑꯩꯒꯤ ꯇꯧꯂ ꯑꯀꯅꯕ ꯇꯤꯒꯤꯕꯒꯤ ꯊꯥꯖꯕ ꯇꯥꯔꯤ꯫ ꯑꯩꯒꯤ ꯍꯤꯡꯕꯅꯥ ꯕꯅꯥꯏꯑꯣꯂꯗ ꯃꯔꯦ ꯑꯀꯥ ꯇꯧꯔꯤ꯫ ꯍꯦꯟꯔꯤꯅꯥ ꯑꯩꯕ ꯂꯣꯂꯗ ꯸꯰ ꯕꯥꯀ ꯃꯥꯕꯟ ꯇꯧꯔꯝꯅꯤ, ꯂꯣꯂꯗ ꯁꯅꯥꯏꯕꯀꯌꯥꯒꯤ ꯍꯦꯟꯔꯤꯅꯥ ꯀꯅꯝ ꯑꯀꯅꯥ ꯀꯤꯗꯤꯌ ꯑꯃꯁꯨꯡ ꯑꯌꯥꯡꯒꯤ ꯀꯔꯝ ꯑꯀꯅꯥ ꯀꯤꯗꯤꯌ ꯑꯃꯁꯨꯡ ꯃꯥꯕꯟ ꯍꯀꯅꯤ꯫

ꯅꯇꯕꯇꯅꯥ ꯍꯦꯟꯔꯤꯅꯥ ꯑꯀꯅꯕ ꯍꯧꯗꯦ ꯊꯥꯖꯕ ꯇꯧꯕ ꯍꯧꯅꯤ ꯑꯃꯁꯨꯡ ꯑꯌꯥꯂ-ꯕ ꯇꯧꯕ ꯍꯧꯅꯤ, ꯍꯦꯟꯔꯤꯅꯥ ꯑꯩꯒꯤ ꯒꯅꯥꯕꯒꯤ ꯊꯥꯖꯕ ꯇꯧꯅꯤ, ꯀꯗꯨ ꯑꯩꯗꯦ ꯌꯍꯥꯏ ꯃꯔꯦꯒꯤ ꯀꯀꯤꯕꯅꯥ ꯑꯣꯏꯕꯂꯗ ꯌꯥꯅꯤ꯫

ꯑꯕꯥꯅꯕꯅꯥ ꯑꯩꯒꯤ ꯅꯥꯏꯌꯕꯗꯦ ꯍꯦꯟꯔꯤ ꯄꯨꯝꯅꯃꯛ ꯑꯩꯍꯥꯛ ꯂꯗꯅꯥꯏꯗꯦ ꯌꯥꯝꯅꯤ ꯑꯃꯁꯨꯡ ꯍꯧꯔꯤ: "ꯍꯦꯟꯔꯤꯅꯥ ꯗꯍꯧꯌꯥꯝꯂꯤ ꯅꯥꯕꯂꯕ ꯑꯃꯁꯨꯡ ꯇꯕꯂꯗꯦ ꯇꯥꯍꯥꯡꯅꯤ, ꯇꯧꯔꯦ ꯑꯣꯏꯗꯦ ꯍꯥꯏꯔꯤꯒꯤ ꯂꯕꯥ ꯑꯀꯅꯥ, ꯇꯂ, ꯇꯤꯒꯤꯕ ꯑꯃꯁꯨꯡ ꯂꯕꯅꯥ ꯂꯝꯍꯧꯕꯗꯤ; ꯗꯍꯧꯌꯥꯝꯂꯤ ꯂꯕꯒꯤ ꯃꯇꯕ ꯑꯃꯁꯨꯡ ꯑꯍꯧꯕꯕ ꯇꯝꯅꯕ꯫ ꯗꯍꯧꯌꯥꯝꯂꯤ ꯊꯤꯀꯕꯒꯤ ꯀꯕꯥꯏ ꯑꯃꯁꯨꯡ ꯑꯂꯥ ꯔꯀꯗꯦ ꯁꯕ ꯑꯅꯕ꯫" ꯑꯩꯗꯦ ꯅꯗꯇ ꯀꯗꯨꯅꯤ ꯑꯔꯕꯒꯗꯗꯒꯤ ꯌꯔꯕꯅꯥ ꯊꯀꯇꯒꯤ ꯀꯌꯥ ꯃꯕꯀꯗꯦ ꯁꯒꯅꯅꯤꯕꯗꯥ?"

ꯅꯇꯕꯇꯅꯥ ꯍꯦꯟꯔꯤꯅꯥ ꯃꯥꯕꯟꯌꯥꯝꯂꯤ ꯂꯂꯗ ꯌꯥꯕ ꯒꯤꯅꯤ꯫ ꯊꯥꯌꯥ, ꯌꯤꯍꯤ, ꯒꯕꯂꯥꯕꯤꯒꯂꯗ ꯑꯃꯁꯨꯡ ꯅꯇꯂꯌꯕꯥꯂꯗꯂꯤꯗꯦ ꯄꯅꯇꯕ ꯂꯌꯃꯂ ꯑꯀꯅ ꯇꯥꯀꯗꯦ ꯑꯩꯍꯥꯛ ꯌꯥꯍꯧꯕꯗꯅꯥ ꯍꯅꯇꯃꯅꯤ꯫ ꯑꯩꯍꯥꯛꯇꯦ ꯌꯥꯍꯧꯕꯗꯅꯥ ꯁꯀꯤꯌ ꯑꯀꯅ ꯃꯥꯀꯄꯕꯒꯤ ꯌꯥꯅꯤ, ꯑꯃꯁꯨꯡ ꯑꯔꯂꯥ ꯒꯂꯕ ꯐꯌꯥꯒꯤ ꯁꯀꯤꯅꯤꯔꯅꯕꯀ ꯑꯗꯤ ꯏꯊꯦꯡ ꯍꯦꯟꯔꯤꯅꯥ ꯑꯩꯍꯥꯛꯀꯤ ꯀꯃꯥꯌꯥ ꯇꯂ ꯄꯅꯤ꯫ ꯍꯦꯟꯔꯤꯅꯥ ꯍꯕꯀꯇꯂꯤꯕ ꯄꯤꯕꯅꯤꯕꯗꯦ ꯀꯕꯀ ꯑꯅꯀꯗꯦ ꯑꯩꯒꯤ ꯍꯥꯏꯔꯤꯒꯤ ꯑꯃꯁꯨꯡ ꯑꯣꯏ ꯃꯇꯥ ꯹꯹ꯅꯒꯤ ꯃꯇꯥ ꯹ꯅꯥ ꯍꯧꯒꯌꯇꯃꯅꯤ꯫ ꯍꯦꯟꯔꯤꯅꯥ ꯑꯩꯒꯤ ꯅꯥꯕꯂꯕ ꯑꯃꯁꯨꯡ ꯌꯂꯗꯄꯕꯥꯃꯇꯤ ꯑꯃꯁꯨꯡ ꯑꯩꯒꯤ ꯅꯥꯕꯂꯕ ꯑꯃꯁꯨꯡ ꯅꯥꯕꯂꯕ ꯑꯀꯤ ꯍꯧꯒꯌꯇꯃꯇꯤ ꯍꯧꯔꯦ ꯏꯊꯦꯡ ꯇꯂꯄꯍꯥꯡꯅꯤ꯫ ꯁꯀꯤꯌ ꯑꯀꯅꯥ, ꯑꯩꯗꯦ ꯃꯒꯂꯅ ꯑꯀꯤ ꯇꯥꯕ ꯒꯀꯇꯕ ꯀꯌꯀꯅꯥ, ꯑꯩꯗꯦ ꯕꯕꯥꯌꯕ ꯑꯃꯁꯨꯡ ꯒꯕꯕ ꯀꯌꯀꯅꯥ, ꯑꯩꯗꯦ ꯂꯅꯤ ꯀꯗꯨꯅꯤ ꯕꯕꯒ ꯑꯣꯏꯗꯦ ꯑꯂꯥ-ꯑꯒꯂꯗ ꯄꯃꯍꯅꯤ ꯑꯃꯁꯨꯡ ꯂꯤꯕ ꯔꯕꯒꯤ ꯑꯅꯄꯃꯒꯤ ꯇꯧꯔꯦ ꯅꯕꯀꯕ ꯔꯅ; ꯑꯃꯁꯨꯡ ꯑꯩꯍꯥꯛ ꯍꯇꯤꯃꯂ ꯍꯤꯗꯤ ꯀꯕꯀ ꯑꯃꯁꯨꯡꯗꯦ ꯑꯩꯍꯥꯛ ꯅꯂꯀꯃꯒ ꯁꯂꯅꯥꯏꯕ ꯒꯃꯌꯕ ꯇꯒꯌꯕ ꯇꯒꯅꯤ꯫

ꯄ ꯹꯰ꯒꯤ ꯀꯌꯂꯅꯥ ꯑꯩꯒꯤ ꯒꯂꯗꯂꯤꯅꯥ ꯅꯕꯅꯥꯒꯤ ꯀꯂꯑꯅꯕ ꯑꯍꯧꯕꯕ ꯑꯀꯤ ꯇꯃꯅꯤ꯫ ꯀꯂꯀꯥ ꯒꯕꯇꯅ ꯑꯅꯕꯕ ꯑꯩꯒꯤ ꯅꯌꯤ-ꯅꯗꯑ ꯑꯀꯗꯦ ꯑꯩꯂꯥꯗꯅꯥ ꯍꯧꯔꯕꯃꯒ ꯀꯌꯀꯅꯥ ꯀꯍꯥ ꯑꯃꯕ ꯒꯒꯗ ꯑꯀꯤ ꯌꯕꯇꯕ ꯀꯌꯂꯅꯥ ꯄ ꯑꯀꯒꯤ ꯀꯌꯂꯅꯥ ꯔꯀꯗꯦ ꯊꯒꯕꯇꯃꯅꯤ, ꯑꯩꯂ ꯑꯃꯕ ꯒꯒꯗ ꯑꯀꯤ ꯑꯅꯇꯕ ꯔꯕꯒ ꯇꯥꯔꯤ꯫ ꯀꯄꯒꯤ ꯁꯀꯤꯌꯥ ꯑꯩꯍꯥꯛꯇꯦ ꯑꯗꯕ ꯑꯃꯁꯨꯡ ꯁꯂꯗꯅꯥꯕ ꯍꯃꯔꯂ ꯑꯀꯒ ꯇꯔꯗꯦ ꯑꯃꯕ ꯒꯒꯗꯂ ꯃꯇꯕꯥ ꯌꯕꯁꯨꯡꯗꯦ ꯀꯅꯥꯒꯤ ꯗꯂꯌꯕꯤꯗꯒꯤ ꯀꯑꯂ ꯀꯌꯥ ꯑꯃꯁꯨꯡ ꯅꯕꯅꯤ꯫ ꯑꯩꯍꯥꯛꯇꯦ ꯁꯀꯤꯌ ꯅꯕꯗꯒꯤ ꯀꯗꯂꯅꯥ ꯌꯕꯅꯅ ꯑꯀꯤ ꯑꯃꯕ ꯑꯃꯁꯨꯡ ꯌꯕꯅꯅ ꯑꯀꯤ ꯔꯃꯅꯤ, ꯑꯩꯍꯥꯛꯒꯤ ꯍꯧꯗꯦ ꯒꯂꯗꯤꯂ ꯄꯒꯌꯅꯤ ꯑꯃꯁꯨꯡ ꯑꯕꯥꯅꯕꯅꯥ ꯑꯩꯍꯥꯛ ꯀꯤꯑꯅ ꯑꯀꯤ ꯑꯅꯕꯃꯅꯤ꯫

Machine Translated by Google

ꯑꯣꯏꯔꯝꯕꯁꯨꯡ ꯑꯗꯨ ꯍꯥꯌꯔꯝꯃꯤ꯫ ꯑꯍꯥꯟꯕ ꯇꯥꯏ ꯑꯃꯁꯨꯡ ꯑꯦꯟꯗꯨ ꯑꯩꯒꯤ ꯍꯥꯃꯀꯤꯅ ꯑꯁꯤꯃꯁꯨ ꯑꯍꯥ ꯇꯥꯃꯃꯤ꯫
ꯀꯥꯡꯂꯨ ꯁꯤꯡ ꯂꯣꯏꯕꯒꯤ ꯑꯩꯒꯤ ꯀꯤꯃꯀꯤ ꯍꯥꯌꯕ ꯑꯃꯁꯨ ꯑꯍꯥꯛ ꯍꯣꯏꯗꯤ ꯂꯣꯏꯅꯕ ꯍꯥꯌꯔꯝꯃꯤ; ꯑꯩꯍꯥꯛꯇꯤ
ꯍꯥꯌꯗꯤ ꯂꯩꯔꯕ ꯍꯧꯔꯀꯄ ꯍꯣꯏꯗꯤ ꯁꯤꯡꯃꯤ, ꯑꯩꯍꯥꯛꯀꯤ ꯀꯤꯃ ꯆꯥꯕ ꯁꯥꯔꯕꯃꯃꯤ ꯑꯍꯥꯛ ꯑꯩꯍꯥꯛ
ꯑꯍꯥꯛ ꯍꯣꯏꯗꯤ ꯍꯥꯌꯕꯅꯃꯃꯤ ꯁꯤꯡꯃꯤ꯫ ꯀꯤꯃ ꯑꯍꯥꯛ ꯑꯩꯍꯥꯛ ꯂꯣꯏꯕꯥꯡ ꯍꯧꯂꯨꯕꯂ ꯑꯁꯤꯡꯂꯃꯤ
ꯀꯤꯕꯗ ꯁꯤꯡꯗꯥ ꯇꯥꯏꯕꯑꯗꯤ ꯇꯥꯕꯃꯤ; ꯑꯩꯍꯥꯛ ꯍꯣꯏꯕꯁꯤꯡ ꯑꯍꯥꯛꯃꯗꯤ ꯍꯥꯌꯔꯝꯃꯤ꯫ ꯇꯥ ꯑꯗꯤꯒꯤ
ꯑꯃꯁꯨ ꯁꯤꯡꯇꯥ ꯑꯁꯨꯡ ꯇꯥꯔꯕꯗꯤ ꯑꯩꯒꯤ ꯍꯥꯃꯀꯤꯅ ꯑꯍꯥꯕꯁꯨ ꯃꯔ ꯇꯃꯃꯤ ꯀꯁꯨꯡꯅꯤ ꯀꯍꯥꯔꯗꯤ ꯑꯩꯒꯤ
ꯍꯣꯏꯗꯨꯅ ꯑꯀꯤꯂꯨ ꯍꯥꯌꯒꯤ ꯁꯥꯏ ꯑꯍꯥꯛ ꯍꯣꯏꯗꯤ ꯇꯥꯕ ꯀꯥꯏꯀꯅ ꯅꯥꯍꯥꯏꯗꯤ ꯍꯥꯌꯔꯝꯃꯤ: "ꯗꯍꯥꯛꯀꯤ
ꯂꯁꯨꯂꯤꯗ ꯑꯂꯤ ꯑꯩꯒꯤ ꯂꯁꯨꯅꯒꯤ ꯍꯣꯏꯗꯤ ꯍꯥꯃꯀꯤ ꯁꯤꯡꯃꯤ꯫" ꯑꯩꯒꯤ ꯍꯥꯃꯀꯤꯅ ꯇꯀꯍꯤꯕ ꯑꯁꯨꯀꯆꯕ ꯑꯃꯗꯕ
ꯑꯂꯥꯃꯁꯨ ꯑꯁꯨꯒꯤ ꯀꯀꯤ ꯑꯀꯆꯥꯏ ꯇꯩꯍꯀꯅ꯫ ꯑꯩꯍꯥꯛꯇꯤ ꯅꯥꯃꯀꯣꯏꯥ ꯑꯀꯂꯨꯕ ꯁꯥꯏ ꯃꯆꯗꯀꯥ ꯑꯃꯕ
ꯍꯤꯂꯇꯥꯃꯤ ꯀꯀꯕ ꯑꯀꯂꯨꯕ ꯀꯁꯨꯕꯅ ꯇꯀꯍꯤꯃꯣ꯫ ꯑꯂꯤ ꯍꯍꯤ ꯑꯗꯤꯒꯤ ꯑꯃꯕ ꯒꯣꯒꯗꯤꯀꯒꯤ ꯀꯁꯨꯕꯅ
ꯑꯩꯍꯥꯛ ꯀꯥꯡꯂꯨ ꯁꯤꯡ ꯍꯥꯌꯗꯣ꯫ ꯀꯥꯏꯆ ꯑꯂꯤꯒꯤ ꯀꯗꯨꯕꯅ ꯑꯩꯍꯥꯛꯇꯤ ꯍꯤꯅꯥꯛ ꯑꯀꯆꯥꯏ ꯇꯍꯤꯅꯣ꯫

ꯂꯃꯇꯃꯤꯒꯤ ꯀꯁꯨꯕꯅ ꯀꯥꯡꯂꯨ ꯁꯤꯡ ꯂꯥꯃꯍꯕꯇꯕ ꯑꯩꯒꯤ ꯇꯀꯇꯤꯕ ꯀꯍꯅ ꯗꯃꯀꯣꯕ ꯑꯍꯗꯤ ꯍꯕꯇꯥꯇꯣ꯫
ꯃꯣꯀꯇꯣꯏꯥꯃꯤꯒꯤ ꯀꯁꯨꯕꯅ ꯍꯥꯕꯒꯤ ꯀꯍꯅ ꯃꯤꯇ-ꯃꯤꯇꯥꯗꯤ ꯇꯕꯇꯕ ꯑꯀꯂꯨꯕ ꯎꯆꯗꯤ ꯂꯇꯤꯗꯤ ꯂꯥꯃꯍꯕꯇꯕ ꯑꯩꯒꯤ
ꯍꯥꯃꯀꯤ ꯑꯂꯤ ꯁꯒꯤꯇꯃꯍꯤ ꯑꯀꯂꯨꯕ ꯍꯥꯌꯕꯃ ꯑꯁꯨ ꯀꯤꯕꯍꯤ꯫ ꯀꯥꯏꯆ ꯑꯂꯤꯒꯤ ꯀꯗꯨꯕꯅ ꯑꯩꯍꯥꯛꯇꯤ
ꯃꯤꯇꯥ ꯴꯰ ꯍꯣꯏꯇꯍꯤ꯫ ꯍꯇꯤꯗ ꯑꯩꯍꯥꯛꯇꯤ ꯗꯥꯕꯀꯅ ꯃꯨꯕ ꯶ ꯇꯕꯕ ꯏꯃꯤ ꯑꯀꯂꯨꯕ ꯑꯩꯍꯥꯛꯀꯤ ꯑꯁꯕ ꯀꯥꯏꯀꯅ
ꯎꯆꯗꯤ ꯑꯣꯕꯏꯕ ꯑꯍꯃꯤ꯫ ꯑꯗꯕ ꯃꯨꯂꯤ ꯑꯂꯤꯅ ꯗꯨꯕꯃꯍꯗꯤ ꯑꯀꯂꯨꯕ ꯍꯥꯃꯀꯤ ꯁꯗꯤ ꯀꯥꯏꯆ
ꯃꯤꯔꯇꯥꯕꯃꯗꯤ ꯍꯔꯗꯤ ꯑꯗꯤ ꯇꯗꯤ꯫"

ꯀꯃꯤꯔꯆ ꯗꯣꯂꯦ ꯕꯃꯇꯦ, ꯗꯨꯁꯍ ꯴꯶, ꯱꯹꯸꯱ꯅ ꯃꯥꯃꯍꯤ - ꯑꯍꯃꯦ꯫

Machine Translated by Google

*** ꯸.

ꯃꯦꯅꯪꯍ ꯒꯨꯍꯕꯥꯤ ꯂꯩꯁꯦ ꯂꯩꯁꯅꯕꯦ ꯅꯂꯤꯥꯤ ꯑꯗꯤꯕꯦ ꯅꯂꯤꯁꯤꯒꯁꯥꯤ ꯄꯅꯗꯒꯦ ꯔꯤꯊꯤꯁꯤꯒ ꯑꯁꯤ ꯑꯃꯁꯨꯡ ꯑꯂꯣꯒꯒꯦ

ꯅꯤꯁꯤꯒ ꯗꯔꯦꯅ ꯁꯨꯕꯥ ꯑꯃꯁꯨꯡ ꯌꯦꯌ ꯊꯣꯒꯕ ꯔꯤꯁꯅꯗꯁꯤꯒ ꯁꯤꯅꯤꯁꯅꯕ ꯊꯤꯒꯅꯤꯕ ꯑꯅꯕꯁꯤꯒ ꯑꯁꯨ ꯁꯨꯁꯌꯂ ꯑꯃꯁꯨꯡ

ꯅꯪꯒꯒꯦ ꯅꯂꯦ ꯃꯈꯌ ꯁꯨꯁꯤꯒꯃꯌꯗꯤ ꯅꯔꯅꯦ ꯑꯁꯤ ꯑꯃꯨꯌ ꯄꯁꯦ ꯅꯔꯪꯒꯅꯤ ꯄꯔꯕ ꯒꯨꯃꯁ ꯂꯩꯕꯤ꯫

ꯑꯕꯃꯪꯅꯤꯔꯤꯥꯤ ꯗꯪꯒꯤꯂꯪꯌ ꯑꯈꯕꯤꯕ ꯔꯪꯕꯪꯒꯅꯕ ꯗꯣꯒꯕ "AVANGUARD" ꯒꯔꯒꯪ ꯑꯁꯤꯅ ꯃꯁꯤꯥꯤ ꯈꯁꯨ

ꯑꯃꯕ (꯱꯹꯵꯸, ꯅ ꯹꯹) ꯈꯕꯗꯈ: "ꯈꯁꯅꯤꯅꯤꯔꯕ, ꯃꯈꯨꯅꯤꯁꯤꯔꯁ ꯑꯃꯁꯨꯡ ꯒꯪꯁꯩꯕꯤ ꯃꯁꯤꯒ ꯗꯔ, ꯒꯨꯍꯅꯃꯌꯗꯤ...

ꯃꯈꯣꯌꯁꯤꯒ ꯑꯁꯨ ꯂꯃꯅꯅꯤꯒꯈ ꯑꯈꯕ ꯃꯤꯑꯈꯁꯤꯒꯅꯤ, ꯃꯈꯣꯌꯁꯤꯒ ꯑꯁꯨ ꯑꯗꯤꯕ ꯃꯤꯑꯈꯁꯤꯒ ꯑꯈꯕꯪ꯫ ꯃꯈꯣꯌꯅꯥ ꯑꯕꯃꯕ ꯊꯅꯕ

ꯒꯤꯕꯤ ꯃꯁꯨꯕꯤ ꯃꯈꯣꯌꯅꯥ ꯑꯁꯨꯌ ꯔꯍꯅꯥ ꯅꯈꯅꯥ ꯑꯃꯁꯨꯡ ꯄꯗꯔꯒ ꯗꯅꯥ ꯅꯕ ꯗꯑꯈ ꯃꯁꯨꯕꯤ ꯃꯈꯣꯌꯅꯥ ꯔꯈꯅ ꯁꯒꯈꯂꯕ ꯗꯑꯕꯪ ꯑꯃꯁꯨꯡ

ꯃꯈꯣꯌꯒꯤ ꯊꯍꯃꯣꯌꯒꯤ ꯔꯈꯅ ꯁꯒꯈꯂꯕ ꯗꯑꯕꯪ꯫”

"SCIENCE AND LIFE" ꯗꯩꯕ ꯃꯁꯗꯒꯤ ꯅꯕꯅꯪꯅ ꯑꯁꯤꯅ ꯗꯁꯗꯪꯁ ꯂꯩꯕꯤ꯫

ꯃꯁꯤꯒꯤ ꯃꯕꯔ, ꯱꯹꯵꯹ꯒꯤ ꯈꯁꯨ ꯑꯁꯤꯅ ꯃꯁꯤꯒꯤ ꯒꯕꯤꯕꯁꯤꯒꯤ ꯃꯕꯌꯂ ꯑꯗꯤꯕ ꯒꯩꯅꯍ ꯗꯔ ꯅꯕꯤ, ꯃꯈꯣꯌꯁꯤꯒ ꯑꯁꯤ

ꯂꯩꯁꯦ ꯂꯩꯁꯅꯕ ꯅꯔꯅꯁꯤꯒꯁꯥꯤ ꯗꯒꯩꯅꯗꯁꯤ ꯑꯃꯁꯨꯡ ꯃꯈꯣꯌꯒꯤ ꯗꯒꯩꯅꯗꯒꯒꯤ ꯃꯒꯨꯁ ꯗꯕ ꯑꯁꯨꯒꯒꯦ ꯃꯕꯅꯁꯤꯒ

ꯑꯪꯁꯤꯂꯕꯁꯤꯒꯕ ꯈꯂꯄꯅꯈꯤ꯫

ꯗꯤꯒꯍ ꯑꯁꯤꯕ ꯗꯅꯒꯨꯍꯕ ꯑꯃꯅ ꯗꯕꯤꯒꯤꯕꯃꯌꯂ ꯕꯈꯑꯅꯅꯤꯁꯂꯁꯤꯒ ꯑꯃꯁꯨꯡ ꯑꯂꯒꯒꯦ ꯕꯔꯩꯕ ꯅꯕꯤꯕ

ꯑꯊꯕꯤꯂꯁꯤꯒꯅ ꯑꯗꯤꯕ ꯔꯕꯒꯤ ꯒꯕꯤꯁꯤꯒꯅꯁꯤꯒ ꯑꯁꯤ ꯈꯃꯒꯅꯤꯃꯪꯁꯌ ꯂꯅꯕ ꯑꯪꯌꯂꯤꯕ ꯑꯈꯕ ꯈꯒꯊꯁꯤꯒ

ꯅꯈꯩꯅꯤꯕꯅ ꯄꯔꯕꯁꯤ ꯈꯂꯕ ꯂꯃꯑ꯫ ꯃꯤꯑꯈꯕ ꯅꯂꯤꯕ ꯅꯔꯅꯁꯤꯒꯁꯥꯤ ꯅꯁꯊꯗꯄꯅꯕ ꯑꯃꯁꯨꯡ ꯃꯒꯨꯍ ꯁꯨꯁꯤꯒꯃꯌꯗꯤ

ꯁꯒꯂꯈꯕ ꯒꯨꯁꯁꯤ ꯑꯃ ꯁꯈꯁꯅ ꯗꯄꯁꯅꯕ ꯃꯈꯣꯌꯒꯤ ꯑꯕꯈꯕ ꯒꯁꯁꯍ ꯑꯁꯨ ꯗꯅꯕ ꯅꯍꯕꯤ ꯊꯤꯕꯗꯒ ꯃꯂꯃꯅ ꯃꯈꯣꯌꯅꯥ

ꯗꯕꯤꯒꯤ ꯔꯈꯅ ꯅꯁꯂꯌꯅꯕꯤꯕꯅ? ꯗꯕꯤꯒꯨꯍꯕ ꯃꯈꯣꯌꯅꯥ ꯈꯅꯒꯩꯅꯕꯁꯤ ꯃꯈꯣꯌꯅꯥ ꯊ ꯑꯅꯤꯒꯤ ꯃꯁꯨꯗꯅ ꯑꯅꯕ ꯁꯨꯁꯤꯒꯃꯌ

ꯗꯄꯅꯕ ꯂꯃꯒꯅꯤ ꯑꯃꯁꯨꯡ ꯃꯈꯣꯌꯒꯤ ꯑꯅꯕꯁꯤꯒꯤ ꯄꯁꯒꯤꯂꯅꯁꯤꯒ ꯁꯒꯅꯗꯒ ꯂꯃꯒꯅꯤ꯫ ꯃꯈꯣꯌꯅꯥ ꯒꯁꯅꯍ ꯑꯁꯤ

ꯗꯅꯕ ꯒꯍꯅꯤꯕꯕ ꯅꯩꯕꯒ ꯒꯃꯅꯕꯕ ꯄꯔꯅ ꯄꯕꯁꯤ ꯈꯗꯈ ꯁꯨꯒꯅꯅꯕꯕ ꯃꯤꯑꯈ ꯁꯨꯁꯤꯒꯃꯌꯗꯤ ꯊꯅꯅꯤ꯫

ꯑꯄꯌꯅ ꯃꯅꯪꯍ ꯒꯨꯍꯕꯕ ꯔꯤꯍꯅ ꯊꯔꯈ ꯔꯑꯅ ꯅꯑꯊꯌꯅꯤ ꯃꯁꯨꯁꯤ ꯃꯈ ꯂꯅ ꯒꯈꯅꯁ ꯑꯈꯕ ꯄꯅꯗꯁꯤꯒ ꯒꯤꯕ

ꯑꯃꯁꯨꯡ ꯌꯦꯌ ꯊꯣꯒꯕ ꯔꯤꯁꯅꯗꯁꯤꯒꯤ ꯕꯤꯗꯃꯪꯁꯪꯁ ꯑꯁꯤ ꯃꯤꯑꯈꯕꯒꯤ ꯃꯔꯌꯂ ꯈꯕꯅꯒꯤ ꯊꯍꯃꯔ ꯁꯌꯅꯤꯒꯈ

ꯑꯈꯕ ꯗꯕꯈꯃꯁꯤꯅꯤ ꯄꯔꯅ ꯅꯒꯅꯕꯅꯤ, ꯃꯕꯃꯅ ꯃꯈꯔ ꯑꯁꯤ ꯃꯁꯤꯒꯤ ꯗꯌꯂꯕꯁꯤꯅꯤ꯫

ꯃꯤꯑꯈꯕꯒꯤ ꯑꯅꯕ ꯒꯨꯍꯅꯃꯌ ꯊꯗꯄꯅꯕ꯫

*** ꯸.

Machine Translated by Google

ꯐꯣꯇꯣ ꯵ ꯂꯤꯕꯥ ꯍꯇꯅꯕ ꯁꯦꯂꯣꯡꯒꯤ ꯀꯨꯛꯀꯨ, ꯇꯧꯈꯤꯕ ꯃꯣꯌꯅꯥꯏ ꯄꯨꯟꯁꯤꯅꯤ ꯑꯣꯏꯕ ꯃꯍꯥꯛꯀꯤ ꯑꯆꯧꯕꯒꯤ ꯇꯧꯔꯕꯥ ꯑꯃꯗ ꯒꯥꯡ ꯑꯃ ꯑꯍꯥꯏ ꯐꯤꯕꯥꯏ꯫

ꯐꯧꯇꯤꯌꯥꯡ ꯃꯇꯦ-ꯃꯅꯤꯡ ꯁꯕ ꯑꯅꯤ ꯑꯁꯣꯡꯕꯄꯟꯅꯤꯡꯒꯤꯀꯃꯌꯥꯡꯂ ꯃꯐꯝꯂꯒꯤ ꯑꯍꯥꯛꯕ ꯑꯃꯇꯤ ꯐꯁꯕꯅꯤ ꯍꯇꯇꯦ ꯄꯨꯔꯃꯗ ꯌꯥꯡꯕ꯫

ꯂ-ꯅꯇꯅꯤꯡ, ꯑꯃꯂꯨꯡ ꯑꯍꯥꯛꯁꯇꯦ ꯑꯅꯥꯡꯕ ꯀꯔꯇꯤꯒꯔꯅꯤꯡ ꯇꯧꯕ꯫ ꯇꯥꯀꯤ ꯑꯅꯤ ꯄꯥꯀꯄꯀꯒꯤ ꯑꯍꯥꯛꯁꯇꯦ ꯁꯔꯤꯕ ꯁꯤꯗꯇꯌꯥ ꯑꯅꯤ ꯁꯥꯃꯇꯦ ꯁꯣꯇꯔꯌꯥꯇꯤ꯫ ꯃꯐꯝꯀꯤ ꯁꯇꯕ ꯑꯁꯃꯕꯀꯤ ꯒꯥꯂ, ꯍꯥꯂꯔ, ꯀꯤꯂꯃꯤ, ꯄꯤꯂꯣꯁ, ꯅꯇꯀ ꯑꯃꯂꯨꯡ ꯌꯥꯏꯗ ꯌꯥꯏꯇꯕ ꯃꯇꯦ-ꯃꯅꯤꯡ ꯁꯑꯍ, ꯃꯍꯥꯛ ꯄꯨꯃꯇꯃꯌꯥ ꯑꯅꯤ ꯇꯍꯕ (ꯑꯀꯕ) ꯃꯑꯅꯀ ꯁꯑꯍ, ꯃꯔꯃꯀꯤ ꯑꯍꯥꯛꯀꯤ ꯂꯃꯀ ꯑꯅꯤꯕ ꯁꯤꯗꯇꯌꯥ ꯒꯔꯃ ꯑꯃꯍꯥꯛ ꯍꯑꯕ ꯇꯧꯕ꯫ ꯀꯨꯛꯀꯨ ꯑꯅꯤꯇꯦ ꯑꯁꯕ ꯑꯄꯃꯕ ꯑꯃꯒꯤ ꯇꯧꯔꯇꯦ ꯇꯍꯍ ꯑꯃꯂꯨꯡ ꯔꯥꯀꯤꯂ ꯍꯑꯕ ꯁꯔꯤ꯫

ꯑꯍꯥꯛꯁꯇꯦ ꯃꯐꯀꯄꯂ ꯅꯐꯔꯒꯤ ꯃꯄꯗꯀ ꯄꯔꯀꯄ ꯃꯌꯥꯃꯀ ꯃꯐꯌꯥ ꯑꯂꯕ ꯇꯃꯀꯃꯅꯤꯀ ꯇꯃꯇꯌꯥꯀꯤ ꯂꯒꯃꯇꯦ ꯁꯥꯅꯇꯤ꯫ ꯑꯌꯥꯄꯄ ꯂꯃꯂꯅꯤꯒꯤ ꯁꯤꯀꯃꯇꯕꯀ ꯀꯨꯛꯀꯨ ꯑꯅꯤ ꯁꯤꯃꯇꯦ ꯐꯀꯁꯤ ꯍꯇꯦ ꯇꯧ, ꯍꯔꯥꯂ ꯑꯍ ꯑꯃꯂꯨꯡ ꯍꯇꯔꯇꯤꯇꯦ ꯊꯅꯇꯕ ꯂꯃꯂ ꯑꯃꯇꯤ꯫ ꯀꯔꯤꯒꯃꯕ ꯑꯍꯥꯛꯁꯇꯦ ꯅꯤꯡꯐ, ꯇꯤꯑꯄꯔꯀ ꯑꯃꯂꯨꯡ ꯂꯅꯍꯀꯤ ꯃꯁꯅꯤꯡꯂ ꯀꯨꯛꯀꯨ ꯑꯅꯤꯒꯃꯕ ꯄꯃꯕꯤꯅꯤꯡ ꯁꯕ ꯁꯐꯇꯕ ꯄꯃꯇꯕꯀꯤ, ꯃꯤꯔꯅ ꯍꯔꯒꯤ ꯃꯂꯌꯀ ꯃꯍꯥꯛꯁꯇꯦ ꯃꯍꯥꯛꯁꯒꯤ ꯍꯤꯔꯅ ꯑꯂ ꯃꯄꯂꯌ ꯍꯇꯦ ꯊꯀꯑꯌꯂꯇꯦ ꯇꯤꯌꯊꯤꯇꯇꯦ ꯇꯧꯒꯇꯤ, ꯑꯃꯂꯨꯡ ꯃꯍꯥꯛꯁꯇꯦ ꯅꯋ-ꯍꯔꯍꯒꯃꯕ ꯑꯌꯥꯄꯄ ꯂ-ꯅꯇꯅꯤꯡꯒꯤ ꯄꯂꯋꯇꯦ ꯐꯤꯌꯃꯤꯋꯇꯕ ꯁꯒꯇꯤ꯫ ꯑꯂꯕ ꯃꯅꯤꯒꯤ ꯑꯋꯇ-ꯌꯇꯕꯀ, ꯑꯍꯥꯛꯁꯇꯦ ꯀꯀꯊꯀꯂ ꯅꯋ-ꯍꯔꯍꯅꯤꯡꯕ ꯃꯁꯤꯗꯇꯌꯥ ꯁꯕ ꯁꯔꯍ꯫

ꯀꯔꯤꯀꯒꯤ ꯇꯄꯊꯌꯀꯀꯒꯥ?

ꯅꯇꯍꯔ ꯇꯌꯌꯔꯒꯤ ꯂꯊꯤꯕ ꯍꯅꯤꯡꯇꯦ ꯄꯔꯂꯂ ꯌꯔꯕ ꯂꯨꯕ ꯃꯇꯦ-ꯃꯅꯤꯡ꯫

ꯇꯌꯌꯔꯒꯤ ꯑꯌ ꯀꯃꯤꯀꯇꯅꯤꯡꯒꯤ ꯇꯧꯔꯇꯦ ꯅꯤꯇꯤꯋꯇꯔꯍꯀꯕꯇꯤ, ꯃꯔꯃꯀꯤ ꯃꯅꯤ ꯇꯁꯌꯔꯤꯂꯇꯅ ꯒꯅꯁ ꯑꯃꯌꯌ ꯇꯧꯕ ꯑꯃꯂꯨꯡ ꯃꯅꯤ ꯄꯍꯇꯋ ꯑꯍꯕ ꯄꯌꯅꯌꯥ ꯑꯃꯍꯌꯥꯇꯤ, ꯃꯔꯃ ꯑꯂꯇꯦ ꯁꯔꯃꯅꯤꯡ ꯍꯑꯕ ꯃꯅꯤꯀ ꯇꯀꯄ ꯊꯃꯀ꯫ ꯀꯃꯤꯀꯇꯅꯤꯡꯇꯦ ꯍꯤꯅꯌꯔ ꯌꯔꯕ ꯑꯃꯂꯨꯡ ꯃꯐꯂꯒꯤ ꯃꯁ ꯇꯌꯌꯔꯒꯤ ꯃꯐꯤꯌꯥ ꯑꯃꯂꯨꯡ ꯃꯃꯤ ꯇꯧꯕ ꯑꯂꯒꯃꯕ ꯑꯇꯤꯒ ꯑꯍꯅ ꯑꯂ ꯇꯐꯌꯥꯇꯦ ꯅꯤꯇꯤꯋꯇꯔꯍꯀꯕꯇꯤ꯫

Machine Translated by Google

ꯑꯃꯁꯨꯡ ꯃꯈꯣꯏꯒꯤ ꯆꯠꯅꯕꯤꯂꯣꯟꯒꯤ ꯃꯒꯨꯟ ꯃꯤꯡꯊꯣꯜ꯫ ꯇꯧꯔꯕ ꯇꯧꯔꯛꯕ ꯑꯣꯇꯤꯒ, ꯑꯃꯝꯕ ꯍꯦꯟꯅꯁꯤꯡ ꯑꯃꯁꯨꯡ ꯇꯣꯝ ꯆꯌꯦꯠꯄꯒꯤ ꯒꯤꯗꯪꯒꯤꯄꯒꯤ ꯇꯧꯔꯗꯕ ꯂꯪꯃꯕ ꯑꯃꯝꯕ ꯑꯣꯏ ꯄꯤꯡꯇꯕ ꯑꯃꯁꯨꯡ ꯃꯄꯨꯂꯣꯏ ꯑꯣꯅꯕ ꯁꯤꯟꯇꯝꯃꯣꯏꯡꯗꯤ ꯄꯔꯗꯕ ꯇꯧꯗꯔꯪ꯫ ꯃꯣꯏꯔꯣ ꯆꯌꯦꯝꯕ, ꯒꯤꯗꯪꯒꯤꯄ, ꯁꯅꯕ ꯑꯃꯁꯨꯡ ꯑꯣꯏꯒꯨꯝꯕ ꯃꯅꯇꯒꯤ ꯁꯗꯕ ꯀꯦꯌꯇꯃꯣꯏꯡ ꯑꯣꯏ ꯃꯅꯦꯔꯒꯤ ꯑꯄꯤꯕ ꯑꯃꯁꯨꯡ ꯃꯄꯨꯂꯣꯏꯒꯤ ꯐꯤꯒꯃꯔꯒꯤ ꯄꯪꯇꯝꯀꯦ ꯑꯣꯏ ꯆꯠꯅꯕꯤꯂꯣꯟꯒꯤ ꯃꯒꯨꯟ ꯑꯃꯌꯝ ꯇꯝꯂꯪ꯫ ꯄꯝꯁꯤꯡꯗ ꯃꯊꯧ ꯂꯕ ꯇꯧꯕ ꯑꯣꯏ ꯃꯗ-ꯃꯣꯏꯡ ꯑꯃꯁꯨꯡ ꯁꯔꯨ-ꯁꯔꯨꯣꯏꯡꯔ ꯇꯥꯕꯒꯤ ꯃꯊꯧꯒꯥ, ꯇꯧꯕ ꯑꯣꯏ ꯂꯥꯛ-ꯂꯥꯛꯇꯕ ꯑꯃꯁꯨꯡ ꯑꯣꯏꯗꯕ-ꯑꯀꯅꯕ ꯊꯧꯖꯥꯜ ꯁꯕ ꯃꯑꯣꯡꯔ ꯃꯆꯥꯛꯀꯤ꯫ ꯃꯗ-ꯃꯣꯏꯡ ꯑꯃꯁꯨꯡ ꯁꯔꯨ-ꯁꯔꯨꯣꯏꯡ ꯃꯥꯡꯍꯥꯟꯕꯔ ꯀꯄꯃꯥꯡꯒꯣꯜꯂꯣꯌ ꯆꯌꯦꯝꯕ ꯑꯃꯥ ꯍꯤꯡꯅꯗꯨꯕꯂꯣꯏꯡ ꯂꯩꯔꯛꯂꯤ꯫

ꯑꯣꯕ ꯅꯃꯣꯏꯡ, ꯑꯣꯕ ꯀꯥꯌꯣꯝꯃꯣꯏꯡ ꯑꯃꯁꯨꯡ ꯑꯣꯕ ꯆꯨꯡꯣꯏꯌꯣꯏꯡ ꯂꯩꯇꯤꯔꯕꯔꯤꯕꯔꯒꯦ꯫ ꯂꯥꯛꯀꯨ ꯆꯌꯦꯝꯕꯒꯤ ꯂꯪꯃꯀꯨ ꯂꯩꯇꯤꯔꯒꯤꯕ, ꯃꯍꯥꯛꯅ ꯍꯨꯡ ꯑꯃꯁꯨꯡ ꯄꯝꯁꯤꯡꯅ ꯑꯣꯏꯗꯕ-ꯑꯀꯅꯕ ꯊꯧꯖꯥꯜ ꯁꯕ ꯃꯂꯪꯃꯣꯏꯡ ꯁꯅꯕ; ꯁꯕꯤꯕꯃꯍꯥ ꯌꯥꯍꯟꯗ ꯍꯣꯏꯡ ꯌꯨꯡꯣꯏꯅꯕ꯫

ꯑꯃꯝꯕ ꯒꯪꯒꯝꯣꯏꯡꯗ ꯃꯄꯨꯂꯣꯏꯒꯤ ꯑꯍꯅꯕ, ꯁꯡ ꯊꯥꯕ, ꯃꯁꯤ ꯑꯍꯕ ꯑꯃꯁꯨꯡ ꯐꯪꯅ ꯑꯍꯕ ꯁꯤꯡꯗꯃꯣꯏꯡ ꯁꯕꯪ꯫ ꯁꯤꯗꯗ ꯌꯥꯝꯅꯕꯔꯕ; ꯃꯣꯏꯗ ꯑꯍꯕ ꯍꯣꯏꯡꯗ ꯃ ꯊꯕꯥꯡꯗꯕ ꯃꯃꯇ ꯇꯧꯕ ꯃꯪꯇꯕꯤꯣꯏꯡ ꯂꯩꯇꯤꯔꯪ, ꯃꯐꯝ ꯑꯃꯨ ꯍꯣꯏꯡꯗ ꯃꯀꯨꯡ ꯐꯄꯔꯗꯕ ꯍꯣꯏꯡ ꯌꯨꯡꯣꯏꯔꯪ꯫ ꯃꯣꯏꯒꯤ ꯃꯊꯥꯌꯥ, ꯃꯄꯨꯂꯣꯏꯒꯤ ꯁꯤꯗꯕꯃꯣꯏꯡꯔ ꯃꯅꯦꯔꯒꯤ ꯇꯧꯔꯗꯕ ꯍꯣꯏꯡ ꯃꯌꯥꯡ ꯁꯗ ꯇꯧ꯫ ꯃꯄꯨꯂꯗ ꯃꯄꯨꯂꯣꯏꯒꯤ ꯁꯤꯗꯕꯃꯣꯏꯡ ꯑꯣꯏ ꯑꯁꯨꯡ-ꯆꯨꯡꯊꯤꯇꯔ ꯍꯣꯏꯡꯗ ꯊꯥꯇꯕ ꯑꯃꯁꯨꯡ ꯇꯧꯡꯨ-ꯆꯨꯡꯣꯔ ꯍꯣꯏꯡ ꯁꯤꯗꯗ ꯁꯤꯑꯣꯕ ꯃꯑꯣꯡꯔ ꯀꯨꯊꯥꯡꯕꯥ꯫ ꯑꯃꯝꯕ ꯁꯕ ꯃꯤꯑꯣꯅ ꯑꯃꯗ ꯌꯥꯡꯅꯕꯔꯕ ꯃꯌꯥꯃꯔ, ꯃꯄꯨꯗ ꯃꯃꯁꯤ ꯑꯃ ꯆꯌꯦꯝꯕꯒꯤ ꯌꯥꯃꯌꯥ ꯑꯃ ꯆꯌꯦꯝꯕꯒꯤ ꯃꯗ-ꯃꯣꯏꯡꯒꯤ ꯆꯨꯂ ꯃꯀ ꯑꯃ ꯆꯌꯦꯝꯕꯒꯤ ꯑꯣꯪꯡꯕ ꯍꯣꯏꯡ ꯌꯨꯡꯣꯏꯔꯕ ꯑꯃ ꯁꯥꯨꯗ ꯃꯄꯨꯡꯃꯤ ꯌꯥꯝꯅꯕꯔꯕ ꯑꯃꯨ ꯃꯥꯃꯄꯇꯇꯤ꯫ ꯃꯣꯏꯒꯤꯃꯍꯥꯌꯥ ꯑꯃꯁꯨꯡ ꯃꯊꯀꯥ ꯑꯣꯏꯔꯁꯤꯡꯕꯔ ꯍꯣꯏꯡ ꯄꯀꯁꯤꯗꯔꯕꯒꯤꯃꯍꯥ, ꯄꯤꯡꯇꯤꯕ ꯇꯤꯕ ꯅꯨꯔꯤꯡꯃꯌꯗ ꯗꯡꯃꯔ ꯂꯀꯕꯤꯡ ꯁꯌꯕ ꯒꯇꯂ ꯑꯃ ꯆꯌꯦꯝꯕꯒꯤ ꯑꯗꯤ ꯂꯪꯃ-ꯂꯒꯔꯕꯔꯤ꯫ ꯀꯕꯤꯗꯣꯤꯀꯇꯔ, ꯇꯍꯕꯌ ꯊꯤꯕ ꯃꯤꯑꯣꯅ ꯑꯃꯗ ꯃꯄꯌꯃꯤ ꯄꯝꯁꯤꯡꯔ ꯃꯃꯤꯃꯃꯟ ꯆꯌꯦꯝꯕꯒꯤ ꯌꯥꯌꯣꯏꯌ ꯀꯥꯌꯣꯌ ꯑꯃꯌꯝ ꯁꯨꯄꯇꯧꯍꯔꯕꯔꯤ, ꯃꯕꯤꯒꯨꯝꯕ ꯁꯝ ꯑꯃꯨ ꯁꯤꯗꯗ ꯗꯪꯗꯕꯔꯨ; ꯃꯣꯏ ꯃꯄꯌꯗ ꯌꯪꯀꯃꯤ ꯍꯣꯏꯡ ꯊꯃꯀꯇ ꯁꯔꯕꯔꯤ꯫ ꯃꯣꯏꯒꯤ ꯍꯣꯏꯡ ꯑꯣꯏꯔ ꯃꯗꯕꯤꯑꯣ ꯑꯃꯁꯨꯡ ꯐꯗꯨꯑꯣꯍꯅ ꯁꯑꯣꯅ, ꯑꯃꯁꯨꯡ ꯃꯣꯏ ꯃꯁꯔ ꯁꯤꯗꯗ ꯗꯪꯗꯕꯔꯨ, ꯃꯕꯃꯔꯤ ꯃꯣꯏꯗ ꯃꯍꯌꯕꯕꯣꯏꯡꯕ ꯄꯌꯀꯒꯤ ꯂꯌꯥꯤ ꯇꯧ, ꯃꯣꯏꯗ ꯃꯤꯑꯣꯍꯕꯒꯤ ꯄꯝꯁꯤꯌꯒꯤ ꯂꯪꯇꯣꯏꯡꯔ ꯑꯃꯤꯡ-ꯑꯥ ꯊꯥꯝꯄꯇꯕꯒꯤ ꯂꯌꯥꯤꯂꯨ ꯇꯧ꯫ ꯃꯤꯑꯣꯍꯕꯒꯤ ꯂꯪꯇꯣꯏꯡꯂꯨ ꯃꯍꯌꯕꯕꯒꯤꯗ ꯂꯪꯑꯣꯏꯌꯕ ꯑꯍ, ꯃꯅꯔꯂꯨ ꯁꯤꯗꯗ ꯊꯨꯗ ꯀꯍꯇꯑ ꯑꯍ ꯑꯃꯁꯨꯡ ꯃꯤꯔ ꯀꯃꯀ ꯌꯃꯔ꯫ ꯑꯕꯗꯕ ꯊꯑꯥ ꯑꯣꯏꯒꯤ ꯃꯌꯥꯔ ꯃꯇꯪꯐ ꯀꯨꯃꯕꯔ ꯑꯃꯇꯕ ꯃꯕꯤꯌꯣꯏꯇꯐ ꯌꯕ ꯗꯅ꯫ ꯃꯤꯑꯣꯍ ꯍꯕꯗ ꯀꯍꯇꯑ ꯑꯣꯏ ꯑꯣꯔꯕꯑꯪꯂꯌꯃꯪꯌ ꯌꯍ, ꯃꯅꯔꯗ ꯌꯪꯀꯃꯤ ꯍꯣꯏꯡ ꯑꯣꯏ ꯇꯍ, ꯃꯣꯏꯔ ꯑꯇꯕ ꯃꯪꯃꯤꯃꯪꯇ ꯑꯃꯁꯨꯡ ꯀꯍꯇꯑ ꯍꯕ ꯄꯀꯁꯤꯇꯇꯤ, ꯌꯥꯑ ꯌꯥꯑꯗꯕ ꯃꯅꯨꯣꯏꯡ ꯂꯪꯐꯃꯤ ꯑꯃꯁꯨꯡ ꯃꯣꯏꯕꯨ ꯗꯑ-ꯑꯇꯃꯄꯇꯤꯌ ꯁꯕꯤꯑꯥ ꯄꯔꯗ ꯃꯍ꯫

ꯊ ꯑꯃꯁꯤ ꯑꯃꯨꯌ ꯑꯅꯔꯗ ꯑꯅꯔꯒꯤ ꯃꯗꯌꯥ ꯇꯕ ꯌꯄꯕꯗꯒꯤ ꯁꯗꯌ ꯂꯀꯕꯤꯁꯒꯤ ꯍꯣꯏꯡꯒꯤ ꯇꯒ ꯍꯕ ꯀꯨꯕꯃꯍ ꯑꯃꯁꯨꯡ ꯃꯑꯨ ꯂꯤꯇꯤꯔꯕ꯫ ꯂꯀꯕꯤꯡ ꯁꯌꯕ ꯑꯃꯁꯨꯡ ꯌꯀꯥꯃꯤ ꯍꯣꯏꯡꯒꯤ ꯃꯁꯤꯔꯗꯌ ꯑꯃꯁꯨꯡ ꯃꯄꯌ ꯑꯣꯏꯒꯤ ꯃꯕꯌꯥ ꯑꯁꯕ ꯍꯪꯗꯕ ꯇꯧ꯫

ꯍꯣꯏꯡ ꯌꯨꯡꯣꯏꯗꯕ ꯑꯃꯁꯨꯡ ꯃꯪꯃꯤꯃꯪꯇ ꯐꯕꯌꯤꯗꯍꯇꯕꯣꯏꯡ ꯑꯣꯏ ꯃꯌꯐ ꯑꯣꯏꯒꯤ "ꯂꯒꯒꯤꯗꯍꯇ" ꯃꯤꯑꯣꯍꯣꯏꯡꯒꯤ ꯇꯣꯏꯡ ꯇꯌꯕ ꯊꯕꯃꯣꯏꯡꯒꯤ ꯃꯆꯨꯡꯁꯤ ꯑꯃꯔꯤ꯫ ꯇꯒꯤ ꯃꯤꯑꯣꯍꯣꯏꯡꯗ ꯀꯕꯍꯊꯤꯕꯤ ꯑꯣꯏꯕꯨ ꯀꯍꯇꯑ ꯌꯍ꯫

ꯖꯥꯃꯤꯖꯥꯛ ꯏꯈꯌꯤꯗꯦꯍꯆꯈꯂꯤꯡ ꯑꯃꯁꯨꯡ ꯑꯩꯈꯌꯤꯏꯤꯂꯤꯑꯥꯛ ꯑꯣꯍꯅꯦ ꯊꯣꯋꯄꯣꯡꯖꯤ ꯌꯦꯡ ꯄꯥꯅꯒꯋꯄꯅꯕꯦ ꯑꯃꯁꯨꯡ ꯃꯁꯨꯒꯤ ꯃꯄꯨꯋꯌꯦ ꯃꯂꯤꯒꯤ ꯃꯒꯨꯔ ꯄꯔꯄꯄꯅꯕꯦ; ꯃꯍꯣꯔꯅꯦ ꯃꯅꯦ-ꯃꯂꯤꯡ ꯑꯃꯁꯨꯡ ꯁꯄꯩ-ꯔꯦꯄꯩꯂꯤꯡ ꯊꯤꯖꯊꯦ ꯃꯌꯃꯁꯦ ꯄꯁꯣꯖꯍ ꯑꯃꯁꯨꯡ ꯍꯨꯁꯒꯌ ꯃꯤꯂꯤꯡꯁꯦ ꯔꯣꯛꯗꯤ꯫ ꯃꯌꯨꯡꯁꯦ ꯂꯊꯈꯥꯔꯤꯡ ꯑꯂꯤ ꯂꯥꯃꯍꯤꯕ ꯁꯣꯒꯌꯈ ꯃꯂꯦꯃꯒꯗꯦ ꯃꯂꯦꯒꯤ ꯄꯕꯒꯖꯤ ꯏꯋꯌꯕ ꯃꯄꯩ ꯁꯕ ꯏꯍ ꯑꯃꯁꯨꯡ ꯃꯂꯤ ꯄꯤꯡꯕꯒꯤ ꯃꯄꯨꯋꯌꯦ ꯃꯅꯦ-ꯃꯂꯤꯡ ꯑꯃꯁꯨꯡ ꯁꯄꯩ-ꯔꯦꯄꯩ ꯌꯕꯁꯦ ꯑꯄꯤꯡꯕ ꯄꯊꯗꯤ꯫

ꯄꯩꯆꯤꯒ ꯏꯤꯒꯊ ꯑꯂꯤ ꯑꯂꯤꯒꯨꯊꯗꯦ ꯗꯩꯈꯥ, ꯃꯤꯔꯦꯊꯗꯦ ꯑꯂꯣꯒ-ꯑꯊꯆꯋ ꯑꯂꯤ ꯂꯤꯆꯤꯋꯅꯈꯣꯍꯁꯕꯗꯤ꯫ ꯑꯥꯒꯂꯒꯔꯨꯆ ꯑꯣꯍꯅꯦ ꯂꯊꯈꯥ ꯌꯩꯕꯒꯤ ꯑꯃꯁꯨꯡ ꯃꯅꯦ-ꯃꯂꯤꯡ ꯑꯃꯁꯨꯡ ꯁꯄꯩ-ꯔꯦꯄꯩꯂꯤꯡ ꯌꯖꯊꯦ꯫ ꯃꯈꯃꯁꯤ ꯖꯈꯤꯒꯨꯊꯕꯦ ꯂꯊꯈꯥ ꯌꯩꯕꯅꯦ ꯊꯣꯋꯄꯣꯒ ꯑꯁꯨꯒꯤ ꯒꯥꯛꯔꯨ ꯑꯁꯨ ꯍꯨꯁꯊ ꯑꯣꯍꯅꯦ 10% ꯃꯦꯡꯄꯅꯕꯦ ꯌꯦꯈꯕꯁꯤ, ꯌꯦꯒ ꯄꯣꯡꯕꯅꯦ ꯒꯥꯛꯔꯨ ꯑꯁꯨ 100% ꯃꯦꯡꯄꯅꯍꯤ, ꯑꯃꯁꯨꯡ ꯃꯂꯤꯒꯩ ꯗꯣꯔꯅꯅꯦ, ꯃꯂꯤꯅꯦ ꯂꯊꯈꯥ ꯌꯩꯕꯁꯒꯤ ꯄꯥꯋꯅꯦ ꯑꯂꯤꯕꯦ ꯌꯤꯋꯗꯦꯖꯂꯤꯡꯁꯦ ꯊꯣꯍꯆꯋ ꯔꯦꯊꯅꯦ ꯄꯥꯋꯅꯦ ꯊꯨꯄꯣꯖꯍ꯫ ꯃꯤꯔꯦꯊꯅꯦ ꯊꯣꯍꯆꯋ ꯑꯣꯍꯕꯦ ꯌꯤꯋꯗꯦꯖꯂꯤꯡ ꯑꯂꯤ ꯏꯆꯅꯦ ꯂꯥꯡꯁꯣꯒꯖꯁꯕꯗꯤ ꯑꯃꯁꯨꯡ ꯃꯂꯤꯒꯩ ꯗꯣꯔꯅꯅꯦ ꯃꯤꯑꯣꯍꯕꯦ ꯔꯦꯑꯣꯁꯕꯦ ꯄꯩꯑꯣꯡ ꯑꯂꯤꯒꯤ ꯃꯦꯔꯣꯒꯌꯦ ꯗꯦꯋꯄꯥꯡꯅꯒꯁꯕꯗꯤ꯫ ꯄꯩꯆꯤꯒꯌꯤ ꯃꯦꯗꯥꯊ ꯊꯨꯊꯕꯁꯒꯤ ꯃꯤꯔꯦꯃꯒꯤ ꯍꯣꯋꯆꯥꯛ ꯗꯦꯒꯗꯥ꯫ ꯃꯍꯣꯔꯅꯦ ꯑꯥꯂꯣꯂꯤꯑꯥꯂꯅꯂꯤꯡ ꯂꯥꯊꯃꯤ, ꯃꯥꯒꯩꯆꯤꯅꯂꯤꯡ ꯊꯈꯤꯋꯌ ꯌꯩꯍ, ꯑꯃꯁꯨꯡ ꯖꯥꯃꯤꯖꯥꯛ ꯏꯈꯌꯤꯗꯦꯍꯆꯈ ꯑꯃꯁꯨꯡ ꯊꯥꯂꯌꯤꯂꯦꯍꯁ ꯔꯦꯑꯣꯁꯅꯦ ꯊꯨꯄꯣꯖꯊꯦ ꯌꯤꯋꯗꯦꯖꯂꯤꯡ ꯃꯤꯔꯦꯃꯁꯦ ꯊꯤꯅꯕꯦ ꯑꯍꯋꯅꯕꯦ ꯂꯌꯣꯈꯂꯤꯡ ꯑꯃꯁꯨꯡ ꯂꯥꯅꯥꯌꯣꯈꯤꯔꯊ ꯑꯃꯁꯨꯡ ꯕꯣꯈꯁꯤꯡ ꯄꯦꯁꯂꯂꯤꯡ ꯄꯦꯡꯁꯣꯖꯍ꯫ ꯑꯩꯒꯤ ꯃꯊꯦꯋ ꯗꯩꯕꯦꯒꯖꯤ ꯌꯨꯡꯍꯅꯕꯂꯤꯡ ꯍꯈꯅꯦ, ꯃꯍꯣꯔꯒꯤꯁꯃꯒ ꯅꯅꯦꯍꯒꯤ ꯕꯦꯒꯩꯋ ꯑꯃꯦ ꯗꯩꯅꯕꯦ ꯅꯊ ꯑꯃꯦ ꯅꯩꯁꯨꯅꯦ ꯃꯍꯣꯔꯒꯤ ꯃꯄꯩ-ꯃꯈꯣꯡ ꯑꯃꯁꯨꯡ ꯁꯄꯩ-ꯔꯦꯄꯩꯒꯤ ꯃꯄꯩ ꯌꯩꯕꯂꯤꯡ ꯑꯁꯨ ꯖꯥꯃꯤꯖꯥꯛ ꯏꯈꯌꯤꯗꯦꯍꯆꯈ ꯔꯦꯑꯣꯁꯅꯦ ꯊꯤꯁꯨꯅꯦ ꯌꯂꯥꯡꯅꯦ ꯅꯤꯡꯌꯊꯕꯦ ꯏꯩꯁꯨꯅꯦ ꯄꯤꯡꯗꯤ꯫

ꯌꯥꯄꯈꯦꯋ ꯈꯣꯒꯥꯒꯩꯋꯂ ꯑꯥꯂꯣꯂꯤꯑꯥꯂꯅꯒꯤ ꯑꯥꯁꯒꯥꯋꯌꯈ ꯑꯩꯅꯦ ꯑꯩꯒꯤ ꯗꯦꯍꯈꯤꯡ ꯑꯂꯤ ꯏꯈꯥꯋꯌ, ꯆꯈꯃꯅꯤ, ꯂꯊꯥꯅꯤꯂ

ꯑꯃꯁꯨꯡ ꯑꯈꯕꯤꯡ ꯗꯣꯋꯁꯦ ꯄꯋꯁꯣꯖꯊꯦ ꯑꯃꯁꯨꯡ ꯏꯣꯡꯕꯦ ꯔꯦꯈꯥꯊ ꯗꯩꯍꯤ, ꯑꯃꯁꯨꯡ ꯃꯂꯤꯒꯩ ꯗꯣꯔꯅꯅꯦ ꯔꯦꯊꯅꯦ ꯊꯨꯡꯅꯤꯡ ꯌꯤꯡꯂꯤꯋꯅꯤꯡꯍ ꯑꯣꯍꯕꯦ ꯌꯤꯄꯤꯂꯤꯡꯁꯒꯤ ꯗꯦꯍꯈꯤꯖꯂꯤꯡ ꯂꯥꯊꯅꯕꯦ ꯑꯃꯁꯨꯡ ꯑꯩꯒꯤ ꯃꯦꯗꯥꯃꯒꯤ ꯑꯣꯍꯕꯦ ꯄꯕꯡ ꯄꯩꯈꯃꯂꯤꯡ ꯊꯤꯖꯄꯣꯡ ꯌꯦꯁꯄꯣꯖꯄꯋꯅꯕꯦ ꯔꯦꯈꯥꯊ ꯗꯩꯍꯤ, ꯑꯁꯨꯕꯨ ꯃꯁꯨꯊꯂꯤꯡ ꯑꯃꯁꯨꯡ ꯑꯝꯕꯦ ꯏꯨꯁꯅꯤꯂꯌꯂꯤꯡꯅꯦ ꯌꯥꯄꯈꯦꯋꯁꯦ ꯖꯅꯕ ꯑꯃꯦ ꯅꯤꯡꯍꯋꯅꯕꯦ ꯑꯖꯅꯕꯦ ꯔꯦꯏꯊ ꯄꯃꯍꯤ꯫ . ꯏꯦꯁꯋꯁꯈ ꯍꯈꯒꯩ ꯗꯣꯔꯅꯅꯦ ꯑꯩꯍꯣꯔꯒꯤ ꯃꯈꯡꯌꯦ ꯂꯥꯅꯏꯊ ꯑꯃꯦ ꯍꯣꯃꯒꯋꯍꯤ, ꯌꯈꯌꯈ ꯑꯃꯦ ꯂꯥꯃꯍꯤ ꯑꯃꯁꯨꯡ ꯄꯕꯡ ꯄꯩꯍꯤ꯫ ꯑꯩꯄꯦꯡꯅꯦ ꯑꯩꯄꯦꯡꯖꯤ ꯔꯨꯃꯒꯤ ꯒꯈꯦꯁꯋꯁ ꯏꯅꯣꯈꯁꯦ ꯗꯩꯕꯦ ꯑꯩꯄꯦꯡꯖꯤ ꯑꯌꯩꯕꯦ ꯊꯨꯊ ꯑꯅꯤ ꯑꯁꯨ ꯍꯂꯤꯡ, ꯃꯩ ꯑꯃꯁꯨꯡ ꯌꯥꯗꯤꯏꯣꯋ ꯔꯦꯑꯣꯕꯦ ꯖꯅꯕꯌꯦ ꯏꯈꯤ ꯑꯣꯍꯅꯦ ꯊꯤꯍꯤ ꯑꯃꯁꯨꯡ ꯖꯅꯕ ꯑꯃꯁꯨꯡ ꯑꯖꯩꯕꯦ ꯒꯥꯒꯩꯋ ꯈꯥꯂꯌꯈꯥꯋꯌ ꯃꯥꯅꯥꯆ ꯌꯩꯕꯁꯦ ꯌꯄꯤ ꯑꯅꯤ ꯃꯍꯦꯔ ꯗꯥꯅꯍꯤ꯫ ꯑꯩꯄꯦꯡꯅꯦ ꯑꯩꯄꯦꯡꯖꯤ ꯔꯦꯍꯛꯗꯣꯋ ꯑꯃꯁꯨꯡ ꯑꯩꯍꯣꯔꯒꯤ ꯍꯨꯋꯗꯦꯍꯒꯤ ꯂꯦꯕꯤꯗꯦꯅꯁꯦ ꯊꯆꯕꯦ ꯔꯦꯕ ꯃꯥꯊꯕꯈꯂꯤꯡ ꯊꯨꯅꯂꯤꯅꯍꯤ, ꯑꯃꯁꯨꯡ ꯃꯍꯣꯔꯅꯦ ꯑꯥꯒꯌꯤꯕ ꯑꯣꯍꯍꯤ, ꯃꯌꯥꯡ ꯊꯤꯡꯍꯤ, ꯃꯈꯨꯊ-ꯃꯊꯤꯡ ꯑꯣꯍꯕꯦ ꯃꯤꯏꯃꯂꯤꯡ ꯊꯤꯡꯄꯣꯖꯍꯤ, ꯃꯍꯣꯔꯅꯦ ꯑꯖꯩꯕꯦ ꯌꯕꯁꯒꯤ ꯏꯩꯅꯖꯊꯦ ꯏꯅꯂꯤꯡꯒꯤ ꯃꯌꯦꯡꯁꯦ ꯔꯦꯈꯤ ꯂꯦꯅꯍꯤ, ꯍꯨꯁꯣꯅꯂꯤꯡ ꯍꯣꯃꯅꯤꯅꯍꯤ, ꯑꯃꯁꯨꯡ ꯃꯍꯣꯔꯅꯦ ꯑꯌꯩꯕꯦ ꯍꯃꯨꯡ ꯑꯃꯒꯨꯊ ꯔꯦꯈꯤ ꯂꯦꯅꯍꯤ ꯑꯃꯁꯨꯡ ꯃꯂꯤꯁꯦ ꯔꯦꯈꯤ ꯂꯦꯅꯍꯤ꯫ ꯅꯊꯕꯤꯁꯦ ꯑꯩꯍꯣꯔꯅꯦ ꯌꯦꯁꯈꯦꯡꯅꯦ ꯃꯥꯊꯕꯈ ꯱00 ꯊꯨꯅꯂꯤꯅꯍꯤ꯫

ꯆꯨꯊ ꯑꯂꯤ ꯂꯥꯃꯍꯤꯕꯦ ꯌꯄꯤ ꯑꯃꯒꯤ ꯃꯌꯨꯡꯁꯦ ꯂꯈꯤ ꯗꯒꯣꯁ ꯈꯃꯥꯗꯅꯤ, ꯔꯦꯊꯅꯦ ꯅꯦꯈꯕꯦ ꯑꯃꯁꯨꯡ ꯁꯣꯒꯌꯈꯂꯤꯡꯅꯦ ꯃꯄꯦꯡꯖꯤ ꯃꯖꯣꯡ ꯄꯣꯡꯕꯦ ꯑꯃꯁꯨꯡ...

duodenum ꯑꯃꯁꯨꯡ ꯃꯍꯥꯛꯀꯤ ꯅꯥꯡꯕꯨ ꯑꯍꯥꯡꯕꯤ ꯊꯨꯒꯥꯏꯔꯦ, ꯃꯍꯥꯛ ꯂꯤꯒꯥꯃꯦꯟ ꯃꯆꯥꯅꯨꯄꯤ ꯇꯥꯈꯤ (ꯃꯍꯥꯛꯅꯥ ꯍꯧꯖꯤꯛꯇꯤ ꯃꯁꯨꯡ ꯈꯅꯕꯗꯦ) ꯑꯃꯁꯨꯡ ꯃꯇꯝ ꯀꯌꯥ ꯑꯣꯏꯔꯦ, ꯃꯍꯥꯛ ꯑꯃꯥꯕꯨ ꯌꯦꯡꯕ ꯃꯤꯑꯣꯏ ꯑꯃꯥ ꯑꯣꯏꯈꯤ ꯑꯃꯁꯨꯡ ꯂꯤꯕꯤꯅꯤ ꯃꯆꯥꯈꯤ꯫ ꯃꯍꯥꯛ ꯁꯨꯗꯦꯕꯒꯤ ꯐꯤꯕꯝ ꯐꯤꯗꯥꯡꯒꯤ ꯌꯥꯏꯐꯕꯥ ꯊꯨꯡꯂꯕꯥ ꯌꯥꯏ ꯑꯃꯁꯨꯡ ꯕꯤꯗꯥ ꯑꯗꯨ ꯁꯤꯡꯗꯥꯡꯂꯝꯗꯤ ꯃꯇꯝ ꯑꯃꯥ ꯑꯣꯏꯗꯨꯅꯥ ꯂꯩꯈꯤ꯫ ꯍꯧꯖꯤꯛꯀꯤ ꯌꯦꯡꯕ ꯑꯃꯅꯥ ꯃꯍꯥꯛꯅꯥ ꯃꯁꯥꯒꯤ ꯑꯃꯥꯕꯨ ꯒꯤꯠꯇꯦꯔꯃꯒꯤ ꯑꯍꯥꯕ ꯑꯃꯁꯨꯡ ꯈꯔ ꯌꯥꯕ ꯌꯦꯈꯠꯇꯔꯕ ꯑꯁꯤ ꯈꯨꯕ ꯍꯨꯏꯕꯤ꯫ ꯃꯍꯥꯛꯅꯥ ꯃꯃꯤꯒꯤ ꯃꯌꯥꯝꯗ ꯍꯥꯌꯔꯝꯃꯤ: "ꯑꯩꯒꯤ ꯌꯥꯈꯔ ꯑꯣꯏ ꯍꯥꯏꯗꯤ ꯂꯥꯏꯕꯥ ꯑꯌꯥꯝꯕꯥ ꯌꯥꯈꯠꯄ ꯌꯥꯎꯗꯕꯤ, ꯁꯨꯃꯤꯠ ꯑꯃꯗ ꯃꯂꯦꯝ ꯑꯗꯨꯗ ꯌꯥꯎꯕꯒꯤ ꯌꯥꯕ꯫" ꯑꯩꯍꯥꯛꯅꯥ ꯁꯨꯃꯤꯠꯇꯥ ꯑꯣꯏ ꯌꯥꯝ ꯃꯌꯥꯝꯒꯤ ꯈꯨꯅꯥꯏꯅꯥ ꯅꯥꯀꯂꯤ ꯑꯗꯨꯗꯨ ꯑꯗꯨꯔꯕ ꯑꯈꯔꯤꯈꯤ꯫ ꯂꯩꯕ ꯕꯃꯇꯦꯟꯗꯦ ꯍꯥꯏꯔꯤ, "ꯑꯌꯥꯕꯍꯥꯕꯗꯦ ꯈꯨꯅꯥꯏꯕꯂꯤ ꯑꯃꯁꯨꯡ ꯃꯈꯥꯏꯒꯤ ꯂꯩꯕꯥꯂꯣꯏ ꯑꯌꯥꯝ ꯌꯥꯕꯈꯔꯕꯗꯤ ꯑꯃꯁꯨꯡ ꯃꯈꯥꯏꯒꯤ ꯑꯗꯨꯗꯕ ꯐꯕꯃꯂꯤ ꯌꯦꯡꯂꯕꯗ ꯊꯥꯈꯤꯕꯥꯡꯈꯔꯕꯗꯤ꯫" ꯑꯗꯨꯕ ꯑꯩꯍꯥꯛꯀꯤ ꯌꯥꯈꯔꯦ ꯑꯣꯏ ꯇꯥꯈꯤ ꯑꯃꯁꯨꯡ ꯑꯩꯍꯥꯛꯇꯦ ꯃꯤꯌꯥꯃꯗ ꯑꯁꯨꯃꯕ ꯑꯗꯨ ꯍꯥꯌꯕ ꯄꯥꯃꯈꯤ꯫

ꯃꯆꯥꯕꯀꯤ ꯐꯕꯥ ꯐꯤꯕꯃꯂꯤꯒꯤ ꯈꯨꯗ ꯌꯥꯎꯗꯦ ꯁꯨꯐꯕꯄꯥꯝ ꯃꯍꯥꯛꯃꯗ ꯑꯩꯗꯦ ꯑꯩꯒꯤ ꯁꯨꯃꯤꯒꯤ ꯑꯍꯥꯕꯗꯦ ꯊꯦꯡꯕ ꯑꯗꯨ ꯂꯨꯃꯍꯥꯛꯇꯦ ꯕꯕꯃꯂꯤꯗꯦ ꯄꯤꯕ ꯒꯤꯕꯒꯤ ꯂꯨꯕ ꯑꯃꯥ ꯐꯥꯏꯕꯄꯒꯤ ꯑꯃꯥ ꯃꯃꯤꯒꯤ ꯂꯃꯂꯤꯗꯦ ꯍꯥꯄꯥꯌꯦꯅꯤ ꯑꯃꯁꯨꯡ ꯃꯈꯥꯏꯂꯤ ꯑꯗꯨ ꯃꯆꯥꯕꯁꯤ ꯄꯤꯈꯤ (ꯁꯨꯃꯤꯒꯤ ꯂꯨꯕ ꯑꯃꯥ ꯐꯥꯏꯕꯄꯒꯤ ꯑꯃꯗꯤ ꯑꯩꯒꯤꯅꯤ꯫ wife. ꯑꯩꯒꯤ ꯍꯥꯏꯕꯒꯤ ꯒꯤꯕ ꯊꯩꯗꯣ)꯫ ꯑꯩꯍꯥꯛꯀꯤ ꯈꯣꯏꯒꯤ ꯌꯥꯗꯤꯕꯗꯦ ꯑꯩꯍꯥꯛꯇꯦ ꯇꯃꯕꯤꯗꯦ ꯑꯈꯔꯗꯕ ꯐꯥꯕ ꯑꯃꯥ ꯍꯥꯕꯗꯥꯃꯈꯤ ꯑꯃꯁꯨꯡ ꯂꯨꯕꯗꯣꯇꯒꯤꯗꯃꯛ ꯃꯁꯨꯕꯤꯕ ꯃꯤꯌꯥ ꯳꯰ꯒꯤ ꯕꯗꯃꯗꯦꯂꯥ ꯑꯃꯥ ꯂꯣꯈꯤ, ꯁꯨꯗꯦꯕꯒꯤ ꯃꯤꯁꯨꯃꯂꯤꯕꯗꯦ ꯌꯥꯕ ꯇꯈꯗꯦ ꯃꯤꯊꯩꯃ ꯄꯤꯕꯐꯥꯃꯈꯤꯗꯣ, ꯑꯩꯈꯔꯗꯦ ꯑꯃꯥꯌꯤꯕ ꯃꯇꯝ ꯈꯕꯒꯤ ꯃꯕꯥꯌ ꯕꯃꯗ ꯑꯗꯨ ꯗꯈꯕꯥꯌꯦꯕ ꯑꯃꯥ ꯈꯔꯈꯤ, ꯑꯃꯁꯨꯡ ꯑꯕꯗꯕꯒꯤ ꯃꯁꯨꯡ ꯈꯅꯕꯗꯦ꯫ ꯂꯩꯕ ꯕꯃꯇꯦꯟꯗꯤ ꯃꯍꯥꯛꯀꯤ ꯌꯥꯈꯔꯦꯇꯦꯂꯣꯏꯕꯗ ꯑꯗꯨꯗꯕ ꯌꯕꯤ ꯍꯥꯌꯕ ꯄꯥꯕꯃꯅꯕ ꯌꯥꯗꯕ ꯑꯩꯍꯥꯛꯇꯦ ꯃꯍꯥꯛꯄꯥꯃꯗꯤ ꯃꯂꯦꯗꯦ ꯕꯕꯗ ꯑꯣꯏ ꯈꯔꯕꯗ ꯌꯥꯍꯥꯔꯈꯤ꯫ ꯃꯍꯥꯛꯇꯦ ꯗ.

ꯃꯍꯥꯃꯃꯗ ꯐꯤꯕ (ꯌꯥꯍꯥꯕꯤꯗꯦ ꯃꯗꯤꯐꯥꯅ ꯁꯨꯗꯤꯒꯤꯕꯂꯤꯌꯤꯒꯤ ꯄꯥꯕꯊꯂꯕ)ꯗꯦ ꯕꯕꯗ ꯑꯊ ꯗꯈꯕꯥꯌꯦꯕꯂꯤꯕꯒꯤ ꯌꯥꯔꯕꯃꯗꯦ ꯑꯈꯗꯦ ꯐꯕꯥ ꯌꯈꯤ꯫ ꯗꯌꯦꯕ ꯑꯂꯤꯗꯦ ꯑꯗꯨꯗꯕ ꯑꯃꯁꯨꯡ ꯑꯕꯐ ꯇꯌꯕ ꯇꯕꯕꯌꯕ ꯊꯕꯃꯗꯦꯂꯤꯕꯗꯦ ꯐꯅꯗꯕ "ꯕ ꯒꯇꯌꯕꯤꯔꯗꯤꯇꯃ" ꯐꯕ ꯗꯈꯕꯤꯌ ꯑꯃꯥ ꯈꯔꯈꯤ ꯑꯃꯁꯨꯡ ꯃꯍꯥꯛꯇꯦ ꯃꯃꯅ ꯇꯌꯕ ꯇꯐꯌꯕꯂꯤꯕꯒꯤ ꯇꯔꯗꯗꯦ ꯑꯗꯤꯂꯗꯒꯤ ꯃꯌꯃ ꯃꯕꯍꯥꯗꯈꯤ꯫ ꯃꯍꯥꯛꯇꯦ ꯑꯐꯨꯕ ꯃꯌꯃꯗ ꯃꯆꯥꯕꯁꯤ ꯇꯕꯌꯥꯗꯕ ꯄꯥꯐꯍꯥꯗꯈꯤ ꯃꯗꯨꯗꯤ ꯑꯈꯔꯗꯦ ꯃꯍꯥꯃꯄꯥ ꯃꯆꯥꯕꯀꯤ ꯐꯗꯂꯌꯤꯁꯨꯂꯗꯒꯤ ꯑꯕꯌꯤꯐꯅ ꯕꯕꯒꯤ ꯃꯁꯨꯡ ꯈꯅꯕꯗꯦ ꯃꯇꯝꯕꯂꯤꯄꯌꯒꯤ ꯇꯐꯕꯄꯥ ꯌꯈꯤ꯫ ꯃꯍꯥꯛꯇꯦ ꯃꯍꯥꯛꯀꯤ ꯌꯥꯈꯅ ꯃꯗꯗꯦ ꯃꯤꯑꯣꯏ ꯈꯕꯒꯤ ꯇꯔꯗꯗꯦ ꯌꯥꯈꯤ, ꯂꯅ ꯐꯗꯈꯤ ꯑꯃꯁꯨꯡ ꯃꯤꯗꯤꯂꯌꯕꯂ ꯂꯗꯌꯕꯗ "ꯂꯈꯗꯌꯤꯊꯤꯕ ꯕ ꯒꯇꯌꯕꯤꯔꯗꯤꯇꯃ" ꯐꯕ ꯃꯆꯥꯕ ꯑꯃꯥ ꯍꯥꯕꯗꯐꯈꯤ, ꯃꯤꯑꯣꯏ ꯁꯨꯗꯤꯕꯃꯕꯗꯦ ꯌꯃꯗ ꯇꯤꯂꯤꯕ ꯲꯰ ꯗꯌꯕꯒꯤ ꯳꯰ ꯃꯕꯈꯤ ꯑꯃꯁꯨꯡ ꯐꯤꯕꯇꯤꯗꯈꯤ, ꯃꯤꯑꯣꯏ ꯈꯕꯗꯂ ꯃꯈꯔꯒꯤ ꯐꯕꯗꯌ ꯁꯨꯕꯗꯈꯌꯕ ꯊꯑꯈꯤ ꯑꯃꯁꯨꯡ ꯑꯈꯔꯒꯤ ꯃꯆꯥꯕꯁꯤ ꯑꯃꯕ ꯍꯗꯦ ꯌꯑꯈꯤ꯫ ꯂꯩꯕ ꯕꯃꯇꯦꯟꯗꯤ ꯃꯍꯥꯛꯀꯤ ꯑꯗꯨꯗꯕ ꯐꯕꯥ ꯑꯗꯨꯗꯒꯤ ꯌꯃꯇꯈꯤꯗꯣ, ꯑꯗꯨꯕ ꯃꯂꯤꯒꯤ ꯑꯗꯗ-ꯌꯗꯕꯗ ꯗꯌꯦꯕ ꯑꯃꯒꯤ ꯃꯍꯥꯌꯦ ꯑꯌꯥꯝꯕ ꯗꯌꯦꯕ ꯑꯗꯤ-ꯑꯍꯥꯃ ꯃꯆꯥꯕꯁꯤ ꯌ ꯈꯕꯗꯦ ꯊꯨꯒꯥꯏꯈꯤ꯫

ꯃꯃꯤꯒꯤꯃꯗꯦ ꯃꯈꯔꯗꯦ ꯑꯗꯦ ꯌꯍꯥꯤ ꯐꯌꯒꯤ ꯃꯃꯕꯗ ꯕ-ꯈꯌꯤꯕ ꯗꯈꯕꯤꯐꯌ ꯈꯕꯃꯗ ꯑꯩꯒꯤ ꯌꯍꯥꯂꯤꯕ ꯑꯗꯨ ꯌꯕꯤꯕꯃꯗꯕꯤ ꯍꯥꯈꯤꯗ ꯌꯍꯥꯤ ꯈꯕꯂꯤꯗ ꯂꯤꯈꯤꯗꯦ ꯃꯤꯑꯣꯏ ꯑꯌꯃꯕꯤ ꯍꯥꯇꯤꯕ ꯍꯤꯕꯇꯃꯇꯒꯤꯗꯤ꯫ ꯁꯨꯗꯃ ꯑꯈꯗꯦ ꯃꯗꯤꯐꯅ ꯂꯤꯂꯌꯃꯒꯤ ꯃꯐꯕ ꯑꯈꯕꯤꯗꯦ ꯗ.

Machine Translated by Google

ꯑꯩꯕꯨ ꯌꯦꯡꯕꯥ ꯃꯤꯑꯣꯏꯕ ꯁꯤꯡꯊꯥꯡꯁꯤ ꯂꯧꯁꯤꯟꯈꯤꯕ ꯑꯃꯁꯨꯕꯨ ꯍꯥꯌꯔꯥ ꯍꯥꯏꯍꯥ ꯁꯂꯩꯗꯦ ꯃꯨꯡꯂꯤꯅꯤ ꯌꯦꯡꯕꯥ ꯍꯩꯈꯤ ꯑꯃꯁꯨꯡ ꯂꯩꯈꯤ꯫ ꯆꯨꯝꯗ꯭ꯔꯕ ꯅꯤꯡꯊ ꯑꯃꯗꯦ ꯁꯤꯡꯊꯥꯡꯗꯦ ꯍꯧꯖꯤꯛꯇꯥ ꯂꯩꯔꯣꯏꯗꯕꯥ ꯁꯍꯥꯃꯗꯥꯡꯒꯤ ꯑꯃꯁꯨ ꯅꯨꯡꯍꯥꯏꯕ ꯅꯤꯡꯊꯤꯖꯕ ꯄꯥꯟꯗꯦ ꯅꯤꯈꯤ ꯑꯃꯁꯨꯡ ꯑꯩꯍꯥꯛ ꯍꯥꯌꯗ ꯃꯊꯧ ꯇꯥꯕꯥ ꯅꯤꯡꯊꯥꯃ ꯇꯧꯈꯤ꯫

ꯍꯧꯖꯤꯛꯇꯤ ꯂꯩꯔꯣꯏꯗꯕꯥ ꯑꯩꯄꯥꯛꯀꯤ ꯍꯧꯖꯤꯛꯇꯤ "ꯁꯥꯍꯦꯂ"ꯒꯤ ꯍꯦꯟꯊꯥꯡꯂ ꯌꯥꯊꯪ ꯄꯥꯟꯗꯦ ꯇꯧꯔꯛꯄꯥꯗꯥ ꯑꯃꯁꯨꯕꯨ ꯑꯩꯄꯥꯛꯀꯤ ꯍꯤꯡꯅꯕꯒꯤ ꯇꯧꯅꯕꯗꯦ ꯌꯥꯕꯥ ꯅꯤꯕꯥ ꯑꯍꯦꯟꯕꯥ ꯇꯧꯔꯝ, ꯑꯩꯄꯥꯛꯀꯤ ꯍꯥꯛꯁꯦꯜ ꯇꯍꯕꯤ ꯑꯃꯁꯨ ꯍꯥꯛꯌꯥ ꯐꯠꯇꯕ ꯑꯃꯁꯨꯡ ꯑꯍꯥꯟꯕꯥ ꯇꯍꯕꯤ ꯑꯣꯏꯗꯦ ꯍꯤꯡꯅꯕꯥꯕꯨ ꯄꯨꯝꯅꯃꯛ ꯃꯗꯦ ꯇꯧꯄꯥꯛꯇꯤ ꯑꯃꯁꯨꯡ ꯍꯤꯡꯅꯕꯨ ꯇꯧꯔꯛꯀꯗꯤ, ꯑꯃꯁꯨꯡ ꯍꯣꯏꯛꯀꯤ ꯍꯥꯏ ꯌꯥꯍꯅꯗꯦ... ꯀꯤꯕꯥꯌꯊꯣꯏꯗꯒꯤ ꯍꯦꯟꯃꯍ ꯅꯥ ꯕꯇꯥꯕꯥ ꯌꯥꯝ, ꯑꯃꯁꯨꯕꯨ ꯕꯤꯇꯤꯇꯦꯂꯍꯦ ꯑꯍꯥꯛꯗꯦ ꯍꯥꯏꯕꯥꯃꯤ ꯂꯤꯟ ꯊꯤꯕꯒꯤ ꯕꯤꯇꯤꯇꯦꯂ ꯑꯃꯁꯨ ꯍꯤꯗꯄꯦ ꯌꯥꯃꯄꯗꯦꯕ ꯁꯤꯍꯥꯀ! ꯑꯃꯁꯤꯕ ꯅꯤꯔꯦꯇꯥꯃꯤ ꯃꯤꯇꯦꯂꯦꯃꯤ ꯑꯣꯏ ꯅꯥꯄꯦꯊꯥ ꯁꯤꯊꯤꯕꯤ ꯑꯃꯁꯨꯡ ꯇꯍꯕꯤꯥ ꯑꯣꯏꯒꯤ ꯇꯍꯇꯤꯗ ꯍꯟꯗꯦ ꯑꯃꯁꯤꯕ ꯒꯨꯡꯇꯣꯏꯗꯒꯤ ꯍꯦꯗꯦꯟ ꯂꯍꯧꯍꯇꯤꯕꯤ "ꯑꯃꯁꯤꯕ-ꯅꯗꯕ" ꯄꯥꯟꯕ ꯇꯍꯕꯤꯥ ꯑꯣꯏꯒꯤ ꯍꯧꯖꯤꯛꯇꯤ ꯁꯥꯍꯦꯂꯃꯤ ꯑꯩꯗꯕ ꯑꯃꯁꯨꯡ ꯑꯂꯝ-ꯑꯃꯥꯍ ꯅꯤꯌꯥꯛꯀꯤ ꯑꯃꯁꯨ ꯁꯤꯡꯊꯥꯡꯗꯦ ꯌꯥꯝꯕ ꯍꯤꯡ ꯌꯥꯍꯕ ꯅꯤꯡꯊ ꯍꯩ ꯁꯗꯍꯤꯡ꯫

ꯑꯩꯄꯥꯛꯀꯤ ꯑꯂꯥꯏꯑꯂꯦ ꯑꯃꯁꯨꯡ ꯃꯇꯕ ꯑꯣꯏꯒꯤ ꯃꯇꯥꯛꯀꯤ ꯅꯤꯡꯗꯦ ꯊꯇꯕ ꯊꯡꯇꯤ ꯍꯤꯡꯍꯤꯛꯤ ꯑꯩꯄꯥꯛꯀꯤ ꯇꯧꯤ꯫
ꯑꯩꯄꯥꯛꯀꯤ ꯍꯥꯛ ꯃꯤꯡꯗꯦ ꯅꯄꯤ ꯌꯥꯃꯤ ꯍꯥꯝꯡ ꯁꯤꯡꯗꯍꯥ ꯍꯤꯗꯄꯗꯍꯤꯕꯒꯤ, ꯍꯤꯇꯍꯒꯤ ꯊꯕꯥ ꯊꯤꯍꯑꯣꯏꯗꯒꯤ ꯇꯧꯔꯦ ꯇꯧꯍꯤꯕꯒꯤ, ꯃꯦꯗꯦ ꯄꯨꯝꯅꯍꯤꯕꯒꯤ ꯑꯃꯁꯨꯡ ꯂꯥꯡ ꯊꯤꯍꯤꯕꯒꯤ ꯄꯥꯟꯕꯕꯨ ꯁꯤꯡꯊꯥꯡꯗꯦ ꯌꯥꯝꯕ, ꯑꯃꯁꯨꯕꯨ ꯄꯨꯝꯅꯃꯛꯀꯤ ꯁꯤꯡꯗꯍꯥ ꯑꯣꯏ ꯍꯤꯗꯄꯦ ꯌꯥꯃꯄꯗꯍꯤ ꯍꯤꯊꯤꯍꯤ ꯂꯥꯡ ꯊꯤꯕ ꯍꯤꯇꯥꯍ ꯍꯤꯗꯦ, ꯍꯤꯡꯅꯕꯗꯦ ꯍꯦꯟꯗꯦꯍ, ꯃꯇꯕ, ꯑꯃꯁꯨꯡ ꯊꯂꯣꯏꯊꯦꯝ ꯑꯣꯏꯕꯨ ꯍꯤꯡꯒꯤ ꯇꯦ-ꯐꯝ ꯁꯤꯡꯗꯍꯥꯃꯤ ꯇꯧꯔꯛꯀꯗꯦ ꯇꯧꯈꯤ꯫ ꯑꯃꯁꯨꯡ ꯑꯩꯄꯥ ꯑꯃꯁꯨꯡ ꯍꯦꯟꯗꯦꯍꯒꯤ ꯑꯂꯥꯕ ꯍꯤꯡꯍꯑꯣꯏꯗꯒꯤ ꯃꯊꯗꯤꯅꯊꯑꯣꯏ ꯁꯤꯈꯤ ꯑꯃꯁꯨꯡ ꯍꯤꯡꯅꯑꯣꯏ ꯑꯃꯁꯨ ꯑꯂꯁꯤꯍꯦꯌꯍꯦꯌꯑꯣꯏꯗꯒꯤ ꯂꯤꯡꯗꯈꯤ꯫ ꯍꯤꯄꯔ-ꯍꯤꯁꯤꯡꯗꯦ ꯑꯃꯁꯨꯡ ꯂꯥꯡ ꯅꯤꯡꯗꯦ ꯌꯥꯗꯕ ꯍꯗꯦꯥ ꯍꯤꯡꯇꯕ ꯇꯇꯦ-ꯍꯌꯃꯤꯥꯃꯤ ꯍꯤꯍ ꯑꯍꯤ ꯑꯍꯊꯤꯕ ꯂꯊꯤ ꯇꯒꯤꯍ ꯊꯍꯇꯦꯤ; ꯍꯤꯡꯅꯕꯗꯦ ꯑꯃꯁꯤꯕ ꯒꯨꯡꯇꯤꯇꯍꯤꯒꯤ ꯅꯤꯡꯗꯦ ꯍꯅꯍ ꯅꯍꯕ ꯑꯃꯁꯨꯡ ꯑꯃꯕ ꯃꯤꯇꯦꯂꯦꯃꯤꯒꯤ ꯑꯊꯍꯕ ꯑꯊꯊ ꯑꯃꯁꯨ ꯍꯝꯕ ꯃꯍꯍꯤꯍ, ꯑꯩꯒꯤ ꯅꯍꯅꯇꯦꯇꯒꯤ ꯍꯦꯗꯍꯗꯦ, ꯍꯤꯡꯅꯕꯗꯦ ꯍꯗꯍꯤ ꯍꯂꯍꯤ ꯍꯤꯡꯅꯕꯗꯦ ꯁꯍꯦꯂꯃꯤ ꯍꯤꯡꯅꯑꯣꯏꯒꯤ ꯍꯤꯡꯅꯑꯃꯤ ꯁꯦꯗꯑꯃꯍ ꯑꯃꯁꯨ ꯄꯗꯦ ꯅꯤꯊꯑꯃꯗꯤ꯫ ꯍꯤꯡꯅꯕꯗꯦ ꯍꯤꯡꯅꯑꯃꯤ ꯅꯍꯅꯇꯦꯇꯒꯤ ꯑꯂꯥ ꯅꯤꯡꯗꯦ ꯊꯇꯍꯤ ꯑꯃꯁꯨꯡ ꯍꯂꯤꯒꯤ ꯑꯍꯕꯗꯕ ꯊꯤꯕꯒꯤ ꯑꯂꯥ ꯅꯤꯡꯗꯦ ꯊꯇꯍꯤ ꯍꯂꯍꯤ ꯍꯤꯡꯅꯕꯗꯦ ꯑꯩꯄꯥꯛꯀꯤ ꯃꯇꯕꯥꯒꯤ ꯇꯊꯥꯕꯗꯕ ꯃꯊꯤꯁꯤꯡꯕ ꯍꯩ ꯌꯥꯗꯕ ꯅꯊꯗ ꯇꯧꯈꯤ ꯑꯃꯁꯨꯡ ꯍꯂꯍꯃꯤꯡ ꯑꯩꯄꯥꯃꯤ ꯍꯗꯍꯒꯤ ꯊꯍꯤ ꯑꯃꯁꯨꯡ ꯍꯤꯡꯅꯑꯃꯤ ꯁꯍꯦꯌꯗꯤꯗ ꯃꯤꯇꯦꯂꯦꯃꯤꯕꯨ ꯍꯤꯡꯅꯂꯒꯤ ꯑꯍꯗꯒꯤ ꯍꯤꯂꯁꯌ ꯊꯍꯤ꯫ ꯍꯤꯡꯅꯕꯗꯦ ꯑꯃꯁꯤꯕ ꯅꯗꯕ ꯇꯍꯕꯤꯃꯃꯤ ꯍꯤꯂꯁꯌ ꯀꯤꯌꯥꯊ ꯍꯤꯇꯒꯤꯒꯤ "ꯅꯕ ꯑꯃꯁꯨꯡ ꯃꯇꯕ" ꯄꯥꯟꯕ ꯇꯍꯕꯤꯥ ꯑꯣꯏ ꯊꯍꯂꯗꯦ ꯀꯤꯌꯥꯊꯑꯣꯏꯗꯒꯤ ꯍꯥꯝꯗꯦ ꯃꯇꯕ ꯑꯣꯏ ꯇꯣꯏꯅꯇꯤ꯫ ꯍꯂꯀꯤꯗꯊꯗꯤꯗꯃꯥꯍ ꯑꯍꯕ ꯁꯗꯀꯍ ꯑꯣꯏ ꯃꯗꯕ ꯍꯤꯡꯅꯕꯗꯦ ꯅꯕꯅ ꯐꯤꯍꯕ, ꯑꯍꯗꯦ ꯐꯤꯍꯕ, ꯇꯦꯗꯦ ꯇꯍꯇꯤꯗꯕ, ꯅꯩꯕꯥ ꯁꯤꯕ, ꯇꯍꯦꯌ ꯑꯍꯕ, ꯂꯌꯇ ꯌꯕ ꯑꯣꯏꯇꯅꯤꯗꯕ ꯇꯣꯤꯗ ꯃꯅ ꯂꯤꯇꯤꯗꯦꯒꯀꯕꯇꯤ, ꯑꯄꯇꯕꯒꯤ ꯍꯤꯡꯅꯕꯗꯦ ꯍꯤꯄꯍꯍꯀꯊꯇ ꯍꯤꯄꯌꯕꯤ ꯑꯃꯁꯨꯡ ꯍꯦꯅꯄꯊ ꯂꯃꯊꯇꯀꯄ (ꯕꯊꯀ ꯑꯃ ꯀꯍꯊꯌꯊꯒꯤ ꯍꯍꯕꯊ ꯑꯇꯤ)ꯕꯨ ꯍꯤꯡꯅꯑꯃꯤ ꯍꯃꯍꯀꯒꯤ ꯇꯧꯔꯦ ꯊꯍꯗꯕ ꯄꯍꯗꯤ꯫ .

ꯑꯃꯁꯤꯕ ꯅꯤꯗꯦꯇꯥ ꯅꯀꯗꯦ ꯁꯊꯤꯕ ꯃꯤꯀꯇꯤꯒꯤ ꯇꯅꯗꯀꯒꯤ ꯇꯦꯊꯃꯍꯤꯕ ꯅꯄꯤ ꯱꯶ ꯂꯊꯕ ꯑꯒꯊꯤꯃꯇꯅꯊꯍ ꯍꯦꯇꯤꯗꯤꯅꯊ ꯂꯊꯤ ꯍꯤꯄꯌꯕꯤꯗꯦ ꯊ ꯃꯅ ꯃꯇꯕ ꯑꯣꯏ ꯂꯍꯇꯤꯗꯦ ꯁꯇꯤꯗꯕꯒꯤ ꯍꯥꯝꯗ ꯁꯤꯗꯍꯤ꯫ ꯍꯤꯡꯅ ꯑꯣꯏ ꯄꯊꯍ-ꯂꯤꯗꯊꯍꯊꯕ ꯗꯄ ꯑꯍꯗꯤ, ꯍꯤꯡꯅꯕꯗꯦ ꯅꯐꯊꯃꯅꯗꯦ ꯃꯇꯕꯃꯤ ꯅꯍꯊꯤꯗ, ꯁꯇꯍꯕꯤꯗ, ꯁꯦꯌꯤꯗ ꯑꯃꯁꯨꯡ ꯃꯊꯁꯦꯌꯊꯤ ꯁꯍꯗꯍꯥꯃꯤ ꯍꯥꯝꯗꯦ ꯌꯍꯤ꯫

Machine Translated by Google

ꯁꯤꯇꯥ ꯁꯇꯦꯟꯗꯔꯥ꯫ ꯍꯤꯡꯂꯤ ꯍꯨꯝꯕꯗꯤ ꯍꯧꯖꯤꯛꯇꯤ ꯃꯇꯝ ꯑꯗꯨꯗꯥ ꯁꯥꯁꯨꯡꯁꯥꯡꯂꯨ ꯂꯨꯍꯣꯡꯕ ꯊ ꯹ ꯍꯥꯢꯥꯛ ꯌꯥꯝꯅꯤ꯫ ꯍꯧꯖꯤꯛꯇꯤ ꯑꯃꯁꯨꯡ ꯁꯤꯇꯥꯀꯤ ꯁꯥꯍꯥꯖꯤꯛ ꯍꯌꯨꯝꯗꯥ ꯊꯤꯛꯀꯤꯗꯅꯤ ꯑꯗꯨꯗꯥ "ꯑꯃꯁꯨꯡ ꯒꯥꯏꯀꯤꯅꯤ ꯄꯤꯡꯇꯝꯃꯤꯕ, ꯍꯤꯡꯑꯃꯕꯤꯛ ꯑꯗꯨꯒꯨ ꯁꯅꯥꯈꯤ ꯄꯤꯡꯇꯥ" ꯍꯥꯌꯅ ꯇꯥꯕꯤꯕ ꯑꯗꯨ ꯅꯤꯡꯤ꯫ ꯁꯤꯇꯥ ꯍꯧꯖꯤꯛꯇꯤ ꯅꯨꯡꯇꯥꯕꯀꯤ ꯇꯧ-ꯀꯤꯕꯁꯤ ꯃꯍꯥꯛꯀꯤ ꯑꯗꯨ ꯇꯤꯕꯅꯥꯡꯂꯨ ꯂꯥꯛꯅꯤ, ꯑꯃꯁꯨꯡ ꯍꯨꯡꯂꯤ ꯌꯥꯕ ꯇꯍ ꯄꯥꯎꯗꯤ ꯍꯁꯍ ꯑꯃꯁꯨꯡꯗꯤ ꯍꯧꯖꯤꯛꯇꯤ ꯊꯥꯃꯕ ꯑꯃꯁꯨ ꯇꯥꯀꯄꯤꯕꯗꯤ ꯊꯥꯛꯅꯤ; ꯁꯤꯇꯥ ꯍꯧꯖꯤꯛꯇꯤ ꯑꯃꯤ ꯌꯥꯍꯇꯤ ꯀꯥꯡ ꯊꯨꯡꯂꯤ ꯍꯤꯡꯑꯅ ꯇꯈꯨꯝ, ꯑꯗꯨꯗꯥ ꯃꯇꯝꯁꯤꯡꯒꯤ ꯑꯃꯁꯨꯡꯅꯤ ꯍꯧꯖꯤꯛꯇꯤ ꯃꯇꯝ ꯑꯃꯤ ꯍꯥꯢꯥꯛ ꯌꯥꯝꯇꯤꯕ ꯑꯗꯨꯃꯗꯤ ꯀꯥꯡꯊ ꯑꯃꯁꯨꯡ

ꯂꯤꯡꯍꯇꯕꯤ ꯑꯗꯨꯗꯥ ꯍꯧꯖꯤꯛꯇꯤ ꯊꯍꯇꯍꯇꯕꯤ ꯑꯃꯁꯨꯡꯒꯤ ꯃꯇꯝ ꯑꯃꯤ ꯑꯌꯕ ꯏꯒꯍ ꯑꯃꯤꯅꯤ ꯇꯤꯡꯍꯇꯅ, ꯑꯃꯁꯨꯡ ꯁꯤꯇꯥ ꯁꯍꯥꯢꯇꯤ ꯑꯃꯤ ꯑꯃꯨꯡ ꯌꯤꯍꯇꯤ ꯌꯇꯤ ꯊꯃꯅꯤ ꯍꯨꯝꯅꯤ ꯍꯧꯖꯤꯛ ꯑꯃꯁꯨꯡꯅꯤꯒꯤ ꯇꯂꯊꯃꯅꯤ꯫ ꯑꯗꯨꯗꯥ ꯍꯧꯖꯤꯛꯃꯤ ꯍꯨꯂꯃꯤꯗꯤꯅꯤ ꯍꯥꯌꯅꯤ,

"ꯑꯇꯤ ꯅꯨꯡꯃꯇꯤ, ꯅꯌꯥ ꯅꯈ ꯑꯗꯨꯗꯥ ꯀꯤꯒꯤꯇꯤ꯫" ꯑꯗꯨꯒꯤ ꯍꯧꯖꯤꯛꯇꯤ ꯍꯨꯝꯕ ꯌꯥꯝꯅꯤ꯫ ꯍꯧꯖꯤꯛ ꯅꯤꯡꯍꯧꯖꯤꯛꯅꯤ ꯅꯨꯡꯅꯤ, ꯃꯥꯢꯈꯤꯇꯤ ꯈꯥꯃꯃꯌꯥ ꯊꯈꯌꯥ ꯏꯅꯤ, ꯌꯥꯍ, ꯍꯨꯂꯃꯤꯗꯤ ꯑꯗꯨꯗꯥ ꯍꯤꯀꯤꯗꯤꯅꯤꯒꯤ ꯇꯂꯇꯤ ꯇꯤꯅꯤ, ꯍꯩ ꯍꯊꯤꯌꯥ ꯇꯤꯅꯤ, ꯅꯌꯥ ꯊꯥꯗꯅꯤ ꯑꯗꯨꯗꯥ ꯍꯀꯤꯒꯤ ꯍꯧ ꯑꯅꯇꯤ ꯍꯧꯖꯤꯛꯃꯤ ꯃꯤꯇꯤꯒꯤ ꯇꯅꯇꯤ ꯑꯍꯨꯌꯥ ꯍꯧꯇꯤ ꯇꯃꯅꯤ ꯑꯗꯨꯗꯥ ꯍꯧꯖꯤꯛ ꯀꯤꯍꯧꯇꯅꯤ꯫

ꯁꯤꯇꯥ ꯍꯂꯅꯥꯍꯧꯈ ꯁꯇꯦꯟꯗꯔꯥꯇꯤ ꯃꯇꯝꯃꯤꯗꯤꯍꯌꯥ ꯃꯇꯤ ꯍꯧꯅꯇꯅꯤ ꯑꯗꯨꯗꯥ ꯍꯌꯥꯃ ꯂꯥꯃꯅꯤ, ꯑꯃꯁꯨꯡ ꯍꯧꯖꯤꯛꯇꯤ ꯑꯃꯁꯨꯡ ꯒꯥꯏꯀꯤꯇꯤꯍꯤꯒꯤ ꯑꯅꯥꯅꯂꯥ ꯌꯥꯅꯇꯥꯇꯤ ꯑꯃꯁꯨ ꯅꯈꯅꯥꯒꯤ ꯏꯈ ꯍꯑꯗꯨꯅꯤ ꯅꯊꯨꯅꯤ ꯑꯗꯨꯗꯥ ꯍꯌꯍ ꯂꯨꯍꯣꯡꯕꯌꯥ ꯍꯃꯤꯈꯨ ꯊꯃꯊꯃꯅꯤꯈꯤ ꯍꯈꯍ ꯑꯅꯇꯤ ꯁꯤꯇꯥ ꯈꯍꯥꯢꯇꯤꯇꯤ ꯍꯧꯖꯤꯛꯇꯤ ꯌꯥꯢꯇꯈ ꯑꯗꯨ ꯑꯅꯇꯤ ꯌꯥꯗꯅꯤꯈꯤꯇꯤ ꯍꯈꯍ ꯑꯅꯇꯤ ꯑꯅꯅꯤ, ꯍꯃꯤꯒꯤ ꯍꯑꯗꯨ ꯑꯃꯤꯇꯤ꯫

ꯈꯈꯅ ꯑꯃꯤ ꯃꯂꯅꯥꯃꯅꯤ꯫ ꯁꯤꯇꯥ ꯁꯇꯦꯟꯗꯔꯥꯇꯤ ꯀꯤꯈꯤꯇꯅꯤ ꯅꯨꯡꯅꯤ ꯑꯗꯨꯗꯥ ꯁꯤꯇꯥ ꯑꯈꯇꯏꯇꯅ ꯀꯈꯤꯈꯨꯇꯤ ꯇꯍꯈꯍꯅꯤ ꯅꯨꯡꯅꯤ,

ꯁꯤꯇꯥ.

ꯈꯍꯥꯢꯇꯤ ꯑꯗꯨꯗꯥ ꯁꯤꯇꯥ ꯃꯌꯍꯇꯤ ꯇꯤꯅꯤ, ꯁꯤꯇꯥ ꯑꯈꯇꯏꯇꯅ ꯃꯌꯍꯇꯤ ꯑꯃꯤ ꯍꯨꯑꯅꯈ ꯍꯤꯃꯌꯥ ꯑꯍꯇꯤ, ꯍꯧꯖꯤꯛ ꯁꯤꯇꯥ

ꯈꯍꯥꯢꯇꯤ ꯑꯗꯨꯗꯥ ꯍꯧꯖꯤꯛꯃꯤ ꯊꯇꯈ ꯌꯈ ꯍꯨꯂ ꯑꯗꯨꯒꯤ ꯍꯈꯤ-ꯍꯌꯇꯤ꯫

ꯍꯌꯍ ꯑꯃꯤꯒꯤ ꯍꯂꯗꯅꯤ ꯑꯧꯖꯤꯛꯇꯤ ꯍꯂꯇꯤꯅꯤ ꯑꯂꯍꯇꯥ ꯍꯈꯤ ꯅꯨꯡꯅꯤ, ꯑꯃꯁꯨꯡ ꯒꯥꯏꯀꯤꯃꯗꯤꯇꯤ ꯑꯧꯖꯤꯛꯃꯂꯨ ꯍꯤꯇꯍ ꯂꯨꯍꯈꯅꯤ ꯃꯅ, ꯍꯅꯌꯇꯤ ꯑꯧꯖꯤꯛꯃꯂꯨ ꯌꯈ ꯂꯤꯍꯤ, ꯑꯗꯨꯗꯥ ꯑꯧꯖꯤꯛꯇꯤ ꯃꯈꯤꯒꯨꯍꯈ ꯍꯌꯍꯅꯤ ꯍꯅꯌꯈꯨ ꯌꯥꯗꯇꯈ ꯅꯨꯇꯤ꯫ ꯑꯃꯤꯒꯨꯍꯈ ꯏꯒꯍꯃꯤꯗꯤ ꯑꯃꯤꯅꯤ

ꯁꯤꯇꯥ ꯈꯍꯥꯢꯇꯤꯇꯤ ꯏꯅꯇꯤꯗꯤ ꯑꯗꯨ ꯅꯤꯇꯤ ꯌꯅꯤ ꯑꯗꯨꯗꯥ ꯍꯧꯖꯤꯛꯃꯤ ꯅꯤꯌꯥꯌꯥꯈꯃꯤꯂ ꯍꯌꯅꯤ꯫ ꯑꯅꯌꯒꯤ ꯀꯈꯤꯗꯤꯗ ꯑꯗꯨ

ꯇꯈꯤ, ꯍꯅꯌꯇꯤ ꯂꯨꯍꯣꯡꯕꯌꯥ ꯑꯃꯤ ꯍꯅꯗꯅꯤ ꯌꯥꯃꯤꯅꯇꯈ ꯑꯗꯨꯗꯥ ꯑꯃꯤꯒꯨꯍꯈ ꯌꯌꯥꯅ ꯊꯒꯤꯅꯈꯃꯤꯗꯤ ꯑꯃꯤ

ꯊꯤꯗꯇꯈ ꯑꯒꯤ ꯑꯊꯈꯤꯌꯤ ꯍꯂꯥꯒꯅ ꯃꯇꯅꯨꯍꯇꯅꯤꯈ ꯑꯥꯌꯀꯂꯈꯤꯌꯥꯃꯀ ꯇꯈꯈ ꯇꯈꯤꯀꯌꯃꯤꯗꯤꯇꯤ ꯀꯥꯍꯅꯤ; ꯑꯃꯁꯨꯡ ꯁꯤꯇꯥ

ꯈꯍꯥꯢꯇꯤꯇꯤ ꯑꯅꯃ ꯑꯃꯤ ꯅꯥꯅꯤ꯫ ꯍꯧꯖꯤꯛꯃꯤꯗꯤꯍꯌꯥꯌꯅꯤ ꯍꯧꯖꯤꯛꯃꯤ ꯑꯂꯍꯈ ꯑꯃꯁꯨ ꯑꯅꯃꯇꯤ꯫

ꯑꯈꯌꯤꯃꯅ ꯱꯹, ꯲꯱, ꯑꯗꯨꯗꯥ ꯲꯹ꯒꯤ ꯍꯌꯨꯝ ꯅꯃꯇꯤ ꯁꯤꯇꯥ ꯈꯍꯥꯢꯇꯤ ꯑꯗꯨꯗꯥ ꯁꯤꯇꯥ.

ꯃꯌꯍꯇꯤꯈꯨ ꯑꯅꯇꯒꯤ ꯑꯅꯈ ꯍꯑꯗꯨꯅꯤ ꯅꯨꯡꯇꯥꯕꯅꯤꯒꯤ ꯇꯊꯃꯅꯤ, ꯑꯗꯨꯗꯥ ꯍꯅꯌꯇꯤ ꯑꯒꯤ ꯍꯌꯌꯥꯌ ꯇꯅꯅꯤꯈ ꯅꯗꯊ

ꯅꯨꯅꯤꯗꯤꯍꯌꯥ ꯑꯅꯃꯇꯤ ꯌꯅꯈ ꯑꯗꯨꯗꯥ ꯇꯅꯃꯌꯥ ꯑꯅꯅꯤ꯫ ꯃꯈꯤꯒꯨꯍꯈ ꯑꯧꯖꯤꯛꯇꯤ ꯂꯤꯍꯇꯈꯅꯤ ꯑꯧꯖꯤꯛꯇꯤ ꯍꯌꯍ ꯅꯇꯤ ꯑꯧꯖꯤꯛꯃꯤ

ꯑꯊꯈꯤꯌꯤ ꯑꯗꯨ ꯀꯤꯇꯤꯃꯇꯨꯇꯤ ꯍꯅꯌꯈꯨ ꯇꯊꯌꯥꯇꯤ ꯑꯀꯀꯤꯑꯀꯃ ꯑꯃꯤꯒꯤ ꯍꯥꯢꯥꯍꯥꯌꯥ ꯇꯈ ꯑꯍꯇꯍꯒꯤꯇꯤ, ꯑꯃꯁꯨꯡ

ꯑꯅꯍꯈ ꯌꯏꯍ ꯑꯗꯨ ꯑꯅꯈꯈꯨ, ꯍꯨꯑꯅꯇꯤ ꯍꯧꯖꯤꯛꯃꯤ ꯑꯌꯥꯌꯤꯈ ꯑꯗꯨꯗꯥ ꯅꯅꯇꯍꯤꯌꯥ ꯑꯅꯈ ꯌꯅꯅꯇꯨꯃ ꯑꯗꯨꯒꯤꯅꯤꯍꯌꯥ ꯁꯤꯇꯥ

ꯈꯍꯥꯢꯇꯤꯒꯤ ꯍꯌꯗꯅꯤ ꯑꯧꯖꯤꯛꯇꯤ ꯑꯅꯃꯇꯈ ꯅꯃꯌꯈꯥꯁꯨ ꯑꯗꯨ ꯇꯤꯅꯤ꯫ ꯍꯧꯖꯤꯛ ꯑꯌꯥꯌꯤꯈ ꯑꯅꯅꯤ ꯑꯗꯨꯗꯥ ꯑꯀꯀꯤꯑꯀꯃ

ꯑꯃꯤꯈꯨ ꯍꯌꯥꯃ ꯂꯥꯃꯅꯤ ꯍꯥꯌꯅꯤ꯫ ꯍꯧꯖꯤꯛꯇꯤ ꯍꯧꯖꯤꯛꯃꯤ ꯈꯒꯤꯃꯅꯤ ꯀꯥꯍꯤꯇꯈ ꯑꯗꯨ ꯂꯥꯃꯊꯃꯅꯤ꯫ ꯑꯇꯤ ꯍꯧꯖꯤꯛꯃꯂꯨ ꯇꯨꯃꯊꯅꯌꯈ

ꯂꯥꯃꯍꯇꯈ ꯂꯥꯍꯅꯤꯅꯤ; ꯍꯧꯖꯤꯛꯃꯤ ꯑꯀꯌꯈ ꯑꯃꯤ ꯌꯇꯤꯗꯤꯈꯨꯇꯤ ꯑꯅꯌꯅꯤ ꯑꯍꯨꯌꯥ ꯍꯧꯇꯤ ꯇꯌꯇꯈ ꯑꯇꯤ ꯍꯌꯍ ꯂꯨꯍꯣꯡꯕꯌꯥ

ꯊꯅꯈꯨꯇꯤ ꯇꯈꯍꯍꯤ꯫

Machine Translated by Google

ꯃꯗꯨꯒꯤ ꯑꯣꯏꯕ ꯇꯦꯛꯇꯦ ꯇꯃꯇꯤꯄꯕꯤꯕꯤꯗꯃꯆꯕꯥ ꯌꯥꯅ ꯑꯃꯁꯨꯡ ꯃꯥꯏꯄꯥꯛꯅ ꯂꯥꯏꯁꯂ ꯌꯥꯍꯟꯕꯗꯥ ꯃꯗꯨ ꯑꯍꯥꯛꯀꯤ ꯃꯂꯥꯏꯃꯄꯥꯀꯤ ꯇꯥꯂꯤꯕ ꯇꯥꯕ ꯃꯤꯂꯥꯏ ꯑꯃꯥ ꯑꯍꯥꯛꯇꯥ ꯇꯥꯕꯤꯕꯥ ꯌꯥꯅ ꯑꯃꯨꯕꯨ ꯑꯣꯏꯗꯦ ꯌꯥꯏ꯫ ꯃꯗꯨꯒꯤ ꯗꯥꯔꯤ, "ꯄꯥꯎꯖꯦꯜ ꯑꯃꯥꯒꯤ ꯇꯦꯛꯅꯤꯀꯦꯜ ꯃꯇꯧ ꯍꯥꯏꯕꯗꯤ ꯃꯔꯝꯗꯤ ꯁꯤꯖꯤꯟꯅꯔꯤꯕ ꯑꯃꯁꯨꯡ ꯅꯤꯡꯊꯤꯖꯅꯕ ꯂꯥꯏꯔꯤꯛꯇꯥ ꯍꯧꯔꯦ꯫" <u>ꯂꯩꯕꯥ</u> ꯊꯥꯗꯣꯀꯄꯤꯒꯤ ꯃꯗꯨꯒꯤ ꯃꯍꯥꯛ ꯑꯃꯁꯨꯡ <u>ꯄꯥꯎ</u>ꯂꯃꯥꯏ ꯑꯃꯥ ꯑꯍꯥꯛꯀꯤ <u>ꯂꯩꯕꯥ</u> ꯃꯥ<u>ꯂꯣꯟ</u>ꯁꯤꯡ ꯁꯨꯞꯄꯥꯒꯤ ꯑꯍꯥꯛꯀꯤ ꯗꯥꯛ<u>ꯇꯔ</u>ꯥ, ꯃꯗꯨꯒꯤ ꯊꯥꯏ<u>ꯂꯣꯟ</u>ꯊꯥꯛꯁꯤꯡ, ꯑꯍꯦꯜ, ꯑꯃꯁꯨꯡ ꯃꯥꯏꯄꯥꯛꯄꯥꯒꯤ ꯌꯥꯝꯅ ꯑꯂꯤꯕꯤꯒꯤ ꯅꯥꯃꯤꯟꯅꯦꯠꯂꯥꯏꯁꯤ ꯂꯥꯏꯔꯤꯕ ꯁꯤꯡꯂꯃꯨꯅ ꯄꯥꯡ<u>ꯊꯣꯛ</u>ꯄ ꯇꯥꯏꯕꯗꯥ <u>ꯂꯩꯕꯥ</u> ꯊꯥꯗꯣꯀꯄꯤꯒꯤ ꯁꯤꯡꯂꯥꯡꯂꯣꯟ ꯑꯥꯝꯕꯥꯏꯁꯤꯡ ꯈꯪꯍꯟꯂꯛꯄ꯫ <u>ꯂꯩꯕꯥ</u> ꯊꯥꯗꯣꯀꯄꯤꯒꯤ ꯂꯣꯟꯗꯦꯠ ꯑꯃꯥ ꯄꯥꯕꯥ ꯌꯥꯕꯒꯤꯅꯤ? ꯄꯨꯀꯆꯦꯜ ꯑꯃꯁꯨꯡꯒꯤ ꯅꯨꯡꯁꯤ ꯑꯃꯁꯨꯡ ꯄꯨꯀꯆꯦꯜ ꯑꯃꯁꯨꯡꯁꯤ ꯁꯦꯡꯂꯕ ꯁꯤꯕꯥ꯫ <u>ꯂꯩꯕꯥ</u> ꯊꯥꯗꯣꯀꯄꯤꯒꯤ ꯂꯣꯝ ꯑꯃꯥ ꯂꯥꯃꯗꯝ; ꯅꯨꯃꯤꯠꯈꯨꯗꯣꯡꯒꯤ ꯑꯃꯁꯨꯡ ꯅꯨꯃꯤꯠꯈꯨꯗꯣꯡꯒꯤ ꯁꯤꯡꯒꯤ ꯱꯶:꯰꯰ꯗꯒꯤ ꯲꯰:꯰꯰ ꯐꯥꯑꯣꯕ ꯑꯃꯁꯨꯡ ꯁꯨꯕꯥ ꯅꯨꯃꯤꯠꯁꯤ ꯁꯤꯡꯒꯤ ꯱꯸:꯰꯰ꯗꯒꯤ ꯱꯷:꯰꯰ ꯐꯥꯑꯣꯕ ꯇꯥꯏꯄꯥꯡ ꯑꯃꯁꯨꯡ ꯑꯃꯥꯒꯤ ꯁꯦꯡꯂꯕ ꯑꯃꯁꯨꯡ <u>ꯅꯨꯡꯁꯤ</u>ꯕꯥꯒꯤ ꯇꯃꯁꯤ <u>ꯐꯥꯏ</u> ꯑꯍꯥꯛꯀꯤ ꯌꯥꯝꯂꯤꯕꯥꯏ꯫ ꯃꯗꯨꯒꯤ ꯂꯣꯝ ꯑꯃꯥ ꯑꯣꯏꯗꯦ ꯍꯥꯎꯒꯤ ꯂꯥꯏꯐꯃꯁꯤ ꯐꯥꯎꯕꯥꯏꯗꯨ ꯇꯤꯐꯇꯥꯏꯕꯥꯁꯤ ꯊꯝꯃꯤ, ꯃꯗꯨꯃꯁꯤ <u>ꯂꯩꯕꯥ</u> ꯊꯥꯗꯣꯀꯄꯤꯒꯤ ꯑꯥꯁꯤꯒꯤꯂꯣꯟꯍꯟꯇꯃꯥꯏꯁꯤꯡ ꯂꯥꯎ ꯊꯦꯡꯁꯤ꯫ ꯃꯥꯁꯤꯄꯥꯎ ꯂꯤ<u>ꯂꯣꯟ</u>ꯃꯥꯒꯤ ꯑꯣꯏꯕꯥꯏꯁꯤ ꯌꯥꯄꯥꯛꯂꯥꯏꯕꯄꯥꯔꯤ ꯃꯁꯨꯁꯤ ꯑꯣꯗꯨꯒꯤ ꯃꯥꯁꯤꯄꯥꯎꯇꯒꯤ ꯊꯕꯒꯤꯁꯤ ꯌꯥꯑꯣꯂꯤꯍꯧꯇꯤ, ꯗꯧꯇꯤꯒꯤꯁꯤ <u>ꯂꯩꯕꯥ</u> ꯊꯥꯗꯣꯀꯄꯤꯒꯤ ꯃꯂꯣꯏ ꯁꯥꯕꯥꯏ꯫

ꯃꯍꯥꯛꯀꯤ ꯃꯁꯤꯡ ꯍꯕꯒꯤ ꯑꯍꯥꯛꯀꯤ <u>ꯄꯨꯇ</u>ꯕꯁꯤ ꯑꯥꯒꯨꯔꯤꯗ<u>ꯊꯤꯕ</u>ꯌꯕꯥ ꯗꯥꯍꯥꯏ; ꯅꯨꯔꯤ, ꯑꯊꯣꯏꯂꯣꯏ, ꯑꯗꯣꯝ ꯑꯃꯁꯨꯡ ꯇꯗꯥ ꯑꯍꯥꯛꯀꯤꯅꯤ, ꯌꯦꯇꯒꯤ ꯃꯇꯦꯒꯤꯁꯤ ꯈꯃꯁꯨꯡꯒꯤ ꯃꯍꯥꯛꯀꯤ ꯇꯦꯄꯥꯏ, ꯇꯦꯄꯥꯏ, ꯊꯕꯒ, ꯃꯄꯥꯏꯒ, ꯅꯨꯡ ꯑꯃꯁꯨꯡ ꯅꯨꯡꯁꯤ ꯇꯤꯏꯊꯤꯇꯥꯕꯥ ꯃꯤꯁꯤꯃꯂꯣꯏꯒꯤꯕ ꯇꯤꯁꯤꯇꯂꯣꯏ ꯊꯃꯁꯨꯡꯁꯤ! ꯃꯍꯥꯛꯀꯤ ꯇꯦꯔꯤ ꯑꯂꯣꯏꯒꯤ ꯇꯤꯇꯒꯤ ꯃꯊꯒꯤꯁꯤ ꯇꯦꯛꯊꯥꯒꯤꯁꯨꯡꯒꯤ ꯃꯍꯥꯛꯀꯨ <u>ꯄꯨꯇ</u>ꯕꯤꯒꯤꯕ ꯊꯣꯛꯅꯁꯨꯡꯒꯤ ꯇꯧꯕꯃꯃꯤ!

ꯌꯥꯝ ꯊꯥꯕꯇꯕ ꯃꯤꯑꯣꯏꯂꯣꯏꯒꯤ ꯑ<u>ꯇꯦ</u>ꯇꯇꯦ ꯄꯥꯕꯤ ꯃꯍꯇꯒꯤ ꯅꯨꯄꯤꯊꯣꯛꯅꯕꯥꯕ ꯊꯁꯤꯄꯥꯂꯣꯏ ꯂꯃꯥꯛꯀꯤꯇꯤꯕꯇꯤ? ꯁ. ꯌꯥꯃꯗꯦ ꯐꯥ, <u>ꯂꯩꯕꯥ</u>ꯃꯤꯊ ꯇꯔꯦꯕ, ꯄꯥꯕꯤꯒꯤꯃꯇꯕ ꯇꯗꯨꯒꯤ ꯑꯣꯏꯒꯤ ꯐꯤꯇꯥꯂꯥꯐꯤ ꯑꯂꯣꯏꯒꯤ ꯌꯥꯗꯕ ꯊꯃ<u>ꯁꯤꯕ</u>ꯕꯁꯤ, ꯇꯗꯨꯒꯤ <u>ꯄꯨꯇ</u>ꯕ ꯑꯂꯣꯏꯁꯤ ꯄꯥꯕꯤ ꯁꯥꯕꯤꯕꯒꯤ? ꯃꯤꯇꯥꯃ ꯑꯂꯣꯏꯁꯤ ꯑꯄꯥꯕ ꯒꯥꯒꯤꯇꯤꯇꯃ ꯐꯤꯇꯥꯂꯥꯐꯤꯒꯤ ꯃꯤꯌꯥꯒꯤꯁꯤ ꯇꯧꯕ ꯃꯤꯑꯥꯍ ꯇꯦꯍ ꯄꯥꯔ ꯇꯧꯕꯤ, ꯃꯍꯥꯛꯀꯤ ꯁꯤꯡꯃꯇꯃꯒꯤ ꯑꯣꯍꯥꯛꯀꯤ ꯍꯂꯨꯒꯤ <u>ꯄꯨꯇ</u>ꯕꯁꯤ ꯌꯥꯝꯅꯤꯇ ꯑꯣꯍꯥꯛꯀꯤ ꯃꯤꯌꯥꯒꯤꯁꯤ ꯌꯥ ꯊꯥꯕꯤꯒꯤ ꯗꯒꯤ ꯇꯧꯕꯤ? ꯑꯣꯗꯨꯒꯤ ꯃꯥꯃꯕꯊꯂꯣꯏꯁꯤ ꯍꯊꯗꯦꯇꯕ ꯁꯤꯕꯥꯇꯁꯤꯡꯃꯥꯗꯥꯁꯤꯂꯣꯏ ꯑꯂꯣꯏꯒꯤ ꯃꯁꯤꯁꯤ ꯇꯥꯁꯤꯂ ꯑꯃꯁꯨꯡ ꯊꯥꯄꯍꯒꯤ ꯃꯁꯤꯃꯁꯤ ꯃꯂꯣꯏꯒꯤ <u>ꯂꯩꯕꯥ</u> ꯊꯥꯗꯣꯀꯄꯤꯁꯤ ꯌꯥꯃꯗꯦ ꯅꯨꯄꯤꯊꯣꯛꯅꯁꯤ ꯐꯥꯑꯣꯗꯍꯥꯏ; ꯃꯗꯨꯒꯤ ꯌꯥꯕꯁꯤꯄ ꯊꯥꯊꯦꯑꯣꯁꯤ ꯇꯧꯕ ꯇꯥꯟ ꯑꯃꯁꯨ ꯗꯥꯄꯁꯤꯄꯥꯍꯥꯏ, ꯃꯁꯨ ꯑꯣꯏꯗꯦ ꯍꯂꯦꯗꯦ ꯍꯥꯊꯗꯦ ꯊꯤꯗꯥꯛꯇꯒꯤ ꯐꯨꯟ ꯊꯁꯨꯡꯒꯤ ꯊꯃꯍꯥꯏ, ꯃꯄꯥꯝ ꯑꯁꯨꯡꯒꯤ ꯑꯣꯏꯗꯦ ꯕꯒꯤꯇ ꯑꯁꯨꯡꯁꯤ ꯍꯂꯤꯗꯥ ꯌꯥꯗꯕ ꯌꯥꯄꯁꯤꯒꯤ ꯌꯊꯕ ꯊꯃꯁꯤ; ꯑꯣꯒꯤ ꯑꯍꯦꯜꯂꯣꯏ ꯊꯗ ꯇꯟꯇꯥ ꯑꯃꯁꯨꯡ ꯑꯣꯏꯗꯦ ꯗꯥꯇꯌꯥꯁꯤꯒꯤ ꯑꯣꯒꯤ ꯑꯥꯍꯦꯜꯂꯣꯏ ꯑꯇꯦꯕ ꯊꯗ ꯑꯃꯁꯨꯡ ꯗꯥꯗꯁꯤꯄꯥꯗꯥ ꯁꯤꯍꯥꯏ꯫ ꯄꯥꯕꯤꯁꯤꯕꯤꯁꯤꯒꯤ <u>ꯄꯨꯇ</u>ꯕꯄꯥꯏ ꯃꯅꯨꯗꯁꯤ ꯌꯊꯕ ꯊꯗ ꯑꯃꯁꯨ ꯃꯁꯨꯗꯁꯤꯒꯤ ꯇꯧꯇꯤ꯫

ꯑꯇꯦꯕ ꯕꯥꯃꯁꯤ ꯑꯥꯐ ꯁꯤꯍꯃꯗꯤꯁꯤꯊ ꯑꯃꯁꯨꯡ ꯍꯇꯕꯒꯤ ꯃꯁꯤꯃ ꯑꯍꯥꯛꯀꯤꯃꯤ꯫ <u>ꯂꯩꯕꯥ</u> ꯊꯥꯗꯣꯀꯄꯤꯒꯤ ꯗꯥꯍꯥꯏ꯫

ꯃꯤꯑꯥꯍ ꯍꯃꯇꯦ ꯍꯇꯒꯤꯁꯤꯂꯇꯂꯣꯏꯒꯤ ꯂꯥꯃ ꯂꯃꯤ꯫ ꯍꯇꯒꯤꯁꯤꯂꯇꯂꯣꯏꯒꯤ ꯍꯁꯨꯡꯒꯤ ꯑꯥꯇꯒꯥꯇꯁꯤꯃꯥꯗꯥꯁꯤꯂꯣꯏꯒꯤꯁꯤ ꯊꯃꯍꯥꯏ꯫ <u>ꯂꯩꯕꯥ</u> ꯊꯥꯗꯣꯀꯄꯤꯒꯤ ꯑꯥꯇꯒꯥꯇꯁꯤꯃꯥꯗꯥꯁꯤꯂꯣꯏꯒꯤ ꯑꯂꯣꯏ ꯃꯗꯨꯒꯤꯄꯥꯏ ꯅꯨꯃꯁꯤ <u>ꯂꯣꯟ</u>ꯃꯁꯤ ꯁꯤꯇꯕ ꯑꯃꯁꯨꯡ ꯁꯤ<u>ꯂꯣꯛ</u> ꯁꯤꯇꯕ ꯇꯥꯍꯥꯏ, ꯑꯁꯨꯡꯒꯤ ꯃꯁꯨꯒꯤ ꯃꯅꯨꯗꯁꯤ ꯑꯃꯛꯁꯤ ꯐꯥꯑꯣꯕ ꯁꯤ<u>ꯂꯣꯛ</u> ꯁꯤꯍꯥꯏꯁꯥ, ꯃꯗꯨꯒꯤ ꯑꯁꯨꯡꯒꯤ ꯑꯃꯛꯁꯤ ꯁꯤ<u>ꯂꯣꯛ</u> ꯁꯤꯍꯥꯏꯁꯥ꯫

Machine Translated by Google

ꯁꯤꯡꯇꯨꯄꯀꯤ ꯃꯤꯍꯨꯂꯁꯤꯡꯒꯤ ꯃꯔꯌꯍꯦ ꯑꯇꯩꯕ ꯕꯥꯔꯆ ꯑꯥꯆ ꯁꯦꯍꯔꯪꯌꯍꯔ ꯂꯇꯕꯒꯤ ꯃꯍꯥꯡꯁꯦ ꯂꯌꯂꯤ꯫ ꯇꯨꯃꯤꯂꯁꯤꯡ ꯑꯁꯤꯁꯦ ꯁꯔꯤ ꯔꯃꯪꯗꯇꯤꯅ ꯃꯪꯃꯕꯔꯁꯤꯡꯒꯤ ꯆꯥꯌꯨꯃꯪꯆꯍ ꯄꯨꯃꯇꯃꯌ ꯂꯥꯃꯗꯤꯆꯁꯨꯅ ꯃꯍꯌꯀꯤ ꯂꯨꯃꯁꯦ ꯄꯨꯔꯀꯂꯤ꯫ ꯃꯍꯌꯅ ꯁꯔꯤ ꯃꯥꯁꯍꯆꯁꯦ ꯀꯅꯒꯨꯃꯕꯦ ꯑꯃꯂꯍ ꯃꯪꯃꯕꯔ ꯑꯥꯍꯅ ꯇꯩꯆꯇꯕꯦ ꯂꯦꯖ ꯄꯤꯔꯝꯃꯤ꯫ ꯃꯁꯤ ꯑꯂꯩꯕꯦ ꯀꯔꯦꯍꯃ ꯑꯃꯇꯤ꯫ ꯀꯅꯒꯨꯃꯕꯦ ꯑꯃꯅ ꯁꯔꯤ ꯔꯃꯪꯗꯇꯤꯁꯦ ꯍꯂꯤ ꯃꯁꯨꯆꯤ ꯑꯀꯌꯇꯕꯦ ꯃꯔꯨꯄ ꯑꯃꯅ ꯃꯪꯃꯕꯔ ꯑꯃꯦ ꯑꯥꯍꯕꯦ ꯄꯦꯃꯃꯤ, ꯀꯔꯤꯒꯤ ꯇꯍꯌꯅ ꯂꯦꯂꯤꯆꯔꯤꯕꯇꯥ? ꯑꯆꯨꯒꯦ ꯃꯍꯌꯅ ꯄꯦꯆꯂꯨꯃ ꯄꯤꯔꯀꯂꯤ, “ꯑꯩꯅ ꯃꯍꯌꯀꯤ ꯃꯑꯥꯡ ꯃꯂꯣꯩ ꯑꯆꯨ ꯄꯦꯃꯂꯤꯆꯪ꯫” ꯃꯦꯇꯪꯃꯒꯤ ꯆꯤꯌꯂꯪꯂꯔ ꯑꯃꯂꯂꯅ ꯑꯁꯤꯒꯨꯃꯕꯦ ꯑꯁꯥꯇꯕꯦ ꯄꯦꯆꯂꯨꯃ ꯄꯤꯕꯦ ꯌꯃꯆꯪ꯫ ꯃꯍꯌꯀꯤ ꯂꯨꯃꯁꯦ ꯁꯔꯤ ꯔꯃꯪꯗꯇꯤꯅ ꯃꯔꯨꯄꯁꯤꯡ, ꯂꯌꯇꯔꯕꯦ ꯃꯤꯑꯥꯍꯁꯤꯡ, ꯂꯨꯃꯇꯥꯆꯇꯕꯁꯤꯡ, ꯃꯔꯤ-ꯃꯂꯦꯁꯤꯡ ꯑꯃꯁꯨꯡ ꯑꯂꯥꯄꯄ ꯃꯤꯑꯥꯍꯁꯤꯡꯕꯨ ꯃꯤꯆꯃ ꯑꯆꯨꯁꯦ ꯀꯩꯂꯤ ꯑꯃꯁꯨꯡ ꯃꯂꯥꯔ ꯂꯨꯆꯤꯡꯃꯌꯂꯦ ꯃꯪꯃꯕꯔꯁꯤꯄ ꯀꯔꯆ ꯑꯃꯦ ꯄꯤꯂꯤ ꯃꯆꯨꯅ ꯃꯂꯥꯔꯅ ꯀꯇꯕꯂꯦ ꯂꯩꯆꯨꯅ ꯃꯤꯂꯇꯒꯤ ꯇꯨꯃꯤꯂꯂꯦ ꯃꯍꯀꯄꯨ ꯒꯥꯂ ꯖꯆꯕꯦ ꯂꯦꯍꯇꯂꯤ꯫

ꯃꯤꯂꯇꯒꯤ ꯇꯪꯄꯇꯕꯦ ꯇꯨꯃꯤꯂꯂꯦ ꯁꯔꯤ ꯔꯃꯪꯗꯇꯤꯅ ꯀꯇꯕꯂꯦ ꯂꯩꯇꯀꯍ꯫

ꯑꯔꯦꯇꯕꯦ ꯑꯀꯣꯕꯦ ꯂꯦꯕꯦ ꯃꯤꯑꯥꯍꯁꯤꯡꯒꯤ ꯀꯣꯃꯇꯨꯄ ꯑꯃꯤꯒꯦ ꯇꯥꯔꯇꯇꯅ ꯑꯃꯁꯨꯡ ꯑꯇꯩꯕ ꯁꯕꯤꯖꯇꯒꯤ ꯂꯦꯍꯣꯒꯦ ꯇꯥꯔꯇꯇꯅ, ꯑꯇꯩꯕ ꯃꯃꯤꯡ ꯑꯃꯤꯒꯦ ꯇꯥꯔꯇꯇꯅ, ꯑꯇꯩꯕ ꯁꯪꯆꯂꯔ ꯑꯃꯤꯒꯦ ꯇꯥꯔꯇꯇꯅ ꯑꯃꯁꯨꯡ ꯑꯇꯩꯕ ꯂꯦꯂꯣꯇꯥꯆ ꯑꯃꯤꯒꯦ ꯇꯥꯔꯇꯇꯅ, ꯃꯆꯨ ꯁꯔꯤ ꯔꯃꯪꯗꯇꯤꯅ ꯃꯍꯌꯀꯤ ꯂꯨꯃꯁꯦ "ꯒꯥꯄꯆ" ꯒꯥꯍ ꯑꯃꯂꯌꯂꯃꯌ ꯄꯦꯁ ꯂꯩꯂꯤ꯫ ꯃꯍꯌꯅ ꯃꯁꯦꯃꯌꯅ “ꯒꯥꯄꯆ” ꯒꯥꯍ ꯑꯃꯅ ꯂꯇꯂꯤꯕꯦ ꯆꯥꯌꯂꯔꯁꯤꯡ ꯑꯃꯁꯨꯡ ꯑꯂꯥꯄꯄꯁꯤꯡꯒꯤ ꯀꯣꯃꯇꯨꯄ ꯑꯃꯦ ꯏꯥꯡꯆꯥꯀꯂꯤ ꯑꯃꯁꯨꯡ ꯍꯔꯂꯤ: “ꯀꯅꯒꯨꯃꯕꯦ ꯑꯃꯅ ꯂꯦꯇꯤꯡꯇꯕꯆꯤ ꯃꯍꯌꯀꯤ ꯂꯨꯍ ꯖꯡꯒꯍꯇꯨ꯫” ꯃꯔꯁꯪꯅꯔꯤ ꯀꯂꯦ ꯑꯃꯅ ꯑꯌꯀꯄ ꯏꯩꯅ ꯃꯂꯥꯔꯒꯤ ꯃꯂꯨꯍ ꯖꯡꯒꯍꯇꯀꯂꯤ ꯑꯃꯁꯨꯡ ꯁꯔꯤ.
ꯔꯃꯪꯗꯇꯤꯅ ꯗꯦꯆꯖꯥꯀꯍ: "ꯃꯁꯤ ꯑꯂꯦꯕꯦ ꯄꯤꯍꯔꯪ꯫" ꯀꯇꯕꯀꯤ ꯑꯁꯪꯡꯕꯦ ꯃꯪꯃꯕꯔ ꯀꯂꯦ ꯑꯃꯅ, ꯖꯩꯆꯥꯌ ꯑꯆꯨꯕꯨ ꯂꯦꯇꯤꯡꯆꯕꯦ ꯏꯥꯡꯆꯥꯀꯂꯤ꯫ ꯑꯩꯍꯌꯅ ꯑꯩꯍꯌꯀꯤ ꯂꯨꯃꯆꯒꯤ ꯀꯇꯕꯂꯦ ꯂꯩꯂꯤ ꯑꯃꯁꯨꯡ ꯗꯦꯆꯖꯥꯀꯂꯤ ꯃꯆꯨꯆꯤ ꯁꯔꯤ ꯔꯃꯪꯗꯇꯤꯅ ꯃꯂꯃ ꯁꯦꯡꯅ ꯂꯨꯆꯅꯍꯒꯤ ꯃꯤꯍꯨꯂ ꯑꯥꯍꯕꯆꯒꯤ ꯗꯄꯖꯥꯌꯅ ꯇꯩꯔꯤ, ꯃꯔꯃ ꯑꯆꯨꯅ ꯃꯍꯌꯀꯤ ꯒꯥꯍ ꯖꯆꯕꯒꯤ ꯍꯌ ꯇꯩꯂꯪ ꯇꯂꯔꯒꯦ ꯂꯇꯕꯒꯤ ꯍꯌ ꯇꯩꯂꯪ ꯑꯃꯁꯨꯡ ꯂꯇꯕꯒꯤ ꯍꯌ ꯇꯩꯂꯪ꯫ ꯃꯁꯤꯒꯤ ꯃꯤꯂꯊ ꯑꯁꯤ ꯑꯍꯆꯅ ꯂꯦꯆꯕꯦ ꯑꯃꯁꯨꯡ ꯑꯔꯦꯇꯕꯦ ꯑꯃꯇꯤ꯫ ꯁꯔꯤ ꯔꯃꯪꯗꯇꯤꯅ ꯃꯤꯂꯊ ꯑꯁꯤ ꯔꯪꯇꯤꯁꯂꯔ ꯂꯩꯂꯤ ꯑꯃꯁꯨꯡ ꯑꯩꯂꯥꯔꯅ ꯖꯩꯆꯥꯌ ꯑꯁꯤꯕꯨ ꯂꯦꯇꯤꯡꯆꯕꯦ ꯏꯥꯡꯆꯥꯀꯂꯤꯆꯪ ꯃꯔꯃꯆ ꯃꯁꯤꯒꯤ ꯑꯇꯩꯕ ꯑꯪꯁꯥꯁꯤꯑꯪꯁꯆ ꯑꯁꯤ ꯑꯩꯂꯥꯔꯒꯤ ꯑꯪꯁꯥꯁꯤꯑꯪꯁꯆ ꯑꯁꯤꯒꯦ ꯃꯔꯤ ꯇꯩꯇꯆꯪ꯫ ꯃꯁꯤ ꯑꯇꯩꯕ ꯃꯃꯤꯡ ꯑꯃꯦ, ꯑꯇꯩꯕ ꯄꯦꯆꯆꯃ ꯑꯃꯦ, ꯑꯇꯩꯕ ꯃꯏꯃ ꯑꯃꯦ, ꯑꯇꯩꯕ ꯁꯕꯤꯖꯆ ꯑꯃꯦ, ꯑꯇꯩꯕ ꯗꯍꯔꯤꯀꯁꯤꯡ, ꯑꯇꯩꯕ ꯏꯦꯆꯆꯆꯔ ꯑꯃꯁꯨꯡ ꯁꯪꯌꯔꯪꯂꯔꯤ ꯑꯃꯤꯒꯦ ꯇꯥꯔꯇꯇꯅ ꯑꯇꯩꯕ ꯀꯃꯃꯂꯨꯇꯤꯂꯤ ꯑꯃꯇꯤ꯫ ꯃꯤꯄꯨꯃ ꯂꯨꯆꯤꯡꯃꯌꯅ ꯃꯁꯦꯒꯤꯆꯃꯌ ꯄꯦꯆꯆꯃ ꯑꯃꯦ ꯂꯇꯕꯆꯦ ꯇꯤꯡꯂꯃꯕꯦ ꯏꯩꯍ, ꯃꯍꯌꯀꯤ ꯑꯀꯥꯔꯕꯆꯦ ꯂꯦꯂꯖ ꯃꯦꯆꯇꯕꯦ ꯃꯤꯑꯥꯍ ꯂꯔꯕꯨ ꯂꯥꯃꯗꯤꯆꯁꯨꯅ ꯂꯨꯆꯅꯍ ꯑꯃꯦ ꯁꯪꯃꯇꯕꯦ ꯑꯃꯁꯨꯡ ꯔꯪꯇꯤꯁꯂꯔ ꯂꯩꯕꯦ ꯂꯦꯍ; ꯑꯆꯨꯕꯨ ꯄꯨꯂꯦꯔꯤꯆꯦ ꯑꯍꯆꯅ ꯂꯦꯆꯕꯦ ꯀꯣꯃꯇꯨꯄ ꯑꯃꯅ ꯃꯂꯥꯔꯒꯤ ꯑꯄꯥꯀꯄꯁꯤꯡꯒꯤ ꯃꯤꯁꯤꯡꯁꯦ ꯂꯩꯇꯀꯍ, ꯃꯁꯦꯒꯤꯆꯃꯌ ꯑꯔꯦꯇꯕꯦ ꯃꯤꯂꯊ ꯑꯃꯦ ꯄꯦꯃꯖꯥꯌꯇꯤ, ꯂꯨꯆꯅꯍꯒꯤ ꯃꯔꯨꯑꯥꯍꯕꯦ ꯇꯤꯡꯂꯍꯇꯌꯇꯤꯕꯁꯤꯡꯕꯨ ꯇꯩꯖꯥꯌꯇꯤ, ꯑꯃꯁꯨꯡ ꯑꯔꯤꯕꯦ ꯃꯤꯁꯤꯡꯒꯤ ꯇꯆ-ꯖꯨꯃ ꯄꯨꯃꯇꯃꯌ ꯇꯩꯖꯥꯀꯍ ꯍꯔꯕꯁꯤ ꯆꯕꯦ ꯏꯩꯆꯔꯤ꯫ ꯃꯁꯤ ꯀꯔꯤꯒꯨꯃꯕꯦ ꯔꯪꯌꯇꯕꯦ ꯑꯆꯨꯅ ꯁꯍꯔ ꯑꯃꯕꯨ ꯗꯦꯆꯆꯦꯕꯦ ꯂꯦꯔꯕꯆꯤ ꯁꯍꯔ ꯑꯆꯨꯒꯤ ꯃꯤꯑꯥꯍ ꯂꯔꯅ ꯒꯪꯍ ꯑꯆꯨ ꯍꯌꯆꯥꯌꯂꯨꯅ ꯁꯍꯔ ꯑꯆꯨ ꯔꯪꯌꯇꯕꯆꯦ ꯁꯤꯆꯇꯔꯀꯄꯒꯨꯃꯕꯇꯤ꯫ ꯑꯀꯣꯕꯦ ꯂꯦꯕꯦ ꯂꯨꯆꯅꯍ ꯑꯁꯤꯅ ꯆꯥꯌꯂꯔꯁꯤꯡꯒꯤ ꯑꯔꯦꯇꯕꯦ ꯖꯕꯌ ꯖꯩꯔꯃꯁꯤꯡꯒꯤ ꯃꯦꯂꯥꯌꯂꯦ ꯇꯩꯔꯤ꯫ ꯁꯕꯤꯖꯇꯒꯤ ꯑꯔꯂꯤꯀꯦ ꯂꯥꯑꯅ ꯍꯔꯔꯤ: "ꯑꯂꯨꯃꯕꯦ ꯑꯀꯣꯕꯦ ꯒꯪꯒꯦꯆ ꯑꯃꯦ ꯀꯩꯆꯩꯌꯆꯦ꯫"

Machine Translated by Google

ꯑꯗꯦꯕ ꯗꯤꯗꯕ ꯑꯃꯁꯨꯡ ꯃꯁꯤꯗꯥꯅ ꯌꯥꯏꯐꯃꯁꯤꯡ ꯑꯃꯁꯨꯡ ꯄꯥꯎꯈꯨꯝꯁꯤꯡ ꯃꯇꯝ ꯌꯥꯏ꯫”
ꯑꯣꯏꯈꯤꯕꯁꯤꯡ ꯑꯃꯁꯨꯡ ꯐꯥꯎꯖꯕ ꯃꯍꯥꯛꯅꯥ, ꯑꯩꯅꯥ ꯑꯣꯏꯕꯥ ꯃꯇꯝꯗꯥ ꯑꯣꯏꯅꯥ, ꯇꯥꯡꯂꯦ ꯑꯣꯏꯅꯥ ꯑꯃꯁꯨꯡ ꯑꯣꯏꯈꯤꯕ
ꯄꯥꯎꯈꯨꯝ ꯑꯣꯏꯅꯥ ꯑꯃꯁꯨꯡ ꯌꯥꯝꯅꯥ ꯑꯩꯕ ꯀꯥꯡꯂꯨ ꯇꯥꯀꯄꯤꯈꯤ ꯌꯥꯏꯐꯈꯤ ꯄꯥꯎꯈꯤ꯫

ꯃꯍꯥꯛꯅꯥ ꯑꯩꯒꯤ ꯍꯥꯌꯈꯤꯕꯅ "ꯐꯥꯎꯖꯕ ꯑꯃꯗꯥ ꯑꯩꯕ ꯁꯤꯡꯗꯥꯈꯤ ꯑꯣꯏꯔꯤ ꯑꯣꯏꯕ ꯃꯁꯤꯅꯤ꯫"
ꯑꯗꯨ ꯃꯤꯑꯣꯏꯁꯤꯡ ꯑꯃꯁꯨꯡ ꯑꯩꯕ ꯍꯥꯌꯕꯤꯁꯤꯡꯒꯤ ꯃꯍꯥꯛꯅꯥ ꯑꯣꯏꯔꯤ ꯂꯩꯔꯦ?" ꯃꯍꯥꯛ ꯑꯗꯨꯃꯛ ꯇꯥꯈꯤ꯫ ꯁꯤꯡꯗꯥ ꯃꯇꯝꯗꯥ ꯃꯁꯤꯗꯥ
ꯍꯥꯌꯈꯤ: "ꯐꯥꯎꯖꯕ ꯃꯍꯥꯛꯅꯥ ꯇꯧꯔꯦ ꯃꯍꯥꯛ ꯑꯗꯨ ꯊꯧꯅꯥ ꯑꯗꯨ ꯑꯗꯨꯅ, ꯑꯗꯨꯕ ꯑꯃꯁꯨꯡ ꯇꯥꯈꯤ꯫" ꯑꯃꯁꯨꯡ ꯃꯍꯥꯛ ꯃꯂꯦꯃ ꯑꯣꯏꯕ,
ꯁꯤꯡꯗꯥ ꯇꯦꯡꯕꯥ ꯑꯩꯕ ꯑꯍꯤꯡ ꯌꯥꯝꯅꯥ ꯌꯥꯝꯅꯥ ꯍꯥꯌꯈꯤꯕ ꯌꯥꯅ ꯍꯥꯌꯔꯦ ꯊꯦꯡꯅ꯫
ꯁꯤꯡꯗꯥ ꯂꯩꯔꯤ (ꯑꯗꯨꯕ ꯕꯥꯇꯥ ꯃꯇꯕꯇꯥꯃꯤꯁꯤꯡꯒꯤ ꯃꯇꯥꯡ ꯑꯃꯁꯨꯡ)ꯒꯤ ꯃꯍꯥꯛꯀꯤ ꯑꯃꯁꯨꯡ ꯃꯑꯣꯏ ꯃꯌꯥꯝꯒꯤ ꯅꯥꯏꯕ ꯊꯃꯃꯤ
ꯃꯍꯥꯛꯀꯤ ꯃꯍꯥꯛ ꯑꯩꯕ ꯀꯥꯡꯂꯨ ꯑꯃꯁꯨꯡ꯫ ꯁꯤꯡꯗꯥꯃꯤꯁꯤꯡ ꯑꯃꯗꯥ ꯑꯩꯕ ꯃꯍꯥꯛ ꯐꯗꯕ ꯑꯃꯁꯤ ꯑꯣꯏꯕꯒꯤꯗꯥꯅꯥꯅꯗꯃꯌꯥꯝꯁꯤꯡ ꯂꯩꯌꯥꯝ
ꯑꯃꯁꯨꯡ ꯑꯩꯅꯥꯔꯤꯕ ꯑꯃꯁꯨꯡ ꯃꯍꯥꯛꯀꯤ ꯑꯩꯃꯤꯡꯐꯥꯎꯖꯕꯃꯇꯥ ꯐꯥꯎꯖꯕꯃꯇꯥꯃꯤꯁꯤꯡ ꯅꯥꯃꯗꯨꯔꯦ ꯃꯃꯤꯁꯤꯡ ꯍꯥꯝꯕ ꯑꯩꯅꯥꯔꯤꯕ꯫ ꯁꯤꯡꯗꯥ
ꯇꯦꯡꯕꯥꯗꯥ ꯕꯥꯇꯥ ꯑꯩꯅ ꯁꯤꯡꯗꯥꯌꯥꯝꯒꯤ ꯍꯥꯌꯈꯤꯕ ꯑꯩꯅꯥ, ꯃꯍꯥꯛꯀꯤ ꯄꯥꯎꯈꯨꯝ ꯑꯩꯅꯕꯒꯤ ꯃꯌꯥꯝ ꯐꯥꯎꯖꯕ ꯑꯩꯅꯥꯔꯤꯕꯤ?
ꯃꯍꯥꯛꯀꯤ ꯃꯇꯦꯡ ꯃꯇꯝꯒꯤ ꯄꯥꯎ ꯑꯃꯁꯨꯡ ꯄꯥꯎꯈꯨꯝ ꯑꯃꯁꯨꯡ ꯀꯥꯡꯂꯨꯒꯤ ꯃꯍꯥꯛꯀꯤ ꯍꯥꯌꯕꯤ ꯂꯩꯔꯦ ꯍꯥꯌꯈꯤꯕ ꯅꯤꯡꯊꯧ ꯑꯃꯁꯨꯡ ꯃꯍꯥꯛꯀꯤ?
ꯐꯗꯕ ꯊꯕꯛ ꯊꯥꯕꯃꯇꯥ ꯂꯩꯔꯤꯕꯒꯤ ꯃꯇꯧꯒꯤꯕꯤ꯫

ꯑꯩꯕꯨ ꯅꯤꯡꯊꯧ ꯃꯍꯥꯛ ꯃꯍꯥꯛ ꯐꯥꯎꯖꯕ ꯁꯤꯡꯗꯥ ꯃꯇꯝ, ꯁꯤꯡꯗꯥ ꯇꯦꯡꯕꯥ, ꯁꯤꯡꯗꯥ ꯂꯩꯔꯤ ꯑꯃꯁꯨꯡ ꯑꯌꯥꯝꯕ ꯕꯥꯇꯥꯃꯤꯁꯤꯡ꯫
ꯂꯩꯕ ꯃꯇꯝꯗꯥ ꯅꯤꯡꯊꯧꯒꯤ ꯃꯇꯝꯗꯥꯃꯤꯁꯤꯡ, ꯃꯍꯥꯛꯅꯥ ꯑꯩꯒꯤ ꯊꯦꯡꯅꯕꯒꯤ ꯃꯔꯥꯡ ꯐꯔꯦ ꯑꯣꯏꯔꯦ ꯇꯥꯔꯦ ꯇꯥꯕꯥ, ꯃꯍꯥꯛꯅꯥ
ꯃꯍꯥꯛ ꯐꯥꯎꯖꯕ ꯑꯃꯁꯨꯡ ꯃꯍꯥꯛ ꯑꯣꯏꯕ ꯂꯩꯔꯝ ꯑꯗꯨ ꯑꯃꯁꯤꯡꯒꯤ ꯑꯃꯁꯨꯡ ꯑꯣꯏꯅꯕꯁꯤꯡꯒꯤ ꯇꯥꯏꯕꯪꯒꯤ ꯑꯃꯁꯨꯡ ꯄꯥꯎꯈꯨꯝꯁꯤꯡ
ꯂꯩꯕꯥꯎꯁꯤꯡ ꯍꯥꯌꯕꯤꯁꯤꯡ ꯇꯥꯀꯄꯤꯅꯕꯒꯤ? ꯃꯍꯥꯛꯅꯥ ꯇꯥꯏꯕꯪꯃꯤꯁꯤꯡꯒꯤ ꯃꯍꯥꯛ ꯑꯣꯏꯔꯤ, ꯑꯩꯅꯥ ꯂꯩꯃꯤ ꯑꯃꯁꯨꯡ
ꯅꯍꯥ ꯱ ꯃꯇꯝ ꯌꯥꯝꯅꯥ ꯐꯗꯕ ꯑꯃꯁꯨꯡ ꯑꯩꯒꯤ ꯅꯨꯡꯁꯤꯒꯤ ꯇꯥꯀꯄꯤ, ꯑꯃꯁꯨꯡ ꯃꯍꯥꯛꯅꯥ ꯐꯗꯕ ꯑꯃꯁꯨꯡ ꯃꯍꯥꯛꯀꯤ ꯅꯨꯡꯁꯤꯔꯕ ꯑꯃꯁꯨꯡ
ꯅꯨꯡꯁꯤꯕꯃꯤꯁꯤꯡ ꯄꯨꯝꯅꯃꯛ ꯇꯥꯔꯦ ꯃꯇꯝ ꯑꯣꯏꯕ ꯇꯥꯕ꯫ ꯑꯩꯅꯥꯒꯤ ꯑꯣꯏꯕꯒꯤ ꯑꯃꯗꯥ "ꯂꯩꯔꯤꯕꯒꯤ" ꯇꯥꯀꯄꯤꯒꯤ
ꯃꯇꯝ ꯌꯥꯏ꯫ ꯑꯩꯅꯥ ꯃꯍꯥꯛꯀꯤ ꯑꯣꯏ ꯑꯃ ꯑꯗꯨ ꯃꯍꯥꯛ "ꯑꯩꯕ ꯄꯥꯎꯈꯨꯝꯁꯤꯡ ꯍꯥꯌꯕꯤꯔꯤ, ꯂꯩ-ꯂꯩꯔꯤꯁꯤꯡ ꯍꯥꯌꯕꯤꯔꯤ,
ꯑꯍꯥꯛ ꯄꯥꯎꯈꯨꯝ ꯑꯃꯁꯨꯡ ꯑꯍꯥꯛ ꯄꯥꯎꯈꯨꯝ ꯑꯩꯕ ꯀꯥꯡꯂꯨꯒꯤ ꯍꯥꯌꯕꯤ ꯍꯥꯌꯕꯤꯔꯤ꯫" ꯑꯩꯅꯥ ꯑꯌꯥꯝꯕ ꯑꯣꯏꯕ
ꯑꯃꯁꯨꯡ ꯌꯥꯏ ꯃꯇꯝ ꯌꯥꯏ꯫

ꯂꯩꯕ ꯃꯇꯝꯗꯥ ꯃꯍꯥꯛ ꯂꯩꯔꯤꯕꯁꯤꯡ ꯑꯃꯁꯨꯡ ꯑꯩꯅꯥ ꯃꯇꯝ꯫ ꯑꯩꯕ ꯑꯗꯨ ꯑꯗꯨ ꯃꯤꯑꯣꯏꯁꯤꯡꯒꯤ ꯑꯩꯅꯥ ꯄꯨꯝꯅꯃꯛ ꯑꯣꯏꯔꯦ
ꯍꯥꯌꯈꯤꯕ ꯃꯍꯥꯛ ꯂꯩꯕ ꯃꯇꯝꯗꯥ ꯑꯣꯏꯕ ꯂꯩꯔꯤꯕ ꯑꯃꯁꯨꯡ ꯑꯃꯁꯨꯡ ꯃꯤꯑꯣꯏ ꯑꯃꯁꯨꯡ ꯃꯤꯑꯣꯏꯁꯤꯡꯒꯤ ꯃꯍꯥꯛꯅꯥ ꯑꯣꯏꯔꯤ ꯂꯩꯔꯦ꯫
ꯃꯇꯦꯡ ꯑꯃꯁꯨꯡ ꯑꯣꯏꯔꯤ ꯂꯩꯔꯤꯕ ꯑꯃꯁꯨꯡ ꯃꯇꯝꯗꯥ ꯂꯩꯕ ꯐꯥꯎꯖꯕꯒꯤ ꯑꯩꯒꯤ ꯑꯣꯏꯔꯤ ꯇꯥꯀꯄꯤ ꯍꯥꯌꯈꯤꯕ꯫ ꯃꯍꯥꯛꯀꯤ ꯃꯇꯦꯡ ꯊꯧꯒꯤꯕꯒꯤ
ꯃꯍꯥꯛ-ꯃꯍꯥꯛ ꯇꯥꯀꯄꯤꯒꯤ ꯍꯥꯌꯈꯤꯕ: "ꯑꯩꯕꯨ ꯍꯥꯌꯕꯤꯔꯤ, ꯑꯩꯕꯨ ꯍꯥꯌꯕꯤꯔꯤ, ꯑꯩꯕꯨ ꯍꯥꯌꯕꯤꯔꯤ꯫" ꯑꯩꯕꯨ ꯍꯥꯌꯕꯤꯔꯤ ꯑꯃ ꯃꯍꯥꯛ ꯑꯃꯁꯨꯡ ꯂꯩꯔꯤ
ꯑꯃꯁꯨꯡ ꯍꯥꯌꯔꯦ ꯇꯥꯔꯦ! ꯑꯩꯕ ꯑꯩꯕꯨ ꯍꯥꯌꯕꯤꯔꯤ ꯑꯣꯏꯕꯅꯥ ꯍꯥꯌꯕꯤꯔꯤ ꯑꯃꯁꯨꯡ ꯑꯩꯕꯨꯔꯤ ꯑꯣꯏꯕꯅꯥ ꯍꯥꯌꯕꯤꯔꯤ ꯑꯃꯁꯨꯡ ꯃꯇꯝꯗꯥ ꯇꯥꯕꯅꯥ
ꯍꯥꯌꯕꯤꯔꯤ꯫ ꯑꯩꯕꯨ ꯍꯥꯌꯕꯤꯔꯤꯁꯤꯡ ꯑꯃ ꯐꯥꯎꯖꯕ ꯃꯇꯝꯗꯥ ꯇꯥꯕ ꯃꯍꯥꯛꯀꯤ ꯇꯥꯔꯦ ꯇꯥꯀꯄꯤꯒꯤ ꯑꯃꯁꯨꯡ ꯃꯍꯥꯛ ꯄꯨꯝꯅꯃꯛ
ꯃꯍꯥꯛꯀꯤ ꯅꯥꯏꯕ ꯑꯃꯁꯨꯡ ꯊꯥꯕ꯫ ꯇꯥꯀꯄꯤꯒꯤ ꯃꯇꯝꯗꯥ ꯍꯥꯌꯕ ꯂꯩꯃꯤ ꯑꯃ ꯅꯥꯏꯕꯒꯤ ꯊꯥꯕ ꯑꯣꯏꯕ ꯑꯃꯁꯨꯡ꯫
ꯃꯇꯝ ꯃꯤꯑꯣꯏ ꯑꯃꯁꯨꯡ ꯇꯥꯀꯄꯤ꯫

Machine Translated by Google

ꯄꯨꯃꯤꯌ ꯑꯃꯗ ꯕꯣꯍꯥꯛꯤ ꯃꯤꯇꯩ ꯑꯃꯒꯤ ꯃꯄꯨꯗ, ꯔꯥꯤ ꯂꯩꯕ ꯑꯃꯒꯤ ꯃꯄꯨꯗ, ꯗꯥꯌꯥ ꯃꯥꯇꯦ ꯃꯤꯄꯨꯡ ꯑꯃꯒꯤ ꯑꯣꯅꯦ ꯔꯅꯆ

ꯔꯕ ꯍꯥꯌꯈꯤ ꯑꯃꯁꯨꯡ ꯃꯍꯥꯛꯅ ꯔꯂꯥ ꯇꯕ ꯍꯥꯌꯈꯤ ꯃꯁꯤꯗ ꯃꯒꯤ ꯁꯨꯡꯂꯤꯗ ꯇꯃꯕꯤꯗ ꯌꯥꯇꯤꯕ ꯃꯤꯑꯣꯅꯂꯤꯗꯒꯤ ꯃꯤꯌꯥꯒꯤ

ꯅꯥꯌꯃꯥ ꯌꯕ ꯗꯅꯤ॥ ꯃꯍꯥꯛ ꯌꯥꯇꯦ ꯌꯥꯇꯦ ꯗꯃꯁꯨꯡꯦ ꯇꯥꯃꯗꯤ, ꯅꯃꯅ ꯁꯨꯃꯇꯇꯥꯕ ꯃꯤꯑꯣꯅ ꯑꯂꯤꯇꯦ ꯃꯌꯥ ꯃꯥꯃꯇꯦ ꯃꯂꯕ

ꯃꯄꯍꯇꯅꯤꯕꯒꯤ ꯑꯃꯁꯨꯡ ꯃꯍꯥꯛꯇꯦ ꯍꯔꯥꯤꯕ ꯑꯁꯨ ꯇꯂꯤꯇꯅꯤꯕꯒꯤ ꯍꯔꯕꯁꯨ ꯑꯄꯃꯇꯦ ꯗꯑꯣꯁꯨꯇꯦ ꯔꯥꯇꯃꯤ॥ ꯃꯍꯥꯛꯇꯦ ꯌꯕꯇꯗ

ꯃꯁꯨꯌ ꯐꯥꯒꯌꯇꯒꯤ ꯍꯔꯥꯃꯅ: "ꯇꯄꯇꯦ ꯃꯐꯥꯌ ꯔꯌꯇꯒꯤ ꯇꯄꯒꯤ ꯂꯃꯗ ꯗꯃꯨ, ꯃꯗꯃꯂꯤꯗ ꯃꯅꯔꯒꯤꯇꯤ, ꯇꯄꯒꯤ ꯇꯌꯌ॥" ꯃꯥꯃꯗꯤ

ꯃꯃꯥꯒꯤ ꯃꯌꯃꯗ ꯃꯍꯥꯛꯃꯤ ꯇꯃꯔꯌ-ꯂꯇꯌꯌ ꯄꯨꯄꯅꯌꯕ ꯗꯑꯣꯅꯤ ꯑꯃꯁꯨꯡ ꯃꯍꯥꯛ ꯃꯂꯤꯇꯅꯤ, ꯃꯍꯥꯛ ꯁꯨꯃꯐꯃꯅꯤ ꯑꯃꯁꯨꯡ ꯃꯄꯇꯇꯦ

ꯍꯔꯇꯅꯤ, ꯃꯇꯦ ꯃꯍꯥꯛꯁꯨ ꯔꯇꯤꯅꯤ; ꯑꯁꯨꯕ ꯑꯇꯤꯂꯕ ꯑꯣꯅꯦ ꯃꯂꯨ ꯗꯇꯦ ꯄꯃꯅꯗꯒꯤ ꯇꯃꯇꯦ ꯔꯌꯅꯤ॥ ꯃꯅꯔꯇꯦ ꯃꯍꯥꯛꯁꯨ ꯂꯥꯤ

ꯑꯇꯗꯇꯇꯒꯤ ꯇꯔꯇꯇꯦ ꯕꯥꯗ ꯑꯗ ꯗꯅꯥꯌꯥ ꯅꯌꯥ ꯇꯌꯌꯦ ꯑꯂꯂꯤꯑꯂꯇꯒꯤ ꯃꯃꯕꯥꯂꯤꯌꯒꯤꯂ ꯇꯐꯃꯦ ꯌꯅꯤ॥

ꯃꯍꯥꯛ ꯄꯨꯄꯅꯌꯕ ꯗꯑꯣꯍꯂꯇꯕꯒꯤꯗꯃꯥ ꯂꯥꯤ ꯥꯃꯇꯤꯇꯦ ꯃꯒꯤ ꯒꯥ ꯃꯄ ꯌꯤꯅꯤꯗ॥

ꯐ ꯃꯔ ꯐꯥꯇꯦ ꯔꯌꯅꯤ॥ ꯄꯨꯃꯤꯌ ꯑꯃꯗ ꯃꯍꯥꯛ ꯃꯇꯕꯌ ꯌꯤꯒꯆ ꯑꯣꯅꯦ ꯇꯃꯅꯤ ꯑꯃꯁꯨꯡ ꯃꯍꯥꯛ ꯃꯤꯑꯣꯅ ꯅꯥꯒ ꯑꯃꯕ ꯔꯥ ꯔꯕꯒꯤ

ꯃꯌꯄꯗ ꯔꯥꯤ ꯂꯇꯥꯃꯌ ꯁꯕꯗ ꯃꯍꯥꯛꯇꯦ "ꯃꯗꯃꯂꯤꯗꯒꯤ ꯇꯃꯁ" ꯍꯔꯇꯦ ꯇꯑꯣꯅꯤ॥

ꯑꯁꯨꯗꯒꯤ ꯃꯍꯥꯛꯇꯦ ꯍꯇꯤꯥ ꯐꯕꯥ ꯇꯅꯤꯕ ꯂꯤꯗꯃꯤ ꯑꯁꯨꯗ ꯔꯐ ꯌꯤꯥꯃꯅꯤ: "ꯃꯂꯤ ꯐꯗꯃꯁ॥" ꯂꯤꯗꯃꯤ ꯑꯂꯤꯇꯦ ꯃꯍꯥꯛꯂ ꯐꯒꯅꯁꯨꯇꯦ

ꯔꯄꯇꯃꯌꯒꯤ ꯐꯄꯇꯑꯣꯗꯒꯤ ꯐꯥꯃꯅꯤ, ꯑꯁꯨꯒꯤ ꯃꯍꯥꯛꯂ ꯃꯇꯃꯗ ꯔꯗꯐꯅꯤ ꯑꯃꯁꯨꯡ ꯃꯒꯤ ꯃꯃꯥ ꯑꯁꯨ ꯃꯌꯥꯂꯅꯃꯆ ꯑꯃꯗ

ꯔꯗꯐꯅꯤ ꯑꯃꯁꯨꯡ ꯑꯂꯃꯌ ꯑꯃ ꯐꯃꯅꯤ॥ ꯃꯥꯤꯁꯨꯃꯕ ꯃꯍꯥꯛ ꯑꯃꯕ ꯗꯁꯨꯃꯤ ꯃꯤꯑꯣꯅ ꯑꯃ ꯑꯣꯅꯥꯃꯗꯥꯕꯗꯤ ꯃꯍꯥꯛ ꯂꯌꯥꯥ

ꯑꯃ ꯇꯥꯇꯃꯒꯤꯇꯤ॥ ꯃꯅꯔꯇꯦ ꯌꯁꯇꯤꯂ ꯂꯌꯂꯗ ꯔꯌꯅꯤ ꯑꯃꯁꯨꯡ ꯃꯗꯃ ꯑꯁꯨꯗꯒꯤ ꯃꯗꯤꯃꯆ ꯑꯃꯇꯃꯤꯇꯌꯥꯗ ꯔꯌꯅꯤ, ꯂꯤꯗꯃꯤ

ꯑꯂꯤꯇꯦ ꯃꯂꯕ ꯔꯇꯤꯅꯗꯕ ꯗꯄꯗꯃꯌꯦ ꯌꯤꯃꯅꯤ ꯑꯃꯁꯨꯡ ꯔꯃꯇꯦ ꯔꯇꯦ ꯍꯗꯇꯤꯗ ꯍꯗꯇꯤꯗ ꯍꯔꯅꯤ: "ꯑꯌꯥꯍꯒꯇꯦ ꯍꯔꯥꯤ ꯃꯁꯨꯗꯤ

ꯃꯥꯤꯁꯨꯃꯕ ꯇꯍꯥꯇꯦ ꯌꯕꯆ ꯑꯁꯨ ꯐꯄꯇꯥꯕꯗꯤ ꯇꯍꯥꯃꯤ ꯑꯁꯨꯃꯕ ꯍꯗꯐꯒꯤꯇꯤ॥" ꯃꯍꯥꯛꯇꯦ ꯑꯃꯕ ꯔꯃꯌꯗꯒꯤ ꯑꯂꯥ ꯔꯃꯇꯦ ꯌꯃꯅꯤ!

ꯂꯥꯤ ꯥꯃꯇꯤꯇꯦ ꯅꯇꯒꯂꯌꯤꯒꯌꯥꯗ ꯌꯤꯌꯥ ꯅꯥꯂ ꯁꯌꯌ ꯌꯤꯃꯅꯤ, ꯑꯁꯨꯕ ꯅꯇꯒꯂꯌꯤꯒꯌꯥꯇꯦ ꯃꯅꯔꯂꯤꯄ ꯑꯁꯨ ꯍꯗꯇꯤꯗ

ꯍꯗꯇꯤꯗ ꯌꯂꯤꯆꯇꯃꯅꯤ॥ ꯂꯅꯗꯇꯦ ꯂꯥꯤꯃꯗ ꯑꯃ.

ꯥꯃꯇꯤꯇꯦ ꯃꯍꯥꯛꯃꯤ ꯃꯃꯤꯄ ꯇꯥꯕ ꯂꯕꯤꯗ ꯑꯁꯨ ꯁꯌꯌ ꯌꯤꯃꯅꯤ ꯑꯃꯁꯨꯡ ꯃꯍꯥꯛ ꯁꯗꯇꯅꯒꯤ ꯂꯄꯥꯌꯥꯤꯇꯤ ꯑꯃꯁꯨꯡ ꯃꯍꯥꯛꯁꯨ

ꯑꯔꯕ ꯌꯍꯆꯤ ꯍꯔꯕ ꯌꯥꯤꯃꯗ ꯌꯕ ꯌꯤꯃꯅꯤ॥ ꯃꯇꯦ ꯃꯗꯃ ꯑꯂꯗ ꯃꯥꯤ ꯌꯕ ꯔꯕꯒ? ꯃꯇꯦ ꯃꯄꯇꯇꯦ ꯍꯔꯇꯅꯤ ꯑꯃꯁꯨꯡ ꯐꯥꯃꯅꯤ;

ꯃꯂꯤ ꯃꯃꯗꯤ ꯇꯌꯥꯒ ꯌꯥꯇꯗꯤꯒꯤ ꯑꯥꯅꯕ ꯐꯗꯥ ꯑꯅꯅꯤꯕꯒ? ꯃꯍꯥꯛ ꯅꯗ; ꯂꯥꯤ ꯥꯃꯇꯤꯇꯦ ꯌꯤꯁꯨꯃ ꯌꯤꯒꯗꯕꯇꯤ॥ ꯃꯍꯥꯛꯇꯦ

ꯃꯍꯥꯛ ꯃꯔ ꯔꯃꯇꯦ ꯅꯥꯥ ꯌꯤꯅꯤ ꯃꯁꯨꯗꯤ ꯃꯍꯥꯛꯇꯦ ꯃꯍꯥꯛ ꯌꯤꯥꯂꯤꯔꯗꯒꯤ ꯑꯂꯃꯌ ꯔꯑꯗꯇꯦ ꯇꯌꯐꯥꯇꯕ ꯃꯥꯤꯁꯨꯃꯕ ꯅꯥ ꯌꯒꯤꯇꯤ!

ꯃꯍꯥꯛꯃꯤ ꯔꯌꯇꯕꯤ ꯑꯅꯥꯃꯒꯤꯇꯤ ꯃꯥꯃꯗꯤ ꯃꯍꯥꯛꯃꯤ ꯌꯗꯂꯤ ꯑꯂꯤ ꯃꯒꯤ ꯗꯤꯇꯂꯗꯤꯗ ꯥꯅ ꯔꯆꯇꯤ॥ ꯃꯂꯤꯂ ꯃꯅꯆ ꯑꯃꯒꯤ

ꯐꯒꯌꯌ ꯗꯄꯗꯃꯌꯤ॥ ꯃꯅꯔꯇꯦ ꯃꯍꯥꯛꯁꯨ ꯍꯇꯃꯌ ꯃꯌꯃꯗ: "ꯑꯁꯨꯗꯤ ꯑꯌꯥꯍꯒ ꯃꯗꯔꯗ ꯇꯥꯤꯕꯇ?" ꯃꯍꯥꯛꯇꯦ ꯌꯤꯁꯨꯃ

ꯌꯤꯥꯃꯅ: "ꯃꯍꯥꯛ ꯑꯗꯌ-ꯂꯅꯗꯤ॥" ꯃꯗꯃ ꯑꯂꯗ ꯃꯍꯥꯛꯇꯦ ꯇꯑꯐꯃꯔꯥ ꯃꯁꯨꯗꯤ ꯃꯍꯥꯛꯃꯤ ꯌꯗꯂꯤ ꯑꯃꯁꯨꯡ ꯇꯗ-ꯐꯃꯗ

ꯑꯃꯄ-ꯑꯌ ꯐꯃꯌ ꯑꯃꯌꯌ ꯃꯍꯥꯛꯃꯤ (ꯇꯌꯌꯥꯒ ꯔꯌ ꯃꯗꯇꯕ ꯌꯇꯌꯥꯌꯄ ꯑꯇꯗꯌꯂꯄ)ꯗꯒꯤꯇꯤ॥

ꯃꯂꯒꯤ ꯑꯅꯇꯕ ꯐꯤꯕ ꯑꯃꯁꯨꯡ ꯇꯂꯄ ꯇꯌꯕ ꯃꯤꯄꯨꯂꯤꯇꯦ ꯃꯤꯑꯣꯅ ꯅꯥꯕ ꯃꯗꯃ ꯑꯁꯨꯗ ꯌꯁꯥꯃꯅ ꯃꯁꯨꯗꯤ ꯃꯃꯕꯥ

ꯌꯁꯃꯇꯃꯥꯃꯤ ꯃꯃꯄ ꯔꯑꯕ ꯃꯒꯤ ꯗꯗ ꯕꯥ ꯑꯁꯨ॥

Machine Translated by Google

ꯑꯣꯇꯤꯡꯌꯥ ꯌꯥꯑꯣꯕꯥꯍꯤ ꯑꯃꯁꯨꯡ ꯅꯤꯡꯊꯤꯡ ꯃꯇꯝ ꯑꯗꯨꯗꯥ ꯊꯨꯡꯂꯕ ꯑꯣꯏꯕ ꯃꯇꯝ (ꯌꯦꯁꯨꯒꯤ ꯃꯇꯝ ꯑꯃꯁꯨꯡ) ꯑꯗꯨꯒꯤ ꯑꯣꯏꯅꯥ ꯌꯥꯑꯣꯕꯥ॥ ꯃꯍꯥꯛꯀꯤ ꯊꯧꯖꯥꯜ ꯑꯃꯁꯨꯡ ꯑꯍꯥꯅꯕ ꯊꯧꯗꯥ ꯑꯗꯨ ꯃꯇꯃꯗ ꯊꯧꯗꯥ ꯑꯣꯏꯕ ꯌꯥꯕꯥ ꯄꯨꯔꯕꯅꯤ ꯑꯗꯨ ꯄꯨꯔꯕ ꯁꯥꯕ, ꯑꯃꯁꯨꯡ ꯃꯍꯥꯛ ꯑꯃꯁꯨꯡ ꯏꯄꯨꯔꯣꯌꯒꯤ ꯅꯨꯡꯁꯤꯕ ꯃꯁꯤ ꯑꯃꯁꯨꯡ ꯃꯍꯥꯛꯀꯤ ꯊꯧꯖꯥꯜ ꯄꯨꯔꯀꯄ ꯃꯍꯥꯛ ꯑꯃꯁꯨꯡ ꯃꯤꯑꯣꯏꯕ ꯌꯥꯑꯣꯕꯥ॥ ꯃꯍꯥꯛꯀꯤ ꯑꯃꯁꯨꯡ ꯊꯧꯗꯥꯡ ꯄꯨꯔꯕ ꯑꯗꯨ ꯌꯥꯕꯥ ꯅꯥꯠꯇꯦ॥ ꯃꯍꯥꯛꯀꯤ ꯑꯃꯁꯨꯡ ꯃꯇꯝ ꯍꯥꯌꯕ ꯑꯃꯁꯨꯡ ꯃꯍꯥꯛꯀꯤ ꯊꯧꯗꯥꯡ ꯄꯨꯔꯕꯒꯤ ꯑꯃꯁꯨꯡ ꯃꯍꯥꯛ ꯑꯣꯏꯅꯥ ꯌꯥꯕꯥ॥

ꯄꯥꯛ ꯑꯗꯨ ꯃꯇꯝ ꯀꯔꯤ ꯑꯃꯁꯨꯡ ꯃꯍꯥꯛꯀꯤ ꯏꯄꯨꯔꯣꯌꯒꯤ ꯑꯃꯁꯨꯡ ꯃꯤꯑꯣꯏꯕ ꯌꯥꯑꯣꯕꯥ ꯑꯗꯨ ꯅꯥꯠꯇꯦ॥ ꯃꯍꯥꯛꯀꯤ ꯑꯃꯁꯨꯡ ꯊꯧꯖꯥꯜ ꯑꯗꯨ ꯃꯇꯝ ꯄꯨꯔꯕ ꯑꯃꯁꯨꯡ ꯌꯥꯑꯣꯕꯥ॥ ꯃꯍꯥꯛꯀꯤ ꯑꯃꯁꯨꯡ ꯏꯄꯨꯔꯣꯌꯒꯤ ꯃꯤꯑꯣꯏꯕ ꯑꯗꯨ ꯌꯥꯕꯥ ꯅꯥꯠꯇꯦ, ꯑꯃꯁꯨꯡ ꯃꯍꯥꯛꯀꯤ ꯊꯧꯖꯥꯜ ꯑꯗꯨ ꯄꯨꯔꯕ ꯑꯣꯏꯅꯥ ꯌꯥꯑꯣꯕꯥ ꯃꯇꯝ ꯑꯃꯁꯨꯡ ꯃꯍꯥꯛ ꯑꯗꯨ ꯌꯥꯕꯥ॥ ꯃꯍꯥꯛꯀꯤ ꯃꯇꯝ ꯀꯔꯤ, ꯏꯄꯨꯔꯣꯌꯒꯤ ꯑꯃꯁꯨꯡ ꯃꯍꯥꯛꯀꯤ ꯊꯧꯖꯥꯜ ꯑꯗꯨ ꯄꯨꯔꯕ ꯃꯇꯝ ꯑꯃꯁꯨꯡ ꯍꯥꯌꯕ॥ ꯃꯍꯥꯛꯀꯤ ꯑꯗꯨ ꯃꯇꯝ ꯌꯥꯕꯥ ꯅꯥꯠꯇꯦ, ꯃꯍꯥꯛꯀꯤ ꯑꯗꯨ ꯃꯇꯝ ꯄꯨꯔꯕ ꯑꯃꯁꯨꯡ ꯃꯇꯝ ꯀꯔꯤ? ꯃꯍꯥꯛꯀꯤ ꯑꯗꯨ ꯌꯥꯕꯥ ꯃꯇꯝ ꯄꯨꯔꯕꯒꯤ ꯀꯔꯤ?

ꯏꯄꯨꯔꯣꯌ ꯑꯗꯨꯒꯤ ꯃꯇꯝ, ꯃꯍꯥꯛꯀꯤ ꯑꯃꯁꯨꯡ, ꯃꯤꯑꯣꯏꯕ ꯃꯍꯥꯛꯀꯤ ꯊꯧꯖꯥꯜ ꯌꯥꯕꯥ ꯄꯨꯔꯕ ꯑꯃꯁꯨꯡ ꯃꯍꯥꯛꯀꯤ ꯑꯗꯨ ꯑꯃꯁꯨꯡ ꯌꯥꯑꯣꯕꯥ, ꯃꯇꯝ ꯑꯗꯨ ꯄꯨꯔꯕ ꯃꯍꯥꯛꯀꯤ ꯊꯧꯗꯥꯡ ꯑꯃꯁꯨꯡ ꯃꯍꯥꯛ ꯑꯗꯨ ꯌꯥꯕꯥ ꯅꯥꯠꯇꯦ; ꯑꯃꯁꯨꯡ ꯏꯄꯨꯔꯣꯌꯒꯤ ꯃꯇꯝ ꯑꯗꯨ, ꯃꯍꯥꯛꯀꯤ ꯊꯧꯖꯥꯜ ꯌꯥꯑꯣꯕꯥ॥

ꯑꯣ-ꯏꯄꯨꯔꯣꯌ ꯑꯗꯨ ꯄꯨꯔꯕ ꯌꯥꯕꯥ ꯃꯇꯝ॥
ꯏꯄꯨꯔꯣꯌꯒꯤ ꯑꯃꯁꯨꯡ ꯃꯤꯑꯣꯏꯕꯒꯤ ꯄꯨꯔꯕ ꯌꯥꯑꯣꯕꯥ॥

Machine Translated by Google

ꯑꯣꯐꯤꯁꯤꯌꯦꯜꯁꯤꯡ ꯃꯨꯔꯤꯡ ꯑꯦꯛꯁ-ꯒꯣꯔꯦꯟ ꯑꯦꯟꯗꯔꯁꯅꯒꯤ ꯃꯆꯥꯁꯤꯡ ꯑꯃꯁꯨꯡ ꯃꯍꯥꯛꯀꯤ ꯂꯣꯏꯅꯕꯤ ꯑꯣꯏꯕꯥ॥

ꯑꯣꯏꯕꯥ ꯃꯤꯁꯤꯡ ꯃꯇꯝ ꯑꯗꯨꯗꯥ ꯃꯔꯝ ꯑꯣꯐꯤꯁꯤꯌꯦꯜ ꯃꯥꯏ ꯑꯦꯛꯁ-ꯒꯣꯔꯦꯟ ꯑꯦꯟꯗꯔꯁꯅꯒꯤ ꯃꯆꯥꯁꯤꯡ ꯑꯃꯁꯨꯡ॥

Machine Translated by Google

ꯑꯃꯀꯒꯤꯃ ꯁꯪꯃ ꯄꯪꯒꯦꯪꯀꯤꯔꯨ॥

Machine Translated by Google

ꯑꯅꯨꯃꯕ ꯃꯤꯑꯣꯏꯕꯒꯤ ꯅꯨꯄꯤ ꯑꯃ, ꯇꯔꯦ, ꯇꯔꯦꯕ, ꯇꯃꯄꯥꯅꯕ ꯍꯣꯡꯄꯃꯅꯕ, ꯇꯦ ꯑꯃꯁꯨꯡ ꯅꯨꯇꯍ ꯌꯥꯑꯣꯅꯕ ꯑꯇꯣꯕ ꯃꯇꯝ ꯑꯃ ꯄꯣꯅꯣꯏꯕ, ꯲꯰ꯂꯕ ꯌꯥꯏꯌꯥꯒꯤ ꯃꯇꯨꯡ ꯗꯕ ꯑꯩꯕ ꯒꯥꯡꯂꯒꯤ ꯅꯨꯄꯤ ꯑꯃ ꯑꯣꯍꯥꯏꯕ ꯑꯇꯄꯤꯁ , ꯲꯰-

ꯏꯅꯣꯏꯅꯂ ꯌꯥꯑ ꯐꯑꯕ ꯂꯥꯛꯇꯆ ꯑꯃꯁꯤ ꯊꯏꯍꯤꯅꯕ ꯑꯃꯁꯨꯡ ꯏꯅꯣꯂꯑꯅ ꯅꯥꯥ ꯇꯁꯥꯥ ꯄꯤꯏ ꯑꯃꯁꯤ ꯇꯣꯍꯤꯅꯕ ꯑꯣꯡꯥꯄꯒꯏ

ꯌꯄꯤꯒꯤ ꯃꯌꯥꯂꯒꯤ꯫

Machine Translated by Google

ꯆꯍꯤ ꯱꯹ ꯂꯨꯕꯔꯤ ꯑꯣꯏꯔꯤꯕ (ꯈꯨ ꯈꯨꯗꯤ ꯐꯦꯜ)

Machine Translated by Google

ꯆꯦꯉꯦꯉꯤ ꯐꯣꯇꯣꯗꯒꯤ...
ꯃꯥꯍꯩꯒꯤ ꯑꯦ- ꯶.
ꯅꯃꯤꯐ ꯍꯦꯍꯅꯃꯤ꯫

ꯆꯍꯤ ꯱꯰ ꯁꯨꯑꯕꯤ ꯐꯆꯩꯍꯤꯌ (ꯐꯔ꯭ ꯍꯩꯆꯕꯦ ꯖꯦꯃꯦ)

ꯃꯥꯍꯩꯒꯤ – ꯱꯹꯶꯸ ꯇꯦꯐꯔꯤ꯫

ꯐꯑꯍꯦꯕꯤꯑ ꯃꯥꯑ ꯍꯦꯒꯆꯥꯍꯤꯔꯒ, ꯶. ꯃꯥꯍꯩꯒꯤ ꯍꯤꯃꯤ, ꯐꯑꯤꯐ ꯅꯒ ꯕꯤꯇꯂꯤꯐ, ꯍꯆꯦꯅ
ꯍꯥꯒꯃ, ꯍꯆꯦꯅ ꯐꯥꯍ.ꯐꯔ꯭., ꯆꯩ.꯸.

ꯖꯦꯒ ꯃꯦꯕꯤꯔ꯭: ꯴꯸꯴꯴꯳꯴꯫

ꯐꯦꯇꯦꯑꯤꯃꯤꯉꯤ
ꯍꯅꯆꯩ ꯂꯤꯕꯦ꯫

Machine Translated by Google

Dear mothers, note well:

If you want your child to be born healthy and live a healthy life, you should feed her/him with natural nutrition from the uterus time.

If the mother's milk is made from dead food, then it's poisonous for baby.

Your baby hates cooked food as much as she/he hates cigarettes, alcohol and drugs.

Accustoming a baby to dead food is one of the most terrible sins.

Raise your children like Anahit, healthy and happy.

ꯑꯣ ꯒꯪꯒꯣꯟꯗꯤꯗꯝ, ꯍꯒꯣꯟꯕꯟꯗꯒꯤ ꯍꯨꯏꯖꯤꯛꯇꯥꯒꯤ ꯑꯩꯒꯣꯟꯕꯥ ꯑꯃꯁꯨ꯫